Appendix D_1 of 5

Phase I - II ESAs

California



Environmental

ENVIRONMENTAL SITE ASSESSMENT - PHASE I/II

Commercial and Parking Lot Properties

APNs 5530-002-067 and -019

7811 Santa Monica Blvd. & 1114 N. Orange Grove
West Hollywood, CA 90046

FOR

FARING CAPITAL

8687 Melrose Avenue, Suite B538

West Hollywood, CA 90069

Attention: Mr. Jason Illouljian, Managing Partner

CE Job No. EV0314-3317

May 2014

TABLE OF CONTENTS

Page

TEXT

1.0 EXECUTIVE SUMMARY	iv
2.0 INTRODUCTION	1
3.0 SITE DESCRIPTION	5
3.1 LOCATION AND LEGAL DESCRIPTION	5
3.2 SITE RECONNAISSANCE	5
3.2.1 Description of Property/Proposed Project	5
3.2.2 Adjacent Properties	6
3.2.3 Topography and Drainage.....	6
3.2.4 Past Uses of the Property	6
3.2.5 Use of Hazardous Substances	6
3.2.6 Storage Tanks.....	6
3.2.7 Containers of Hazardous or Unidentified Substances	7
3.2.8 Solid Waste Disposal	7
3.2.9 Poly-Chlorinated Biphenyl's (PCBs)	7
3.2.10 Heating/Cooling Equipment	7
3.2.11 Asbestos Containing Building Materials (ACM)	8
3.2.12 Wastewater Disposal Systems	8
3.2.13 Radon	8
3.2.14 Lead.....	8
3.2.15 Wells	8
3.2.16 Odor	9
3.2.17 Stressed Vegetation.....	9
3.2.18 Staining or Residue	9
3.2.19 Pits, Ponds, or Lagoons.....	9
3.2.20 Potable Water Supply	9
3.2.21 Sewage Disposal System	9
3.2.22 Other Conditions of Concern	9
3.3 SITE DRIVE-BY	10
4.0 PREVIOUS WORK.....	10
5.0 GEOLOGY AND HYDROGEOLOGY	10
6.0 SITE UTILIZATION HISTORY	11
6.1 HISTORICAL CITY DIRECTORIES	11
Historical City Directories	12
6.2 BUILDING PERMIT RESEARCH.....	13
6.3 UNDERGROUND STORAGE TANK PERMIT RESEARCH	13
6.4 STATE REGULATORY AGENCY FILE REVIEW	14
6.5 LACHD AND SCAQMD FILE REVIEW	14
6.6 HISTORICAL AERIAL PHOTOGRAPH RESEARCH	15

6.7 HISTORICAL FIRE INSURANCE MAPS	15
Historical Fire Insurance Maps	16
6.8 HISTORICAL TOPOGRAPHIC MAP RESEARCH	17
Historical Topographic Maps	17
7.0 NEARBY CONTAMINATED SITES	17
7.1 LANDFILLS	17
7.2 OIL FIELD MAPS/METHANE HAZARD ZONES	18
7.3 STANDARD ENVIRONMENTAL RECORD SOURCES	18
Standard Environmental Record Sources	19
7.4 POTENTIAL VAPOR ENCROACHMENT CONDITION (p-VEC)	20
8.0 GENERAL FINDINGS	21
9.0 CONCLUSIONS AND RECOMMENDATIONS	25
10.0 NOTICE	27
12.0 REFERENCES AND QUALIFICATIONS	28

TABLES

I. Historical City Directories	12
II. Historical Aerial Photographs	15
III. Historical Fire Insurance Maps	16
IV. Historical Topographic Maps	17
V. Standard Environmental Record Sources	19

ILLUSTRATIONS

Site Photographs – Plates 1-2
Figure 1 - Vicinity Map
Figure 2 - Plot Plan

APPENDICES

- I. Environmental Field Reconnaissance Checklist, Field Interview and User Questionnaires
- II. EDR City Directory, Aerial Photographs, Sanborn Maps, and Topographic Maps
- III. Agency Inquiry and Response Letters
- IV. EDR Radius Map with GeoCheck

1.0 EXECUTIVE SUMMARY

An Environmental Site Assessment - Phase I was prepared for the subject property located at 7811 Santa Monica Blvd & 1114 Orange Grove Ave West Hollywood, CA 90046. The scope of work for the Phase I meets ASTM E 1527-13 *Standard Practice for Environmental Site Assessments*. The purpose of the Phase I report is to provide information regarding the potential for hazardous material impacts to the soil and groundwater beneath the subject property. Such threats or material threats are identified in this report as recognized environmental conditions (REC). The extent of this evaluation in conjunction with owner/client supplied data is intended to satisfy the requirements of all appropriate inquiry into the previous ownership and uses of the property. The scope of the work included a site reconnaissance, research of land use records and other sources for preliminary indications of hazardous material use, storage, or disposal at the property and/or on contiguous parcels.

Historical site utilization research indicates that the subject property was initially developed with a cleaning and dyeing facility from 1919-1970 (Hollywood City Dye Works, Kings Hollywood Cleaners). In 1950, there were approximately six structures onsite including store/office spaces and a neon sign manufacturing facility with a spray painting booth attached (National Neon Products). In 1955 a soap manufacturing facility was present onsite. Until at least 1970 the subject property remained developed with the neon sign manufacturing facility, cleaning/dyeing facility, and soap manufacturing facility. National Neon Production vacated the subject property in 1989/90. From 1990 to present the subject property was utilized as commercial office space and parking areas. There is currently one single-story structure onsite that is utilized as a gym/workout space.

No evidence of current or historical use, storage, generation and/or disposal of hazardous substances was observed onsite. The subject property is identified on the EMI and EDR US Historical Cleaners databases. There are no underground storage tank files or industrial records maintained at the Los Angeles County Department of Public Works Environmental Programs Division for the subject property.

The nearest listed contaminated site to the subject property is the LA County Fire Department station #8 located approximately 1,000 feet to the east. The station is a former leaky tank site that received case closure in October 2003. It is considered unlikely the subject property was impacted by this offsite cross-gradient source.

A data failure was encountered in the preparation of this report. The Part B Owner and Part C User questionnaires were not returned. This data gap does not alter the conclusions/recommendations of this report. Review of a preliminary title report revealed no evidence of environmental liens or environmental activity use limitation (AULs) associated with the subject property. **This assessment has revealed evidence of recognized environmental conditions (RECs) in connection with the subject property.** The former presence of a neon sign (solvents/metals) manufacturing facility, clothes cleaning/pressing (solvents) facility and a cleaning/dyeing (solvents) facility are considered RECs in connection with the subject property. These facilities historically utilized solvents. Mercury use is also a potential issue in connection with the neon sign manufacturing facility. It is recommended that these RECs be evaluated through subsurface assessment consisting of soil and soil gas sampling and analysis. An asbestos/lead survey is recommended prior to the demolition/redevelopment of the subject property building.

2.0 INTRODUCTION

The following report presents the findings of the Environmental Site Assessment - Phase I prepared for the subject property located at 7811 Santa Monica Blvd & 1114 N. Orange Grove West Hollywood, California 90046. The scope of the Phase I study meets ASTM E 1527-13 *Standard Practice for Environmental Site Assessments* and included research of available land use records and other sources for preliminary indications of hazardous material use, storage or disposal at the property. The findings of this study are intended to provide information to the client regarding potential hazardous material impacts to the soil and groundwater beneath the site.

The scope of the investigation was conducted in general accordance with ASTM Standard Practice for Environmental Site Assessments – Phase I, Environmental Site Assessment Process ASTM E 1527-13. The steps outlined in this process are intended to permit a user (client) to satisfy one of the requirements to qualify for the innocent land owner, contiguous property owner, or bona fide purchaser limitations on CERCLA liability. Specifically, this report along with certain obligations of the client, constitutes All Appropriate Inquiry (AAI) into the previous ownership and uses of the property consistent with the standard of care as practiced in this area by environmental professionals. A main component of the assessment is to identify recognized environmental conditions as they may affect the subject property. As defined by ASTM E 1527-13, a recognized environmental condition (REC) means “*the presence or likely presence of any hazardous substances or petroleum products on a property under conditions that indicate an existing release, past release, or a material threat of a release of any hazardous substances or petroleum products into structures on the property or into the ground, groundwater, or surface water of the property.*”

An important component of complying with the ASTM E 1527-13 Standard is information to be obtained or in the possession of the client and/or seller of the property. Such information includes obtaining and review of a recent title report, any specialized information regarding the site or surrounding area which may give rise to identification of a recognized environmental condition, and/or reasons given by the seller should the purchase price be significantly lower than what would be reasonably expected for a property of similar size and value. Often a real estate appraiser is

commissioned to evaluate the purchase or sale price of a property. Such an appraisal is outside the scope of this Phase I Assessment report.

The independent conclusions represent California Environmental's (CE) professional judgment based on the conditions that existed and the information and data available during the course of study. Factual information regarding operations, conditions, and test data provided by the client, the owner or their representatives have been assumed to be correct and complete. This report includes **GENERAL FINDINGS** and **CONCLUSIONS AND RECOMMENDATIONS**, which together with the remainder of this report are subject to the **NOTICE** at the end of the report. **This report was prepared for the sole use and reliance by the client as identified on the title page of this report. Use of this report by other entities is expressly forbidden unless permission is granted by the client and CE.**

The scope of work included:

- A walkover of the site.
- Review of client/owner supplied information including a title report.
- Review of building and grading permits on file with the City of West Hollywood Building Department.
- Review of underground storage tank files and industrial waste records maintained by the Los Angeles County Department of Public Works Environmental Programs Division.
- Review of historical USGS topographic maps and historical aerial photographs maintained by EDR Company.
- Research of historical Sanborn Fire Insurance Maps maintained by EDR Company.
- Contact with the California Environmental Protection Agency, Department of Toxic Substances Control to review their files.
- Contact with the California Environmental Protection Agency, Regional Water Quality Control Board to review their files.
- Contact with the Los Angeles County Health Department to review their files.

- Contact with the South Coast Air Quality Management District to review their files.
- Review of the DOGGR Well Finder Online Mapping Program, Oil Field Maps, and oil well records maintained by the State of California Division of Oil, Gas, and Geothermal Resources.
- Review of the City of Los Angeles - City Wide Methane Ordinance Map (A-20960).
- Review of Los Angeles County Landfill Maps.
- Review of the following lists and maps of suspect or known contaminated sites; a complete listing of these sources is contained within **APPENDIX IV**.
 - California Regional Water Quality Control Board, (RWQCB) - *Computer Case Listing of Reported Underground Tank Leaks*, covering Los Angeles County.
 - California Department of Health Services - *Hazardous Waste and Substance Sites - Cortese List and Contaminated Wells List*, which includes the *Bond Expenditure Plan (BEP)* sites.
 - California Environmental Protection Agency, Facility and Manifest Data, HAZNET.
 - Historical California Environmental Protection Agency, Department of Toxic Substances Control - *CalSites List*.
 - California Department of Health Services, *Hazardous Waste Information System (HWIS)* and Tanner Report.
 - California Integrated Waste Management Board, *Solid Waste Information System - (SWIS) List*.
 - State Water Resources Control Board, *Toxic Pits Clean-up Act (Toxic Pits)*.
 - State Water Resources Control Board, *Hazardous Substance Storage Container Database (UST, LUST, SLIC, and WDS)*.
 - U.S. Environmental Protection Agency - *National Priorities List (NPL)*.
 - U.S. Environmental Protection Agency - *Comprehensive Environmental Response, Compensation, and Liability Information System (CERCLIS)*.
 - U.S. Environmental Protection Agency, *Toxic Release Inventory System (TRIS)*.

- U.S. Environmental Protection Agency, *Resource Conservation and Recovery Information, System Treatment, Storage and Disposal Facilities*, (RCRA-TSDF).
- U.S. Environmental Protection Agency, *Resource Conservation and Recovery Information System, Large Quantity Generators*, (RCRA-LQG).
- U.S. Environmental Protection Agency, *Resource Conservation and Recovery Information System, Small Quantity Generators*, (RCRA-SQG).
- U.S. Environmental Protection Agency - *Superfund Amendment and Reauthorization Act, Title III*, (SARA Title III).
- U.S. Environmental Protection Agency, *Emergency Response Notification System* (ERNS).
- U.S. Environmental Protection Agency, *Facility Index System* (FINDS).
- U.S. Environmental Protection Agency, *Civil Enforcement Docket* (DOCKET).
- A review of government records databases of suspect or known contaminated sites and historical city directories research was performed by EDR Company. The results of the search are summarized in this report. The EDR reports are enclosed in **APPENDICES II** and **IV**.
- Preparation of this report.

3.0 SITE DESCRIPTION

3.1 LOCATION AND LEGAL DESCRIPTION

The subject property is located between Ogden Drive and Orange Grove Avenue on the north side of Santa Monica Blvd, in the City of West Hollywood, California; see **FIGURE 1 - VICINITY MAP**. The current street addresses for the property are 7811 Santa Monica Blvd and 1114 Orange Grove Ave. According to the Los Angeles County Tax Assessor's office, the Assessor's Parcel Numbers (APNs) for the subject property are 5530-002-067 and -019.

3.2 SITE RECONNAISSANCE

The site conditions were observed during a reconnaissance conducted by Mr. Samuel Buckley of California Environmental and Mr. Darren Embry on March 10, 2014. California Environmental completed an Environmental Field Reconnaissance Checklist during the site reconnaissance. An Environmental Field Interview and User Questionnaires were provided to the User. The Field/User Questionnaire was not returned. The Environmental Field Reconnaissance Checklist is included in **APPENDIX I**. The features described below are shown on the enclosed **FIGURE 2 - PLOT PLAN**. Photographs of the subject property are attached in the **ILLUSTRATIONS** section of this report.

3.2.1 Description of Property/Proposed Project

The subject property consists of one rectangular parcel and one irregular L-shaped parcel of land that encompass approximately 0.75 acres. The property is currently developed with one single-story gym structure. The interior is largely unfinished, consisting of large open workout spaces. The building is currently occupied by Brick Crossfit training gym. The remainder of the property is asphalt paved parking area for the gym. The Orange Grove parcel is a city-operated parking lot. Access to the property is via Santa Monica Blvd to the south and Orange Grove Ave to the west.

3.2.2 Adjacent Properties

The subject property is bordered to the north by a pre-school with residential development beyond; to the east by Executive Car Leasing (car rental agency); to the south by Santa Monica Blvd with commercial properties beyond including more car leasing offices; and to the west by Euro Design AutoCrafts, Inc, a body/collision auto repair shop and automobile painting facility.

3.2.3 Topography and Drainage

The subject property has a gentle slope to the south. The topographic elevation of the subject property is approximately 290 feet amsl. Drainage from the site is by sheetflow towards the adjacent city streets. No evidence of surface drains, catch basins, sumps or standing water was observed on the subject property at the time of the site reconnaissance.

3.2.4 Past Uses of the Property

No evidence of the past use, treatment, storage, disposal or generation of hazardous substances was observed on the subject property at the time of the site reconnaissance.

3.2.5 Use of Hazardous Substances

No evidence of hazardous substance use was observed on the subject property at the time of the site reconnaissance.

3.2.6 Storage Tanks

No evidence of existing aboveground or underground storage tanks, clarifiers, sumps, or grease interceptors was observed on the subject property at the time of the site reconnaissance.

3.2.7 Containers of Hazardous or Unidentified Substances

Several cans of household paint were observed in the parking lot of the subject property. No significant evidence of containers of hazardous or unidentified substances was observed on the subject property at the time of the site reconnaissance.

3.2.8 Solid Waste Disposal

One trash bin was observed. No evidence of spills and/or staining was observed on the pavement beneath the bin. Several large tires presumed to be utilized as workout equipment were observed in the parking area. No other evidence of onsite disposal or landfill of solid waste material was observed on the subject property at the time of the site reconnaissance.

3.2.9 Poly-Chlorinated Biphenyl's (PCBs)

No evidence of PCB containing transformers or equipment was observed on the subject property at the time of the site reconnaissance. Fluorescent light fixtures were observed in the subject building. Fluorescent light fixtures manufactured prior to 1977 (and fluorescent light fixtures without a date of manufacture) may have ballasts capacitors that contain PCBs, which is recognized by the EPA as a suspect carcinogen. Used fluorescent lamp tubes are considered to be hazardous mercury-bearing waste requiring proper disposal in accordance with local, state, and federal requirements. The onsite ballasts were not inspected during the site reconnaissance. Due to the date of construction of the subject building, it is considered likely that the onsite ballasts contain PCB concentrations greater than the federal action limit of 50 parts per million (ppm). It is recommended that the fluorescent light fixtures be inspected for PCB content labels prior to disposal.

3.2.10 Heating/Cooling Equipment

Heating and cooling equipment was not observed at the time of the site reconnaissance.

3.2.11 Asbestos Containing Building Materials (ACM)

Sampling of suspect asbestos containing material (ACM) was not included in the scope of work for this study. Due to the age of construction of the subject building it is recommended that an asbestos survey be conducted by a certified asbestos consultant prior to renovation or demolition of the subject building.

3.2.12 Wastewater Disposal Systems

Wastewater treatment or disposal systems were not observed on the subject property at the time of the site reconnaissance. No evidence of wastewater treatment or disposal systems was observed on the subject property at the time of the site reconnaissance. It is not uncommon for early development properties to have onsite sewerage disposal systems such as seepage pits and/or cesspools.

3.2.13 Radon

Radon hazard assessment was not included in the scope of this study. However, the EDR research report indicates the levels of radon at 68 sites located within the 90046 zip code in Los Angeles County were below four picoCurie per Liter (pCi/L), the Federal Action level.

3.2.14 Lead

Sampling of suspect lead in paint was not included in the scope of work for this project. Lead content in paint was significantly reduced in 1977. Due to the date of construction of the subject building, it is possible that lead based paint was utilized onsite. The paint coating of the structures were in good condition at the time of the site reconnaissance.

3.2.15 Wells

No evidence of dry wells, irrigation wells, injection wells, abandoned wells, monitoring wells or other wells was observed on the subject property at the time of the site reconnaissance.

3.2.16 Odor

No evidence of strong, pungent or noxious odors was noted on the subject property at the time of the site reconnaissance.

3.2.17 Stressed Vegetation

No evidence of stressed vegetation was observed on the subject property at the time of the site reconnaissance.

3.2.18 Staining or Residue

No evidence of staining or residue was observed on the subject property at the time of the site reconnaissance.

3.2.19 Pits, Ponds, or Lagoons

No evidence of pits, ponds, and/or lagoons was observed on the subject property at the time of the site reconnaissance.

3.2.20 Potable Water Supply

The City of Los Angeles Department of Water and Power supply water to the subject property.

3.2.21 Sewage Disposal System

The subject property is connected to the public sewage disposal system.

3.2.22 Other Conditions of Concern

No other conditions of environmental concern regarding potential sources for soil and groundwater contamination were observed on the subject property at the time of the site reconnaissance.

3.3 SITE DRIVE-BY

A drive-by of the area within one-quarter mile of the property was conducted to help identify nearby sites that possibly use, store or generate hazardous materials. The area surrounding the subject property consists of residential and commercial properties. An automobile painting and repair shop is located adjacent to the subject property. No service stations are located on the properties adjacent to the subject property. A list of selected environmental risk sites identified within a one-quarter mile radius of the subject property is included in the **STANDARD ENVIRONMENTAL RECORDS SOURCES** section of this report.

4.0 PREVIOUS WORK

No previous environmental reports were provided for the subject property.

5.0 GEOLOGY AND HYDROGEOLOGY

The subject property is located near the southern margin of the Transverse Ranges Geomorphic Province where the Santa Monica Mountains abut the Los Angeles Coastal Plain. The property is underlain by recent and older alluvial fan deposits shed from the adjacent Santa Monica Mountains. The site is within the Hollywood Groundwater Basin. A prominent structural feature in the area is the Santa Monica/Hollywood (SMHF) Fault which is the bounding fault (located approximately one mile to the north) along the southern edge of the Santa Monica Mountains. The alluvial deposits are underlain by Pliocene through Miocene sedimentary rocks.

The subject property is located within the central portion of the Hollywood Groundwater Basin. The site is underlain by sandy silts and clays of the Bellflower aquiclude which extends to a depth of approximately 85 feet below ground surface in the vicinity of the site. Groundwater occurs in the Exposition aquifer, which extends from the bottom of the Bellflower aquiclude to depths of approximately 145 feet below ground surface. Perched or semi-perched groundwater may occur within the aquiclude. The regional direction of groundwater flow is towards the south.

A nearby impacted site is the World Oil #65 site located approximately 1,750 feet to the west of the subject property (8020 Santa Monica Blvd). The site had a release of gasoline that was evaluated and remediated under the oversight of the LARWQCB. The site received case closure in 2005. As part of their evaluation and monitoring, groundwater monitoring wells were installed on the property in 2001. Depth to groundwater in the monitoring wells was found to be between 62-76 feet bgs. The groundwater flow direction was south-southwest.

The Los Angeles County Department of Public Works Hydrological Records Division maintains well information for the County of Los Angeles. The nearest well to the subject property is well no. 2642P located approximately 0.75 miles south of the property near the intersection of Genesee Ave and Rosewood Ave. The latest measurement was taken on 10/21/2009, and showed the groundwater elevation to be 12.2 feet bgs.

6.0 SITE UTILIZATION HISTORY

6.1 HISTORICAL CITY DIRECTORIES

EDR Company was contacted to research historical city directories for the subject property and adjacent sites. The city directories were reviewed at approximately five year intervals spanning from 1920-2004. A summary of city directories reviewed for the subject property is included in **TABLE I**. The EDR City Directory is attached in **APPENDIX II**.

TABLE I
Historical City Directories

Year		Source
1114 N Orange Grove Ave		
2000	ILLOULIAN Jerry	Haines & Company
1995	TAYLOR Carl A	Pacific Bell
1958	Landers Jim Natl Neon Products; Natl Neon Products	Pacific Telephone
1942	Konantz Orin F phys	Los Angeles Directory Co.
1937	Baggett Valley F Elfie bottler	Los Angele Directory Co.
1933	SULLIVAN Fence Construction Co J X Christenson mgr	Los Angeles Directory Co.
1929	SULLIVAN Elmer B Nell fence mfr	Los Angeles Directory Co.
7811 Santa Monica Blvd		
2008	Century Communications NE	Cole Information Services
2000	Century Cmncntns Lobby 310 5 SO 7300	Haines & Company
1991	Century Southwest Cable Television; Customer Service Department West Hollywood & Beverly Hills	Pacific Bell
1990	Century Cable Television Customer Service	Pacific Bell
1924	KING Wm real estate	Los Angeles Directory Co.
1118 N Orange Grove Ave (historical)		
1962-1990	National Neon Products	Pacific Bell, Pacific Telephone
1958	Coast Products Co	Pacific Telephone
1942	Drvfoos Kenneth soap mfr	Los Angeles Directory Co.
1929	HAYS Howard H Crescent Mach & Welding Wks; Crescent Machine & Welding Works D M and H H Hays H K Tribe Welding and Brazing Auto Repairing General Machine Body and Fender Work	Los Angeles Directory Co.
7819 Santa Monica Blvd (historical)		
2000	XXXX	Haines & Company
1985	Sunset Electric; Wedeen Wally Sunset Electric	Pacific Bell
1981	Gas Air Conditioning Co.; Ward's Air Conditioning and Heating; Ward's Sheet Metal; Wedeen Wally Sunset Electric	Pacific Telephone
1976	Gas Air Conditioning Co; Lift Inc; Ward's Air Conditioning and Heating; Ward's Sheet Metal	Pacific Telephone
1971	Gas Air Conditioning Co; Ward's Air Conditioning and Heating; Ward's Sheet Metal	Pacific Telephone
1967	Brewers Carpet Cleaning; Kings Cleaners Hollywood Cleaners; Betts Don custom finishes	Pacific Telephone

TABLE I
Historical City Directories (continued)

1962	Brewers Carpet Cleaning; Hollywood City Dye Works; Kings Hollywood Cleaners	Pacific Telephone
1958	Hollywood City Dye Works; MAAS LEO CO	Pacific Telephone
1951	Nathan cleaning; Hollywood City Dye Works	Pacific Telephone & Telegraph Co.
1933	GAZIN Nathan Yatta cleaner	Los Angeles Directory Co.
1929	Gazin Nathan Yetta cleaner	Los Angeles Directory Co.
1924	THOMPSON & Toney E J Thompson J R Toney real est	Los Angeles Directory Co.

6.2 BUILDING PERMIT RESEARCH

The City of West Hollywood Department of Building and Safety was visited by our personnel for the purpose of researching building permits and Certificates of Occupancies for the property. The file for the 1114 Orange Grove parcel contained a building permit application from 1993 for a mixed-use condominium and retail structure. It also contained a demolition permit from 2004 for a commercial building. The file for the 7811 Santa Monica Blvd property contained permits for commercial improvements from 1989, the permit for the construction of a medical office in 2010, and a tenant improvement permit from 2013 to convert the building from office space to a fitness studio.

6.3 UNDERGROUND STORAGE TANK PERMIT RESEARCH

The Los Angeles County Department of Public Works Environmental Programs Division was contacted to obtain files containing underground storage tank (UST) records and industrial waste files for the subject property. A response letter indicates that no files are maintained for the subject property. The inquiry and response letters are attached in **APPENDIX III**.

6.4 STATE REGULATORY AGENCY FILE REVIEW

Inquiry letters were sent to the State of California Department of Toxic Substances Control (DTSC) and the California Regional Water Quality Control Board – Los Angeles Region (RWQCB). Response letters from RWQCB and DTSC indicates that there were no records maintained for the subject property address. The agency inquiries and response letters are included in **APPENDIX III**.

CalEPA DTSC and RWQCB online databases were also reviewed. The DTSC Envirostor lists Federal Superfund, State Response, Voluntary Clean-ups, School Clean-ups and Investigations, Military Evaluations and Geotracker LUFT/SLIC databases. The subject property is not listed on the databases researched for this report. There are six listed facilities identified within a 2,000-foot radius of the subject property. A review of nearby environmental concern sites can be found in the **STANDARD ENVIRONMENTAL RECORDS** section of this report.

6.5 LACHD AND SCAQMD FILE REVIEW

An inquiry letter was sent to the Los Angeles County Health Department (LACHD) for any information they may have regarding soil, water or air contamination at the subject property. A file was reviewed for the subject property. The file outlined the business practices conducted at the subject property associated with the formerly present National Neon Production facility. Part of their production process included sheet metal work and spray paint booths. The sheet metal produced no hazardous waste. The spray painting produced paint thinner and waste paint that was stored in containers and hauled by an authorized transporter while the sludge was disposed of via trash service.

A review of the SCAQMD Facility Information Detail (FIND) database indicates that no records are maintained for the subject property addresses. The agency inquiry and response letters are included in **APPENDIX III**.

6.6 HISTORICAL AERIAL PHOTOGRAPH RESEARCH

Historical aerial photographs were reviewed as part of this study. The photographs are part of the aerial photograph collections maintained by the EDR Company. Ten photographs were reviewed for the subject property. The photographs are summarized below in **TABLE II**. The aerial photographs are attached in **APPENDIX II** of this report.

TABLE II
Historical Aerial Photographs

Date	Source	Description
1928	Fairchild	The subject property is developed with approximately five structures. The property is in an area of dense urban development. A gasoline/oil service station is present on the adjacent western parcel.
1938	Laval	The subject property appears to be in the same development configuration as the previous photo. The adjacent service station remains present. The surrounding area remains populated with primarily residential development except for the commercial structures along Santa Monica Blvd.
1947	Fairchild	The subject property and surrounding area appear similar to the previous photo.
1956	Fairchild	The subject property and surrounding area appear similar to the previous photo. The adjacent service station remains present.
1965	Fairchild	The subject property and surrounding area appear similar to the previous photo. The formerly adjacent service station is no longer present.
1976	Teledyne	The subject property remains developed with approximately five structures. A large shopping center is located on the other side of Orange Grove Ave from the subject property.
1989	USGS	The subject property and surrounding area appear similar to the previous photo.
1994	USGS	The subject property and surrounding area appear similar to the previous photo.
2002	USGS	The subject property appears developed with three structures. The surrounding area appears developed with commercial/residential structures.
2005	EDR	The subject property appears developed with one structure and the Orange Grove parcel is a parking lot (current configuration).

6.7 HISTORICAL FIRE INSURANCE MAPS

The EDR Company was contacted to review historical fire insurance maps for the subject property. Maps covering the subject property for nine time periods were found. The map descriptions are summarized below in **TABLE III**. Copies of the fire insurance maps are attached in the **ILLUSTRATIONS** section of this report.

TABLE III
Historical Fire Insurance Maps

Date	Description
1919	The subject property is developed with four structures associated with a cleaning & dyeing facility. The surrounding area is mainly undeveloped.
1950	The subject property is developed with five/six structures. The SM Blvd parcel is occupied by a pressing and cleaning/dyeing facility. A store, offices, and a neon sign manufacturing facility with a spray-painting area occupy the Orange Grove parcel. The adjacent western parcel (corner of SM Blvd and Orange Grove) contains an auto repair and spray painting facility as well as a gasoline/oil service station. The areas north and south of Santa Monica Blvd are developed with residential structures.
1955	The subject property is developed with six structures. A soap manufacturing facility, offices, and a neon sign manufacturing facility with a spray-painting area occupy the Orange Grove parcel. A pressing facility and a cleaning/dyeing facility occupy the Santa Monica Blvd parcels. The adjacent western parcel remains developed with an auto repair and spray painting facility as well as a gasoline/oil service station.
1960	The soap manufacturing facility on the Orange Grove parcel is replaced with a detergent packaging facility. The remained of the property remains similar to the previous map. The adjacent gasoline/oil station remains present.
1961	The subject property appears similar to the previous map. The adjacent parcel no longer contains a gasoline/oil service station.
1962	The subject property and surrounding area appear similar to the previous map.
1966	The subject property and surrounding area appear similar to the previous map.
1969	The subject property and surrounding area appear similar to the previous map.
1970	The subject property and surrounding area appear similar to the previous map.

6.8 HISTORICAL TOPOGRAPHIC MAP RESEARCH

Historical USGS topographic maps were provided by EDR Company and from online database sources. Maps covering the subject property for eight time periods were found. The map descriptions are summarized below in **TABLE IV**. The topographic maps are attached in **APPENDIX II** of this report.

TABLE IV
Historical Topographic Maps

Date	Quadrangle	Description
1900	Los Angeles	The subject property is located to the west of the City of Hollywood at the base of the Santa Monica Mountains. The Cahuenga Pass is located to the northeast of the subject property.
1901	Santa Monica	The subject property is located northwest of the city of Los Angeles. Santa Monica can be seen to the southwest of the subject property on the coast of the Pacific Ocean. Limited development appears in the subject property vicinity. Pasadena is located to the east of the subject property.
1902	Hollywood	The subject property and surrounding area appear similar to the 1900 map.
1926	Hollywood	The subject property appears in an area of dense development on the north side of Santa Monica Blvd. The La Brea oil fields are located to the south of the subject property. The topographic elevation of the subject property is approximately 290 ft. amsl.
1966	Hollywood	The subject property appears in an area of urban development. The La Brea oil field has been replaced by urban development.
1972	Hollywood	The subject property and surrounding area appear similar to previous map.
1981	Hollywood	The subject property and surrounding area appear similar to previous map.
1994	Hollywood	The subject property and surrounding area appear similar to previous map.

7.0 NEARBY CONTAMINATED SITES

7.1 LANDFILLS

The Major Waste System maps for Los Angeles County, the Solid Waste Information Systems (SWIS), and the Waste Management Unit Database (WMUD) were reviewed to identify landfills and transfer stations located near the property.

Map no. 144-157 and the EDR database report indicate that there are no landfills or transfer stations located within a 2,000-foot radius of the subject property. No active hazardous waste landfills are located within Los Angeles County.

7.2 OIL FIELD MAPS/METHANE HAZARD ZONES

Oil field maps published by the State of California Division of Oil, Gas and Geothermal Resources (DOGGR) and online mapping systems (DOGGR Well Finder) were researched to determine if oil production occurred on or near the subject property. Wildcat map no. 1-5 indicates that there are no oil wells or oil field located within a 2,000-foot radius of the property. The site is not located within a recognized Methane Hazard Zone.

7.3 STANDARD ENVIRONMENTAL RECORD SOURCES

In addition to the above records, agency database lists were reviewed for known or suspected contaminated sites and for sites which store, generate or use hazardous materials near the subject property. The property is listed on the EMI and EDR US Hist Cleaners databases. Fifty-eight environmental sites, listed on the EDR Us Hist Auto Station, EDR US Hist Cleaners, EMI, DRYCLEANERS, HIST CORTESE, SWEEPS UST, HIST UST, CA FID UST, UST, LUST, and RCRA-SQG databases, are located within a one-quarter mile radius of the subject property. The nearest listed contaminated site to the subject property is the LA County Fire Department station #8 located approximately 1,000 feet to the east. The station is a former leaky tank site that received case closure in October 2003. It is considered unlikely that the soil or groundwater beneath the subject site are impacted by the release identified on the government environmental databases. Selected environmental risk sites found to exist within a 1,500 ft. radius of the property are listed in **TABLE V**. The EDR Radius Map with GeoCheck is attached in **APPENDIX IV**.

TABLE V
Standard Environmental Record Sources

Name	Address	Distance from Subject Property	Source(s)
Natl Neo Prod.	1114 N Orange Grove Ave	Subject Property	EMI
Gazin Nathan	7819 Santa Monica Blvd	Subject Property	EDR US Hist Cleaners
Rowe J A	7827 Santa Monica Blvd.	Adjacent West	EDR US Hist Auto Station
Hunt N H	7786 Santa Monica Blvd	125 ft. SE	EDR US Hist Auto Station
Rowe J A	7853 Santa Monica Blvd	170 ft. W	EDR US Hist Auto Station
Coats W J Machine Works	1062 N Orange Grove Ave	220 ft. S	EDR US Hist Auto Station
Soll Abe	7775 Santa Monica Blvd	235 ft. E	EDR US Hist Cleaners
Reveles W A	7855 Santa Monica Blvd	240 ft. SW	EDR US Hist Cleaners
Fischer Milton	7854 Santa Monica Blvd	265 ft. SW	EDR US Hist Cleaners
Stone Harry	7760 Santa Monica Blvd	275 ft. SE	EDR US Hist Cleaners
San Fair Cleaners	7877 Santa Monica Blvd	280 ft. W	RCRA-SQG, FINDS, DRYCLEANERS, HAZNET, EMI
Film X One Hour	7869 Santa Monica Blvd	300 ft. W	RCRA-SQG, FINDS
Sam Mary Mrs	7764 Santa Monica Blvd	315 ft. SE	EDR US Hist Cleaners
Best Yet Cleaners	7870 Santa Monica Blvd	375 ft. W	EDR US Hist Cleaners
Ordway G K	1120 Fairfax Ave	390 ft. W	EDR US Hist Auto Station
Sibley A E	1130 Fairfax Ave	400 ft. W	EDR US Hist Auto Station
Mini Clean Dry Cleaners	7755 Santa Monica Blvd	400 ft. E	EDR US Hist Cleaners, RCRA-SQG, FINDS, DRYCLEANERS
Scheroeder John	7751 Santa Monica Blvd	410 ft. E	EDR US Hist Auto Station
Knoblock J A	1115 Fairfax Ave	420 ft. W	EDR US Hist Cleaners
Keefer C P	1060 Fairfax Ave	450 ft. SW	EDR US Hist Auto Station
Aikins Saml	1201 Fairfax Ave	460 ft. W	EDR US Hist Auto Station
Currie Geo	7735/38 Santa Monica Blvd	560 ft. E	EDR US Hist Cleaners
Chevron USA SS 9621	7909 Santa Monica Blvd	660 ft. W	SWEEPS UST, HIST UST
Pesion Jacob	7920 Santa Monica Blvd	680 ft. W	EDR US Hist Cleaners
USA Printing	7925 Santa Monica Blvd	685 ft. W	RCRA-SQG, HAZNET
Harrison Harrison	7720 Santa Monica Blvd	690 ft. E	EDR US Hist Auto Station
LA Radiator & Automotive	1022 Fairfax Ave	700 ft. SW	RCRA-SQG, FINDS, LOS ANGELES CO. HMS, HAZNET
LA Co Fire Station #8	7643 Santa Monica Blvd	950 ft. E	LUST, LOS ANGELES CO. HMS, SWEEPS UST, LUST, HIST UST, UST
Unocal Corp SS 7261	7960 Santa Monica Blvd	1,100 ft. W	CA FID UST, SWEEPS UST, LUST, CHMIRS, UST, HIST UST, HIST CORTESE
Classic Cleaners & Laundry	7611 Santa Monica Blvd	1,130 ft. E	RCRA-SQG, FINDS, HAZNET, DRYCLEANERS, EMI
Laurel Pet Hospital	7970 Santa Monica Blvd	1,230 ft. W	RCRA-SQG, FINDS

Note: A search of public information databases may omit some nearby contaminated sites due to missing or inaccurate information in the public record. Listings from the EDR US Hist Auto Station/Cleaners databases over 500 ft. from the subject property were not included in this table.

7.4 POTENTIAL VAPOR ENCROACHMENT CONDITION (p-VEC)

The State of California has adopted Indoor Air Quality Guidelines (CHHSL's) issued by CALEPA in 2005. Potential sources for indoor air contamination include degassing of solvents and other compounds from contaminated soil and contaminated groundwater. A neon sign manufacturing facility was present at the subject property from 1958-1990, a cleaning/dyeing facility was present from 1919-1970, and a clothes cleaning/pressing facility was also present from 1929-1958. The past use of solvents associated with these facilities on the subject property suggests the potential of a vapor encroachment condition. It is recommended to evaluate this p-VEC through subsurface assessment consisting of soil gas testing.

8.0 GENERAL FINDINGS

During the research phase of this study, the following information was obtained:

- Historical topographic map research indicates the subject property was in an area of dense development beginning in 1926.
- The elevation of the subject property ranges is approximately 290 feet above mean sea level.
- Topographic contour lines in the vicinity of the subject and adjacent properties indicate a gentle slope toward the south.
- Sanborn Fire Insurance Map research indicates the subject property was initially developed with a cleaning and dyeing facility in 1919.
- Historical aerial photograph research indicates that the subject property was developed with five structures in 1928.
- Building permit records showed the oldest permit on file to be a commercial renovation permit for office spaces in 1989.
- Historical city directories indicate that a variety of commercial/light industrial tenants have occupied the subject property space including National Neon Products (sign manufacturing) Crescent Machine Works, Hollywood City Dye Works, and Kings Hollywood Cleaners.
- No underground storage tank records or industrial waste files are maintained at the Los Angeles County Department of Public Works Environmental Programs Division.
- No records are maintained at DTSC for the subject property.
- No records are maintained at RWQCB for the subject property.
- No records are maintained at SCAQMD for the subject property.

- A file was reviewed at LACHD for the subject property. The file outlined the business practices conducted at the subject property associated with the formerly present National Neon Production facility. Part of their production process included sheet metal work and spray paint booths. The sheet metal produced no hazardous waste. The spray painting produced paint thinner and waste paint that was stored in containers and hauled by an authorized transporter while the sludge was disposed of via trash service.
- No landfills or transfer stations are located within a 2,000-foot radius of the subject property.
- No oil wells or oil fields are located within a 2,000-foot radius of the subject property.
- The subject property is not located within a recognized methane hazard zone.
- The subject property is identified on the EMI and EDR US Historical Cleaners databases.
- The nearest listed contaminated site to the subject property is the LA County Fire Department station #8 located approximately 1,000 feet to the east. The station is a former leaky tank site that received case closure in October 2003. It is considered unlikely the subject property has been impacted by this offsite cross-gradient source.
- The depth to groundwater beneath the subject property is estimated at 50-75 ft bgs.
- A potential vapor encroachment condition (p-VEC) was found associated with the subject property.
- The regional direction of groundwater flow is towards the south.

During the site reconnaissance, the following observations were made:

- The subject property consists of one irregular shaped parcel and one rectangular parcel that encompass approximately 0.75 acres.
- The property is currently developed with one single-story office/gym structure. The Orange Grove Ave parcel is developed with a city-operated parking lot.

- The subject property is nearly level. Drainage from the site is by sheetflow towards the adjacent city streets.
- No evidence of surface drains, catch basins, sumps or standing water was observed on the subject property.
- No evidence of the past use, treatment, storage, disposal or generation of hazardous substances was observed on the subject property.
- No evidence of hazardous substance use was observed on the subject property.
- No evidence of existing aboveground or underground storage tanks, clarifiers, sumps, or grease interceptors was observed on the subject property.
- No evidence of large containers of hazardous or unidentified substances was observed on the subject property.
- No evidence of onsite disposal or landfill of solid waste material was observed on the subject property.
- No evidence of PCB containing transformers or equipment was observed on the subject property.
- Heating and cooling equipment was not observed at the time of the site reconnaissance.
- No evidence of wastewater treatment or disposal systems was observed on the subject property.
- No evidence of dry wells, irrigation wells, injection wells, abandoned wells, monitoring wells or other wells was observed on the subject property.
- No evidence of strong, pungent or noxious odors was noted on the subject property.
- No evidence of stressed vegetation was observed on the subject property.
- No evidence of staining or residue was observed on the subject property.

- No evidence of pits, ponds, and/or lagoons was observed on the subject property.
- The subject property is connected to the public sewage disposal system.
- No other conditions of environmental concern regarding potential sources for soil and groundwater contamination were observed on the subject property.
- The area surrounding the subject property consists of commercial properties.

9.0 CONCLUSIONS AND RECOMMENDATIONS

Historical site utilization research indicates that the subject property was initially developed with a cleaning and dyeing facility from 1919-1970 (Hollywood City Dye Works, Kings Hollywood Cleaners). In 1950, there were approximately six structures onsite including store/office spaces and a neon sign manufacturing facility with a spray painting booth attached (National Neon Products). In 1955 a soap manufacturing facility was also present. Up to 1970 the subject property remained developed with the neon sign manufacturing facility, cleaning/dyeing facility, and soap manufacturing facility. National Neon Production vacated the subject property in 1989/90. From 1990 to present the subject property has been utilized as commercial office space and parking areas. There is currently one structure onsite that is utilized as a gym/workout space.

No evidence of use, storage, disposal or generation of hazardous substances was observed onsite. The subject property is identified on the EMI and EDR US Historical Dry Cleaners databases. There are no underground storage tank files or industrial records maintained at the Los Angeles County Department of Public Works Environmental Programs Division.

The nearest listed contaminated site to the subject property is the LA County Fire Department station #8 located approximately 1,000 feet to the east. The station is a former leaky tank site that received case closure in October 2003. It is considered unlikely the subject property has been impacted by this offsite cross-gradient source.

A data failure was encountered in the preparation of this report. The Part B Owner and Part C User questionnaires were not returned. Review of a preliminary title report revealed no evidence of environmental liens or environmental activity use limitation (AULs) associated with the subject property.

California Environmental has prepared an Environmental Site Assessment - Phase I in conformance with the scope and limitations of ASTM 1527-13 for the property located at 7811 Santa Monica Blvd & 1114 Orange Grove Ave West Hollywood, California 90046. **This assessment has revealed evidence of recognized environmental conditions in connection with the subject property.** The former presence of a neon sign manufacturing facility, clothes cleaning/pressing facility and a cleaning/dyeing

facility are considered RECs in connection with the subject property. These facilities historically utilized solvents. Mercury use is also a potential issue in connection with the neon sign manufacturing facility. It is recommended that these RECs be evaluated through subsurface assessment consisting of soil and soil gas sampling and analysis.

Potential Vapor Encroachment Condition (p-VEC)

A recognized environmental condition was identified in connection with the property. A neon sign manufacturing facility was present at the subject property from 1958-1990, a cleaning/dyeing facility was present from 1919-1970, and a clothes cleaning/pressing facility was also present from 1929-1958. The State of California has adopted Indoor Air Quality Guidelines issued by CalEPA in 2005. One of the potential sources for indoor air contamination is degassing of solvents and other compounds from underlying contaminated soil/groundwater. Therefore, subsurface assessment activities are recommended for the subject property to determine if the subsurface has been impacted by the historical onsite use of solvents.

This report is subject to the following **NOTICE**:

10.0 NOTICE

All properties are subject to some element of environmental risk and the risk cannot be eliminated. Industrial and commercial properties developed prior to modern environmental laws are especially risk prone to environmental hazards which include, but are not limited to, wastes which may be toxic, ignitable, corrosive or reactive. The potential for these environmental hazards to impact the use of the property can be reduced by the identification and mitigation of the hazards prior to development or redevelopment of the property. Due to the difficulty in locating underground wastes, in some cases it is not always possible to ascertain that hazardous wastes are present on the property prior to development.

A Phase I environmental site assessment does not utilize subsurface exploration to check for the presence of hazardous wastes on the property. The experience of the assessor, along with the research of available reports, aerial photographs and land use records are used to evaluate the potential for hazardous wastes to occur on the site. Based on the information gained from the historical research, subsurface exploration may be recommended to check for the presence of hazardous wastes. Preexisting environmental problems such as the presence of hazardous wastes in the soil or groundwater, can be concealed by grading activities and site improvements. If such wastes are present these wastes cannot be observed.

The undersigned, Charles I. Buckley declares that, to the best of my professional knowledge and belief, I meet the definition of Environmental Professional as defined in Section 312.10 of 40 CFR 312 and I have the specific education, training, and experience necessary to exercise professional judgment to develop opinions and conclusions regarding conditions indicative of releases or threatened releases on, at, in, or to a property, sufficient to meet the objectives and performance factors in §312.20.

This report was prepared with the skill and competence as commonly used by environmental professionals in this area. No warranty, expressed or implied, of any kind is made or intended in connection with this report, or by the fact you are being furnished this report, or by any other oral or written statement.

Should you have any questions or desire any additional information, please contact the undersigned.

Respectfully Submitted,

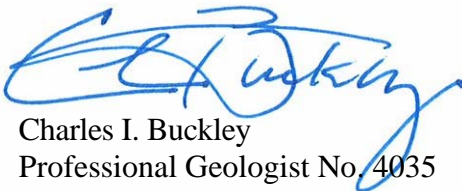

Charles I. Buckley
Professional Geologist No. 4035
Certified Engineering Geologist No. 1250
Certified Hydrogeologist No. 55



12.0 REFERENCES AND QUALIFICATIONS

1. ASTM International, Designation: E1527-13, *Standard Practice for Environmental Site Assessment: Phase I Environmental Site Assessment Process*, 2013.
2. ASTM International, Designation: E2600-10, *Standard Practice for Assessment of Vapor Encroachment into Structures on Property Involved in Real Estate Transactions*, 2010.
3. California Environmental Protection Agency (CalEPA), *California Human Health Screening Levels (CHHSLs) in Evaluation of Contaminated Properties*, January 2005, updated 2010.
4. City of Los Angeles Fire Department, *File Review*, March 2014.
5. Los Angeles County Department of Public Works Hydrological Records Division, *Well Information*, May 2014.
6. SCAQMD, *File Review*, March 2014.
7. LACHD, *File Review*, March 2014.
8. RWQCB, *File Review*, March 2014.
9. DTSC, *File Review*, March 2014.
10. EDR Aerial Photo Decade Package, *Inquiry No. 3025125.5*, March 2011.
11. EDR Historical Topographic Map Report, *Inquiry No. 3025125.4*, March 2011.
12. EDR-Radius Map with Geocheck, *Inquiry No. 3873906.2s*, March 2014.
13. EDR-City Directory, *Inquiry No. 3873906.5*, March 2014.
14. Certified Sanborn® Map Report, *Inquiry No. 3873906.3*, March 2014.
15. Major Waste Systems Maps, Los Angeles County, *Map No. 144-157*, June 1972.
16. State of California Division of Oil, Gas and Geothermal Resource, *Wildcat Map no. W1-5*, April 1988.
17. State of California Division of Oil, Gas and Geothermal Resource, *DOGGR Well Finder*.
18. U.S. Environmental Protection Agency (USEPA), *USEPA Region 9's Regional Screening Level (RSL)*, May 2012.

CHARLES I. BUCKLEY, JR.
30423 Canwood Street, Suite 208
Agoura Hills, California 91301

Bus. Tele: (818) 991-1542
Fax : (818) 991-1544
email - cbuckley@calenviro.com

EDUCATION:

- ◆ **Masters Work in Hydrogeology**
California State University, Los Angeles, 1980-1988
- ◆ **Bachelor of Science, Geology (Engineering Geology)**
University of California, Los Angeles, 1978

REGISTRATIONS AND APPOINTMENTS:

- ◆ State of California, Dept. of Conservation, Former Member, State Mining and Geology Board (Appointed by Gov. Pete Wilson and State Senate confirmed to 4 year term, 1997-2001)
- ◆ State of California, Certified Hydrogeologist, No. 55
- ◆ State of California, Registered Geologist No. 4035
- ◆ State of California, Certified Engineering Geologist No. 1250

PROFESSIONAL EXPERIENCE:

Jan 88-Present **CALIFORNIA ENVIRONMENTAL**
 CEO - Principal Hydrogeologist

Founded California Environmental in January of 1988. Clients include Fortune 500 Corporations, County Government, Municipal Agencies, Financial Institutions, Land Developers, and Consultants. Principal Investigator for groundwater supply and groundwater contamination investigations. Project leader for groundwater remediation at a State of California Superfund Sites. Principal hydrogeologist for design and implementation of a groundwater monitoring network for an existing Sanitary Landfill. Lead investigator to delineate structure of a California Groundwater Basin; Pioneered use of a cost effective soil/gas vapor technique used to track groundwater plumes. Conducted over 2000 Phase I Environmental Investigations in California. These investigations included the use and interpretation of historic topographic maps, Sanborn Insurance Maps, aerial photography, and other historic data sources. Successfully completed remedial clean-up on 500+ sites in southern California; including impacts associated with fuels, PCBs, metals, asbestos and chlorinated solvents. Expert consultant for environmental impairment of soil and groundwater: Expert for the Port of Los Angeles, L.A. County Counsel, L.A. City Recreation and Parks and private attorneys.

PROFESSIONAL EXPERIENCE: (continued)

Mar 84-Dec 87 KOVACS-BYER AND ASSOCIATES
Manager Environmental Services Group

Spearheaded the development into the groundwater and environmental segments of consulting market. Ascended from project geologist status to manager of Environmental Services Group. Responsible for all aspects of project management including; organization and staffing, developing technical requirements needed to complete projects, client and agency liaison.

Provided technical leadership for groundwater testing including design and analysis of aquifer pump tests. Lead Geotechnical Investigator for remedial repair of complex landslide terrains. Prepared Seismic Analysis for critical facilities. Recommended specialized drainage systems for abatement of groundwater problems. Project Consultant for award winning projects on which severe geotechnical problems were overcome.

Mar 80-Mar 84 GEOTECHNICAL SERVICES GROUP; BUREAU OF ENGINEERING;
CITY OF LOS ANGELES
Assistant Engineering Geologist

Performed geologic mapping in hillside areas of the City of Los Angeles. Reviewed Geotechnical Reports submitted to the City of Los Angeles for private development. Directed landslide investigations. Prepared Expert Opinion documents regarding groundwater and geologic issues for the City Engineer and City Attorney. Conducted field monitoring of known landslides within the City of Los Angeles.

Aug 79-Mar 80 UNITED STATES GEOLOGICAL SURVEY
Field Assistant

Assisted in geological mapping for a uranium resource development project sponsored by the Department of Energy and the United States Geological Survey.

CONTINUING EDUCATION:

- ◆ “Advanced Data Analysis Techniques for Evaluating and Quantifying Natural Attenuation for Remediation of Contaminated Sites”, NGWA Short Course, March 2007.
- ◆ “Technical Guidance for Indoor Air Vapor Intrusion”, Severn Trent Laboratory, San Pedro, CA, 1/2005.
- ◆ “Low Cost Remediation Techniques”, AGSE, San Francisco, CA 2002.
- ◆ “Remediation of MtBE”, AGSE, Anaheim, CA 2002.
- ◆ "Assessment and Management of MtBE Impacted Sites", San Francisco, January 1999.
- ◆ "Workshop on MtBE Water Issues", Los Angeles, June 1997.
- ◆ "Management Action Programs Seminar", Newport Beach, November 1996.
- ◆ "ACWA - Groundwater Workshop", Monterey, June 1995.
- ◆ "SeSoil Modeling Workshop" GSC, San Francisco, CA, October 1994
- ◆ "Groundwater Monitoring and Remediation", Short Course AEG, October 1992
- ◆ "Microbial Processes in Biodegradation", AGSE, Albuquerque NM, February, 1991

CONTINUING EDUCATION: (continued)

- ◆ "Introduction to Groundwater Geochemistry", National Water Well Association, San Francisco, CA 1988
- ◆ "Fate and Transport of Contaminants in the Subsurface", United States Environmental Protection Agency, San Francisco, CA, December, 1987.
- ◆ "How to Monitor and Sample the Vadose Zone "National Water Well Association, San Diego, CA, 1988.
- ◆ "Treatment Technology for Contaminated Groundwater" UCLA Fall, 1986.
- ◆ "Groundwater Contamination Detection, Monitoring and Cleanup", UCLA, April, 1986.
- ◆ "Introduction to Groundwater Modeling", National Water Well Association, Fullerton, CA 1985.

ORAL PRESENTATIONS AND SEMINARS:

- ◆ "Overview of Environmental Regulations, State and Federal Laws" Guest Lecturer, University of Southern California, 1991.
- ◆ "Environmental Risks and Underground Tank Leaks, Commercial Property Inspection" California Real Estate Inspectors Association, Santa Monica, CA., May, 1988.
- ◆ "Modified Technique for Soil/Gas Surveys to Detect Groundwater Contamination". Association of Engineering Geologists, Southern California Section meeting. December, 1987.
- ◆ "Historic Aerial Photographic Evidence of Landslide Development, Potrero Canyon, CA." Association of Engineering Geologists Annual Meeting, San Francisco, CA., October, 1986.
- ◆ "Environmental Issues and Careers", Guest Lecturer, USC Department of Geology, Spring 1992.

PROFESSIONAL PAPERS:

- ◆ "Geology, Landslides and Slope Stabilization. Potrero Canyon Park, Pacific Palisades, CA." Association of Engineering Geologists Guidebook, June 20, 1987.
- ◆ "Red Rose Landslide Stabilization, 3358-3400 Red Rose Drive, CA. with Hollingsworth, R.A.; Association of Engineering Geologists Guidebook. June 20, 1987.
- ◆ "Residential Development and Landsliding, Castellammare Mesa area, Los Angeles, CA." Association of Engineering Geologists Guidebook. June 2, 1984.

AFFILIATIONS:

Association of Engineering Geologists.
Association of Groundwater Scientists and Engineers.
California Groundwater Association.

ILLUSTRATIONS

Site Photographs - Plates 1-2

Figure 1 - Vicinity Map

Figure 2 - Plot Plan

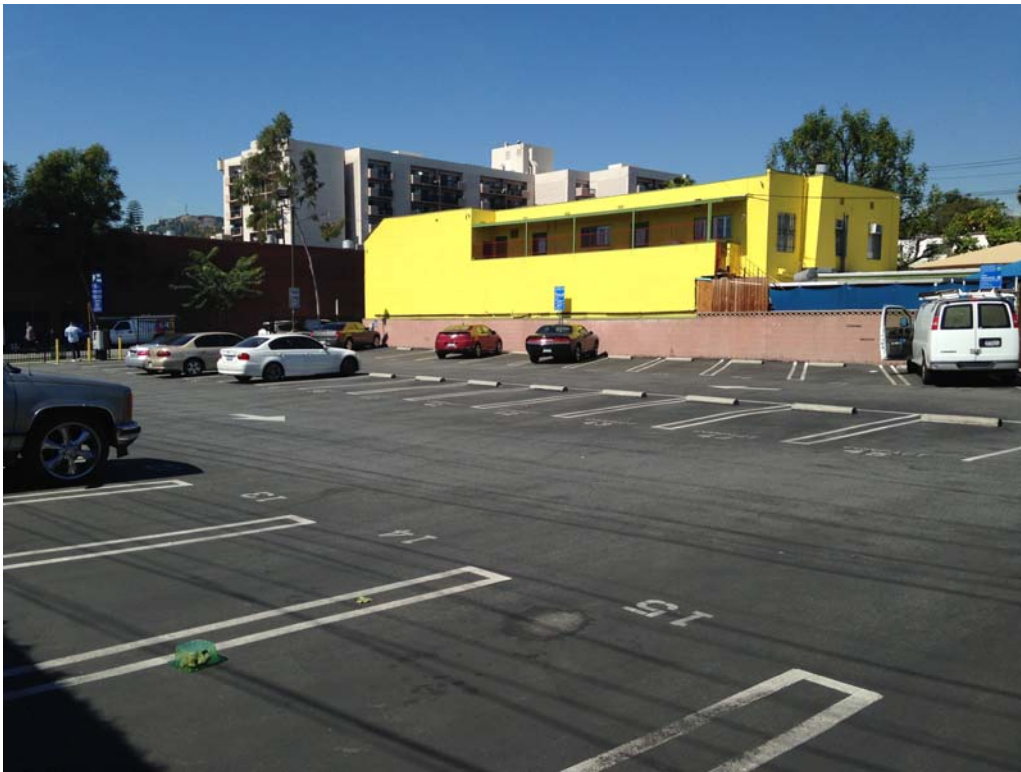

View of the subject property City-operated parking lot
1114 Orange Grove Ave, West Hollywood



View of the side (east) entrance to the subject property building
7811 Santa Monica Blvd, West Hollywood



View of the front (south) side of the subject property building
7811 Santa Monica Blvd, West Hollywood



View of the parking area and east side of subject property building
7811 Santa Monica Blvd, West Hollywood

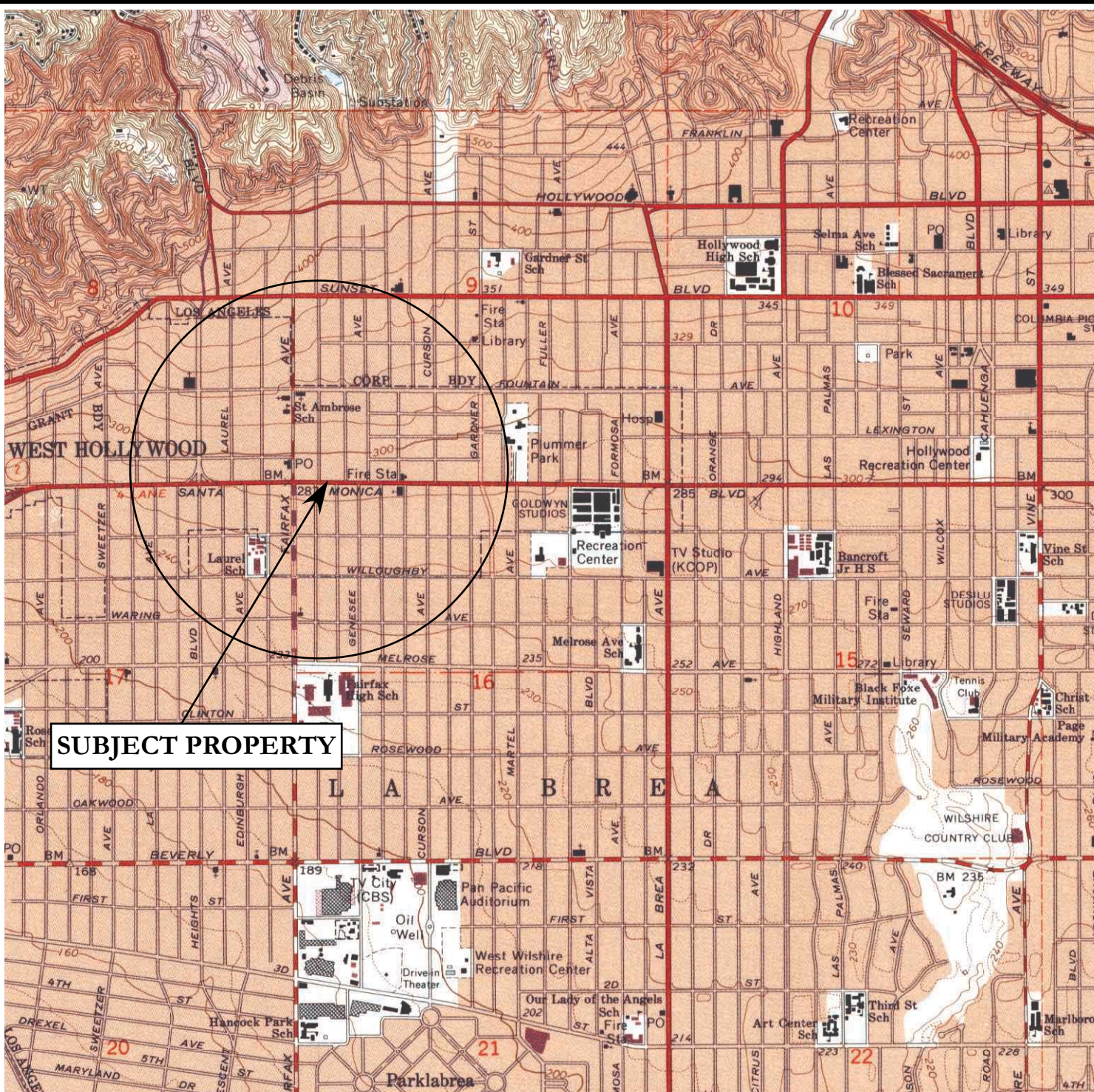

SUBJECT PROPERTY

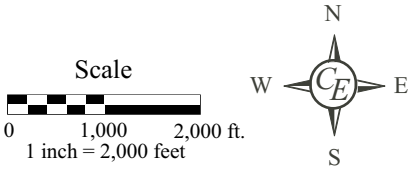

References: USGS 7.5' Hollywood Topographic Quadrangle, 1966 (photorevised 1972 and minor revision 1994), Los Angeles County Assessor's Office Map 5530.

FIGURE 1 - VICINITY MAP

7811 Santa Monica Blvd & 1114 Orange Grove Ave
West Hollywood, California 90046



Drawn By:	STB	Job #	EV0314-3317
Checked By:	CIB	Date:	MAY 2014

California Environmental



References: Google Earth and Field Map

	FIGURE 2 - PLOT PLAN 7811 Santa Monica Blvd & 1114 Orange Grove West Hollywood, CA 90046		<i>California Environmental</i>
	Drawn By: STB	Job # EV0314-3317	
	Checked By: CIB	Date: MAY 2014	

APPENDIX I

Environmental Field Reconnaissance Checklist and Field Interview and User Questionnaires

**ENVIRONMENTAL FIELD
RECONNAISSANCE CHECKLIST (PART A)**

Completed By: Samuel T. Buckley Title: Project Manager

Property Address: 7811 SM Blvd & 1114 Orange Grove Ave Date: 3/10/14

USES OF THE PROPERTY	
1. Name of present occupants of the property (include business names and addresses or unit numbers):	Brick Crossfit
2. Describe the present use(s) of the property:	Gym, parking lot
3. Describe the present of adjacent properties:	North – pre-school, residential East – car sales/leasing/rentals South – SM Blvd, commercial beyond West – auto repair/painting
4. Is the property used for an industrial use?	No
5. Is any adjoining property used for an industrial use?	Yes – adjacent auto repair/painting
6. Is the property used as a gasoline station, auto repair facility, commercial printing facility, dry cleaners, photo developing laboratory, or junkyard? If so, identify which and give the name of the business(es):	No
7. Is the property used as a landfill or a waste treatment, storage, processing, recycling, or disposal facility?	No
8. Is any adjoining property used as a gasoline station, auto repair facility, commercial printing facility, dry cleaners, photo developing laboratory, or junkyard? If so, identify which and give the name of the business(es):	Yes – auto repair to the west on SM Blvd
9. Is any adjoining property used as a landfill or a waste treatment, storage, processing, recycling, or disposal facility?	No
10. Is the property used for agricultural purposes?	No
PROPERTY CONDITIONS	
11. Are there or have there been any damaged or discarded industrial or automotive batteries on the property?	None observed
12. Are there currently any solvents, paints, fuels, pesticides, herbicides, or other chemicals, in individual containers larger than 5 gallons or totaling more than 50 gallons, used on or stored at the property?	Yes-household paints observed in parking lot of gym
13. Are there currently any industrial drums (typically 55 gallons) or sacks of chemicals located on the property?	No
14. Is there any visible evidence fill dirt has been brought onto the property from a contaminated site?	No
15. Is there any visible evidence fill dirt has been brought onto the property from an unknown site?	No
16. Are there any waste treatment or waste disposal ponds, pits or lagoons on the property?	No
17. Is there any stained soil, or soil emitting unusual odors, on the property?	No

18. Are there any flooring, drains, or walls in the facility that are stained by substances other than water or have emitted unusual odors?	No
19. Is there heating and cooling equipment onsite?	Rooftop HVAC units
20. What is the fuel source for any onsite heating and cooling equipment?	Natural gas/electricity
21. Is there any visible evidence of storage tanks (underground or aboveground) at the property?	No
22. Are there currently or have there been any vent pipes, fill pipes, fill ports, or surface covers indicating possible fill ports on the property or adjacent to any building located on the property?	No
23. Is there visible evidence of geotechnical and/or environmental subsurface assessments such as patched borings or groundwater monitoring well covers?	No
24. Are there any oil wells, drilling sumps, mud pits, or oil pipelines on or adjacent to the property?	No
25. Are there any pipelines on, beneath, or adjacent to the property, other than water, sewer, and natural gas utilities serving the property?	No
26. Is the property known to be located in a methane hazard area due to oil fields, natural seepage, or landfill gas?	No
27. Does the property or any facility at the property produce wastewater other than domestic sewage and storm water runoff?	No
28. Are there any waste water treatment systems (clarifiers, oil/water separators, grease traps, filtration systems, etc.) at the property?	No
29. How is waste water from the property disposed of? Sanitary sewer. Septic system. Surface water. Pond, pit, sump, or well. Other (describe).	Sanitary sewer
30. Does the property or any facility at the property produce solid waste other than domestic trash and greenwaste?	No
31. How is solid waste from the property disposed of? Municipal or private trash service. Recycling. Onsite dumping or burial. Other (describe).	Municipal trash
32. How is solid waste stored at the property?	Bins
33. Does the property or any facility at the property generate hazardous or special waste in the course of normal operation? Examples include spent solvents, photo processing waste, waste oil, used filters, etc. Provide copies of generator notification or waste manifests.	No
34. If hazardous or special wastes are generated at the property, how are they stored?	n/a
35. Are pesticides or herbicides stored, mixed, or disposed of on the property?	No

36. Are there any transformers, capacitors, or hydraulic equipment on the property that are known or suspected of containing PCBs?	No
37. Are there any building materials on the property known or suspected to contain asbestos? Please describe:	Suspect– possible roofing materials, floor tiles
ENVIRONMENTAL COMPLIANCE	
38. Does the property or any occupant of or facility on the property have any licenses, permits, registrations, or notifications for tanks, pipelines, industrial waste, wastewater treatment, wastewater discharge, stormwater discharge, waste disposal, waste storage or treatment, air emissions, chemical use, or chemical storage?	No
39. Is there visible evidence of any spills, leaks, or other releases or threatened releases of any hazardous substances or petroleum products from the property to soil, groundwater, or surface water?	No
40. Is there visible evidence of any release or threatened release of any hazardous substances or petroleum products from another location to soil, groundwater, or surface water at the property?	No
41. Is there visible evidence of the current or past existence of environmental violations on the property or in any facility located on the property?	No
42. Does the property discharge waste water, other than storm water runoff, into a storm drain or onto adjacent properties or streets?	No
43. Does the property discharge waste water, other than storm water, into a sanitary sewer system?	No
44. Is there visible evidence that hazardous substances, petroleum products, unidentified waste materials, tires, batteries, or any other waste materials have been dumped, buried, or burned on the property?	No

APPENDIX II

EDR City Directory, Aerial Photographs, Sanborn Maps, and Topographic Maps

3317 Faring Orange Grove

7811 Santa Monica Blvd & 1114 N Orange Grove Ave
Los Angeles, CA 90046

Inquiry Number: 3873906.5
March 07, 2014

The EDR-City Directory Abstract

TABLE OF CONTENTS

SECTION

Executive Summary

Findings

Thank you for your business.
Please contact EDR at 1-800-352-0050
with any questions or comments.

Disclaimer - Copyright and Trademark Notice

This Report contains certain information obtained from a variety of public and other sources reasonably available to Environmental Data Resources, Inc. It cannot be concluded from this Report that coverage information for the target and surrounding properties does not exist from other sources. **NO WARRANTY EXPRESSED OR IMPLIED, IS MADE WHATSOEVER IN CONNECTION WITH THIS REPORT. ENVIRONMENTAL DATA RESOURCES, INC. SPECIFICALLY DISCLAIMS THE MAKING OF ANY SUCH WARRANTIES, INCLUDING WITHOUT LIMITATION, MERCHANTABILITY OR FITNESS FOR A PARTICULAR USE OR PURPOSE. ALL RISK IS ASSUMED BY THE USER. IN NO EVENT SHALL ENVIRONMENTAL DATA RESOURCES, INC. BE LIABLE TO ANYONE, WHETHER ARISING OUT OF ERRORS OR OMISSIONS, NEGLIGENCE, ACCIDENT OR ANY OTHER CAUSE, FOR ANY LOSS OR DAMAGE, INCLUDING, WITHOUT LIMITATION, SPECIAL, INCIDENTAL, CONSEQUENTIAL, OR EXEMPLARY DAMAGES. ANY LIABILITY ON THE PART OF ENVIRONMENTAL DATA RESOURCES, INC. IS STRICTLY LIMITED TO A REFUND OF THE AMOUNT PAID FOR THIS REPORT.** Purchaser accepts this Report "AS IS". Any analyses, estimates, ratings, environmental risk levels or risk codes provided in this Report are provided for illustrative purposes only, and are not intended to provide, nor should they be interpreted as providing any facts regarding, or prediction or forecast of, any environmental risk for any property. Only a Phase I Environmental Site Assessment performed by an environmental professional can provide information regarding the environmental risk for any property. Additionally, the information provided in this Report is not to be construed as legal advice.

Copyright 2013 by Environmental Data Resources, Inc. All rights reserved. Reproduction in any media or format, in whole or in part, of any report or map of Environmental Data Resources, Inc. or its affiliates is prohibited without prior written permission.

EDR and its logos (including Sanborn and Sanborn Map) are trademarks of Environmental Data Resources, Inc. or its affiliates. All other trademarks used herein are the property of their respective owners.

EXECUTIVE SUMMARY

DESCRIPTION

Environmental Data Resources, Inc.'s (EDR) City Directory Abstract is a screening tool designed to assist environmental professionals in evaluating potential liability on a target property resulting from past activities. EDR's City Directory Abstract includes a search and abstract of available city directory data. For each address, the directory lists the name of the corresponding occupant at five year intervals.

Business directories including city, cross reference and telephone directories were reviewed, if available, at approximately five year intervals for the years spanning 1920 through 2013. This report compiles information gathered in this review by geocoding the latitude and longitude of properties identified and gathering information about properties within 660 feet of the target property.

A summary of the information obtained is provided in the text of this report.

RESEARCH SUMMARY

The following research sources were consulted in the preparation of this report. An "X" indicates where information was identified in the source and provided in this report.

<u>Year</u>	<u>Source</u>	<u>TP</u>	<u>Adjoining</u>	<u>Text Abstract</u>	<u>Source Image</u>
2013	Cole Information Services	-	X	X	-
2008	Cole Information Services	X	X	X	-
2006	Haines Company, Inc.	-	X	X	-
2004	Haines Company	-	-	-	-
2003	Haines & Company	-	-	-	-
2001	Haines & Company, Inc.	-	-	-	-
2000	Haines & Company	-	X	X	-
	Haines & Company	X	X	X	-
1999	Haines Company	-	-	-	-
1996	GTE	-	-	-	-
1995	Pacific Bell	-	X	X	-
	Pacific Bell	X	X	X	-
1992	PACIFIC BELL WHITE PAGES	-	-	-	-
1991	Pacific Bell	-	X	X	-
	Pacific Bell	X	X	X	-
1990	Pacific Bell	-	X	X	-
	Pacific Bell	X	X	X	-
1986	Pacific Bell	-	X	X	-
1985	Pacific Bell	-	X	X	-
1981	Pacific Telephone	-	X	X	-
1980	Pacific Telephone	-	X	X	-
1976	Pacific Telephone	-	X	X	-
1975	Pacific Telephone	-	X	X	-
1972	R. L. Polk & Co.	-	-	-	-
1971	Pacific Telephone	-	X	X	-
1970	Pacific Telephone	-	X	X	-

EXECUTIVE SUMMARY

<u>Year</u>	<u>Source</u>	<u>TP</u>	<u>Adjoining</u>	<u>Text Abstract</u>	<u>Source Image</u>
1969	Pacific Telephone	-	-	-	-
1967	Pacific Telephone	-	X	X	-
1966	Pacific Telephone	-	-	-	-
1965	Pacific Telephone	-	X	X	-
1964	Pacific Telephone	-	-	-	-
1963	Pacific Telephone	-	-	-	-
1962	Pacific Telephone	-	X	X	-
1961	Luskey Brothers & Co	-	-	-	-
1960	Pacific Telephone	-	X	X	-
1958	Pacific Telephone	-	X	X	-
	Pacific Telephone	X	X	X	-
1957	Pacific Telephone	-	X	X	-
1956	Pacific Telephone	-	X	X	-
1955	Home Directory Service	-	-	-	-
1954	R. L. Polk & Co.	-	X	X	-
1952	Los Angeles Directory Co.	-	-	-	-
1951	Pacific Telephone & Telegraph Co.	-	X	X	-
1950	Pacific Telephone	-	X	X	-
1949	Los Angeles Directory Co.	-	-	-	-
1948	Associated Telephone Company, Ltd.	-	-	-	-
1947	Pacific Directory Co.	-	-	-	-
1946	Western Directory Co.	-	-	-	-
1945	The Glendale Directory Co.	-	-	-	-
1944	R. L. Polk & Co.	-	-	-	-
1942	Los Angeles Directory Co.	-	X	X	-
	Los Angeles Directory Co.	X	X	X	-
1940	Glendale Directory Co.	-	-	-	-
1939	Los Angeles Directory Co.	-	-	-	-
1938	Los Angeles Directory Co.	-	-	-	-
1937	Los Angeles Directory Co.	-	X	X	-
	Los Angeles Directory Co.	X	X	X	-
1936	Los Angeles Directory Co.	-	-	-	-
1935	Los Angeles Directory Co.	-	-	-	-
1934	Los Angeles Directory Co.	-	-	-	-
1933	Los Angeles Directory Co.	-	X	X	-
	Los Angeles Directory Co.	X	X	X	-
1932	Los Angeles Directory Co.	-	-	-	-
1931	Los Angeles Directory Co.	-	-	-	-
1930	Glendale Directory Co.	-	-	-	-
1929	Los Angeles Directory Co.	-	X	X	-
	Los Angeles Directory Co.	X	X	X	-
1928	Los Angeles Directory Co.	-	-	-	-
1927	Kaasen Directory Company Publishers	-	-	-	-
1926	Los Angeles Directory Co.	-	-	-	-

EXECUTIVE SUMMARY

<u>Year</u>	<u>Source</u>	<u>TP</u>	<u>Adjoining</u>	<u>Text Abstract</u>	<u>Source Image</u>
1925	Los Angeles Directory Co.	-	-	-	-
1924	Los Angeles Directory Co.	-	X	X	-
	Los Angeles Directory Co.	X	X	X	-
1923	Los Angeles Directory Co.	-	-	-	-
1921	Los Angeles Directory Co.	-	-	-	-
1920	Los Angeles Directory Co.	-	-	-	-

EXECUTIVE SUMMARY

MAP INFORMATION

The Overview Map provides information on nearby property parcel boundaries. Properties on this map that were selected for research are listed below the map.

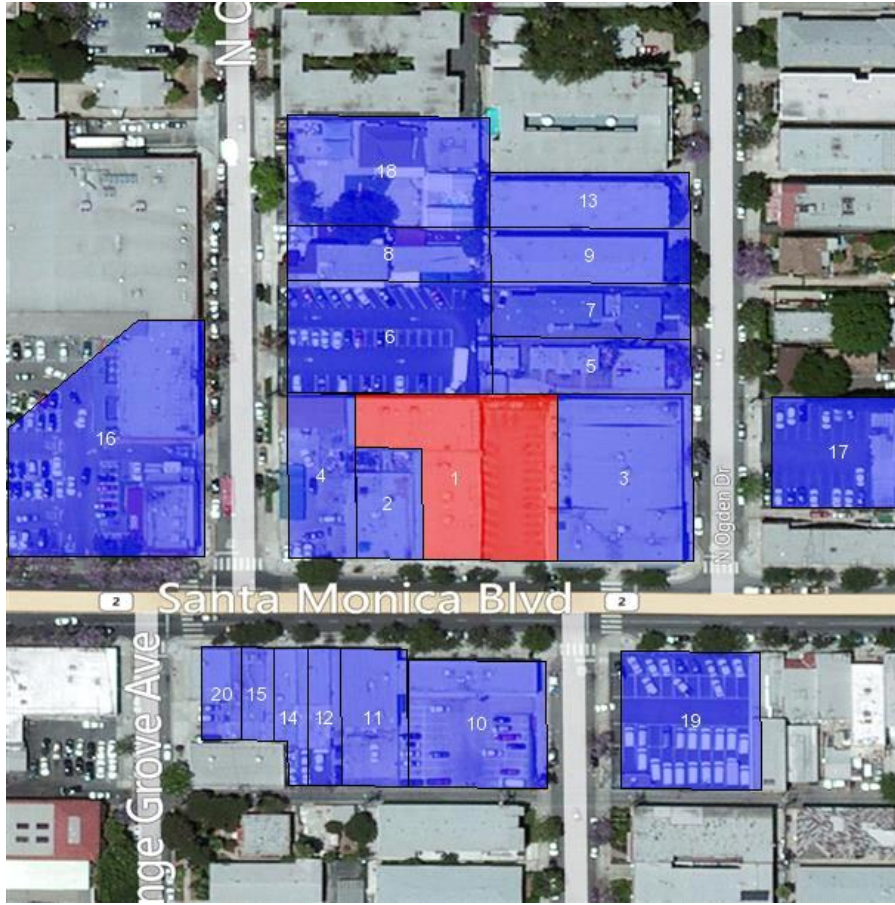

SELECTED ADDRESSES

The following addresses were selected by the client. Detailed findings are contained in the findings section. An "X" indicates where information was identified.

<u>Address</u>	<u>Type</u>	<u>Findings</u>
7811 Santa Monica Blvd & 1114 N Orange Grove Ave	Map ID: 1	
7800 SANTA MONICA BLVD	Map ID: 10	X
7823 SANTA MONICA BLVD	Map ID: 2	X
7807 SANTA MONICA BLVD	Map ID: 3	X
7827 SANTA MONICA BLVD	Map ID: 4	X
1119 N OGDEN DR	Map ID: 5	X
7811 Santa Monica Blvd & 1114 N Orange Grove Ave	Map ID: 6	

EXECUTIVE SUMMARY

<u>Address</u>	<u>Type</u>	<u>Findings</u>
1125 N OGDEN DR	Map ID: 7	X
1128 N ORANGE GROVE AVE	Map ID: 8	X

FINDINGS

TARGET PROPERTY INFORMATION

ADDRESS

7811 Santa Monica Blvd & 1114 N Orange Grove Ave
Los Angeles, CA 90046

FINDINGS DETAIL

Target Property research detail.

7811 Santa Monica Blvd & 1114 N Orange Grove Ave

7811 Santa Monica Blvd & 1114 N Orange Grove Ave

<u>Year</u>	<u>Uses</u>	<u>Source</u>
-------------	-------------	---------------

N ORANGE GROVE AV R MANHATTAN BE

1114 N ORANGE GROVE AV R MANHATTAN BE

<u>Year</u>	<u>Uses</u>	<u>Source</u>
1942	KING Earl R whol milk	Los Angeles Directory Co.

N ORANGE GROVE AVE

1114 N ORANGE GROVE AVE

<u>Year</u>	<u>Uses</u>	<u>Source</u>
1995	TAYLOR CARL	Pacific Bell
	TAYLOR CARL A	Pacific Bell
1942	Konantz Orin F phys	Los Angeles Directory Co.
1937	Baggett Valley F Elfie bottler	Los Angeles Directory Co.
1933	SULLIVAN Fence Construction Co J X Christenson mgr	Los Angeles Directory Co.
1929	SULLIVAN Elmer B Nell fence mfr	Los Angeles Directory Co.

N ORANGE GROVE BLVD

1114 N ORANGE GROVE BLVD

<u>Year</u>	<u>Uses</u>	<u>Source</u>
1958	Landers Jim Natl Neon Products	Pacific Telephone
	Natl Neon Products	Pacific Telephone

FINDINGS

ORANGE GROVE AVE N

1114 ORANGE GROVE AVE N

<u>Year</u>	<u>Uses</u>	<u>Source</u>
2000	ILLOULIAN Jerry	Haines & Company

SANTA MONICA BLVD

7811 SANTA MONICA BLVD

<u>Year</u>	<u>Uses</u>	<u>Source</u>
2008	CENTURY COMMUNICATIONS NE	Cole Information Services
2000	CENTURY CMNCTNS LOBBY 310 5 SO 7300	Haines & Company
1991	CENTURY SOUTHWEST CABLE TELEVISION	Pacific Bell
	Customer Serice Department West Holywood& Beveriy His	Pacific Bell
1990	CENTURY CABLE TELEVISION CUSTOMER SERVICE	Pacific Bell
1924	KING Wm real est	Los Angeles Directory Co.

FINDINGS

ADJOINING PROPERTY DETAIL

The following Adjoining Property addresses were researched for this report. Detailed findings are provided for each address.

E OGDEN DR

1073 E OGDEN DR

<u>Year</u>	<u>Uses</u>	<u>Source</u>
1937	Obergfall Eleanor	Los Angeles Directory Co.

1081 E OGDEN DR

<u>Year</u>	<u>Uses</u>	<u>Source</u>
1937	TATE Pearl maid	Los Angeles Directory Co.

1115 E OGDEN DR

<u>Year</u>	<u>Uses</u>	<u>Source</u>
1942	NICHOLSON Percy H Grace genl mgr John F Mawson	Los Angeles Directory Co.

FAIRFAX AVE

1046 FAIRFAX AVE

<u>Year</u>	<u>Uses</u>	<u>Source</u>
1924	Mc Dowell Clair actor r	Los Angeles Directory Co.

1054 FAIRFAX AVE

<u>Year</u>	<u>Uses</u>	<u>Source</u>
1924	KELLY Mabel C tchr r	Los Angeles Directory Co.

1058 FAIRFAX AVE

<u>Year</u>	<u>Uses</u>	<u>Source</u>
1981	LIPSKY ENTERPRISES INC	Pacific Telephone

1060 FAIRFAX AVE

<u>Year</u>	<u>Uses</u>	<u>Source</u>
1924	KELLY J W gasftr r	Los Angeles Directory Co.

1110 FAIRFAX AVE

<u>Year</u>	<u>Uses</u>	<u>Source</u>
1924	Mc CRACKEN Elias H barber	Los Angeles Directory Co.

FINDINGS

1111 FAIRFAX AVE

<u>Year</u>	<u>Uses</u>	<u>Source</u>
1924	CAMPBELL & Wemott W T B Campbell W W Wemott real est	Los Angeles Directory Co.

1115 FAIRFAX AVE

<u>Year</u>	<u>Uses</u>	<u>Source</u>
1937	Knoblock John A clo clnr	Los Angeles Directory Co.
1924	MOORE Horace D clo prsr r	Los Angeles Directory Co.

1116 FAIRFAX AVE

<u>Year</u>	<u>Uses</u>	<u>Source</u>
1924	Knoblock John A clo clnr	Los Angeles Directory Co.

1119 FAIRFAX AVE

<u>Year</u>	<u>Uses</u>	<u>Source</u>
1924	Mac Coy Wm E phys	Los Angeles Directory Co.

1130 FAIRFAX AVE

<u>Year</u>	<u>Uses</u>	<u>Source</u>
1986	HOPE OSEDDIA A	Pacific Bell

1186 FAIRFAX AVE

<u>Year</u>	<u>Uses</u>	<u>Source</u>
1981	CANDLER D	Pacific Telephone
	GITTELSON ALBERT E	Pacific Telephone

1202 FAIRFAX AVE

<u>Year</u>	<u>Uses</u>	<u>Source</u>
1924	h	Los Angeles Directory Co.
	DAVEY Horace mot pict dir r	Los Angeles Directory Co.

1206 FAIRFAX AVE

<u>Year</u>	<u>Uses</u>	<u>Source</u>
1924	Zimmer Jacob r	Los Angeles Directory Co.

1208 FAIRFAX AVE

<u>Year</u>	<u>Uses</u>	<u>Source</u>
1924	Brookwell Geo mgr Ellis Bishop & Co h	Los Angeles Directory Co.
	Brookwell Lawrence W slsmn Hollywood Electric Shop r	Los Angeles Directory Co.

FINDINGS

1210 FAIRFAX AVE

<u>Year</u>	<u>Uses</u>	<u>Source</u>
1924	Mac Arthur Harold H asst dir h	Los Angeles Directory Co.

1212 FAIRFAX AVE

<u>Year</u>	<u>Uses</u>	<u>Source</u>
1924	Will Arthur J civ eng h	Los Angeles Directory Co.

1213 FAIRFAX AVE

<u>Year</u>	<u>Uses</u>	<u>Source</u>
1924	BROWN Ralph mech h	Los Angeles Directory Co.
	OSBORNE Helen Mrs steno r	Los Angeles Directory Co.

1215 FAIRFAX AVE

<u>Year</u>	<u>Uses</u>	<u>Source</u>
1986	NGUYEN D C	Pacific Bell

1217 FAIRFAX AVE

<u>Year</u>	<u>Uses</u>	<u>Source</u>
1929	WEAVER John slsmn h	Los Angeles Directory Co.
1924	LAWRENCE Fred I slsmn h	Los Angeles Directory Co.

1219 FAIRFAX AVE

<u>Year</u>	<u>Uses</u>	<u>Source</u>
1976	Popnina Alexandra	Pacific Telephone

1224 FAIRFAX AVE

<u>Year</u>	<u>Uses</u>	<u>Source</u>
1924	JONES Mary J Mrs public steno	Los Angeles Directory Co.

FAIRFAX AVE N

1038 FAIRFAX AVE N

<u>Year</u>	<u>Uses</u>	<u>Source</u>
2000	HOME HU	Haines & Company
	HOME HU	Haines & Company
1951	N Fairfx Lowrey Chas T r	Pacific Telephone & Telegraph Co.

1040 FAIRFAX AVE N

<u>Year</u>	<u>Uses</u>	<u>Source</u>
2000	XXXX	Haines & Company

FINDINGS

1042 FAIRFAX AVE N

<u>Year</u>	<u>Uses</u>	<u>Source</u>
2000	WEXLER MINDY DC	Haines & Company
	WECHSLER MINDY DC	Haines & Company
	DRILLINGS BEN	Haines & Company
1951	N Fairfx Av Hintz Bertha F physothrpy	Pacific Telephone & Telegraph Co.
	N Fairfx Av Anderson Bertha F Hintz Bertha F	Pacific Telephone & Telegraph Co.

1049 FAIRFAX AVE N

<u>Year</u>	<u>Uses</u>	<u>Source</u>
2000	WEST HOLLYWD OPPORTUNITY CNTR	Haines & Company

1054 FAIRFAX AVE N

<u>Year</u>	<u>Uses</u>	<u>Source</u>
2000	GUMBINER Marshall	Haines & Company
1951	N Fairfx Av Kellum E H Mrs r	Pacific Telephone & Telegraph Co.

1055 FAIRFAX AVE N

<u>Year</u>	<u>Uses</u>	<u>Source</u>
1951	N Fairfx L A City Board of Education elementary schools Laurel Agricultural Center	Pacific Telephone & Telegraph Co.

1060 FAIRFAX AVE N

<u>Year</u>	<u>Uses</u>	<u>Source</u>
1951	N Fairfx Keefers Radiator & Welding Wks	Pacific Telephone & Telegraph Co.

1065 FAIRFAX AVE N

<u>Year</u>	<u>Uses</u>	<u>Source</u>
2000	XXXX	Haines & Company
1951	N Fairfx Richardson Camera Co	Pacific Telephone & Telegraph Co.
	N Fairfx Richardson Lee Roy Richardson Camera Co	Pacific Telephone & Telegraph Co.

1067 FAIRFAX AVE N

<u>Year</u>	<u>Uses</u>	<u>Source</u>
2000	FAIRFAX CREATIVE C	Haines & Company
1951	Religious Film Foundation	Pacific Telephone & Telegraph Co.
	Gray Answering Service	Pacific Telephone & Telegraph Co.
	Gray Answering Service	Pacific Telephone & Telegraph Co.
	N Fairfx Av	Pacific Telephone & Telegraph Co.

FINDINGS

1069 FAIRFAX AVE N

<u>Year</u>	<u>Uses</u>	<u>Source</u>
2000	BIG MANS SHOP	Haines & Company

1070 FAIRFAX AVE N

<u>Year</u>	<u>Uses</u>	<u>Source</u>
1951	N Fairfax Av Big Mans Shop mens appl	Pacific Telephone & Telegraph Co.
	N Fairfax Bieber Jack Big Mans Shop mens appl	Pacific Telephone & Telegraph Co.

1071 FAIRFAX AVE N

<u>Year</u>	<u>Uses</u>	<u>Source</u>
2000	NANCYS BOUTIQUE	Haines & Company

1103 FAIRFAX AVE N

<u>Year</u>	<u>Uses</u>	<u>Source</u>
1951	N Fairfax Acme Adding Mach & Typewriter Co	Pacific Telephone & Telegraph Co.
	N Fairfax Acme Typewriter & Adding Mach Co	Pacific Telephone & Telegraph Co.

1111 FAIRFAX AVE N

<u>Year</u>	<u>Uses</u>	<u>Source</u>
2000	WIERZBICKI JERRI DDS	Haines & Company
	FAIRFAX PHARMACY	Haines & Company
	LAHIJANI Mehdi SUBWAY SANDWICHES & SALADS	Haines & Company
1951	N Fairfax Heiffus Wm r	Pacific Telephone & Telegraph Co.

1115 FAIRFAX AVE N

<u>Year</u>	<u>Uses</u>	<u>Source</u>
1951	N Fairfax Knobby French Dry Clnrs & Dyers	Pacific Telephone & Telegraph Co.
	N Fairfax Nobby French Dry Clnrs & Dyers	Pacific Telephone & Telegraph Co.

1116 FAIRFAX AVE N

<u>Year</u>	<u>Uses</u>	<u>Source</u>
2000	KUMETZ Arron	Haines & Company

1117 FAIRFAX AVE N

<u>Year</u>	<u>Uses</u>	<u>Source</u>
1951	N Fairfax Alexander Edw r	Pacific Telephone & Telegraph Co.
	N Fairfax Alexander Fay brbr	Pacific Telephone & Telegraph Co.

FINDINGS

1119 FAIRFAX AVE N

<u>Year</u>	<u>Uses</u>	<u>Source</u>
1951	N Fairfx Av West Hollywd Beauty Salon Maries	Pacific Telephone & Telegraph Co.
	N Fairfx Maries West Hollywd Beauty Salon	Pacific Telephone & Telegraph Co.
	N Fairfx Maries Beauty Salon West Hollywd	Pacific Telephone & Telegraph Co.

1121 FAIRFAX AVE N

<u>Year</u>	<u>Uses</u>	<u>Source</u>
2000	BAZAK ILAN DR	Haines & Company
1951	N Fairfx Av Tainter Lloyd P Dr	Pacific Telephone & Telegraph Co.

1122 FAIRFAX AVE N

<u>Year</u>	<u>Uses</u>	<u>Source</u>
1951	N Fairfx Los Angeles County of sheriff Hollywd Stn	Pacific Telephone & Telegraph Co.

1123 FAIRFAX AVE N

<u>Year</u>	<u>Uses</u>	<u>Source</u>
2000	XXXX	Haines & Company
1951	N Fairfx Av Bailey Stationery Co	Pacific Telephone & Telegraph Co.
	N Fairfx Av Bailey Eric M Bailey Stationery Co	Pacific Telephone & Telegraph Co.

1125 FAIRFAX AVE N

<u>Year</u>	<u>Uses</u>	<u>Source</u>
1951	N Fairfx United States Government post office dept L A Post Office Substations Cole Branch	Pacific Telephone & Telegraph Co.

1130 FAIRFAX AVE N

<u>Year</u>	<u>Uses</u>	<u>Source</u>
1951	N Fairfx Rotell Joe r	Pacific Telephone & Telegraph Co.
	N Fairfx Package Wrapping Unlimited	Pacific Telephone & Telegraph Co.
	N Fairfx Package Wrapping Unlimited	Pacific Telephone & Telegraph Co.

1132 FAIRFAX AVE N

<u>Year</u>	<u>Uses</u>	<u>Source</u>
1951	N Fairfx Banta Bill Signal Van & Storage Co	Pacific Telephone & Telegraph Co.
	N Fairfx Signal Van & Storage Co	Pacific Telephone & Telegraph Co.

1136 FAIRFAX AVE N

<u>Year</u>	<u>Uses</u>	<u>Source</u>
2000	ROYAL RUSSIA MARKET	Haines & Company

FINDINGS

1138 FAIRFAX AVE N

<u>Year</u>	<u>Uses</u>	<u>Source</u>
2000	XXXX	Haines & Company
1951	N Fairfax Av Remi Classic Decorating Studio Inc	Pacific Telephone & Telegraph Co.
	N Fairfax Av Fabric Fair yardage	Pacific Telephone & Telegraph Co.
	N Fairfax Av Clemens Patrick Classic Decorating Studio Inc	Pacific Telephone & Telegraph Co.
	N Fairfax Classic Decorating Studio Inc	Pacific Telephone & Telegraph Co.
	N Fairfax Clemens Patrick A r	Pacific Telephone & Telegraph Co.

1140 FAIRFAX AVE N

<u>Year</u>	<u>Uses</u>	<u>Source</u>
2000	ACTIVE RESEARCH INC	Haines & Company

1200 FAIRFAX AVE N

<u>Year</u>	<u>Uses</u>	<u>Source</u>
2000	XXXX	Haines & Company
1951	N Fairfax Piltch Victor Dr r	Pacific Telephone & Telegraph Co.

1201 FAIRFAX AVE N

<u>Year</u>	<u>Uses</u>	<u>Source</u>
2000	H & I AUTO SALES	Haines & Company
	FAIRFAX AUTOM	Haines & Company

1202 FAIRFAX AVE N

<u>Year</u>	<u>Uses</u>	<u>Source</u>
2000	XXXX	Haines & Company
1951	N Fairfax Rosenthal Jacques r	Pacific Telephone & Telegraph Co.
	N Fairfax Rosenthal Celine r	Pacific Telephone & Telegraph Co.
	N Fairfax Saccone Elsie r	Pacific Telephone & Telegraph Co.

1204 FAIRFAX AVE N

<u>Year</u>	<u>Uses</u>	<u>Source</u>
2000	XXXX	Haines & Company

1208 FAIRFAX AVE N

<u>Year</u>	<u>Uses</u>	<u>Source</u>
1951	N Fairfax Av Armitage Margaret r	Pacific Telephone & Telegraph Co.
	N Fairfax Anderson Paul R r	Pacific Telephone & Telegraph Co.

FINDINGS

1210 FAIRFAX AVE N

<u>Year</u>	<u>Uses</u>	<u>Source</u>
2000	XXXX	Haines & Company
1951	N Fairfax Auringer C W Mrs r	Pacific Telephone & Telegraph Co.

1212 FAIRFAX AVE N

<u>Year</u>	<u>Uses</u>	<u>Source</u>
1951	N Fairfax Sharsmith August F r	Pacific Telephone & Telegraph Co.

1213 FAIRFAX AVE N

<u>Year</u>	<u>Uses</u>	<u>Source</u>
1951	N Fairfax OKeefe Beauty Salon	Pacific Telephone & Telegraph Co.

1214 FAIRFAX AVE N

<u>Year</u>	<u>Uses</u>	<u>Source</u>
1951	N Fairfax Av Heath Sally Designer & Dressmaker	Pacific Telephone & Telegraph Co.
	N Fairfax Hollywd Story Lab	Pacific Telephone & Telegraph Co.

1215 FAIRFAX AVE N

<u>Year</u>	<u>Uses</u>	<u>Source</u>
2000	WELLS Tom	Haines & Company
1951	N Fairfax Dixon Robt W Jr r	Pacific Telephone & Telegraph Co.
	N Fairfax Av Neiman Myron F r	Pacific Telephone & Telegraph Co.
	N Fairfax Av Ullman Ida Mrs	Pacific Telephone & Telegraph Co.

1216 FAIRFAX AVE N

<u>Year</u>	<u>Uses</u>	<u>Source</u>
2000	XXXX	Haines & Company
1951	N Fairfax Calcanini Alfred J r	Pacific Telephone & Telegraph Co.
	N Fairfax Higgins Jimmy r	Pacific Telephone & Telegraph Co.
	N Fairfax Mulac Raymond J r	Pacific Telephone & Telegraph Co.

1217 FAIRFAX AVE N

<u>Year</u>	<u>Uses</u>	<u>Source</u>
2000	COFFIN St	Haines & Company
1951	N Fairfax Helfman Alan r	Pacific Telephone & Telegraph Co.
	N Fairfax Parks Helene A r	Pacific Telephone & Telegraph Co.
	N Fairfax Perri John r	Pacific Telephone & Telegraph Co.
	N Fairfax Av de Seda Anne	Pacific Telephone & Telegraph Co.
	N Fairfax Pribbernow Carlyle E r	Pacific Telephone & Telegraph Co.
	N Fairfax Rosenbaum Conrad r	Pacific Telephone & Telegraph Co.

FINDINGS

1218 FAIRFAX AVE N

<u>Year</u>	<u>Uses</u>	<u>Source</u>
1951	N Fairfx Shankman Helen r	Pacific Telephone & Telegraph Co.

1219 FAIRFAX AVE N

<u>Year</u>	<u>Uses</u>	<u>Source</u>
2000	XXXX	Haines & Company
1951	N Fairfx Av Selkirk Ruth Mrs	Pacific Telephone & Telegraph Co.
	N Fairfx Perry Tina r	Pacific Telephone & Telegraph Co.
	N Fairfx Av Levitch Leon	Pacific Telephone & Telegraph Co.

1220 FAIRFAX AVE N

<u>Year</u>	<u>Uses</u>	<u>Source</u>
2000	XXXX	Haines & Company
1951	N Fairfx Lauterhahn Henry A	Pacific Telephone & Telegraph Co.

1222 FAIRFAX AVE N

<u>Year</u>	<u>Uses</u>	<u>Source</u>
2000	FAIRFAX TWR APTS ABRAMOV Monashe	Haines & Company
	FAIRFAX AV N	Haines & Company
	ARTISHEVSKAYA Anna	Haines & Company
	BARTMASSER Dora	Haines & Company
	BELOSTOUSKY Marya	Haines & Company
	BROMBERG Lilia	Haines & Company
	BRSHADSKIY Semen	Haines & Company
	CAPARROS Antonia	Haines & Company
	CHERNYAVSKY L	Haines & Company
	CHOI Eun	Haines & Company
	CHUNG Soon Hi	Haines & Company
	ENTIMA Elena	Haines & Company
	FAIRFAX TOWERS	Haines & Company
	FISHBEYN Asya	Haines & Company
	FUNDAMINSKY Estr	Haines & Company
	GESHEL Adolf	Haines & Company
	GOFNUNG Izabella	Haines & Company
	GOLIKOVA Idasya	Haines & Company
	GOLUB Lisa	Haines & Company
	GRACH Reva	Haines & Company
	GREIDENGER Gersh	Haines & Company
	GRINBERG Abram	Haines & Company

FINDINGS

<u>Year</u>	<u>Uses</u>	<u>Source</u>
2000	GUTGARTS Marcos	Haines & Company
	IM Book Soon	Haines & Company
	IZRAILOV Ilya	Haines & Company
	KIM Chong Shil	Haines & Company
	KIM David Barry	Haines & Company
	KIM Hae Sook	Haines & Company
	KIM Young Ja	Haines & Company
	KOFMAN Masha	Haines & Company
	KORCHMAREV Ruvim	Haines & Company
	KREL Polina	Haines & Company
	KRZEPICKI M	Haines & Company
	KURLYAND Raya	Haines & Company
	KURLYAND	Haines & Company
	LEE Jinsun K	Haines & Company
	LERMAN Polya	Haines & Company
	LIKVAK Klara	Haines & Company
	LUBARSKY Olga	Haines & Company
	MAKARONOV Gan	Haines & Company
	MARDER Khuna	Haines & Company
	AKSELRUD Mikhail	Haines & Company

1224 FAIRFAX AVE N

<u>Year</u>	<u>Uses</u>	<u>Source</u>
2000	LUENGTHADA Sivanart	Haines & Company
	MURADIAN Samuel	Haines & Company
	MURADIAN Suzanna	Haines & Company
	SIRANOUSH Muradian	Haines & Company
	WRIGHT Marc	Haines & Company
	APARTMENTS COLLAZO Joel	Haines & Company

GENESEE AVE

1026 GENESEE AVE

<u>Year</u>	<u>Uses</u>	<u>Source</u>
1981	KESEKMAN YAMKEL	Pacific Telephone

1049 GENESEE AVE

<u>Year</u>	<u>Uses</u>	<u>Source</u>
1981	VALERO EVA	Pacific Telephone

FINDINGS

1052 GENESEE AVE

<u>Year</u>	<u>Uses</u>	<u>Source</u>
1924	LINDSAY Elsie steno r	Los Angeles Directory Co.

1086 GENESEE AVE

<u>Year</u>	<u>Uses</u>	<u>Source</u>
1942	PORTER Guy M clk	Los Angeles Directory Co.

1115 GENESEE AVE

<u>Year</u>	<u>Uses</u>	<u>Source</u>
1924	Puis Art jr auto mech r	Los Angeles Directory Co.

GENESEE AVE N

1026 GENESEE AVE N

<u>Year</u>	<u>Uses</u>	<u>Source</u>
2000	GAZARYANTS Lyobov	Haines & Company
	APARTMENTS	Haines & Company
	ARDURA Carol	Haines & Company
	DEUTSCH C	Haines & Company
	SHAFER Michail	Haines & Company
	GOLDSMAN Etty	Haines & Company
	KOLESNIKOVA Sima	Haines & Company
	PONOMARENKO Oleg	Haines & Company

1027 GENESEE AVE N

<u>Year</u>	<u>Uses</u>	<u>Source</u>
2000	XXXX	Haines & Company
1951	N Genesee Descher J F r	Pacific Telephone & Telegraph Co.
	N Genesee Bell Helen Mrs r	Pacific Telephone & Telegraph Co.

1032 GENESEE AVE N

<u>Year</u>	<u>Uses</u>	<u>Source</u>
2000	FINK Arkadi	Haines & Company
1951	N Genesee Nelson Harriet Nurse r	Pacific Telephone & Telegraph Co.

1033 GENESEE AVE N

<u>Year</u>	<u>Uses</u>	<u>Source</u>
2000	DEMBERG Manus	Haines & Company
	V & R COMPANY	Haines & Company
	EPSHTEYN Vladislava	Haines & Company

FINDINGS

<u>Year</u>	<u>Uses</u>	<u>Source</u>
1951	N Genesee McLay I G r	Pacific Telephone & Telegraph Co.

1036 GENESEE AVE N

<u>Year</u>	<u>Uses</u>	<u>Source</u>
2000	KHODULINA Larisa	Haines & Company
	RATUFHNYAK Isabella	Haines & Company
1951	N Genesee Degani Tony r	Pacific Telephone & Telegraph Co.

1037 GENESEE AVE N

<u>Year</u>	<u>Uses</u>	<u>Source</u>
2000	KHUTORSKAYA Raisa	Haines & Company
	YUSIM Fanya	Haines & Company
	YELCHIN Yelena	Haines & Company
1951	N Genesee Av Wilde Irene M	Pacific Telephone & Telegraph Co.

1040 GENESEE AVE N

<u>Year</u>	<u>Uses</u>	<u>Source</u>
2000	YUSEM Max	Haines & Company
	SCHOENRICK K	Haines & Company
1951	N Genesee Scranton Harry A r	Pacific Telephone & Telegraph Co.

1043 GENESEE AVE N

<u>Year</u>	<u>Uses</u>	<u>Source</u>
2000	FRIDMAN Moisey	Haines & Company
	MACHNEYA Svetiana	Haines & Company
	LANDAU Feliks	Haines & Company
	KOLEROVA Yelena	Haines & Company
1951	N Genesee Clum N A r	Pacific Telephone & Telegraph Co.

1045 GENESEE AVE N

<u>Year</u>	<u>Uses</u>	<u>Source</u>
2000	SMIRNOV Borys	Haines & Company
	SHPARAGA Rita	Haines & Company
	FRIDLYAND Lyubov	Haines & Company
	KRAYEVSKAYA Yefena	Haines & Company

1046 GENESEE AVE N

<u>Year</u>	<u>Uses</u>	<u>Source</u>
2000	VASILY Nicolas	Haines & Company
1951	N Genesee Sigmond Luverne r	Pacific Telephone & Telegraph Co.

FINDINGS

1047 GENESEE AVE N

<u>Year</u>	<u>Uses</u>	<u>Source</u>
1951	N Genesee Mascolo N r	Pacific Telephone & Telegraph Co.

1049 GENESEE AVE N

<u>Year</u>	<u>Uses</u>	<u>Source</u>
2000	WEXTON Scott	Haines & Company
	PIKE M	Haines & Company
	OMeara J	Haines & Company
	GURBERK Elena	Haines & Company
	GURBERK Efim	Haines & Company
	ARZHEVSKIY Mordukh	Haines & Company

1050 GENESEE AVE N

<u>Year</u>	<u>Uses</u>	<u>Source</u>
2000	VASILY Nicolas	Haines & Company
1951	N Genesee Dailey Chas W r	Pacific Telephone & Telegraph Co.

1051 GENESEE AVE N

<u>Year</u>	<u>Uses</u>	<u>Source</u>
2000	LOPATINSKII	Haines & Company
1951	N Genesee Bonin Dorothy D r	Pacific Telephone & Telegraph Co.

1055 GENESEE AVE N

<u>Year</u>	<u>Uses</u>	<u>Source</u>
2000	XXXX	Haines & Company

1056 GENESEE AVE N

<u>Year</u>	<u>Uses</u>	<u>Source</u>
2000	XXXX	Haines & Company
1951	N Genesee Av Eck Beatrice E r	Pacific Telephone & Telegraph Co.

1060 GENESEE AVE N

<u>Year</u>	<u>Uses</u>	<u>Source</u>
1951	N Genesee Av Ward Earl R r	Pacific Telephone & Telegraph Co.

1112 GENESEE AVE N

<u>Year</u>	<u>Uses</u>	<u>Source</u>
2000	XXXX	Haines & Company
1951	N Genesee B & S Automotive Parts & Serv	Pacific Telephone & Telegraph Co.

FINDINGS

1115 GENESEE AVE N

<u>Year</u>	<u>Uses</u>	<u>Source</u>
1951	N Genesee Selk Ben r	Pacific Telephone & Telegraph Co.
	N Genesee Av Woerner Paul r	Pacific Telephone & Telegraph Co.

1117 GENESEE AVE N

<u>Year</u>	<u>Uses</u>	<u>Source</u>
1951	N Genesee Av Kester Lenard r	Pacific Telephone & Telegraph Co.

1118 GENESEE AVE N

<u>Year</u>	<u>Uses</u>	<u>Source</u>
2000	FLOHR Barbara	Haines & Company
1951	N Genesee Av Kuebel Clara L r	Pacific Telephone & Telegraph Co.

1119 GENESEE AVE N

<u>Year</u>	<u>Uses</u>	<u>Source</u>
2000	AVAZIAN Arthur	Haines & Company
	PETERSEN Paul S	Haines & Company
	MORENO Jose D	Haines & Company
	LOPEZ Eloina	Haines & Company

1125 GENESEE AVE N

<u>Year</u>	<u>Uses</u>	<u>Source</u>
1951	N Genesee Martin Strother r	Pacific Telephone & Telegraph Co.

1127 GENESEE AVE N

<u>Year</u>	<u>Uses</u>	<u>Source</u>
2000	PAL Ramji	Haines & Company
	DAWSON Jane	Haines & Company
1951	N Genesee Barney J I r	Pacific Telephone & Telegraph Co.

1129 GENESEE AVE N

<u>Year</u>	<u>Uses</u>	<u>Source</u>
1951	N Genesee Hall Elsa r	Pacific Telephone & Telegraph Co.
	N Genesee Dyjor Aniela M r	Pacific Telephone & Telegraph Co.

1131 GENESEE AVE N

<u>Year</u>	<u>Uses</u>	<u>Source</u>
1951	N Genesee Av Kane Mikel r	Pacific Telephone & Telegraph Co.

FINDINGS

1133 GENESEE AVE N

<u>Year</u>	<u>Uses</u>	<u>Source</u>
2000	DELCID Hector	Haines & Company
1951	N Genesee Av Duarte Lourdes r	Pacific Telephone & Telegraph Co.

1135 GENESEE AVE N

<u>Year</u>	<u>Uses</u>	<u>Source</u>
2000	WYDRA Harvey	Haines & Company
1951	N Genesee Goldberg Frank r	Pacific Telephone & Telegraph Co.

1137 GENESEE AVE N

<u>Year</u>	<u>Uses</u>	<u>Source</u>
2000	KERZNER Farron S	Haines & Company
1951	N Genesee Levin Harry r	Pacific Telephone & Telegraph Co.

1139 GENESEE AVE N

<u>Year</u>	<u>Uses</u>	<u>Source</u>
1951	N Genesee Robinson C L r	Pacific Telephone & Telegraph Co.

1143 GENESEE AVE N

<u>Year</u>	<u>Uses</u>	<u>Source</u>
2000	MARDIOSIAN A	Haines & Company

1145 GENESEE AVE N

<u>Year</u>	<u>Uses</u>	<u>Source</u>
2000	DUTCHER Shelly	Haines & Company
1951	N Genesee Merritt Herbert r	Pacific Telephone & Telegraph Co.

1146 GENESEE AVE N

<u>Year</u>	<u>Uses</u>	<u>Source</u>
2000	TENNEY Dennis	Haines & Company
	K C ENTERPRISES	Haines & Company
1951	N Genesee Burkhart Marjorie A r	Pacific Telephone & Telegraph Co.

1148 GENESEE AVE N

<u>Year</u>	<u>Uses</u>	<u>Source</u>
1951	N Genesee Hoche Edna M r	Pacific Telephone & Telegraph Co.

1149 GENESEE AVE N

<u>Year</u>	<u>Uses</u>	<u>Source</u>
2000	GUMBINER Charles	Haines & Company
1951	N Genesee Supkoff Jerome r	Pacific Telephone & Telegraph Co.

FINDINGS

<u>Year</u>	<u>Uses</u>	<u>Source</u>
1951	N Genesee Askam Perry Mrs r	Pacific Telephone & Telegraph Co.
	N Genesee Ontiveros Wm N r	Pacific Telephone & Telegraph Co.

1150 GENESEE AVE N

<u>Year</u>	<u>Uses</u>	<u>Source</u>
2000	XXXX	Haines & Company
1951	N Genesee Av Wakeman Everett J r	Pacific Telephone & Telegraph Co.

1151 GENESEE AVE N

<u>Year</u>	<u>Uses</u>	<u>Source</u>
2000	XXXX	Haines & Company
1951	N Genesee Lazarus Jessie Mrs r	Pacific Telephone & Telegraph Co.

1155 GENESEE AVE N

<u>Year</u>	<u>Uses</u>	<u>Source</u>
2000	GUMBINER Marshall	Haines & Company
1951	N Genesee Traeger Sol r	Pacific Telephone & Telegraph Co.
	N Genesee Immerman Milton r	Pacific Telephone & Telegraph Co.

1157 GENESEE AVE N

<u>Year</u>	<u>Uses</u>	<u>Source</u>
2000	XXXX	Haines & Company
1951	N Genesee Av Repola Frank M	Pacific Telephone & Telegraph Co.
	N Genesee Av Repola Ernest L	Pacific Telephone & Telegraph Co.

1159 GENESEE AVE N

<u>Year</u>	<u>Uses</u>	<u>Source</u>
2000	OKUMURA N	Haines & Company

1163 GENESEE AVE N

<u>Year</u>	<u>Uses</u>	<u>Source</u>
2000	FELICIANO Yvonne	Haines & Company
1951	N Genesee Casper Martha r	Pacific Telephone & Telegraph Co.
	N Genesee Av Strakacz Sylwin r	Pacific Telephone & Telegraph Co.

LEXINGTON AVE

7816 LEXINGTON AVE

<u>Year</u>	<u>Uses</u>	<u>Source</u>
2006	NEAL Jeffrey	Haines Company, Inc.

FINDINGS

N FAIRFAX

1038 N FAIRFAX

<u>Year</u>	<u>Uses</u>	<u>Source</u>
1962	Twitchell Earl H optmtrst	Pacific Telephone

1042 N FAIRFAX

<u>Year</u>	<u>Uses</u>	<u>Source</u>
1967	Walker Vera Piano Studio	Pacific Telephone
	Kostka Leo accordn instrctr	Pacific Telephone
	California Music School	Pacific Telephone
	California School of Music	Pacific Telephone
1962	Kostka Leo accordn instrctr	Pacific Telephone
	California School of Music	Pacific Telephone
	California Music School	Pacific Telephone

1054 N FAIRFAX

<u>Year</u>	<u>Uses</u>	<u>Source</u>
1962	Contreras Robt E	Pacific Telephone

1055 N FAIRFAX

<u>Year</u>	<u>Uses</u>	<u>Source</u>
1967	Laurel Childrens	Pacific Telephone
1962	Laurel Child Care Center	Pacific Telephone

1058 N FAIRFAX

<u>Year</u>	<u>Uses</u>	<u>Source</u>
1962	Robyns Annette	Pacific Telephone

1060 N FAIRFAX

<u>Year</u>	<u>Uses</u>	<u>Source</u>
1967	Keepers Radiator & Welding Works	Pacific Telephone
1962	KEEFERS RADIATOR & WELDING WORKS	Pacific Telephone

1065 N FAIRFAX

<u>Year</u>	<u>Uses</u>	<u>Source</u>
1933	WEST Hollywood Lutheran Church	Los Angeles Directory Co.

1067 N FAIRFAX

<u>Year</u>	<u>Uses</u>	<u>Source</u>
1967	Gill Beau Ukopia	Pacific Telephone
	Ukopia	Pacific Telephone

FINDINGS

1070 N FAIRFAX

<u>Year</u>	<u>Uses</u>	<u>Source</u>
1967	BIG MANS SHOP	Pacific Telephone
1962	BIG MANS SHOP mens apprl	Pacific Telephone
	Bieber Jack Big Mans Shop mens apprl	Pacific Telephone

1096 N FAIRFAX

<u>Year</u>	<u>Uses</u>	<u>Source</u>
1967	Glamour Puss apprl	Pacific Telephone

1102 N FAIRFAX

<u>Year</u>	<u>Uses</u>	<u>Source</u>
1967	Alexander Edw	Pacific Telephone

1110 N FAIRFAX

<u>Year</u>	<u>Uses</u>	<u>Source</u>
1942	WEST Hollywood Emergency Hospital	Los Angeles Directory Co.

1111 N FAIRFAX

<u>Year</u>	<u>Uses</u>	<u>Source</u>
1962	Acme Adding mach & Typewriter Co	Pacific Telephone
	Acme Typewriter & Adding Mach Co	Pacific Telephone

1115 N FAIRFAX

<u>Year</u>	<u>Uses</u>	<u>Source</u>
1962	Nobby French Dry Cleaners & Dyers	Pacific Telephone

1117 N FAIRFAX

<u>Year</u>	<u>Uses</u>	<u>Source</u>
1962	Eddies Barber Shop	Pacific Telephone
	Alexander Edw	Pacific Telephone

1119 N FAIRFAX

<u>Year</u>	<u>Uses</u>	<u>Source</u>
1962	ALLENS BEAUTY SALON	Pacific Telephone

1121 N FAIRFAX

<u>Year</u>	<u>Uses</u>	<u>Source</u>
1967	Tainter Lloyd P MD	Pacific Telephone
	Black Harvey S MD	Pacific Telephone
1962	Tainter Lloyd P Dr	Pacific Telephone

FINDINGS

1122 N FAIRFAX

<u>Year</u>	<u>Uses</u>	<u>Source</u>
1962	AL SCHOR INS AGCY	Pacific Telephone
	Schor AI Ins Agcy	Pacific Telephone

1123 N FAIRFAX

<u>Year</u>	<u>Uses</u>	<u>Source</u>
1967	BELFAIR OFC SUPPLY	Pacific Telephone
1962	Bailey Office Equipment	Pacific Telephone

1125 N FAIRFAX

<u>Year</u>	<u>Uses</u>	<u>Source</u>
1967	Los Angeles Post Office Substations Cole Br	Pacific Telephone
	United States Government POST OFFICE DEPARTMENT	Pacific Telephone
1962	UNITED STATES GOVERNMENT POST OFFICE DEPT L A Post Office Substations	Pacific Telephone
	Cole Br	Pacific Telephone
1958	U S Government	Pacific Telephone
	POST OFFICE DEPT Los Angeles Post Office Substations Cole Br	Pacific Telephone

1130 N FAIRFAX

<u>Year</u>	<u>Uses</u>	<u>Source</u>
1962	Wrapping Packages Unlimited	Pacific Telephone
	Smarty Party Shop Div of Package Wrapping Unlimited	Pacific Telephone
	Rotell Joe Package Wrapping Unlimited	Pacific Telephone
	Package Wrapping Unlimited	Pacific Telephone
	Package Wrapping Unlimited	Pacific Telephone

1136 N FAIRFAX

<u>Year</u>	<u>Uses</u>	<u>Source</u>
1967	Rasak John C MD	Pacific Telephone

1138 N FAIRFAX

<u>Year</u>	<u>Uses</u>	<u>Source</u>
1967	Hastings Electrical Contracting Serv	Pacific Telephone
	HASTINGS CHAS electrcI contrs indstrl & residential	Pacific Telephone
1962	Pretty Pets	Pacific Telephone
	Henriettas Pretty Pets dog grooming serv	Pacific Telephone
	Dwan Isabel	Pacific Telephone

FINDINGS

<u>Year</u>	<u>Uses</u>	<u>Source</u>
1962	Bibby alterations	Pacific Telephone

1200 N FAIRFAX

<u>Year</u>	<u>Uses</u>	<u>Source</u>
1967	Joe Rotell Packag Wrapping Unlimited	Pacific Telephone
	Smarty Party Shop Div of Package Wrapping Unlimited	Pacific Telephone
	Rotell Joe Package Wrapping Unlimited	Pacific Telephone
	Package Wrapping Unlimited	Pacific Telephone
1962	Skovald Florence Danny	Pacific Telephone
	OKeefe Beauty Salon	Pacific Telephone

1201 N FAIRFAX

<u>Year</u>	<u>Uses</u>	<u>Source</u>
1967	Tony the Mechanic Complete Truck & Automotive Service	Pacific Telephone
	Tony the Mechanic	Pacific Telephone
	Red & White Cab Co Inc	Pacific Telephone
1962	Red & White Cab Co Inc	Pacific Telephone
	Boriss Auto Serv	Pacific Telephone

1202 N FAIRFAX

<u>Year</u>	<u>Uses</u>	<u>Source</u>
1962	Saccone Elsie	Pacific Telephone
	Klein Cletus G	Pacific Telephone
1929	Beard Claude police	Los Angeles Directory Co.

1208 N FAIRFAX

<u>Year</u>	<u>Uses</u>	<u>Source</u>
1962	Campbell Belle	Pacific Telephone
	Anderson Paul R	Pacific Telephone
	Anderson Kathryn Helen	Pacific Telephone
1937	COOK Allan L Edith M writer	Los Angeles Directory Co.

1212 N FAIRFAX

<u>Year</u>	<u>Uses</u>	<u>Source</u>
1967	Bearens John R	Pacific Telephone
1962	Bearens John R	Pacific Telephone

FINDINGS

1213 N FAIRFAX

<u>Year</u>	<u>Uses</u>	<u>Source</u>
1962	Sno White Plastering Co	Pacific Telephone
1937	Aikins Edw Rhea gas sta atdt	Los Angeles Directory Co.
1933	Sears Alex P Della slsmn	Los Angeles Directory Co.

1214 N FAIRFAX

<u>Year</u>	<u>Uses</u>	<u>Source</u>
1967	Hamilton Tassle	Pacific Telephone
1962	Hamilton Tassie	Pacific Telephone

1215 N FAIRFAX

<u>Year</u>	<u>Uses</u>	<u>Source</u>
1967	Jones Alfred E	Pacific Telephone
	Duben Sadye Mrs	Pacific Telephone
1962	Cezon M L	Pacific Telephone
	Dosal Julius	Pacific Telephone
	Parker Susan	Pacific Telephone
	Vail Catherine Mrs	Pacific Telephone
	Vail John M	Pacific Telephone

1216 N FAIRFAX

<u>Year</u>	<u>Uses</u>	<u>Source</u>
1962	Most Irene	Pacific Telephone
	Goldberger Hugo H	Pacific Telephone

1217 N FAIRFAX

<u>Year</u>	<u>Uses</u>	<u>Source</u>
1971	Buchan Jon	Pacific Telephone
1967	Hansey Barbara	Pacific Telephone
1962	Douglas Harriet	Pacific Telephone
	Lerner Phil	Pacific Telephone
	Mize Sandra Jeane	Pacific Telephone
	Dreyfus Carole	Pacific Telephone
1942	Stanwood Tmrl Nellie aircrftwkr	Los Angeles Directory Co.
1933	WEAVER John Blanche gas sta opr	Los Angeles Directory Co.

1218 N FAIRFAX

<u>Year</u>	<u>Uses</u>	<u>Source</u>
1967	Cardenas Maria J	Pacific Telephone
1962	Lagerstrom Mona	Pacific Telephone

FINDINGS

1219 N FAIRFAX

<u>Year</u>	<u>Uses</u>	<u>Source</u>
1967	Poponina Alexandra	Pacific Telephone
	Dosai Julius	Pacific Telephone
1962	Dagenhart Clara R Mrs	Pacific Telephone
1942	Brundage Anna L wid F L	Los Angeles Directory Co.

1220 N FAIRFAX

<u>Year</u>	<u>Uses</u>	<u>Source</u>
1967	Harvey John	Pacific Telephone
1962	Verheggen Jacobus	Pacific Telephone

1224 N FAIRFAX

<u>Year</u>	<u>Uses</u>	<u>Source</u>
1967	Fein Leon	Pacific Telephone
	Goffan Jullis	Pacific Telephone
	Haaz Mihal	Pacific Telephone
	Longstreth Woneta	Pacific Telephone
	Zirlin Ike	Pacific Telephone
	Bartmasser Esther	Pacific Telephone
1962	Zirlin Ike	Pacific Telephone
	Rosen Harry	Pacific Telephone
	Longstreth Woneta	Pacific Telephone
	Bubar Norman J	Pacific Telephone
	Lann Shirley	Pacific Telephone
	Hunter Howard L	Pacific Telephone

N FAIRFAX AVE

1034 N FAIRFAX AVE

<u>Year</u>	<u>Uses</u>	<u>Source</u>
1958	Steiner Geo H	Pacific Telephone
1942	CHAPMAN Marjorie M with Standard Fed Sav & Loan Assn	Los Angeles Directory Co.
1933	AYRES Kate wid Jas B	Los Angeles Directory Co.
	Treiber Emma wid Rudolph	Los Angeles Directory Co.
1929	Ayers Kate B wid J E	Los Angeles Directory Co.
	RAYMOND Jennie B treas Llewellyn Pub Co r	Los Angeles Directory Co.

FINDINGS

1038 N FAIRFAX AVE

<u>Year</u>	<u>Uses</u>	<u>Source</u>
2013	FILTH MART	Cole Information Services
2008	TABLOID	Cole Information Services
	LO FI	Cole Information Services
	CENDANT	Cole Information Services
2006	LO Ft	Haines Company, Inc.
1990	HOMES UNLIMITED	Pacific Bell
	HOMES UNLIMITED	Pacific Bell
1986	HOMES UNLIMITED	Pacific Bell
1985	HOMES UNLIMITED	Pacific Bell
1981	HOMES UNLIMITED	Pacific Telephone
1980	Homes Unlimited	Pacific Telephone
1976	Homes Unlimited	Pacific Telephone
	West Hollywood Chamber Of Commerce	Pacific Telephone
1971	Blue Grotto Astrology House	Pacific Telephone
1958	Lowrey Clas T	Pacific Telephone
1942	AYRES Kate wid J E	Los Angeles Directory Co.
	POMEROY Grace E slswn	Los Angeles Directory Co.
1937	AYRES Kate wid J E	Los Angeles Directory Co.
	RAYMOND Jennie	Los Angeles Directory Co.
	Treiver Emma B Mrs wid R	Los Angeles Directory Co.

1040 N FAIRFAX AVE

<u>Year</u>	<u>Uses</u>	<u>Source</u>
2013	GREENWAY COURT THEATER	Cole Information Services
1976	NACO CONSTRUCTION INC genl contrs	Pacific Telephone
1971	NACO CONSTRUCTION genl contrs	Pacific Telephone

1042 N FAIRFAX AVE

<u>Year</u>	<u>Uses</u>	<u>Source</u>
2013	WECHSLER MINDY DC	Cole Information Services
	CLOSE MICHAEL L DC CHRPRCTR	Cole Information Services
2008	ENLIGHTENED CONCIERGE INC	Cole Information Services
	A2Z HEALTH NET MASSAGE SCHOOLS	Cole Information Services
	MINDY D WECHSLER	Cole Information Services
2006	CLOSEMICHAELL	Haines Company, Inc.
	CHIRPRCTR DC	Haines Company, Inc.
	WECHSLER MINDY D	Haines Company, Inc.
	WEXLERMINDYDC	Haines Company, Inc.

FINDINGS

<u>Year</u>	<u>Uses</u>	<u>Source</u>
1990	BEVERLY HEALTH CENTER	Pacific Bell
	LIDDY JOHN A DC	Pacific Bell
	VALENTE VERONICA S DC	Pacific Bell
	WECHSLER MINDY DC	Pacific Bell
	WEXLER MINDY DC	Pacific Bell
1986	BEVERLY HEALTH CENTER	Pacific Bell
	SLAUGHTER VERONICA L DC	Pacific Bell
	SLAUGHTER VERONICA L DC	Pacific Bell
	VALENTE VERONICA S DC	Pacific Bell
	WECHSLER MINDY DC	Pacific Bell
	WEXLER MINDY D C	Pacific Bell
1981	FAIRFAX MUSIC	Pacific Telephone
	FAIRFAX MUSIC SCHOOL	Pacific Telephone
	KOSTKA LEO MUSIC SCHOOL	Pacific Telephone
1976	Kostka Leo accordn instrctr	Pacific Telephone
1971	Kostka Leo accordn instrctr	Pacific Telephone
1958	Kostka Leo accordn instrctr	Pacific Telephone
1942	Rodefer J Harry Nelle plmbr	Los Angeles Directory Co.
	Rodefer Marysten	Los Angeles Directory Co.
1937	Bendrell Joaquin Marie	Los Angeles Directory Co.

1046 N FAIRFAX AVE

<u>Year</u>	<u>Uses</u>	<u>Source</u>
1933	ARNOLD Margt circ libry	Los Angeles Directory Co.
	ARNOLD Floyd slsmn	Los Angeles Directory Co.
	Arnold Burton slsmn	Los Angeles Directory Co.
1929	ARNOLD Margt I tchr	Los Angeles Directory Co.
	Arnold Floyd P pres U S A Underwriters	Los Angeles Directory Co.
	ARNOLD Margt L wid T B	Los Angeles Directory Co.

1049 N FAIRFAX AVE

<u>Year</u>	<u>Uses</u>	<u>Source</u>
2013	WEST HOLLYWOOD OPPORTUNITY CENTER	Cole Information Services
2008	LOS ANGELES UNIFID SCHOOL DST	Cole Information Services
	WEST HOLLYWOOD COMMUNITY DAY SCHOOL	Cole Information Services
2006	WESTHOLLYWD	Haines Company, Inc.
	OPPORTUNITY CNTR	Haines Company, Inc.

FINDINGS

1052 N FAIRFAX AVE

<u>Year</u>	<u>Uses</u>	<u>Source</u>
1942	Van Wald Cliff walter	Los Angeles Directory Co.

1054 N FAIRFAX AVE

<u>Year</u>	<u>Uses</u>	<u>Source</u>
1976	FOTOMAT CORPORATION Islands	Pacific Telephone
	York BI & Figueroa Los Angeles	Pacific Telephone
1958	Andrew Walter P	Pacific Telephone
1937	Shearn Jas R roadmaster PE	Los Angeles Directory Co.
1933	Shearn J roadmaster PE	Los Angeles Directory Co.
1929	Shearn Jas Ruth lab h	Los Angeles Directory Co.

1055 N FAIRFAX AVE

<u>Year</u>	<u>Uses</u>	<u>Source</u>
1971	Laurel Childrens Center	Pacific Telephone
1958	Laurel Child Care Center	Pacific Telephone
1933	Laurel Agriculture Center	Los Angeles Directory Co.
1929	Laurel Agriculture Center	Los Angeles Directory Co.

1060 N FAIRFAX AVE

<u>Year</u>	<u>Uses</u>	<u>Source</u>
1958	Keefers Radiator & Welding Works	Pacific Telephone
1942	KEEFER Chas J Dolores welder	Los Angeles Directory Co.
1937	KEEFER Chas P auto repr	Los Angeles Directory Co.
1933	KEEFER Carl J radiator repr	Los Angeles Directory Co.

1063 N FAIRFAX AVE

<u>Year</u>	<u>Uses</u>	<u>Source</u>
1937	Vitaphore Co Alma T Schmidt Hilda I Lewis therapeutical instr	Los Angeles Directory Co.
1933	Vitaphore Co G F Schmidt pres H I Lowis sectreas thernpeutical Inst mfrs	Los Angeles Directory Co.
1929	Sherlock J J & Sons J J T P T J J S and R E mfrs agts	Los Angeles Directory Co.
	Maguder Mary A sten J J Sherlock & Sons	Los Angeles Directory Co.
	Gudar Mary M sten	Los Angeles Directory Co.

1065 N FAIRFAX AVE

<u>Year</u>	<u>Uses</u>	<u>Source</u>
1986	POLIZZI SALVATORE GALLERY	Pacific Bell
1981	HOLLYWOOD DRAPERY SERVICE	Pacific Telephone

FINDINGS

<u>Year</u>	<u>Uses</u>	<u>Source</u>
1976	Hollywood Drapery Service	Pacific Telephone
1971	Hollywood Drapery Service	Pacific Telephone
	Max Furs By Max Rosennhum furier	Pacific Telephone

1067 N FAIRFAX AVE

<u>Year</u>	<u>Uses</u>	<u>Source</u>
2013	LOCKS & LOCKSMITHS	Cole Information Services
	STYLES BY FLO	Cole Information Services
1990	FAZIO JEFF	Pacific Bell
	MODERN ART-NEON	Pacific Bell
	SINGLETON BENNETT	Pacific Bell
	SINGLETON BENNETT	Pacific Bell
1986	ALL SAINTS WEST HOLLYWOOD METROPOLITAN COMMUNITY CHURCH	Pacific Bell
	ALLIANCE OF LIGHT MINISTRY	Pacific Bell
	FAZIO JEFF	Pacific Bell
	HEART OF GLASS	Pacific Bell
	METROPOLITAN COMMUNITY CHURCH ALL SAINTS WEST HOLLYWOOD	Pacific Bell
	MODERN ART-NEON	Pacific Bell
	POLIZZI STAINED GLASS STUDIO	Pacific Bell
	SALVATORE POLIZZI STAINED GLASS STUDIO	Pacific Bell
1981	ALL SAINTS METROPOLITAN COMMUNITY CHURCH	Pacific Telephone
	METROPOLITAN COMMUNITY CHURCH ALL SAINTS	Pacific Telephone
	PAYNE DIAHNNE	Pacific Telephone
	POLIZZI SALVATORE STAINED GLASS STUDIO	Pacific Telephone
	VERDUGO JILL	Pacific Telephone
1976	Meisel Erich Needlepoint Mountings	Pacific Telephone
	Antioch College West Graduate Program	Pacific Telephone
	Antioch College West	Pacific Telephone
1971	Maccabee Athletic Club Inc	Pacific Telephone
1970	IATSE LOCAL 44 AFFILIATED PROPERTY CRAFTSMEN S	Pacific Telephone
	I A T S E LOCAL 80 MOTION PICTURE STUDIO GRIPS	Pacific Telephone
	I A T S E LOCAL 80 MOTION PICTURE STUDIO GRIPS	Pacific Telephone

FINDINGS

<u>Year</u>	<u>Uses</u>	<u>Source</u>
1942	BEVERLY CREDIT SERVICE Frank A Brown Bonded Collectors and Medical Dental Financing	Los Angeles Directory Co.

1068 N FAIRFAX AVE

<u>Year</u>	<u>Uses</u>	<u>Source</u>
1937	SAMUELS S carbonators	Los Angeles Directory Co.
1933	Dunphy Lloyd Betty restr	Los Angeles Directory Co.

1069 N FAIRFAX AVE

<u>Year</u>	<u>Uses</u>	<u>Source</u>
2006	r ARNOLDHERR	Haines Company, Inc.
	BOOKSELLER	Haines Company, Inc.
	ARNOLD HERR	Haines Company, Inc.
	BOOKSELLER	Haines Company, Inc.
	HERRARNOLD	Haines Company, Inc.
	BOOKSTORE	Haines Company, Inc.
1990	BIG MAN S SHOP	Pacific Bell
1986	BIG MAN S SHOP	Pacific Bell
1981	BIG MAN S SHOP	Pacific Telephone
1976	BIG MANS SHOP	Pacific Telephone
1971	BIG MANS SHOP	Pacific Telephone

1070 N FAIRFAX AVE

<u>Year</u>	<u>Uses</u>	<u>Source</u>
1958	Bieber Jack Big Mans Shop mens apprl	Pacific Telephone
	BIG MANS SHOP mens apprl	Pacific Telephone

1071 N FAIRFAX AVE

<u>Year</u>	<u>Uses</u>	<u>Source</u>
1990	NANCY S BOUTIQUE	Pacific Bell
1986	NANCY S BOUTIQUE	Pacific Bell
1981	ALEXANDER EDW	Pacific Telephone
	EDDIE S BARBER SHOP	Pacific Telephone
1976	Eddies Barber Shop	Pacific Telephone
	Alexander Edw	Pacific Telephone
1971	Eddies Barber Shop	Pacific Telephone
	Alexander Edw	Pacific Telephone

FINDINGS

1076 N FAIRFAX AVE

<u>Year</u>	<u>Uses</u>	<u>Source</u>
2013	PROMPT GARAGE DOOR REPAIR WEST HOLLY	Cole Information Services

1107 N FAIRFAX AVE

<u>Year</u>	<u>Uses</u>	<u>Source</u>
1958	BUSINESS EQUIPT CO	Pacific Telephone
	BUSINESS EQUIPT CO	Pacific Telephone

1111 N FAIRFAX AVE

<u>Year</u>	<u>Uses</u>	<u>Source</u>
2013	FAIRFAX PHARMACY	Cole Information Services
	SUBWAY SANDWICHES	Cole Information Services
	DORO FASHION	Cole Information Services
2008	SUBWAY SANDWICHES & SALADS	Cole Information Services
	DOLLEZIMI DORO FASHION	Cole Information Services
	FAIRFAX PHARMACY	Cole Information Services
	DENTAL CARE	Cole Information Services
2006	VICTORIA DDS	Haines Company, Inc.
	SUBWAY	Haines Company, Inc.
	OLSHANSKY	Haines Company, Inc.
	DORO FASHION	Haines Company, Inc.
1942	CARROLL Jas H shoe repr	Los Angeles Directory Co.
1933	CARROLL Jas H Elouisae shoe repr	Los Angeles Directory Co.
1929	Tygreth Harry shoe repr	Los Angeles Directory Co.

1115 N FAIRFAX AVE

<u>Year</u>	<u>Uses</u>	<u>Source</u>
1958	Nobby French Dry Cleaners & Dyers	Pacific Telephone
1942	Knobloch Jack A clo clnr	Los Angeles Directory Co.
1933	Knobloch John A Nora B clo clnr	Los Angeles Directory Co.
1929	Knobloch John Nora clo clnr	Los Angeles Directory Co.

1116 N FAIRFAX AVE

<u>Year</u>	<u>Uses</u>	<u>Source</u>
1976	Ben Yoav D	Pacific Telephone

1117 N FAIRFAX AVE

<u>Year</u>	<u>Uses</u>	<u>Source</u>
1958	Eddies Barber Shop	Pacific Telephone

FINDINGS

<u>Year</u>	<u>Uses</u>	<u>Source</u>
1958	Alexander Edw	Pacific Telephone
1942	HORN Albt K Susan M barber	Los Angeles Directory Co.
1933	ARTS TRANSFER VAN & STORAGE CO Arthur and A B Mosquera We Never Sleep Expert Furniture Plano and Baggage Movers Local and Long Distance Moving	Los Angeles Directory Co.
1929	SOUTHERN California Edison Co br	Los Angeles Directory Co.

1119 N FAIRFAX AVE

<u>Year</u>	<u>Uses</u>	<u>Source</u>
1958	ALLENS BEAUTY SALON	Pacific Telephone
1937	YOUNG Bert R Ruth restr	Los Angeles Directory Co.
1933	ELLIS Bros W M and C H confy ELLIS Chas H Ellis Bros ELLIS Walter M Ellis Bros	Los Angeles Directory Co. Los Angeles Directory Co. Los Angeles Directory Co.

1120 N FAIRFAX AVE

<u>Year</u>	<u>Uses</u>	<u>Source</u>
1929	Ordway Geo K gas sta	Los Angeles Directory Co.

1121 N FAIRFAX AVE

<u>Year</u>	<u>Uses</u>	<u>Source</u>
2013	BAZAK ILAN DPM	Cole Information Services
2008	ILAN BAZAK DPM	Cole Information Services
2006	BAZAKILANDR	Haines Company, Inc.
1990	LUNGIN ALEXANDER DPMPC	Pacific Bell
1986	GUSHANSKY ALEXANDER MD GUSHANSKY ALEXANDER MD INC GUSHANSKY MARINA MD	Pacific Bell Pacific Bell Pacific Bell
1981	BLACK HARVEY S MD	Pacific Telephone
1976	Black Harvey S MD	Pacific Telephone
1971	Black Harvey S MD	Pacific Telephone
1958	Tainter Lloyd P Dr	Pacific Telephone

1122 N FAIRFAX AVE

<u>Year</u>	<u>Uses</u>	<u>Source</u>
1956	LOS ANGELES COUNTY OF SHERIFF	Pacific Telephone
1954	LOS ANGELES COUNTY OF SHERIFF SHERIFF	R. L. Polk & Co. R. L. Polk & Co.
1950	LOS ANGELES COUNTY OF SHERIFF LOS ANGELES COUNTY OF SHERIFF	Pacific Telephone Pacific Telephone

FINDINGS

1123 N FAIRFAX AVE

<u>Year</u>	<u>Uses</u>	<u>Source</u>
2013	RUSSIAN CONSULATE	Cole Information Services
2008	RUSSIAN UNIVERSAL SERVICES INC	Cole Information Services
	ROSSI PHOTOGRAPHY	Cole Information Services
2006	UNIVERSAL	Haines Company, Inc.
	SERVICES	Haines Company, Inc.
	RUSSIAN	Haines Company, Inc.
1990	BELFAIR OFFICE SUPPLY STATIONERY & FURNITURE	Pacific Bell
1986	BELFAIR OFFICE SUPPLY STATIONERY & FURNITURE	Pacific Bell
1981	BELFAIR OFFICE SUPPLY & STATIONERY	Pacific Telephone
1976	BELFAIR OFFICE SUPPLY & STATIONERY	Pacific Telephone
1971	BELFAIR OFFICE SUPPLY & STATIONERY	Pacific Telephone
1958	Bailey Ofc Equipt	Pacific Telephone
	Bailey Eric N Bailey Ofc Equipt	Pacific Telephone

1124 N FAIRFAX AVE

<u>Year</u>	<u>Uses</u>	<u>Source</u>
1929	Burdell & Laning F W Burdell Dwight Laning real est	Los Angeles Directory Co.

1125 N FAIRFAX AVE

<u>Year</u>	<u>Uses</u>	<u>Source</u>
2013	WEST HOLLYWOOD LIMOUSINE SERVICE	Cole Information Services
	GREEN LOCKSMITH	Cole Information Services
	UNITED STATES GOVERNMENT	Cole Information Services
1995	FRAZIER PATRICK	Pacific Bell
1976	Los Angeles Postal Stations Cole Br	Pacific Telephone
	UNITED STATES GOVERNMENT POSTAL SERVICE	Pacific Telephone
1971	UNITED STATE GOVERNMENT POSTAL SERVICE	Pacific Telephone
	Los Angeles Postal Stations Cole Br	Pacific Telephone

1126 N FAIRFAX AVE

<u>Year</u>	<u>Uses</u>	<u>Source</u>
1929	Doyle Edw tile contr	Los Angeles Directory Co.

FINDINGS

1129 N FAIRFAX AVE

<u>Year</u>	<u>Uses</u>	<u>Source</u>
1958	Lewbel Stanley	Pacific Telephone

1130 N FAIRFAX AVE

<u>Year</u>	<u>Uses</u>	<u>Source</u>
1965	SMARTY PARTY SHOP DIV OF PACKAGE WRAPPING UNLIMITED	Pacific Telephone
	ROTELL JOE PACKAGE WRAPPING UNLIMITED	Pacific Telephone
1962	OTELL JOE PACKAGE WRAPPING UNLIMITED	Pacific Telephone
1958	Package Wrapping Unlimited	Pacific Telephone
	Rotell Joe Package Wrapping Unlimited	Pacific Telephone
	Wrapping Packages Unlimited	Pacific Telephone
	Package Wrapping Unlimited	Pacific Telephone
	Joe Rotell Package Wrapping Unlimited	Pacific Telephone
	Package Wrapping Unlimited	Pacific Telephone
1937	Challoner Neville B Jean wire fences	Los Angeles Directory Co.
1933	Sibley Alt E Helen gas sta	Los Angeles Directory Co.

1132 N FAIRFAX AVE

<u>Year</u>	<u>Uses</u>	<u>Source</u>
1942	Perfecto Products Co A J Gurse Leo B Gervais mach	Los Angeles Directory Co.
1937	Arro Lights Inc Saml Bischoff pres J E Franklin sec treas mot pict supp	Los Angeles Directory Co.

1136 N FAIRFAX AVE

<u>Year</u>	<u>Uses</u>	<u>Source</u>
2013	OLSHANSKY VICTORIA DDS	Cole Information Services
2008	VICTORIA OLSHANSKY DDS	Cole Information Services
1981	NEW IMAGE GRAPHICS & PRINTING	Pacific Telephone
1976	DUOGRAPHICS INC	Pacific Telephone
1971	Key Club	Pacific Telephone
1958	Stachowska Olga alterations	Pacific Telephone

1138 N FAIRFAX AVE

<u>Year</u>	<u>Uses</u>	<u>Source</u>
1981	HASTINGS ELECTRICAL CONTRACTING SERVICE	Pacific Telephone
	HASTINGS ELECTRIC ELECTRCL CONTRS INDSTR & RESIDENTIAL	Pacific Telephone

FINDINGS

<u>Year</u>	<u>Uses</u>	<u>Source</u>
1971	HASTINGS ELECTRIC electrcl contrs indstrl & residential Hastings Electrical Contracting Service	Pacific Telephone Pacific Telephone
1942	EVANS Geo A fence bldr NICHOLSON Floyd E Lois A fence bldr	Los Angeles Directory Co. Los Angeles Directory Co.
1937	Schramm Carl H Erma A pntr Ruhl Ward lab Ruhl Howard restrwkr	Los Angeles Directory Co. Los Angeles Directory Co. Los Angeles Directory Co.

1140 N FAIRFAX AVE

<u>Year</u>	<u>Uses</u>	<u>Source</u>
2008	DATA RECOVERY CORP WORLD ACCEPTANCE GROUP CORP	Cole Information Services Cole Information Services
1990	BROWN DONALD DO IMMUNE SUPPRESSION UNITS LEE JAMES T DO	Pacific Bell Pacific Bell Pacific Bell
1986	HAIR TRANSPLANTATION CENTER HARVARD MEDICAL GROUP KOTLER ALEX R MD SALKINDER K C MD	Pacific Bell Pacific Bell Pacific Bell Pacific Bell
1981	FUNNY YOU SHOULD ASK	Pacific Telephone

1141 N FAIRFAX AVE

<u>Year</u>	<u>Uses</u>	<u>Source</u>
1976	Matier Lillian Mrs	Pacific Telephone

1152 N FAIRFAX AVE

<u>Year</u>	<u>Uses</u>	<u>Source</u>
1929	ART TRANSFER & STORAGE CO Arthur B Mosquera We Never Sleep Expert Furniture Plano Trunk and Baggage Movers Mosquera Arth B Annabel B Arts Transfer & Storage Co	Los Angeles Directory Co. Los Angeles Directory Co.

1157 N FAIRFAX AVE

<u>Year</u>	<u>Uses</u>	<u>Source</u>
1942	SCHWARZ Hedwig Wid A S	Los Angeles Directory Co.

1161 N FAIRFAX AVE

<u>Year</u>	<u>Uses</u>	<u>Source</u>
1990	KUCSMA JULIUS	Pacific Bell

FINDINGS

1200 N FAIRFAX AVE

<u>Year</u>	<u>Uses</u>	<u>Source</u>
1980	SMARTY PARTY SHOP JOE ROTELL	Pacific Telephone
	ROTELL JOE SMARTY PARTY	Pacific Telephone
1976	Rotell Joe Smarty Party Shop	Pacific Telephone
	ROTELL JOE SMARTY PARTY	Pacific Telephone
	Rotells Hallmark Cards	Pacific Telephone
	Smarty Party Shop Joe Rotell	Pacific Telephone
	SMARTY PARTY SHOP	Pacific Telephone
1971	Rotell Joe Smarty Party Shop	Pacific Telephone
	ROTELL JOE SMARTY PARTY	Pacific Telephone
	Rotells Hallmark Cards	Pacific Telephone
	SMARTY PARTY SHOP	Pacific Telephone
	Smarty Party Shop Joe Rotell	Pacific Telephone
1970	SMARTY PARTY SH OCEAN PARK JOE ROTELL	Pacific Telephone
	ROTELL JOE SMARTY PARTY	Pacific Telephone
1942	Bristow Yvonne cosmetician	Los Angeles Directory Co.
	Bristow Paul A Mary	Los Angeles Directory Co.
	Bristow Marie V nurse	Los Angeles Directory Co.
	Beebe Ralph H Mae A auto wkr	Los Angeles Directory Co.

1201 N FAIRFAX AVE

<u>Year</u>	<u>Uses</u>	<u>Source</u>
2013	AFFORDABLE WH AUTO SERVICE	Cole Information Services
	JT CAR CONNECTION	Cole Information Services
2008	A W H C R	Cole Information Services
	AFFORDABLE WH AUTO SERVICE	Cole Information Services
	H & I AUTO SALES	Cole Information Services
2006	H & I AUTO SALES	Haines Company, Inc.
	L A AUTO CLINIC	Haines Company, Inc.
1990	H & I AUTO SALES	Pacific Bell
	FAIRFAX AUTOMOTIVE	Pacific Bell
	H & I VOLVO USED AUTO SALES	Pacific Bell
	ABC TOWING INC	Pacific Bell
1986	BEST AUTO SALES	Pacific Bell
	ABC TOWING INC	Pacific Bell
	A B C AUTO SERVICE	Pacific Bell
1981	K & B AUTO SERVICE	Pacific Telephone
	DICK S AUTO SALES	Pacific Telephone

FINDINGS

<u>Year</u>	<u>Uses</u>	<u>Source</u>
1981	ABC TOWING INC	Pacific Telephone
1976	Kims Complete Automotive	Pacific Telephone
1971	Red & White Cab Co Inc	Pacific Telephone

1202 N FAIRFAX AVE

<u>Year</u>	<u>Uses</u>	<u>Source</u>
1980	Joe Rotells Package Wrapping Unoimited	Pacific Telephone
1976	Joe Rotell Package Wrapping Unlimited	Pacific Telephone
	Joe Rotells Package Wrapping Unlimited	Pacific Telephone
	Package Wrapping Unlimited	Pacific Telephone
	Rotell Joe Package Wrapping Unlimited	Pacific Telephone
1975	JOE ROTELL S PACKAGE WRAPPING UNLIMITED	Pacific Telephone
1971	Rotell Joe Package Wrapping Unlimited	Pacific Telephone
	Package Wrapping Unlimited	Pacific Telephone
	Joe Rotells Package Wrapping Unlimited	Pacific Telephone
	Joe Rotell Package Wrapping Unlimited	Pacific Telephone
1958	Klein Cletus G	Pacific Telephone
	Saccone Elsie	Pacific Telephone
1942	Burnkrant Harry M Sarah I collr	Los Angeles Directory Co.
	Piltch Victor Linda chiropractor	Los Angeles Directory Co.
	Piltch Lou restrwkr	Los Angeles Directory Co.
1933	NAGEL Amil Kath pntr	Los Angeles Directory Co.
	KIEFER Wm Louise civ eng	Los Angeles Directory Co.

1204 N FAIRFAX AVE

<u>Year</u>	<u>Uses</u>	<u>Source</u>
2006	No Current Listing	Haines Company, Inc.
1981	OFF THE WALL THEATRE	Pacific Telephone
	TITAN ENTERPRISES INC ELECTRCT CONTRS	Pacific Telephone
	ANITA NEWMAN DANCE ARTS CENTER	Pacific Telephone
1976	Anita Newman Dance Arts Center	Pacific Telephone
	Company The	Pacific Telephone
	Off The Wall	Pacific Telephone

1206 N FAIRFAX AVE

<u>Year</u>	<u>Uses</u>	<u>Source</u>
1976	Carbon Copy House	Pacific Telephone
	Kerwin Jan	Pacific Telephone

FINDINGS

1208 N FAIRFAX AVE

<u>Year</u>	<u>Uses</u>	<u>Source</u>
1958	Peloquin Albert E	Pacific Telephone
	Campbell Belle	Pacific Telephone
	Anderson Paul R	Pacific Telephone
1942	Brookwell Lawrence Mabel photog	Los Angeles Directory Co.
	Brookwell Edna D P wid G E	Los Angeles Directory Co.
1937	COOK Edith E Mrs tchr City Sch	Los Angeles Directory Co.
	Brookwell Geo E Edna D P photog	Los Angeles Directory Co.
1933	MCBRIDE Joseph H barber	Los Angeles Directory Co.
	Brookwell Geo Edna photog Hollywood Bowl	Los Angeles Directory Co.
1929	Brookwell Geo Edna photog	Los Angeles Directory Co.

1210 N FAIRFAX AVE

<u>Year</u>	<u>Uses</u>	<u>Source</u>
1970	JOE ROTELL S PACKAGE WRAPPING UNLIMITED	Pacific Telephone
1958	Auringer C W Mrs	Pacific Telephone
1942	Matchan Edna B wid W G	Los Angeles Directory Co.
	Matchan Robt B ins agt	Los Angeles Directory Co.
1937	Funk Mabel B avid F B	Los Angeles Directory Co.
	Matchan Edna B wid W G	Los Angeles Directory Co.
	Matchan Robt B slsmn	Los Angeles Directory Co.
1929	Mac ARTHUR Harold E Fern mot pict dir	Los Angeles Directory Co.

1212 N FAIRFAX AVE

<u>Year</u>	<u>Uses</u>	<u>Source</u>
1958	Sharsmith August F	Pacific Telephone
1942	Sharsmith Aug F Emma S cook	Los Angeles Directory Co.
1937	Schaarschmidt Aug F Emma S chef	Los Angeles Directory Co.
1933	Sharsmith Arth F chef	Los Angeles Directory Co.
	Schaarschmidt Gust pantrymn	Los Angeles Directory Co.
1929	Schaarschmidt Aug Emma cook h	Los Angeles Directory Co.

1213 N FAIRFAX AVE

<u>Year</u>	<u>Uses</u>	<u>Source</u>
1958	OKeefe Beauty Salon	Pacific Telephone
1942	OKeefe Marie beauty shop	Los Angeles Directory Co.
1937	Aikins Saml br mgr Standard Stations	Los Angeles Directory Co.
1933	FORD Phil actor	Los Angeles Directory Co.
1929	LEE Louise C	Los Angeles Directory Co.

FINDINGS

<u>Year</u>	<u>Uses</u>	<u>Source</u>
1929	Closser Ophelia wid Jerome	Los Angeles Directory Co.

1214 N FAIRFAX AVE

<u>Year</u>	<u>Uses</u>	<u>Source</u>
1976	Scully David G	Pacific Telephone
1971	Hamilton Tassie	Pacific Telephone

1215 N FAIRFAX AVE

<u>Year</u>	<u>Uses</u>	<u>Source</u>
2006	MILNER Beverly	Haines Company, Inc.
	WELLS John	Haines Company, Inc.
1986	SWAIN W G	Pacific Bell
1981	SWAIN W G	Pacific Telephone
1976	Kettas Gary	Pacific Telephone
	Pogorzelski Stella	Pacific Telephone
1971	Jones Alfred E	Pacific Telephone
	Duben Sadye Mrs	Pacific Telephone
1958	Sarky I Mrs	Pacific Telephone
	Fuda Katherine	Pacific Telephone
	Cosoletto Lucille	Pacific Telephone
1942	Wenisch Josephine T wid Thos	Los Angeles Directory Co.
	Darton Florence E wid F M	Los Angeles Directory Co.
	CURTIS Howard Ruth pntr	Los Angeles Directory Co.
	BOYD Chas L Cornelia	Los Angeles Directory Co.
	Allbee Robt E clk	Los Angeles Directory Co.
	Allbee Alice D wid E E clk	Los Angeles Directory Co.
1937	CURTIS Edna A wid E Bl	Los Angeles Directory Co.
	Esler Lisle M Beatrice asst mgr Oriental Theatre	Los Angeles Directory Co.
	Mehren Eliz E	Los Angeles Directory Co.
	Mehren Mildred E	Los Angeles Directory Co.
	Speer Leslie Irene window equip	Los Angeles Directory Co.
1933	Osenbaugh Marrion G Melba clk	Los Angeles Directory Co.

1215 1/2 N FAIRFAX AVE

<u>Year</u>	<u>Uses</u>	<u>Source</u>
1990	MEYER JEFFREY C	Pacific Bell
1981	MEYER JEFF	Pacific Telephone
	WEBBER DAN	Pacific Telephone

FINDINGS

1216 N FAIRFAX AVE

<u>Year</u>	<u>Uses</u>	<u>Source</u>
1971	Weiss Larry	Pacific Telephone
	Merrill C M	Pacific Telephone
	Adire Jacob	Pacific Telephone
1958	Calcanini Alfred J	Pacific Telephone
	Smokler Jos	Pacific Telephone

1217 N FAIRFAX AVE

<u>Year</u>	<u>Uses</u>	<u>Source</u>
2006	COFFIN Stanton	Haines Company, Inc.
1976	De Pino David	Pacific Telephone
	Holmsley Donna G	Pacific Telephone
1958	Brady Lina M	Pacific Telephone
	Drabkin Norman	Pacific Telephone
1942	WALLACE Margt	Los Angeles Directory Co.
	Bestwick Frankc T	Los Angeles Directory Co.
	BLAIR Jean sten	Los Angeles Directory Co.
	CAROL Julie artist	Los Angeles Directory Co.
	Harvey Barbara M Mrs	Los Angeles Directory Co.
	PARKS Edna M	Los Angeles Directory Co.
	PARKS Helen A	Los Angeles Directory Co.
	Schonberg Malvin wid Jos	Los Angeles Directory Co.
1937	Herrell Hugh T Beverly cook	Los Angeles Directory Co.
	Lundgren Mary M wid A C	Los Angeles Directory Co.
	Nicholson Floyd E Arletta barber	Los Angeles Directory Co.

1217 1/2 N FAIRFAX AVE

<u>Year</u>	<u>Uses</u>	<u>Source</u>
1986	COFFIN STANTON	Pacific Bell
	WEBBER DAN	Pacific Bell
1981	COFFIN STANTON	Pacific Telephone

1217 1/4 N FAIRFAX AVE

<u>Year</u>	<u>Uses</u>	<u>Source</u>
1981	DE PINO DAVID	Pacific Telephone

1217 1/8 N FAIRFAX AVE

<u>Year</u>	<u>Uses</u>	<u>Source</u>
1990	COFFIN STANTON	Pacific Bell

FINDINGS

1218 N FAIRFAX AVE

<u>Year</u>	<u>Uses</u>	<u>Source</u>
1971	Vergara Simeon	Pacific Telephone
1958	Shuva Alexa L	Pacific Telephone
	Goodman Meyer C	Pacific Telephone
1942	HOROWITZ Morris Lillian clo clnr	Los Angeles Directory Co.

1219 N FAIRFAX AVE

<u>Year</u>	<u>Uses</u>	<u>Source</u>
1990	CRANGLE ANNA	Pacific Bell
1981	SIMA GARY LEE	Pacific Telephone
1971	Poponina Alexandra	Pacific Telephone
	Dosai Julius	Pacific Telephone
1958	Dagenhart Clara R Mrs	Pacific Telephone
1942	MILLER Fannie wid E E	Los Angeles Directory Co.
	DIXON Robt W Margt M	Los Angeles Directory Co.
1937	Topping Amy B CS pract	Los Angeles Directory Co.
	SHELDON Danl A Harriet	Los Angeles Directory Co.
	MILLER Frances M wid E E	Los Angeles Directory Co.
	Brundage Anna L wid F L	Los Angeles Directory Co.
1933	SNYDER Petonia clk	Los Angeles Directory Co.
1929	Miner Jas H Marianna chauf	Los Angeles Directory Co.

1219 1/2 N FAIRFAX AVE

<u>Year</u>	<u>Uses</u>	<u>Source</u>
1986	ANDRESS JOHN	Pacific Bell

1219 1/4 N FAIRFAX AVE

<u>Year</u>	<u>Uses</u>	<u>Source</u>
1981	MORFIN JOSHUA	Pacific Telephone

1220 N FAIRFAX AVE

<u>Year</u>	<u>Uses</u>	<u>Source</u>
1976	Everett Michael C	Pacific Telephone
1958	Lauterhahn Henry A	Pacific Telephone
1942	Lauterhahn Henry A Alice B wtchmn	Los Angeles Directory Co.
1937	Lauterhahn Henry A Alice B Wtchmn	Los Angeles Directory Co.

1221 N FAIRFAX AVE

<u>Year</u>	<u>Uses</u>	<u>Source</u>
1929	WILSON Cath H slsldy r	Los Angeles Directory Co.

FINDINGS

<u>Year</u>	<u>Uses</u>	<u>Source</u>
1929	Farleigh Minor M tchr City Sch	Los Angeles Directory Co.
	Shelden Danl A carp h	Los Angeles Directory Co.

1222 N FAIRFAX AVE

<u>Year</u>	<u>Uses</u>	<u>Source</u>
2013	FAIRFAX TOWERS	Cole Information Services
2008	FAIRFAX TOWERS	Cole Information Services
2006	GOLEBITSKY	Haines Company, Inc.
	Eleonora	Haines Company, Inc.
	GOLIKOVA Idasya	Haines Company, Inc.
	GOLUBLisa	Haines Company, Inc.
	GORENSTEIN Anna	Haines Company, Inc.
	Yekagerian	Haines Company, Inc.
	VILCHIK Moisey	Haines Company, Inc.
	VILENSKAYA Haia	Haines Company, Inc.
	YANOVSKIY Igor	Haines Company, Inc.
	FAIRFAX TWRAPTS	Haines Company, Inc.
	AKSELRUD Pollma	Haines Company, Inc.
	BARENBOYM Vtya	Haines Company, Inc.
	BAS Pard	Haines Company, Inc.
	BERSHAOSKY Enla	Haines Company, Inc.
	BISELMAN Malvina	Haines Company, Inc.
	CAPARROS Antonla	Haines Company, Inc.
	CHOI Young Sun	Haines Company, Inc.
	ENTINAElena	Haines Company, Inc.
	FAYULER Yulyan	Haines Company, Inc.
	FINEFTERValenona	Haines Company, Inc.
	FISHBEYN Asya	Haines Company, Inc.
	FUNDAMINSKY Esir	Haines Company, Inc.
	GALPERINSoda	Haines Company, Inc.
	GEKHTMAN Yetel	Haines Company, Inc.
	GESHEL Nina	Haines Company, Inc.
	GOFNUNG Izabella	Haines Company, Inc.
	GRACH Reva	Haines Company, Inc.
	GUREVICH Sarra	Haines Company, Inc.
	HAN Kae Chun	Haines Company, Inc.
	IM Book Soon	Haines Company, Inc.
	IZRAILOV Iya	Haines Company, Inc.
	KELSCHIKMoysey	Haines Company, Inc.

FINDINGS

<u>Year</u>	<u>Uses</u>	<u>Source</u>
2006	KIM Hae Sook	Haines Company, Inc.
	KIM Young Ja	Haines Company, Inc.
	KINEVSKY Yakov	Haines Company, Inc.
	KOFMAN Masha	Haines Company, Inc.
	KOMAR Roza	Haines Company, Inc.
	KRASNOV Irena	Haines Company, Inc.
	KROO Eugene	Haines Company, Inc.
	KRUGLYAKOV Semren	Haines Company, Inc.
	KRZEPICKI M	Haines Company, Inc.
	KURLYAND Raya	Haines Company, Inc.
	KURLYAND Zlata	Haines Company, Inc.
	LEEJinsun	Haines Company, Inc.
	LEPOVETSKI Ruven	Haines Company, Inc.
	LERMAN Polya	Haines Company, Inc.
	MAKARONOV Gan	Haines Company, Inc.
	MEDNIK Izik	Haines Company, Inc.
	MELINIKOVAY	Haines Company, Inc.
	MELKOV Bords	Haines Company, Inc.
	MURMIS Tsilya	Haines Company, Inc.
	NEYMAN Lev	Haines Company, Inc.
	NOVAKMaria	Haines Company, Inc.
	OKHMAN Maya	Haines Company, Inc.
	PERCHIKOVA Margadrita	Haines Company, Inc.
	PERETS Monya	Haines Company, Inc.
	PINCHEVSKAYA Lisa	Haines Company, Inc.
	POLYKAV Sofia	Haines Company, Inc.
	RAPOPORT Dina	Haines Company, Inc.
	RAPOPORTMada	Haines Company, Inc.
	ROSENBLAT Yafimiya	Haines Company, Inc.
	ROYTMAN LEV Manya	Haines Company, Inc.
	SAMOYLOVICH Riva	Haines Company, Inc.
	SHAPIRO Riva	Haines Company, Inc.
	SHARKANSKAY Fenya	Haines Company, Inc.
	SHTEYMANMilya	Haines Company, Inc.

FINDINGS

<u>Year</u>	<u>Uses</u>	<u>Source</u>
2006	SON Young Min	Haines Company, Inc.
	SONG Jung R	Haines Company, Inc.
	SORKIN Berta	Haines Company, Inc.
	STRIZHEVSKY Greta	Haines Company, Inc.
	SUBBOTINA Maria	Haines Company, Inc.
	SUND Bella	Haines Company, Inc.
	SZENES Frances	Haines Company, Inc.
	TAMRAZ Elise	Haines Company, Inc.
	TROITSKAYAYellena	Haines Company, Inc.
	TURIANSKAYAZIna	Haines Company, Inc.
	URMAN Michail	Haines Company, Inc.
	VAGNER Vitiya	Haines Company, Inc.
	VAYSBEYN	Haines Company, Inc.
1990	STEINBERG BELLA	Pacific Bell
	STRIZHEVSKY GRETA	Pacific Bell
	SZENES FRANCES	Pacific Bell
	TSIGELMAN ARON	Pacific Bell
	TSIMAN JUDA	Pacific Bell
	TSINIS SEEMS	Pacific Bell
	TZAL CIMA	Pacific Bell
	ALLEN ABE	Pacific Bell
	ARTISHEVSKAYA ANNA	Pacific Bell
	BABENKO ANGELINA	Pacific Bell
	BARTMASSER DORA	Pacific Bell
	BEHR SOL	Pacific Bell
	BEKKER AVRAAM P LYA	Pacific Bell
	BEKKER ZELMAN	Pacific Bell
	BELOSTOUSKY MARYA	Pacific Bell
	BLACKSTONE A F	Pacific Bell
	BRAVER ANNA	Pacific Bell
	BRUCK JANET	Pacific Bell
	CHERNYAVSKY L	Pacific Bell
	CHOI EUN	Pacific Bell
	CHUNG YOE SOON	Pacific Bell
	COHEN J	Pacific Bell
	DAITCH R	Pacific Bell
	DEUTSCH ZOLTAN	Pacific Bell
DORFMAN GERSH	Pacific Bell	

FINDINGS

<u>Year</u>	<u>Uses</u>	<u>Source</u>
1990	EPSTEIN M	Pacific Bell
	ESTRADA T	Pacific Bell
	FAGIN SIMON N	Pacific Bell
	FAIRFAX TOWERS	Pacific Bell
	GRACH REVA	Pacific Bell
	GREENSPAN BESSIE	Pacific Bell
	GREIDENGER GERSH	Pacific Bell
	GRINBERG ABRAM	Pacific Bell
	GRINBLAT BEYLA	Pacific Bell
	GRUNSPAN S	Pacific Bell
	GUTGARTS MARCOS	Pacific Bell
	HELPER STELLA	Pacific Bell
	HERMEL ALEXANDER	Pacific Bell
	HERSH R	Pacific Bell
	HOFFMAN ELLEN	Pacific Bell
	IM BOOK SOON	Pacific Bell
	JOFMAN RAKHIL	Pacific Bell
	JOHNSON THERESA	Pacific Bell
	KANG JAE	Pacific Bell
	KANN ANNA	Pacific Bell
	KIM HAE SOOK	Pacific Bell
	KIM K Y	Pacific Bell
	KIM LEIA	Pacific Bell
	KIM YANG B	Pacific Bell
	KIRSCHENBAUM ETTA	Pacific Bell
	KORCHMAREV RUVIM	Pacific Bell
	KOSHER MEALS FOR THE ELDERLY	Pacific Bell
	KOZENETZ MALKA	Pacific Bell
	KRUGLYAK BENSON	Pacific Bell
	KURLYAND ZLATA	Pacific Bell
	LANDAU ADELE	Pacific Bell
	LEE JINSUN K	Pacific Bell
	LERMAN TSILYA	Pacific Bell
	LINOW NORMA	Pacific Bell
	LUBARSKY OLGA	Pacific Bell
	MATUSOVSKY ABRAM	Pacific Bell
	MERMAN LYUBOV	Pacific Bell
	MILLER ABE	Pacific Bell

FINDINGS

<u>Year</u>	<u>Uses</u>	<u>Source</u>
1990	MOISEI KREL	Pacific Bell
	MOLNAR ARANKA	Pacific Bell
	NEYMAN LEV	Pacific Bell
	NOVAK MARIA	Pacific Bell
	ONESKO-KORN H	Pacific Bell
	PAI CHOON KEY	Pacific Bell
	POCHER MORTON	Pacific Bell
	POLYKAV SOFIA	Pacific Bell
	PRAYSMAN ESFIR	Pacific Bell
	RAZUMOVSKY YANKEL	Pacific Bell
	RIMER FRIMA	Pacific Bell
	ROUSAK M	Pacific Bell
	SANDUKOVSKAYA GIDEL	Pacific Bell
	SCHWARTZ GERTRUDE MRS	Pacific Bell
	SCHWARTZ MINNIE	Pacific Bell
	SHAKOV MARIAM	Pacific Bell
	SHCHUR KLAVDIA	Pacific Bell
	SHENDLINA GUTA	Pacific Bell
	SHNEIDERMAN LEV	Pacific Bell
	SOLTANOW FALIC	Pacific Bell
	SON YOUNG	Pacific Bell
	SORKIN BERTA	Pacific Bell
	STAMBULSKI JOZEF	Pacific Bell
	VAGNER VITIYA	Pacific Bell
	VAYBERMAN DAVID	Pacific Bell
	VAYNSHTEYN LISA	Pacific Bell
	WEISSBERG JACOB P	Pacific Bell
	ZAVELION RAFAEL	Pacific Bell
	FEDER JAJA	Pacific Bell
	FORMAN JACK	Pacific Bell
	FUNDAMINSKY ESFLR	Pacific Bell
	GESHEL ADOLF	Pacific Bell
GOLDBERG ROBT	Pacific Bell	
GOLDENBERG DAVID	Pacific Bell	
GORENYUK ANATOLY	Pacific Bell	
1986	BARTMASSER DORA	Pacific Bell
	BEHR SOL	Pacific Bell
	BEKKER AVRAAM P LYA	Pacific Bell

FINDINGS

<u>Year</u>	<u>Uses</u>	<u>Source</u>
1986	BEKKER ZELMAN	Pacific Bell
	BELOSTOUSKY MARYA	Pacific Bell
	BERENZON ESTHER	Pacific Bell
	BLACKSTONE A F	Pacific Bell
	BRAVER ANNA	Pacific Bell
	BRUCK JANET	Pacific Bell
	CARTUN A	Pacific Bell
	CHERTOV LEONID	Pacific Bell
	CHOI EUN	Pacific Bell
	CHUNG YOE SOON	Pacific Bell
	COHEN J	Pacific Bell
	DAITCH R	Pacific Bell
	DEUTSCH ZOLTAN	Pacific Bell
	DORFMAN GERSH	Pacific Bell
	EPSTEIN M	Pacific Bell
	ESTRADA T	Pacific Bell
	FAGIN SIMON N	Pacific Bell
	FAIRFAX TOWERS	Pacific Bell
	FEDER ARIE	Pacific Bell
	FORMAN JACK	Pacific Bell
	FUNDAMINSKY ESFIR	Pacific Bell
	GESHEL ADOLF	Pacific Bell
	GOLDENBERG DAVID	Pacific Bell
	GORENYUK ANATOLY	Pacific Bell
	GRACH REVA	Pacific Bell
	GREENFIELD JOS	Pacific Bell
	GREENSPAN BESSIE	Pacific Bell
	GREIDENGER GERSH	Pacific Bell
	GRIFFITH H P	Pacific Bell
	GRINBERG ABRAM	Pacific Bell
	GRINBLAT GERSHON	Pacific Bell
	GROSBERG LEE	Pacific Bell
	GRUNSPANN LUDVLG	Pacific Bell
	HAHN D L	Pacific Bell
	HERMEL ALEXANDER	Pacific Bell
	HOFFMAN ELLEN	Pacific Bell
	IM BOOK SOON	Pacific Bell
	JOFMAN RAKHIL	Pacific Bell

FINDINGS

<u>Year</u>	<u>Uses</u>	<u>Source</u>
1986	JOFMAN RAKHIL	Pacific Bell
	KANG JAE	Pacific Bell
	KANN LEON	Pacific Bell
	KIM HAE SOOK	Pacific Bell
	KIM K Y	Pacific Bell
	KIM YANG B	Pacific Bell
	KLEINBARDT JOS	Pacific Bell
	KORCHMAREV RUVIM	Pacific Bell
	KOSHER MEALS FOR THE ELDERLY	Pacific Bell
	KOZENETZ MALKA	Pacific Bell
	KRASSNER M R	Pacific Bell
	KRUGLYAK BENSON	Pacific Bell
	KURLYAND ZLATA	Pacific Bell
	LANE HARRY	Pacific Bell
	LEE JINSUN K	Pacific Bell
	LERMAN TSILYA	Pacific Bell
	LINOW NORMA	Pacific Bell
	LUBARSKY OLGA	Pacific Bell
	MATUSOVSKY ABRAM	Pacific Bell
	MATVEY LISNOVSKY	Pacific Bell
	MELTSER HYRAM	Pacific Bell
	MERMAN LYUBOV	Pacific Bell
	MILLER ABE	Pacific Bell
	MOISEI KREL	Pacific Bell
	MOLNAR ARANKA	Pacific Bell
	NEYMAN LEV	Pacific Bell
	NOVAK MARIA	Pacific Bell
	ONESKO-KORN H	Pacific Bell
	PAI YUNKWON	Pacific Bell
	PARK BOON	Pacific Bell
	POCHER MORTON	Pacific Bell
	POLYKAV SOFIA	Pacific Bell
	PRAYSMAN ESFLR	Pacific Bell
	RIMER FRIMA	Pacific Bell
	ROUSAK M	Pacific Bell
	RUBIN MOLLIE	Pacific Bell
	SANDUKOVSKAYA GIDEL	Pacific Bell
	SCHWARTZ GERTRUDE MRS	Pacific Bell

FINDINGS

<u>Year</u>	<u>Uses</u>	<u>Source</u>
1986	SCHWARTZ MINNIE	Pacific Bell
	SHAKOV MARIAM	Pacific Bell
	SHCHUR KLAVDIA	Pacific Bell
	SHNEIDERMAN LEV	Pacific Bell
	SKLYAR BERTA	Pacific Bell
	SON YOUNG	Pacific Bell
	SORKIN SOLOMON	Pacific Bell
	STAMBULSKI JOZEF	Pacific Bell
	STEINBERG BELLA	Pacific Bell
	STEINBERG HENRY	Pacific Bell
	STEINHAUER SAM	Pacific Bell
	STRIZHEVSKY GRETA	Pacific Bell
	SZENES FRANCES	Pacific Bell
	TSIGELMAN ARON	Pacific Bell
	TSIMAN JUDA	Pacific Bell
	TZAL CIMA	Pacific Bell
	TZENIS CHAIM	Pacific Bell
	WEISSBERG JACOB P	Pacific Bell
	ZAVERLION RAFAEL	Pacific Bell
	ZEHNWIRTH HARRY	Pacific Bell
	ALLEN ABE	Pacific Bell
	AMORE JOS M	Pacific Bell
	ARTISHEVSKAYA ANNA	Pacific Bell
1985	STEINHAUER SAM	Pacific Bell
1976	Fernandez Joseph A	Pacific Telephone
1937	Degray Wm cond	Los Angeles Directory Co.
	Frey Edna	Los Angeles Directory Co.
	Frey Edna Mrs	Los Angeles Directory Co.

1223 N FAIRFAX AVE

<u>Year</u>	<u>Uses</u>	<u>Source</u>
2006	STRECKMANN Paul	Haines Company, Inc.
	DUSSAULT Michael C	Haines Company, Inc.
	DEL Tredici Luke	Haines Company, Inc.
1976	Fink Mike	Pacific Telephone
	Haynes Harry	Pacific Telephone
	Solomon Ruth	Pacific Telephone
	Voakes Robt	Pacific Telephone
1965	PHILUPS WM P PAINTNG	Pacific Telephone

FINDINGS

<u>Year</u>	<u>Uses</u>	<u>Source</u>
1962	PHILLIPS WM P PAINTNG	Pacific Telephone
	PHILLIPS WISE P PAINTNG	Pacific Telephone
1958	Tuttle Grace	Pacific Telephone
	Svetcov Mitzie	Pacific Telephone
1942	Beaudine Ella L wid W P	Los Angeles Directory Co.
	Loper Grace	Los Angeles Directory Co.
	PARKER Rose Mrs smstrs	Los Angeles Directory Co.
	Rodig Helen	Los Angeles Directory Co.
	Torroent Sally	Los Angeles Directory Co.
1937	ROBBINS Hattie clk Rd of Educ	Los Angeles Directory Co.
1933	Cutter Emily H wid H L	Los Angeles Directory Co.
	Gunnette Howard	Los Angeles Directory Co.
	Gunnette Kate wid J F	Los Angeles Directory Co.
	SHELDON Danl A Harriett G	Los Angeles Directory Co.
1929	CUNNINGHAM Kate actor	Los Angeles Directory Co.
	Cutten Emily H wid Horace	Los Angeles Directory Co.

1224 N FAIRFAX AVE

<u>Year</u>	<u>Uses</u>	<u>Source</u>
2008	A WISH FOR KIDS WHOLESale	Cole Information Services
2006	NICHOLAS Eric	Haines Company, Inc.
	MURADIAN Siranoush	Haines Company, Inc.
	Sivanart	Haines Company, Inc.
	LUENGTHADA	Haines Company, Inc.
	APARTMENTS	Haines Company, Inc.
	ACKERMANN Jessica	Haines Company, Inc.
	KANEDA Brian	Haines Company, Inc.
1985	American Refrigeration Co	Pacific Bell
1980	Fein Leon	Pacific Telephone
1976	Liver Edith	Pacific Telephone
	Lebowitz Harry	Pacific Telephone
	Caplan K	Pacific Telephone
	Fein Leon	Pacific Telephone
	Goffan Jullis	Pacific Telephone
1975	FEIN LEON	Pacific Telephone
1971	Liver Edith	Pacific Telephone
	Longstreth Woneta	Pacific Telephone
	Page M M	Pacific Telephone
	Kwon Ochul	Pacific Telephone

FINDINGS

<u>Year</u>	<u>Uses</u>	<u>Source</u>
1971	Goffan Jullis	Pacific Telephone
	Fein Leon	Pacific Telephone
1958	Schuepbach Eve	Pacific Telephone
	Reina Salvatore	Pacific Telephone
	Penner Harry	Pacific Telephone
	Meyers Saml	Pacific Telephone
	Longstreth Woneta	Pacific Telephone
	Goff Jullis	Pacific Telephone
	Berkowitz Max	Pacific Telephone
1929	JONES Mary J sten	Los Angeles Directory Co.

N GENESE AVE

1129 N GENESE AVE

<u>Year</u>	<u>Uses</u>	<u>Source</u>
1942	Gabay Morris Goldie jwir B & C Jewelry Co	Los Angeles Directory Co.

N GENESEE

1026 N GENESEE

<u>Year</u>	<u>Uses</u>	<u>Source</u>
1967	Shapiro Natalie L	Pacific Telephone
	Shapiro Jay Maurice	Pacific Telephone
	Rothenberg Semore	Pacific Telephone
	Pivo Morris	Pacific Telephone
	Greenfield Wm E	Pacific Telephone
	Dubin Sadie	Pacific Telephone
	Bronstein Harry	Pacific Telephone
	Barbanel Louis	Pacific Telephone
	Roth Si	Pacific Telephone
1962	Weiss Jack	Pacific Telephone
	Soo Jean	Pacific Telephone
	Soo Jas	Pacific Telephone
	Soo Jack	Pacific Telephone
	Plafkin Esther	Pacific Telephone
	Nightingale Henry	Pacific Telephone
	Neiman Dave	Pacific Telephone
	Mracky Ronald S	Pacific Telephone
1942	Strain Nellie I nurse	Los Angeles Directory Co.

FINDINGS

<u>Year</u>	<u>Uses</u>	<u>Source</u>
1942	Strain Chas H Margt E	Los Angeles Directory Co.
1937	Strain Nellie L office asst C E Conn	Los Angeles Directory Co.
	Strain Chas H Margt carp	Los Angeles Directory Co.

1027 N GENESEE

<u>Year</u>	<u>Uses</u>	<u>Source</u>
1967	Jadeson Samy	Pacific Telephone
1962	Jadeson Samy	Pacific Telephone
1937	SMITH Ernest E USO	Los Angeles Directory Co.
	Pickhardt Walter J singer	Los Angeles Directory Co.
	Hooper Frances H wid W G tchr	Los Angeles Directory Co.
	SMITH Myrtle E wid A A	Los Angeles Directory Co.
	SMITH Myrtle wid A A	Los Angeles Directory Co.

1031 N GENESEE

<u>Year</u>	<u>Uses</u>	<u>Source</u>
1933	BLOHM Clyde chem eng	Los Angeles Directory Co.

1032 N GENESEE

<u>Year</u>	<u>Uses</u>	<u>Source</u>
1967	Weiner Rose	Pacific Telephone
	Solomon Fay	Pacific Telephone
	Rodman Mollie	Pacific Telephone
	Rehfeld Hannah	Pacific Telephone
	Prager Walter	Pacific Telephone
	Greenfield Simha	Pacific Telephone
	Goldstein Sidney	Pacific Telephone
	Ben Dov Mary	Pacific Telephone
1962	Zazulia Allan	Pacific Telephone
	Wizelman Saul Mrs	Pacific Telephone
	Stern Henrietta	Pacific Telephone
	Shmaeff Robt	Pacific Telephone
	Shmaeff Michelle	Pacific Telephone
	Roth Dave H	Pacific Telephone
	Rehfeld Hannah	Pacific Telephone
	Passov Rose	Pacific Telephone
	Paul Merton	Pacific Telephone
1937	MOORE Carol R slswn	Los Angeles Directory Co.
	MOORE Phyllis N actor	Los Angeles Directory Co.

FINDINGS

<u>Year</u>	<u>Uses</u>	<u>Source</u>
1937	NELSON Harriet nurse	Los Angeles Directory Co.

1033 N GENESEE

<u>Year</u>	<u>Uses</u>	<u>Source</u>
1967	Grosz Jos	Pacific Telephone
	Kelemen Frank	Pacific Telephone
	Kovari Lilly Mrs	Pacific Telephone
	Olitsky Albert	Pacific Telephone
	Rothchild Michael	Pacific Telephone
	Shrontz Winton	Pacific Telephone
	Stein Sarah	Pacific Telephone
	Breier Tibor	Pacific Telephone
1962	Strong Howard	Pacific Telephone
	Wacht Norman J	Pacific Telephone
	Wacht Sandra	Pacific Telephone
	Glickman Max	Pacific Telephone
	Glickman Ann	Pacific Telephone
1942	Mc LAY Ivan Ida	Los Angeles Directory Co.

1036 N GENESEE

<u>Year</u>	<u>Uses</u>	<u>Source</u>
1967	Madow Sol	Pacific Telephone
	Oestreicher David	Pacific Telephone
	Picoy Antonio	Pacific Telephone
	Posner Sol	Pacific Telephone
	Steier Leo C	Pacific Telephone
	Waxman Ben	Pacific Telephone
1962	Cohn Julius	Pacific Telephone
	Cohen Phil	Pacific Telephone
	Ballenger Gary	Pacific Telephone
	Freidin A	Pacific Telephone
	Guber Chas C	Pacific Telephone
	Simon Sanford	Pacific Telephone
1937	DORAN Patk E Adda elec supp	Los Angeles Directory Co.

1037 N GENESEE

<u>Year</u>	<u>Uses</u>	<u>Source</u>
1967	Pollack Dorothy	Pacific Telephone
	Podwal Saml	Pacific Telephone

FINDINGS

<u>Year</u>	<u>Uses</u>	<u>Source</u>
1967	Nowack Jos D	Pacific Telephone
	Montano Marta	Pacific Telephone
	Levine Sonia	Pacific Telephone
	Les Leon	Pacific Telephone
	Knapp Aerotred Cushion Shoes	Pacific Telephone
	Holburt Rebecca	Pacific Telephone
	Bear Abraham	Pacific Telephone
1962	West Esther	Pacific Telephone
	Weber Morris	Pacific Telephone
	Silver Harry	Pacific Telephone
	Quinlan Ann	Pacific Telephone
	Leventhal Irving	Pacific Telephone
	Hurwitz Jerome	Pacific Telephone
	Friend Israel	Pacific Telephone
1937	Abramson Jerry	Pacific Telephone
	Wright John M jr	Los Angeles Directory Co.
	Wright John M Ella S mgr Pacific Coast Lacquer Co	Los Angeles Directory Co.

1039 N GENESEE

<u>Year</u>	<u>Uses</u>	<u>Source</u>
1933	Mc Nichols Wm J Lelia lawyer	Los Angeles Directory Co.
1929	Mc Nichols Wm J Lelia lawyer	Los Angeles Directory Co.

1040 N GENESEE

<u>Year</u>	<u>Uses</u>	<u>Source</u>
1967	Weinstein Gus	Pacific Telephone
	Rapkin Wm	Pacific Telephone
	Huberman Hyman	Pacific Telephone
	Greenberg Helen	Pacific Telephone
	Barkow Sarah	Pacific Telephone
1962	Klein Rose	Pacific Telephone
	Rosen Morris	Pacific Telephone
	Silman Ida	Pacific Telephone
	Wise Wilbur K	Pacific Telephone
	Klein Naomi	Pacific Telephone
	Goldberg Sam	Pacific Telephone
	Farber I C	Pacific Telephone
1937	SCRANTON Harry A Gertrude B real est	Los Angeles Directory Co.

FINDINGS

<u>Year</u>	<u>Uses</u>	<u>Source</u>
1933	STRAIN Nellie L nurse	Los Angeles Directory Co.

1043 N GENESEE

<u>Year</u>	<u>Uses</u>	<u>Source</u>
1967	Meyer Max	Pacific Telephone
	Gross Richard N	Pacific Telephone
	Eizenwasser Max	Pacific Telephone
	Dobkin Morris	Pacific Telephone
1962	Swinkin Wolf	Pacific Telephone
	Sigal Stanley L	Pacific Telephone
	Farber Joyce G	Pacific Telephone
	Gaines Erwin	Pacific Telephone
	Giffen Edythe L	Pacific Telephone
	Gross Richard N	Pacific Telephone
	Melin M E	Pacific Telephone
	Mandelstam Howard L	Pacific Telephone
	Shafkin Jack	Pacific Telephone
	Sigal Maureen	Pacific Telephone
1937	JORDAN Ruth stdt nurse Genl Hosp	Los Angeles Directory Co.
1933	Altemus Howard S Helen E slsmn	Los Angeles Directory Co.

1044 N GENESEE

<u>Year</u>	<u>Uses</u>	<u>Source</u>
1933	GORDON Jennie wid Jas	Los Angeles Directory Co.
1929	GORDON Jennie Mrs	Los Angeles Directory Co.

1045 N GENESEE

<u>Year</u>	<u>Uses</u>	<u>Source</u>
1967	Swartzstein Merean	Pacific Telephone
	Sussman Eva	Pacific Telephone
	Mindlin Max	Pacific Telephone
	Prager Abraham	Pacific Telephone
	Sawerthal Inge	Pacific Telephone
	Ronkin Betty J	Pacific Telephone
1962	Prager Abraham	Pacific Telephone
	Gordon Morley	Pacific Telephone
	Geller Bernard	Pacific Telephone
	Fonyo Alex	Pacific Telephone
	Flom Sidney	Pacific Telephone

FINDINGS

<u>Year</u>	<u>Uses</u>	<u>Source</u>
1962	Feinstein Sam	Pacific Telephone
	Bracken Sadie	Pacific Telephone
	Zucker Marty	Pacific Telephone

1046 N GENESEE

<u>Year</u>	<u>Uses</u>	<u>Source</u>
1937	Rackliffe Ruth	Los Angeles Directory Co.

1047 N GENESEE

<u>Year</u>	<u>Uses</u>	<u>Source</u>
1942	Masoolo Carlo Nino beauty opr	Los Angeles Directory Co.
1933	EDDY John M slsmn	Los Angeles Directory Co.
1929	EDDY Henry L Hazel	Los Angeles Directory Co.
1924	Eddy H Laurance h	Los Angeles Directory Co.
	Secor Hortense nurse r	Los Angeles Directory Co.

1048 N GENESEE

<u>Year</u>	<u>Uses</u>	<u>Source</u>
1924	h	Los Angeles Directory Co.
	Freeman Arthur J electr r	Los Angeles Directory Co.

1049 N GENESEE

<u>Year</u>	<u>Uses</u>	<u>Source</u>
1967	Pasmanter Jack	Pacific Telephone
	Talmon Jacob	Pacific Telephone
	Myers F D	Pacific Telephone
	Lubet Aaron	Pacific Telephone
	Gerber Max	Pacific Telephone
	Eskenazy Yuda	Pacific Telephone
	Diamond Dave	Pacific Telephone
	Arnold A L	Pacific Telephone
1962	Birnbaum Irving	Pacific Telephone
	Cohen Betty	Pacific Telephone
	Cohen Philip	Pacific Telephone
	Diamond Dave	Pacific Telephone
	Finmark Herb	Pacific Telephone
	Finmark Roslyn	Pacific Telephone
	Gerber Max	Pacific Telephone
	Safran Robt B	Pacific Telephone
	Samuel Henry	Pacific Telephone

FINDINGS

<u>Year</u>	<u>Uses</u>	<u>Source</u>
1962	Siebler Alan J	Pacific Telephone
1933	Hyams Donald glazier Hyams Henry Betty glasatukr	Los Angeles Directory Co. Los Angeles Directory Co.
1929	Hyams Henry I	Los Angeles Directory Co.
1924	SIMMONS Lly slswmn r	Los Angeles Directory Co.

1050 N GENESEE

<u>Year</u>	<u>Uses</u>	<u>Source</u>
1967	Deo Harnek S	Pacific Telephone
1962	Chiero Rose	Pacific Telephone
1942	DORRIS Albt	Los Angeles Directory Co.
1937	DORRIS Kate L DORRIS Albt B adv	Los Angeles Directory Co. Los Angeles Directory Co.
1929	DORAN Phyllis L POWELL Rex W slsmn P E Doran r DORAN Patk E Adda elec contr	Los Angeles Directory Co. Los Angeles Directory Co. Los Angeles Directory Co.

1051 N GENESEE

<u>Year</u>	<u>Uses</u>	<u>Source</u>
1967	Leibert Myer Einbund Marian	Pacific Telephone Pacific Telephone
1962	Einbund Morris Leibert Myer	Pacific Telephone Pacific Telephone
1942	Bonin Arth A Dorothy	Los Angeles Directory Co.
1937	MAYS Estella W HOPKINS Eve M	Los Angeles Directory Co. Los Angeles Directory Co.
1933	WRIGHT John Mc N Ellen slsmn	Los Angeles Directory Co.
1929	WRIGHT John M Ella slsmn h	Los Angeles Directory Co.

1051 1/2 N GENESEE

<u>Year</u>	<u>Uses</u>	<u>Source</u>
1981	CHAVKIN ISADORE	Pacific Telephone

1052 N GENESEE

<u>Year</u>	<u>Uses</u>	<u>Source</u>
1933	Scram Lois L slswn Baymiller C Browning clk DORAN Patk E Adda elec contr DORAN Phyllis writer Scram Harry A Gertrude real est	Los Angeles Directory Co. Los Angeles Directory Co. Los Angeles Directory Co. Los Angeles Directory Co. Los Angeles Directory Co.

FINDINGS

<u>Year</u>	<u>Uses</u>	<u>Source</u>
1924	LINDSAY Gladys I steno r	Los Angeles Directory Co.
	LINDSAY Ara K wid H K h	Los Angeles Directory Co.

1053 N GENESEE

<u>Year</u>	<u>Uses</u>	<u>Source</u>
1937	Logerman Dorothy A	Los Angeles Directory Co.
	Logerman Anna wid C	Los Angeles Directory Co.
	Logerman Curtis B gas sta atdt	Los Angeles Directory Co.
1933	Lissaos Anast slsmn	Los Angeles Directory Co.
	Logerman Anna M wid Chas	Los Angeles Directory Co.
	Logerman Cuirtis B chauf	Los Angeles Directory Co.
	Logerman Dorothy A clk	Los Angeles Directory Co.
1929	Logerman Dorothy A	Los Angeles Directory Co.
	h	Los Angeles Directory Co.
	Scranton Harry A Gertrude real est	Los Angeles Directory Co.
	Buob Michl	Los Angeles Directory Co.
1924	Logerman Anna wid C L h	Los Angeles Directory Co.
	Logerman Dorothy r	Los Angeles Directory Co.
	Logerman Curtis B clk r	Los Angeles Directory Co.

1054 N GENESEE

<u>Year</u>	<u>Uses</u>	<u>Source</u>
1962	Mancha Ray	Pacific Telephone
	Mancha Helen	Pacific Telephone
1924	Thurlow Leavitt W pres mgr Hollywood Ice Cream Co r	Los Angeles Directory Co.

1055 N GENESEE

<u>Year</u>	<u>Uses</u>	<u>Source</u>
1937	Mascola Nino Lena beauty opr	Los Angeles Directory Co.
1933	Mascolo Nino Lena beauty opr	Los Angeles Directory Co.
1929	WILSON Anna P Mrs h	Los Angeles Directory Co.
1924	STEELE Winifred M Mrs h	Los Angeles Directory Co.
	OSullivan Jeremiah J auto trucking r	Los Angeles Directory Co.
	OSullivan David T trucking r	Los Angeles Directory Co.

1056 N GENESEE

<u>Year</u>	<u>Uses</u>	<u>Source</u>
1962	Eck Beatrice E	Pacific Telephone
1942	FERGUSON Cath wid W F	Los Angeles Directory Co.

FINDINGS

<u>Year</u>	<u>Uses</u>	<u>Source</u>
1937	FERGUSON W Fenwick	Los Angeles Directory Co.
1933	Paul Viola sten	Los Angeles Directory Co.
1929	Howland Frank H plmbr	Los Angeles Directory Co.
1924	Prehoda Frank J oil driller h	Los Angeles Directory Co.

1057 N GENESEE

<u>Year</u>	<u>Uses</u>	<u>Source</u>
1937	Bidwell Myrtle Mrs beauty shop	Los Angeles Directory Co.
	Bidwell Othel L Myrtle Bidewells Furn Co	Los Angeles Directory Co.
1933	Hopkins David T Evelyn slsmn	Los Angeles Directory Co.
	MAYS Estella W wid W H	Los Angeles Directory Co.
1929	Hopkins David T Evelyn slsmn Haas Baruch & Co	Los Angeles Directory Co.
	MAY Jessie E wid W H	Los Angeles Directory Co.
1924	MAYS Estella W wid W H r	Los Angeles Directory Co.

1059 N GENESEE

<u>Year</u>	<u>Uses</u>	<u>Source</u>
1933	Mascolo Jeremiah Mary lbr	Los Angeles Directory Co.

1060 N GENESEE

<u>Year</u>	<u>Uses</u>	<u>Source</u>
1967	Robinson Clare M	Pacific Telephone
1962	Robinson Clare M	Pacific Telephone
1942	Locker Frank Margt	Los Angeles Directory Co.
1937	JOHNSON Hilda	Los Angeles Directory Co.
1933	DORRIS Albt B slsmn	Los Angeles Directory Co.
	DORRIS Kate L wid E N	Los Angeles Directory Co.
1929	DORRIS Kate L wid H L	Los Angeles Directory Co.
	DORRIS Albt B pub dlr Metropolitan Studio	Los Angeles Directory Co.

1061 N GENESEE

<u>Year</u>	<u>Uses</u>	<u>Source</u>
1933	Bidwell Myrtle beauty shop	Los Angeles Directory Co.
1929	Lambert Glen Dell mot pict dir	Los Angeles Directory Co.
1924	Ira Helen steno r	Los Angeles Directory Co.

1062 N GENESEE

<u>Year</u>	<u>Uses</u>	<u>Source</u>
1933	FERGUSON W Fenwick Kath	Los Angeles Directory Co.

FINDINGS

<u>Year</u>	<u>Uses</u>	<u>Source</u>
1929	FERGUSON W M Kath	Los Angeles Directory Co.

1064 N GENESEE

<u>Year</u>	<u>Uses</u>	<u>Source</u>
1933	Bertholon Geo C Beth studiowkr	Los Angeles Directory Co.

1112 N GENESEE

<u>Year</u>	<u>Uses</u>	<u>Source</u>
1967	B & S Automotive Parts & Serv	Pacific Telephone
1962	B & S Automotive Parts & Serv	Pacific Telephone
1937	SHAW Robt garage	Los Angeles Directory Co.

1116 N GENESEE

<u>Year</u>	<u>Uses</u>	<u>Source</u>
1942	DIETZ Julius W June V fishermn	Los Angeles Directory Co.
1937	PARKER Jas R Judith Parker Bros Service Station	Los Angeles Directory Co.

1117 N GENESEE

<u>Year</u>	<u>Uses</u>	<u>Source</u>
1967	Kester Lenard	Pacific Telephone
1962	Kester Lenard	Pacific Telephone

1118 N GENESEE

<u>Year</u>	<u>Uses</u>	<u>Source</u>
1967	Lalor Sadie	Pacific Telephone
1942	Kreifels Clyde J Ilene I battler	Los Angeles Directory Co.
1937	Mc Caskey Theo L Margt msgnr	Los Angeles Directory Co.

1119 N GENESEE

<u>Year</u>	<u>Uses</u>	<u>Source</u>
1967	Stein Bonnie	Pacific Telephone
	Stevens Rebecca	Pacific Telephone
	Tsantiotis Christos	Pacific Telephone
	Saul Halm Victor	Pacific Telephone
	Saul Iris	Pacific Telephone
	Peltz Harry	Pacific Telephone
	1962	Patton Carylon
Ostrow Lucy		Pacific Telephone
Odell Betty		Pacific Telephone
Neubrun Alex		Pacific Telephone

FINDINGS

<u>Year</u>	<u>Uses</u>	<u>Source</u>
1962	Kilgore Jack T	Pacific Telephone

1123 N GENESEE

<u>Year</u>	<u>Uses</u>	<u>Source</u>
1967	Martin Earl C	Pacific Telephone
1962	Martin Earl C	Pacific Telephone
1937	BURKHART Earl J Adelaide capt Fire Protection Dist County Forestry Dept	Los Angeles Directory Co.

1125 N GENESEE

<u>Year</u>	<u>Uses</u>	<u>Source</u>
1967	Owens Bonnie	Pacific Telephone
1962	Skillstad Dolores	Pacific Telephone
1933	Grissom Elsie M jan	Los Angeles Directory Co.
	Hufnagel Frank plmbr	Los Angeles Directory Co.
1929	Trew Lallian wid A A r	Los Angeles Directory Co.
	RICHARDSON Wm H actor r	Los Angeles Directory Co.
	Hufnagel Frank plmbr	Los Angeles Directory Co.
	Hawksworth John E cond	Los Angeles Directory Co.

1126 N GENESEE

<u>Year</u>	<u>Uses</u>	<u>Source</u>
1937	Cabourn John C Ellen linoleum lyr	Los Angeles Directory Co.

1127 N GENESEE

<u>Year</u>	<u>Uses</u>	<u>Source</u>
1967	Barney J I	Pacific Telephone
1962	Barney J I	Pacific Telephone
1937	Mc Nay Robt D Edith firemn County Forestry Dept	Los Angeles Directory Co.

1128 N GENESEE

<u>Year</u>	<u>Uses</u>	<u>Source</u>
1933	Reinert Edw slsmn	Los Angeles Directory Co.

1129 N GENESEE

<u>Year</u>	<u>Uses</u>	<u>Source</u>
1967	Bakke Anna W	Pacific Telephone
	Hall Elsa	Pacific Telephone
1962	Hall Elsa	Pacific Telephone
1942	LENNOX Wm N Ruby sta stdt	Los Angeles Directory Co.

FINDINGS

<u>Year</u>	<u>Uses</u>	<u>Source</u>
1937	Heise Arnold G Jean M slsmn J W Robinson Co	Los Angeles Directory Co.
	FITZGERALD Burt H Dorothy B acct	Los Angeles Directory Co.

1131 N GENESEE

<u>Year</u>	<u>Uses</u>	<u>Source</u>
1962	Sutton Milton R	Pacific Telephone
1933	Burhart Earl J Adelaide firemn	Los Angeles Directory Co.
1929	Mertens Jos F Edna gas sta	Los Angeles Directory Co.

1133 N GENESEE

<u>Year</u>	<u>Uses</u>	<u>Source</u>
1967	Schlup Roy L	Pacific Telephone
	Gottlieb Ida Mrs	Pacific Telephone
	Acker Helen Mrs	Pacific Telephone
1962	Willared Karl Heinz	Pacific Telephone
1929	Younger Wesley Coral h	Los Angeles Directory Co.

1134 N GENESEE

<u>Year</u>	<u>Uses</u>	<u>Source</u>
1933	Triche Saml E Edith jan	Los Angeles Directory Co.

1135 N GENESEE

<u>Year</u>	<u>Uses</u>	<u>Source</u>
1962	Feldgram Sophie	Pacific Telephone
1937	Mc Eldowney Grace Mrs florist J K Mc Eldowney	Los Angeles Directory Co.
	Mc Eldowney Zacheriah O Grace V	Los Angeles Directory Co.
1933	MILLER Saml W Grace eng Sancn Fe	Los Angeles Directory Co.
1929	MUNGER Grace wid Arth h	Los Angeles Directory Co.

1136 N GENESEE

<u>Year</u>	<u>Uses</u>	<u>Source</u>
1933	JOHNSON Ralph H Mabel	Los Angeles Directory Co.
	Wellman Anna Mrs clk	Los Angeles Directory Co.
1929	WESTPHAL Marie I wid G D h	Los Angeles Directory Co.

1137 N GENESEE

<u>Year</u>	<u>Uses</u>	<u>Source</u>
1967	Levin Harry	Pacific Telephone
1962	Levin Harry	Pacific Telephone

FINDINGS

<u>Year</u>	<u>Uses</u>	<u>Source</u>
1937	LEVIN Harry Tohy studiowkr	Los Angeles Directory Co.
	LEVIN Ralph clk	Los Angeles Directory Co.
1933	JOHNSON Martin Ida masseur	Los Angeles Directory Co.
	Heise Arnold G Meta G slsmn J W Robinson Co	Los Angeles Directory Co.
1929	Marques Virgil Lillian mech	Los Angeles Directory Co.
	Lauble Fred Bertha meats	Los Angeles Directory Co.

1139 N GENESEE

<u>Year</u>	<u>Uses</u>	<u>Source</u>
1962	Hoffs Malcolm J MD	Pacific Telephone
1937	ROBINSON Clarence L Elsie R	Los Angeles Directory Co.
	ROBINSON J Richmond page CNT & S Bank	Los Angeles Directory Co.

1141 N GENESEE

<u>Year</u>	<u>Uses</u>	<u>Source</u>
1933	Pinataro Pasqual Anna carp	Los Angeles Directory Co.
1929	Epperson Wm S Lillian meat ctr	Los Angeles Directory Co.

1143 N GENESEE

<u>Year</u>	<u>Uses</u>	<u>Source</u>
1962	Zackery B	Pacific Telephone
1942	Otten Carl H Mabel eng CF & FW	Los Angeles Directory Co.
1937	Frost John L Malsde	Los Angeles Directory Co.
1933	LEVIN Harry Toby studiowkr	Los Angeles Directory Co.
	Reinert Werden slsmn	Los Angeles Directory Co.
1929	JOHNSON De Hard Venus clk	Los Angeles Directory Co.
	LEVIN Harry Toby photog	Los Angeles Directory Co.

1145 N GENESEE

<u>Year</u>	<u>Uses</u>	<u>Source</u>
1937	BYERS John J Tiny slsmn	Los Angeles Directory Co.
1933	ROBINSON Clarence L Elsiel road contr	Los Angeles Directory Co.
1929	ROBINSON Clarence L Elsie eng contr	Los Angeles Directory Co.
	h	Los Angeles Directory Co.

1146 N GENESEE

<u>Year</u>	<u>Uses</u>	<u>Source</u>
1967	Burkhart Marjorie A	Pacific Telephone
1962	Burkhart Marjorie A	Pacific Telephone

FINDINGS

<u>Year</u>	<u>Uses</u>	<u>Source</u>
1937	Gardin C Edw Irene	Los Angeles Directory Co.
1929	DAVIES David Eliz Cosmo Cleaning Co	Los Angeles Directory Co.

1147 N GENESEE

<u>Year</u>	<u>Uses</u>	<u>Source</u>
1933	FROST John L Maude R	Los Angeles Directory Co.
	WOODS W sec G P Corp	Los Angeles Directory Co.
1929	FROST John L Maude	Los Angeles Directory Co.

1148 N GENESEE

<u>Year</u>	<u>Uses</u>	<u>Source</u>
1962	Schatz Alvin	Pacific Telephone
1937	Sherrill Martin E Audrey E firemn County Forestry Dept	Los Angeles Directory Co.
1933	FARRINGTON Robt M Gertrude M archt	Los Angeles Directory Co.
1929	Littlefield Chas D Marion chauf	Los Angeles Directory Co.

1149 N GENESEE

<u>Year</u>	<u>Uses</u>	<u>Source</u>
1967	Lamel Lesa	Pacific Telephone
1962	Cebulko Geo J	Pacific Telephone
	Askam Perry Mrs	Pacific Telephone
	Albanese Ilse	Pacific Telephone
1942	Muldorfer Menrad artist	Los Angeles Directory Co.
	Muldorfer Eliz	Los Angeles Directory Co.
	MARTIN Jas O Eliz film techn	Los Angeles Directory Co.
1937	Michelmore Dorman D Dolores B slsmn	Los Angeles Directory Co.
	DAVIES David T III Eloise slsmn Morris Horn jr	Los Angeles Directory Co.
	Askan Perry Ann B singer	Los Angeles Directory Co.
1933	Greengard Harry	Los Angeles Directory Co.
	Broadbent Sylvester D Ilean slsmn Adohr Crmry Co	Los Angeles Directory Co.
1929	Van Gesen Myrtle bkpr Hudson Hdw Co r	Los Angeles Directory Co.
	HENDRICKS Frances wid Thos	Los Angeles Directory Co.
	WARD Geo O Bertha carp h	Los Angeles Directory Co.

1150 N GENESEE

<u>Year</u>	<u>Uses</u>	<u>Source</u>
1967	Tash Bebe Mrs	Pacific Telephone
1962	Tash Bebe Mrs	Pacific Telephone

FINDINGS

<u>Year</u>	<u>Uses</u>	<u>Source</u>
1937	LOWREY Chas P Marcella E clo spotter	Los Angeles Directory Co.
1929	Poletti Paul Laura steward h	Los Angeles Directory Co.
	Polletti Laura clk r	Los Angeles Directory Co.

1151 N GENESEE

<u>Year</u>	<u>Uses</u>	<u>Source</u>
1967	Gallegos Concepcion	Pacific Telephone
1962	Gallegos Concepcion	Pacific Telephone
1937	KATZ Minnie wed Michl	Los Angeles Directory Co.
	KATZ Edna C mlnr	Los Angeles Directory Co.
1933	HOFFMAN Alex R	Los Angeles Directory Co.
	JOHNSON Swan J Agda	Los Angeles Directory Co.
1929	JOHNSON Swan G Agda clk	Los Angeles Directory Co.

1153 N GENESEE

<u>Year</u>	<u>Uses</u>	<u>Source</u>
1967	Verbois Jack M	Pacific Telephone
1937	JONES Paul W clk	Los Angeles Directory Co.
	JONES Oliver L slsmn	Los Angeles Directory Co.
	JONES John B Mariorie A	Los Angeles Directory Co.
	JONES Dwight H clk	Los Angeles Directory Co.
1933	ADAMS Erwin W Theresa supt Waddell Biltmore Mfg Co	Los Angeles Directory Co.
1929	ALLEN Sidney L Lillian dry goods	Los Angeles Directory Co.

1155 N GENESEE

<u>Year</u>	<u>Uses</u>	<u>Source</u>
1962	Ciccone Sal	Pacific Telephone

1157 N GENESEE

<u>Year</u>	<u>Uses</u>	<u>Source</u>
1967	Billet Fannie	Pacific Telephone
1962	Billet Fannie	Pacific Telephone

1159 N GENESEE

<u>Year</u>	<u>Uses</u>	<u>Source</u>
1967	Stein Mary Mrs	Pacific Telephone
	Melitz Celine Mrs	Pacific Telephone
1962	Skurka Sina	Pacific Telephone
	Schwartz Saml	Pacific Telephone

FINDINGS

<u>Year</u>	<u>Uses</u>	<u>Source</u>
1962	Courtney Carolyn	Pacific Telephone
	Leizerowitz Sam Mrs	Pacific Telephone

1163 N GENESEE

<u>Year</u>	<u>Uses</u>	<u>Source</u>
1967	Strakacz Sylwin	Pacific Telephone
	Upton Gerald E	Pacific Telephone
1962	Strakacz Sylwin	Pacific Telephone
	Upton Gerald E	Pacific Telephone
1942	HAMMER Carol R	Los Angeles Directory Co.
1937	ANDERSON Noreen X ray techn	Los Angeles Directory Co.
	ANDERSON Noreen Mrs	Los Angeles Directory Co.
	Pallas Eleanor M clk	Los Angeles Directory Co.
1933	HAYS Elsworth E Angeline sigu pntr	Los Angeles Directory Co.
	Gegenheimer Henry Lena	Los Angeles Directory Co.
1929	Bidwell Othil clk	Los Angeles Directory Co.
	JONES Roy C Pearl slsmn	Los Angeles Directory Co.

1168 N GENESEE

<u>Year</u>	<u>Uses</u>	<u>Source</u>
1937	Van Core Mary M emp Envelope Mfg Co	Los Angeles Directory Co.

1200 N GENESEE

<u>Year</u>	<u>Uses</u>	<u>Source</u>
1942	Mc Guane Adele J teller SFNB	Los Angeles Directory Co.

N GENESEE AVE

1026 N GENESEE AVE

<u>Year</u>	<u>Uses</u>	<u>Source</u>
2008	MAM	Cole Information Services
2006	SHAFER Rivka	Haines Company, Inc.
	SHAFER Michall	Haines Company, Inc.
	GAZARYANTS Lyobov	Haines Company, Inc.
1976	Bennish Pauline	Pacific Telephone
	Barbanel Louis	Pacific Telephone
	Dubin Sadie	Pacific Telephone
	Gold Henry	Pacific Telephone
	Deutsch Clara	Pacific Telephone
	Lewis Leo	Pacific Telephone

FINDINGS

<u>Year</u>	<u>Uses</u>	<u>Source</u>
1976	Schaul Maxwell W	Pacific Telephone
	Wakserg M	Pacific Telephone
1971	Steinhart Anna	Pacific Telephone
	Shapiro Bernard Dr	Pacific Telephone
	Lewis Leo	Pacific Telephone
	Greenfield Wm E	Pacific Telephone
	Dubin Sadie	Pacific Telephone
	Cohen Meyer	Pacific Telephone
	Bennishi Pauline	Pacific Telephone
	Barbanel Louis	Pacific Telephone
	Cooper Willie	Pacific Telephone
1958	Rainesh Benj F	Pacific Telephone

1027 N GENESEE AVE

<u>Year</u>	<u>Uses</u>	<u>Source</u>
2006	a SOMMERS Richard	Haines Company, Inc.
	a PILDERVASER Ella	Haines Company, Inc.
	a LYUSHTRA Michael	Haines Company, Inc.
	LEE Mabel	Haines Company, Inc.
	a BLACHE Bamadette	Haines Company, Inc.
	BADERRobb	Haines Company, Inc.
1976	Shelley Henry F	Pacific Telephone
1971	Jadeson Ilse	Pacific Telephone
1958	Jadson Samy	Pacific Telephone
1942	ANDREWS Geo M Nellie M carrier Marjorie Montgomery Co	Los Angeles Directory Co.

1032 N GENESEE AVE

<u>Year</u>	<u>Uses</u>	<u>Source</u>
2006	CLUTEBruce A	Haines Company, Inc.
	FINKArkadi	Haines Company, Inc.
	JOHNSON Michael E	Haines Company, Inc.
	SHIKOLNIKOV Marda	Haines Company, Inc.
1990	GOLDSTEIN F	Pacific Bell
	KOSTYUKOVSKAYA Y	Pacific Bell
	KOTONO NAVIDEH LEVIEDDIN	Pacific Bell
	RAHNAMA AMIR	Pacific Bell
	RASKOLNIKOVA NATILA	Pacific Bell
	SOJFER JEHOSHUA N GENESEE AV	Pacific Bell

FINDINGS

<u>Year</u>	<u>Uses</u>	<u>Source</u>
1990	SOLOMON FAY	Pacific Bell
1986	RYAN C	Pacific Bell
	SOJFER JEHO SHUE	Pacific Bell
	SOLOMON FAY	Pacific Bell
	STEPANSKY PETER & ANNA	Pacific Bell
1981	FRIEDMAN SARAH	Pacific Telephone
	GOLDSTEIN F	Pacific Telephone
	RYAN C	Pacific Telephone
	SOJFER JEHO SHUA	Pacific Telephone
	SOLOMON FAY	Pacific Telephone
	VERTES M	Pacific Telephone
1976	Csato Peter	Pacific Telephone
	Friedman Nikulas M	Pacific Telephone
	Givot Joe	Pacific Telephone
	Goldstein Sidney	Pacific Telephone
	Sellis Trifon	Pacific Telephone
	Solomon Fay	Pacific Telephone
	Weiner R	Pacific Telephone
	Berson D C	Pacific Telephone
	Bregman Jos	Pacific Telephone
1971	Berson Dorothy C	Pacific Telephone
	Friedman Nikulas M	Pacific Telephone
	Goldstein Sidney	Pacific Telephone
	Greenfield S Bela	Pacific Telephone
	Kravitz Anne L	Pacific Telephone
	Prager Walter	Pacific Telephone
	Rehfeld Hannah	Pacific Telephone
	Solomon Fay	Pacific Telephone
1965	LEVINE JAS	Pacific Telephone
1958	Moore Henry Jas	Pacific Telephone
1937	MOORE Henry J Carolyn N jan	Los Angeles Directory Co.

1033 N GENESEE AVE

<u>Year</u>	<u>Uses</u>	<u>Source</u>
2008	FRIEDMAN ALEXANDER	Cole Information Services
	INTERNATIONAL EXPEDITIONS	Cole Information Services
2006	Alexandra	Haines Company, Inc.
	MAYZLAIF Stanislav	Haines Company, Inc.
	VAVILOV Mikhail	Haines Company, Inc.

FINDINGS

<u>Year</u>	<u>Uses</u>	<u>Source</u>
2006	APARTMENTS	Haines Company, Inc.
	CHERMAY Mindla	Haines Company, Inc.
	DEMBERG Manus	Haines Company, Inc.
	EPSHTEYN Vladislava	Haines Company, Inc.
	FRIDMANAlexander	Haines Company, Inc.
	GOROBCHENKO	Haines Company, Inc.
	1990	ALOM ELANA E
DE JACK R		Pacific Bell
DE JACK R		Pacific Bell
EFROS VITALI		Pacific Bell
GIL AMANDO		Pacific Bell
GIL ARMANDO		Pacific Bell
KITAYGORODSKY YAKOB		Pacific Bell
ROTHCHILD MICHAEL		Pacific Bell
1986	SHAPIRO MARINA	Pacific Bell
	DE JACK R	Pacific Bell
	EFROS VITALI	Pacific Bell
	GROSZ JOS	Pacific Bell
	KITAYGORODSKY YAKOB	Pacific Bell
	LUPU SLOIM	Pacific Bell
	LUPU SLOIM	Pacific Bell
1981	MALLCU FREDDY	Pacific Bell
	ROTHCHILD MICHAEL	Pacific Bell
	R	Pacific Telephone
	EFROS VITALI	Pacific Telephone
	GROSZ JOS	Pacific Telephone
	LUPU SLOIM	Pacific Telephone
	ROTHCHILD MICHAEL	Pacific Telephone
1976	SKALYET ALEXANDER	Pacific Telephone
	De Jack R	Pacific Telephone
	Efros Vitali	Pacific Telephone
	Grosz Jos	Pacific Telephone
	Levin Adele	Pacific Telephone
	Loveanu Sandy	Pacific Telephone
	Rothchild Michael	Pacific Telephone
1971	Weisz Mark	Pacific Telephone
	Elias Rahamin	Pacific Telephone
	Grosz Jos	Pacific Telephone

FINDINGS

<u>Year</u>	<u>Uses</u>	<u>Source</u>
1971	Kovari Peter D	Pacific Telephone
	Passov Rose Mrs	Pacific Telephone
	Payne Eva	Pacific Telephone
	Rothchild Michael	Pacific Telephone
	Stein Sarah	Pacific Telephone
	Weisz Mark	Pacific Telephone
1958	Friedman N Rabbi	Pacific Telephone

1036 N GENESEE AVE

<u>Year</u>	<u>Uses</u>	<u>Source</u>
2013	24 HOUR LOCKSMITH	Cole Information Services
	COMMERCIAL LOCKSMITH	Cole Information Services
2006	BECKEREric	Haines Company, Inc.
	KHODULINA Larisa	Haines Company, Inc.
	LARSON Mary J	Haines Company, Inc.
	RATUFHNYAK Isabella	Haines Company, Inc.
1990	BELOUS LEONID	Pacific Bell
	COHEN SHLOMO	Pacific Bell
	FELDT HAROLD & CELIA	Pacific Bell
	LEVINE DOROTHY	Pacific Bell
	RASHKOVSKY GREGORY	Pacific Bell
	SARGENT VINCENT	Pacific Bell
	STEIER LEO C	Pacific Bell
1986	ALONZO MALCOLM	Pacific Bell
	COHEN SHLOMO	Pacific Bell
	FELDT HAROLD & CELIA	Pacific Bell
	GOLUBCHIK ALEX	Pacific Bell
	KUTZ IGOR	Pacific Bell
	LEVINE DOROTHY	Pacific Bell
	PRANC MAX B	Pacific Bell
	SOMMERFELD MARTIN	Pacific Bell
STEIER LEO C	Pacific Bell	
1981	FELDT HAROLD & CELIA	Pacific Telephone
	HELLER M	Pacific Telephone
	KUTZ IGOR	Pacific Telephone
	LEVINE DOROTHY	Pacific Telephone
	POSNER SOL	Pacific Telephone
	SHUBEN BEN	Pacific Telephone

FINDINGS

<u>Year</u>	<u>Uses</u>	<u>Source</u>
1981	SOMMERFELD MARTIN	Pacific Telephone
	STIER LEO C	Pacific Telephone
1976	Gomelsky Ilya	Pacific Telephone
	Levine Dorothy	Pacific Telephone
	Margusov Semion	Pacific Telephone
	Posner Sol	Pacific Telephone
	Shueben Ben	Pacific Telephone
	Sommerfeld Martin	Pacific Telephone
	Wasser Saml	Pacific Telephone
	Waxman E B	Pacific Telephone
1971	Cohen Victoria	Pacific Telephone
	Koresh Abraham	Pacific Telephone
	Madow Sol	Pacific Telephone
	Posner Sol	Pacific Telephone
	Steier Leo C	Pacific Telephone
	Wasser Saml	Pacific Telephone
	Waxman Ben	Pacific Telephone
1958	Degani Tony	Pacific Telephone
1942	PRATT Wm Phyllis	Los Angeles Directory Co.

1037 N GENESEE AVE

<u>Year</u>	<u>Uses</u>	<u>Source</u>
2006	YUSIMFanya	Haines Company, Inc.
	MCCAIN Micah	Haines Company, Inc.
	JACKS Tina	Haines Company, Inc.
1990	ACKERMAN DAVID	Pacific Bell
	BEYLIN VALERY	Pacific Bell
	CHELSY HARRY	Pacific Bell
	GORB PYOTR	Pacific Bell
	KEI M A	Pacific Bell
	SHAPIRO NAUM	Pacific Bell
	SMALL LOUIS	Pacific Bell
1986	GOLDSMAN HERMAN DR	Pacific Bell
	HOUGUI KENNY	Pacific Bell
	MAYA VIRGINIA	Pacific Bell
	MAYZELS VLADIMR	Pacific Bell
	SHAPIRO NAUM	Pacific Bell
	SMALL LOUIS	Pacific Bell
	TENENBAUM LEON	Pacific Bell

FINDINGS

<u>Year</u>	<u>Uses</u>	<u>Source</u>
1981	SHAPIRO PAUL	Pacific Telephone
	SHAPIRO NAUM	Pacific Telephone
	MAYA SAML	Pacific Telephone
	GROSS B	Pacific Telephone
1976	Maya Sam	Pacific Telephone
	Hershcovitch Michael	Pacific Telephone
	Gross B	Pacific Telephone
	Ways Eugene	Pacific Telephone
1971	Samberg Sam	Pacific Telephone
	Pollack Dorothy	Pacific Telephone
	Podwal Saml	Pacific Telephone
	Maya Sam	Pacific Telephone
	Marson Abraham	Pacific Telephone
	Kashdan Barnett	Pacific Telephone
	Hyman Isodor	Pacific Telephone
	Holburt Rebecca	Pacific Telephone
	Gilbert Bruce Alan	Pacific Telephone
	Farley M	Pacific Telephone
1958	Wilde Irene I	Pacific Telephone
1942	WRIGHT John M Ellen paint mfr	Los Angeles Directory Co.

1040 N GENESEE AVE

<u>Year</u>	<u>Uses</u>	<u>Source</u>
2006	No Current Listing	Haines Company, Inc.
1990	BASS M	Pacific Bell
	SCHENKER MATTHEW	Pacific Bell
	WOLF JEFF	Pacific Bell
	YUSEM MAX	Pacific Bell
1986	KISHNER SEMYON	Pacific Bell
	YUSEM MAX	Pacific Bell
1981	GINSBERG SIMON	Pacific Telephone
	YUSEM MAX	Pacific Telephone
	ZIKNER SHIMON	Pacific Telephone
	ZVULUN ARIELA	Pacific Telephone
	ZVULUN STEVE	Pacific Telephone
	KISHNER SEMYON	Pacific Telephone
1976	Yusem Max	Pacific Telephone
	Holtz J F	Pacific Telephone
1971	Holtz Jack	Pacific Telephone

FINDINGS

<u>Year</u>	<u>Uses</u>	<u>Source</u>
1971	Holtz Anita Ilene	Pacific Telephone
1958	Young Rae	Pacific Telephone
	Wachtenheim Norman	Pacific Telephone
	Rosen Morris	Pacific Telephone
	Ireland John	Pacific Telephone
	Holzman Louis	Pacific Telephone
	Farber I C	Pacific Telephone
1942	Scranton Harry A Gertrude B real est	Los Angeles Directory Co.
	Scranton Gertrude B Mrs bkpr H A Scranton	Los Angeles Directory Co.

1043 N GENESEE AVE

<u>Year</u>	<u>Uses</u>	<u>Source</u>
2008	VIP APPLIANCES	Cole Information Services
2006	SUKIENNIKGolda	Haines Company, Inc.
	Vatedy	Haines Company, Inc.
	MATYUSHENKO	Haines Company, Inc.
	LANDAU Feliks	Haines Company, Inc.
	KOLEROVAYelena	Haines Company, Inc.
	FRIDMAN Moisey	Haines Company, Inc.
	APARTMENTS	Haines Company, Inc.
1990	SILVEIRA RICARDO	Pacific Bell
	SHMUELI ODED & JUDITH	Pacific Bell
	POURAT NADEREH	Pacific Bell
	GORDON VLADIMIR	Pacific Bell
	GOVENDER RAJEN	Pacific Bell
	LANDAU FELIKS	Pacific Bell
1986	BLYTHE MARTIN	Pacific Bell
	HIGUCHI PETER	Pacific Bell
	LANDAU FELIKS	Pacific Bell
	MESSAS NOREEN & MICHEL	Pacific Bell
	SATANOWSKY NINEL	Pacific Bell
1981	ANCHIPOLOVSKY SEMYON	Pacific Telephone
	KAMINIK VLADIMIRE R	Pacific Telephone
	LANDAU FELIKS	Pacific Telephone
	NOVAK MARIA	Pacific Telephone
	ORNSTEIN BENJAMIN	Pacific Telephone
	SHUMIN ISAAK	Pacific Telephone
1976	Spiegel Leon	Pacific Telephone
	Rotary Vasile	Pacific Telephone

FINDINGS

<u>Year</u>	<u>Uses</u>	<u>Source</u>
1976	Ornstein Benjamin	Pacific Telephone
	Kol Irving	Pacific Telephone
	Gross Richard N	Pacific Telephone
	Gross & Associates	Pacific Telephone
	Eizenwasser Max	Pacific Telephone
1971	Swinkin Wolf	Pacific Telephone
	Meyer Max	Pacific Telephone
	Mass Ruth	Pacific Telephone
	Huttas Harold I	Pacific Telephone
	Gross Richard N	Pacific Telephone
1942	Lindell John barber	Los Angeles Directory Co.

1045 N GENESEE AVE

<u>Year</u>	<u>Uses</u>	<u>Source</u>
2006	Yelena	Haines Company, Inc.
	KRAYEVSKAYA	Haines Company, Inc.
	FRIDLAND Lyubov	Haines Company, Inc.
	OONAHUEShawn	Haines Company, Inc.
1990	BROWN KIRKANTHONY	Pacific Bell
	CORMIER STEPHON A	Pacific Bell
	LIBERATI LISA	Pacific Bell
1986	DANYI GABOR ISTVAN	Pacific Bell
	KUTMAN MIKHAIL	Pacific Bell
1981	KAPLAN ISAAK	Pacific Telephone
	KUTMAN MIKHAIL	Pacific Telephone
	MAKOVOZ LEONID	Pacific Telephone
	SHUSTERMAN LUDMILA	Pacific Telephone
	WEINSTEIN GUS	Pacific Telephone
	ZAYTSEV VALERY	Pacific Telephone
	DEKHTYAR SIMYON	Pacific Telephone
	FISHER MICHAEL J	Pacific Telephone
1976	Berkowitz Shirley	Pacific Telephone
	Danishevsky Iosif	Pacific Telephone
	Weinstein Gus	Pacific Telephone
	Sussman Eva	Pacific Telephone
	Soroka Sam	Pacific Telephone
	Mindlin Max	Pacific Telephone
1971	Klang E	Pacific Telephone
	Klein Earl J	Pacific Telephone

FINDINGS

<u>Year</u>	<u>Uses</u>	<u>Source</u>
1971	Melnick Jos	Pacific Telephone
	Mindlin Max	Pacific Telephone
	Prager Abraham	Pacific Telephone
	Sussman Eva	Pacific Telephone
	Walter S	Pacific Telephone
	Weinstein Gus	Pacific Telephone
	Wiener Rose Mrs	Pacific Telephone
1958	Wyse Jon P	Pacific Telephone
	Tomei Vera	Pacific Telephone
	Redmond Harry Sr	Pacific Telephone
	Lesser Morris	Pacific Telephone
	Howe Rosalie	Pacific Telephone
	Goldberg Aaron	Pacific Telephone
	Flom Sidney	Pacific Telephone
	Adelman Dolores A	Pacific Telephone

1046 N GENESEE AVE

<u>Year</u>	<u>Uses</u>	<u>Source</u>
2006	a DAVIDOV Boris	Haines Company, Inc.
1990	MATTHEWS EDWIN	Pacific Bell
1986	MATTHEWS EDWIN	Pacific Bell
1971	Vignau Gilbert	Pacific Telephone
1942	Sigmond Luverne N Marie musician	Los Angeles Directory Co.

1049 N GENESEE AVE

<u>Year</u>	<u>Uses</u>	<u>Source</u>
2006	CAMILLERI Guy	Haines Company, Inc.
	DRINEN Michael	Haines Company, Inc.
	LUTZ Matthew J	Haines Company, Inc.
	NISGORE Kimberdy	Haines Company, Inc.
1990	IONESCU MARILENE C	Pacific Bell
	LASTFOGEL ABRAHAM	Pacific Bell
	LUBET AARON	Pacific Bell
	SHMARTS ARKADY	Pacific Bell
1986	COWAN JOHN	Pacific Bell
	IONESCU MARILENE C	Pacific Bell
	KERGAN FREDERICK	Pacific Bell
	LASTFOGEL ABRAHAM	Pacific Bell
	LUBET AARON	Pacific Bell

FINDINGS

<u>Year</u>	<u>Uses</u>	<u>Source</u>
1986	SHMARTS ARKADY	Pacific Bell
1981	S	Pacific Telephone
	CORBETT M R	Pacific Telephone
	LUBET AARON	Pacific Telephone
	SHMARTS ARKADY	Pacific Telephone
	SLURSKY VLADIMIR	Pacific Telephone
1976	Bernstein Leo	Pacific Telephone
	Eskenazy Yuda	Pacific Telephone
	Gerber Max	Pacific Telephone
	Kenney Dale	Pacific Telephone
	Lubet Aaron	Pacific Telephone
	Passov Rose Mrs	Pacific Telephone
	Schneider Harriet S	Pacific Telephone
1971	Arnold A L	Pacific Telephone
	Arnold Ross M	Pacific Telephone
	Eskenazy Yuda	Pacific Telephone
	Frucht Lillian	Pacific Telephone
	Lubet Aaron	Pacific Telephone
	Myers F D	Pacific Telephone
	Pasmanter Jack	Pacific Telephone
	Talmon Jacob	Pacific Telephone
1958	Bass Nettie Mrs	Pacific Telephone
	Birnbaum Irving	Pacific Telephone
	Diamond Dave	Pacific Telephone
	Safran Robt B	Pacific Telephone
	Samuel Henry	Pacific Telephone
	Siebler Alan J	Pacific Telephone
	Teplitz Robt C Dr	Pacific Telephone

1050 N GENESEE AVE

<u>Year</u>	<u>Uses</u>	<u>Source</u>
2006	a VASILY Nicolas	Haines Company, Inc.
1990	LILE LEE M	Pacific Bell
1976	Yarbrough Bob R	Pacific Telephone
1971	Smith Jean Mrs	Pacific Telephone
1958	Chiero Rose	Pacific Telephone
1942	Cundall Rose wid R M	Los Angeles Directory Co.

FINDINGS

1051 N GENESEE AVE

<u>Year</u>	<u>Uses</u>	<u>Source</u>
2006	o SOL Dimil J	Haines Company, Inc.
1990	PASMANTER JACK	Pacific Bell
	MANN MICHAEL DAVID	Pacific Bell
1986	PASMANTER JACK	Pacific Bell
	MANN MICHAEL DAVID	Pacific Bell
1981	GOODMAN S	Pacific Telephone
	PASMANTER JACK	Pacific Telephone
1976	Pasmanter Jack	Pacific Telephone
1971	Leibert Myer	Pacific Telephone
	Einbund Marian	Pacific Telephone
1958	Steinberg Larry	Pacific Telephone
	Becker Herb J	Pacific Telephone

1054 N GENESEE AVE

<u>Year</u>	<u>Uses</u>	<u>Source</u>
1990	DAVOULAS KOSTA	Pacific Bell
1981	DELRIDGE JAS	Pacific Telephone
1971	Perry Richard M	Pacific Telephone
1958	Chattle Leonard	Pacific Telephone

1056 N GENESEE AVE

<u>Year</u>	<u>Uses</u>	<u>Source</u>
1971	Eck Beatrice E	Pacific Telephone
1958	Eck Beatrice E	Pacific Telephone

1060 N GENESEE AVE

<u>Year</u>	<u>Uses</u>	<u>Source</u>
1976	Plant M K	Pacific Telephone
1958	Robinson Clare M	Pacific Telephone

1061 N GENESEE AVE

<u>Year</u>	<u>Uses</u>	<u>Source</u>
1933	Bidwell Othel L Myrtle Bidwell Furn Co	Los Angeles Directory Co.

1112 N GENESEE AVE

<u>Year</u>	<u>Uses</u>	<u>Source</u>
1976	B & S Automotive Parts & Service	Pacific Telephone
1958	B & S Automotive Parts & Serv	Pacific Telephone

FINDINGS

1115 N GENESEE AVE

<u>Year</u>	<u>Uses</u>	<u>Source</u>
1990	USHER CLEO	Pacific Bell
1986	USHER CLEO	Pacific Bell
1981	USHER CLEO	Pacific Telephone

1116 N GENESEE AVE

<u>Year</u>	<u>Uses</u>	<u>Source</u>
1981	PARSONS CRYSTAL	Pacific Telephone
1976	Kimmel Marjorie	Pacific Telephone

1117 N GENESEE AVE

<u>Year</u>	<u>Uses</u>	<u>Source</u>
1990	KESTER LENARD	Pacific Bell
1986	KESTER LENARD	Pacific Bell
1981	KESTER LENARD	Pacific Telephone
1976	Kester Lenard	Pacific Telephone
1971	Kester Lenard	Pacific Telephone

1118 N GENESEE AVE

<u>Year</u>	<u>Uses</u>	<u>Source</u>
2006	MATHIS Derrick	Haines Company, Inc.
1990	FLOHR BARBARA	Pacific Bell
1986	FLOHR BARBARA	Pacific Bell

1119 N GENESEE AVE

<u>Year</u>	<u>Uses</u>	<u>Source</u>
2006	o LOPEZ Eolna	Haines Company, Inc.
1990	PICH JIM	Pacific Bell
	GALEANO VICTORIA	Pacific Bell
1986	PICH JIM	Pacific Bell
1981	RIVERA ALEJANDRO	Pacific Telephone
	LOPEZ JOEL	Pacific Telephone
	JUARES CONSUELO	Pacific Telephone
	FLOHR BARBARA	Pacific Telephone
1976	Quiroz Antonio	Pacific Telephone
	Lara Jose Louis	Pacific Telephone
	King David P	Pacific Telephone
1971	Peltz Sema	Pacific Telephone
1958	Friedman Jay	Pacific Telephone
	Kramer Philip	Pacific Telephone

FINDINGS

<u>Year</u>	<u>Uses</u>	<u>Source</u>
1958	Lien Dorothy	Pacific Telephone
	Meyers Geo	Pacific Telephone
	Schonbrun Sarah R	Pacific Telephone
	Pechersky Morris	Pacific Telephone

1123 N GENESEE AVE

<u>Year</u>	<u>Uses</u>	<u>Source</u>
2008	NO LIMIT TATTOO	Cole Information Services
1986	SCHUMACHER K	Pacific Bell
1981	RUSBOSIN WM	Pacific Telephone
1976	Silver Marc	Pacific Telephone
	Eckhaus Richard	Pacific Telephone
	Camen Jos	Pacific Telephone
1958	Martin Earl C	Pacific Telephone
1942	GRAY Louise Mrs	Los Angeles Directory Co.
	MARTIN Mary wid W P	Los Angeles Directory Co.

1125 N GENESEE AVE

<u>Year</u>	<u>Uses</u>	<u>Source</u>
2006	12 MARIJANovakov	Haines Company, Inc.
1986	HIEBERT DENNIS	Pacific Bell
1976	Church Stanley	Pacific Telephone
	Adamo S	Pacific Telephone
1971	Beck Maureen	Pacific Telephone

1127 N GENESEE AVE

<u>Year</u>	<u>Uses</u>	<u>Source</u>
2006	RAMJIPal	Haines Company, Inc.
1990	HIEBERT DENNIS	Pacific Bell
1981	BARNEY J I	Pacific Telephone
1976	Barney J I	Pacific Telephone
1971	Barney J I	Pacific Telephone
1958	Barney J I	Pacific Telephone
1942	SCOTT Allen D Florence mech	Los Angeles Directory Co.

1129 N GENESEE AVE

<u>Year</u>	<u>Uses</u>	<u>Source</u>
2006	KANTORK	Haines Company, Inc.
	FOLEY Shannon	Haines Company, Inc.
1976	Benedetti M	Pacific Telephone

FINDINGS

<u>Year</u>	<u>Uses</u>	<u>Source</u>
1971	Hall Emerson	Pacific Telephone
1958	Hall Elsa	Pacific Telephone

1131 N GENESEE AVE

<u>Year</u>	<u>Uses</u>	<u>Source</u>
1958	Lesly Frances	Pacific Telephone
	Gleason Adda	Pacific Telephone
1942	NELSON Donald Geraldine clk	Los Angeles Directory Co.

1133 N GENESEE AVE

<u>Year</u>	<u>Uses</u>	<u>Source</u>
2006	FOSTER Cory	Haines Company, Inc.
	ALLAN Andrew	Haines Company, Inc.
	DELICIO Elizabeth	Haines Company, Inc.
1990	FRANCO REYNELDO	Pacific Bell
	DEL CID HECTOR L	Pacific Bell
1986	DEL CID HECTOR L	Pacific Bell
1981	DEL CID HECTOR L	Pacific Telephone
	ILLINGWORTH ELOINA	Pacific Telephone
	OCHOA SERGIO	Pacific Telephone
1976	Del Cid Hector L	Pacific Telephone
1971	Gottlieb Ida Mrs	Pacific Telephone
	Kelmen Frank	Pacific Telephone
	Waxman Rochelle Lee Miss	Pacific Telephone
	Del Cid Hector L	Pacific Telephone
	Benson Esther	Pacific Telephone
	Acker Helen Mrs	Pacific Telephone
	Fuentes Concepcion	Pacific Telephone
1958	Mc Rae Bernice	Pacific Telephone

1135 N GENESEE AVE

<u>Year</u>	<u>Uses</u>	<u>Source</u>
1942	HILL Fred G Florence D emp Glick Bros Lbr Co	Los Angeles Directory Co.

1137 N GENESEE AVE

<u>Year</u>	<u>Uses</u>	<u>Source</u>
2008	SUPER RAD TOYS INC	Cole Information Services
2006	No Current Listing	Haines Company, Inc.
1981	LEVIN TOBY	Pacific Telephone

FINDINGS

<u>Year</u>	<u>Uses</u>	<u>Source</u>
1976	Levin Toby	Pacific Telephone
1971	Levin Toby	Pacific Telephone
1958	Levin Harry	Pacific Telephone
1942	LEVIN Harry Toby labty techn Pathe Laboratories	Los Angeles Directory Co.

1139 N GENESEE AVE

<u>Year</u>	<u>Uses</u>	<u>Source</u>
1986	KAPLAN BORIS	Pacific Bell
1976	Martinson J M	Pacific Telephone
1958	Sebastian June	Pacific Telephone
1942	ROBINSON Clarence L Elsie R asphalt contr	Los Angeles Directory Co.

1143 N GENESEE AVE

<u>Year</u>	<u>Uses</u>	<u>Source</u>
2006	/2 Ri PERT David	Haines Company, Inc.
1976	Hammond Brad	Pacific Telephone
1958	Kanter Lillian	Pacific Telephone
	Zackery B	Pacific Telephone

1145 N GENESEE AVE

<u>Year</u>	<u>Uses</u>	<u>Source</u>
2006	No Current Listing	Haines Company, Inc.
1981	VON ABLER DAVID	Pacific Telephone
1976	OSullivan Patrick C J	Pacific Telephone
1958	Mitchum John N	Pacific Telephone
1942	ROOS John carp	Los Angeles Directory Co.
	WILLIAMS Geo H Virginia L mech	Los Angeles Directory Co.

1146 N GENESEE AVE

<u>Year</u>	<u>Uses</u>	<u>Source</u>
2006	MONAHAN Brian	Haines Company, Inc.
1990	MCDANIEL KEITH	Pacific Bell
	THURMAN JON L	Pacific Bell
1986	STANLEY M J	Pacific Bell
1981	STANLEY M J	Pacific Telephone
1976	Mergler Michael C	Pacific Telephone
1971	Hutchison Robt B	Pacific Telephone
1958	Burkhart Marjorie A	Pacific Telephone
1942	Vermeiren Edw G Grace R emp Daily News	Los Angeles Directory Co.

FINDINGS

<u>Year</u>	<u>Uses</u>	<u>Source</u>
1933	DAVIES DanI Eliz Cosmo Cleaning Co	Los Angeles Directory Co.

1148 N GENESEE AVE

<u>Year</u>	<u>Uses</u>	<u>Source</u>
1986	VOSS DIETER	Pacific Bell
1942	Benson Woodrow W Marian aircrftwkr	Los Angeles Directory Co.

1149 N GENESEE AVE

<u>Year</u>	<u>Uses</u>	<u>Source</u>
2006	STROUSE William	Haines Company, Inc.
1976	Smith Renne A	Pacific Telephone
	Lamel Lesa	Pacific Telephone
	Gealer Jan	Pacific Telephone
1971	Lamel Lesa	Pacific Telephone
1958	Albanese Ilse	Pacific Telephone
	Askam Perry Mrs	Pacific Telephone
	Grooms Vernon	Pacific Telephone
	Cebulko Geo J	Pacific Telephone
1942	GODFREY Virginia	Los Angeles Directory Co.
	GODFREY SamI studiowkr	Los Angeles Directory Co.
	GODFREY Richd	Los Angeles Directory Co.
	Godfrey Margie Mrs	Los Angeles Directory Co.

1149 1/2 N GENESEE AVE

<u>Year</u>	<u>Uses</u>	<u>Source</u>
1981	GEALER JAN	Pacific Telephone

1149 1/4 N GENESEE AVE

<u>Year</u>	<u>Uses</u>	<u>Source</u>
1990	KIMMEL MARJORIE	Pacific Bell
1986	KIMMEL MARJORIE	Pacific Bell
1981	KIMMEL MARJORIE	Pacific Telephone

1150 N GENESEE AVE

<u>Year</u>	<u>Uses</u>	<u>Source</u>
1981	CUNNINGHAM J	Pacific Telephone
	HARRIS B	Pacific Telephone
1976	Eaby Jas L	Pacific Telephone
1971	Tash Bebe Mrs	Pacific Telephone
1958	Davis Wm H	Pacific Telephone

FINDINGS

<u>Year</u>	<u>Uses</u>	<u>Source</u>
1942	Gazzo Louis jr	Los Angeles Directory Co.
	Gazzo Mary wid Louis	Los Angeles Directory Co.

1151 N GENESEE AVE

<u>Year</u>	<u>Uses</u>	<u>Source</u>
2006	No Current Listing	Haines Company, Inc.
1990	PERLMUTTER HERBERT	Pacific Bell
1986	PERLMUTTER HERBERT	Pacific Bell
1971	Gallegos Marta	Pacific Telephone
1958	Slatkin David Paul	Pacific Telephone
1942	Lazarus Jessie wid Max	Los Angeles Directory Co.
	KATZ Minnie	Los Angeles Directory Co.

1155 N GENESEE AVE

<u>Year</u>	<u>Uses</u>	<u>Source</u>
2008	PEAR TREE CONSULTING	Cole Information Services
2006	No Current Listing	Haines Company, Inc.
1971	Nemeth Joe	Pacific Telephone
1958	Goodman Fama Alef	Pacific Telephone
1942	Traeger Sol clk	Los Angeles Directory Co.
	Traeger Jessie Mrs	Los Angeles Directory Co.
	Traeger Arth slsmn Castles Inc	Los Angeles Directory Co.

1157 N GENESEE AVE

<u>Year</u>	<u>Uses</u>	<u>Source</u>
2006	No Current Listing	Haines Company, Inc.
1981	CLARK M	Pacific Telephone
1958	Billet Fannie	Pacific Telephone

1159 N GENESEE AVE

<u>Year</u>	<u>Uses</u>	<u>Source</u>
2006	o OKUMURAN	Haines Company, Inc.
1990	HIGHLANDS DELBERT	Pacific Bell
1986	REILLY ROBT	Pacific Bell
	LORING S D	Pacific Bell
	HOSHAL KEITH W	Pacific Bell
1981	DIZNOFF MIKE	Pacific Telephone
1976	West Robt	Pacific Telephone
	Mc Guire Sylvia F	Pacific Telephone
	Golz C	Pacific Telephone

FINDINGS

<u>Year</u>	<u>Uses</u>	<u>Source</u>
1971	Stein Mary Mrs	Pacific Telephone
	Lorish Roslyn P	Pacific Telephone
	Farese Jean Mrs	Pacific Telephone
1958	Cole Louis	Pacific Telephone
	Skurka Sina	Pacific Telephone
	Maslow Sophie	Pacific Telephone

1163 N GENESEE AVE

<u>Year</u>	<u>Uses</u>	<u>Source</u>
2006	2 WIDLAND David	Haines Company, Inc.
1986	LEIN J	Pacific Bell
1971	Strakacz Sylwman	Pacific Telephone
1958	Hunt Bill	Pacific Telephone
	Strakacz Sylwin	Pacific Telephone
1942	CARLSON Lydia physiotherapist	Los Angeles Directory Co.
	ERICKSON Chester E Anita mach	Los Angeles Directory Co.
1933	HAYS C Ellsworth La Brea Sign Shop	Los Angeles Directory Co.

1165 N GENESEE AVE

<u>Year</u>	<u>Uses</u>	<u>Source</u>
1981	LIIBKE HELENA	Pacific Telephone

N N OGDEN DR

1041 N N OGDEN DR

<u>Year</u>	<u>Uses</u>	<u>Source</u>
1976	Elbert Isay	Pacific Telephone

N N ORANGE GROVE AVE

1211 N N ORANGE GROVE AVE

<u>Year</u>	<u>Uses</u>	<u>Source</u>
1976	Limeres Rene	Pacific Telephone

N NORTON AVE

7911 N NORTON AVE

<u>Year</u>	<u>Uses</u>	<u>Source</u>
1933	Hickey Guy r	Los Angeles Directory Co.
	Nugent Edw Snzanne actor	Los Angeles Directory Co.

FINDINGS

<u>Year</u>	<u>Uses</u>	<u>Source</u>
1933	Seitz Danl	Los Angeles Directory Co.

N OGDEN

1133 N OGDEN

<u>Year</u>	<u>Uses</u>	<u>Source</u>
1962	Mandel Marilyn A	Pacific Telephone

1134 N OGDEN

<u>Year</u>	<u>Uses</u>	<u>Source</u>
1958	Solomon Henmy	Pacific Telephone

1155 N OGDEN

<u>Year</u>	<u>Uses</u>	<u>Source</u>
1929	TAYLOR Walter G Juanita dentist	Los Angeles Directory Co.
	h	Los Angeles Directory Co.

1201 N OGDEN

<u>Year</u>	<u>Uses</u>	<u>Source</u>
1962	Sontag Anna M	Pacific Telephone

N OGDEN AVE

1031 N OGDEN AVE

<u>Year</u>	<u>Uses</u>	<u>Source</u>
1942	BAKER Floyd G Josephine G	Los Angeles Directory Co.

1140 N OGDEN AVE

<u>Year</u>	<u>Uses</u>	<u>Source</u>
1933	Mercer Arch J Maude C Natick Book Store	Los Angeles Directory Co.

1155 N OGDEN AVE

<u>Year</u>	<u>Uses</u>	<u>Source</u>
1933	WALKER Mabel H Mrs social wkr	Los Angeles Directory Co.
1929	WALKER Moses B Mabel chemist h	Los Angeles Directory Co.

1164 N OGDEN AVE

<u>Year</u>	<u>Uses</u>	<u>Source</u>
1929	WADDELL Robt E Helen electn h	Los Angeles Directory Co.

FINDINGS

1173 N OGDEN AVE

<u>Year</u>	<u>Uses</u>	<u>Source</u>
1929	MILLER Wm A Margt C Miller & Burke	Los Angeles Directory Co.

N OGDEN DR

1020 N OGDEN DR

<u>Year</u>	<u>Uses</u>	<u>Source</u>
2006	a BURCHJackle	Haines Company, Inc.
1976	Lynn M	Pacific Telephone
	Reuse L	Pacific Telephone
1971	Lynn M	Pacific Telephone
	Reuse L	Pacific Telephone
1967	Reuse L	Pacific Telephone
1962	Reuse Loretta	Pacific Telephone
1958	Lynn Thos A	Pacific Telephone
	Reuse Loretta	Pacific Telephone
1937	HAMLIN Maude	Los Angeles Directory Co.
	STRONG Carolyn Mrs	Los Angeles Directory Co.
	Warner Danl E slsmn V F Baggett	Los Angeles Directory Co.
1933	WARNER Fredk slsmn	Los Angeles Directory Co.
	WALKER FLOYD A Phyllis Asst Trust Officer Sixth and Spring Office Security First National Bank of Los Angeles	Los Angeles Directory Co.
	WARNER Danl E Lucy slsmn	Los Angeles Directory Co.
1929	Bouchard A Geo lawyer U S Int Rev	Los Angeles Directory Co.
	WARNER Danl E Lucy slsmn J D Riddell h	Los Angeles Directory Co.
	WARNER Fred S slsmn r	Los Angeles Directory Co.
1924	WARNER Fredk auto opr r	Los Angeles Directory Co.

1021 N OGDEN DR

<u>Year</u>	<u>Uses</u>	<u>Source</u>
2006	No Current Listing	Haines Company, Inc.
1976	Mueller Fred W	Pacific Telephone
1971	Mueller Fred W	Pacific Telephone
1967	Mueller Fred W	Pacific Telephone
1962	Mueller Fred W	Pacific Telephone
1958	Mueller Fred W	Pacific Telephone
1942	PINE Roger B	Los Angeles Directory Co.
	PINE Mary S wid H T	Los Angeles Directory Co.
1937	Bender L D Minnie	Los Angeles Directory Co.

FINDINGS

<u>Year</u>	<u>Uses</u>	<u>Source</u>
1937	PIERCE F J Mrs	Los Angeles Directory Co.
	ROSE S E	Los Angeles Directory Co.

1024 N OGDEN DR

<u>Year</u>	<u>Uses</u>	<u>Source</u>
2008	OYSTER BAY MEDICAL INTL INC	Cole Information Services
2006	SPIVAKOVSKYZoya	Haines Company, Inc.
1981	LEE T	Pacific Telephone
1976	Kitay Steven	Pacific Telephone
	Lee T	Pacific Telephone
1971	Thebiay Rosalee M	Pacific Telephone
1967	Thebiay Rosalee M	Pacific Telephone
	Taylor P L	Pacific Telephone
1962	Caneff Kathleen	Pacific Telephone
	Taylor Patricia	Pacific Telephone
	Thebiay Rosalee M	Pacific Telephone
1958	Thebiay Rosalee M	Pacific Telephone
	Alfoldy Lyndall	Pacific Telephone

1026 N OGDEN DR

<u>Year</u>	<u>Uses</u>	<u>Source</u>
2006	No Current Listing	Haines Company, Inc.
1990	STEELE THOMAS B	Pacific Bell
1986	STEELE THOMAS B	Pacific Bell
1981	STEELE THOMAS B	Pacific Telephone
1942	Doolittle Herbt Hebe	Los Angeles Directory Co.
1937	Mc PHERSON Emma wid W A	Los Angeles Directory Co.
	Mc PHERSON Oran L Elma R electn	Los Angeles Directory Co.
	MOSS Ethel tel Opr	Los Angeles Directory Co.
	MOSS Walter dancer	Los Angeles Directory Co.

1027 N OGDEN DR

<u>Year</u>	<u>Uses</u>	<u>Source</u>
2006	APARTMENTS	Haines Company, Inc.
	DONNELLAN Anne	Haines Company, Inc.
	KINSELLAL	Haines Company, Inc.
	MILLARD Cheryl	Haines Company, Inc.
	SALTZMANTony	Haines Company, Inc.
	SZILAGYI Robert	Haines Company, Inc.

FINDINGS

<u>Year</u>	<u>Uses</u>	<u>Source</u>
1990	ALEXANDRO ALEXANDER	Pacific Bell
	FELDMAN RACHELA	Pacific Bell
	KLINE ALIEGRA	Pacific Bell
1986	KLINE ALLEGRA	Pacific Bell
	MARZOUK FREDDY	Pacific Bell
	VIDAEFF CRISTIAN A	Pacific Bell
	DESMOND DONA	Pacific Bell
	FELDMAN RACHELA	Pacific Bell
	GROSSMAN JULIUS	Pacific Bell
1981	FELDMAN RACHELA	Pacific Telephone
	FINKELBERG WILL	Pacific Telephone
	ISAACS MARY	Pacific Telephone
	KLINE ALLEGRA	Pacific Telephone
	LANG GUS H	Pacific Telephone
	ROTHBEIND ROBT B	Pacific Telephone
	VALERO ERNESTO	Pacific Telephone
1976	Feldman Rachela	Pacific Telephone
	Finkelberg Will	Pacific Telephone
	Kepes Geo	Pacific Telephone
	Kline Allegra	Pacific Telephone
	Lang Gus H	Pacific Telephone
1971	Altman L H	Pacific Telephone
	Feldman Harry	Pacific Telephone
	Finkelberg Will	Pacific Telephone
	Glass Marcus	Pacific Telephone
	Lang Gus H	Pacific Telephone
	Obolsky A	Pacific Telephone
	Sirkin Ida	Pacific Telephone
1967	Obolsky A	Pacific Telephone
	Paley Freda	Pacific Telephone
	Sirkin Ida	Pacific Telephone
	Finkelberg Will	Pacific Telephone
	Gabay Irving	Pacific Telephone
	Greenhut Lillian	Pacific Telephone
	Lang Gus H	Pacific Telephone
	Magid Amy	Pacific Telephone
1962	Chittick F W	Pacific Telephone
1958	Chittick F W	Pacific Telephone

FINDINGS

<u>Year</u>	<u>Uses</u>	<u>Source</u>
1958	Hicks Burton Russell	Pacific Telephone
1942	CARSON David	Los Angeles Directory Co.
	Hicks Arth J Johanna asmlbr Duplex Inc	Los Angeles Directory Co.
	HICKS Burton R asmlbr Duplex Inc	Los Angeles Directory Co.
1937	Hicks Arth J Johanna cement fnshr	Los Angeles Directory Co.
1924	PIERCE Frank J h	Los Angeles Directory Co.

1031 N OGDEN DR

<u>Year</u>	<u>Uses</u>	<u>Source</u>
2006	FOGELFima	Haines Company, Inc.
	ROMAN David	Haines Company, Inc.
	SCHNEIRSON A	Haines Company, Inc.
	SCHNEIRSON R	Haines Company, Inc.
	SHECTER den J	Haines Company, Inc.
1990	CHUDNOUSKY ISAK	Pacific Bell
	KADURY OVADYA & SAMMY	Pacific Bell
	PORT MITCHELL A	Pacific Bell
	RIPES R	Pacific Bell
	WAPNOWITZ C	Pacific Bell
1986	CHUDNOUSKY ISAK	Pacific Bell
	DEUTSCH MAX REV	Pacific Bell
	PORT MITCHELL A	Pacific Bell
	RIPES R	Pacific Bell
1981	DEUTSCH MAX REV	Pacific Telephone
	MIRICH YETTA	Pacific Telephone
	MIZRACHI BATH-SHEVA	Pacific Telephone
	PALMER M K	Pacific Telephone
	RIPES R	Pacific Telephone
	SLABYAK MIKHAIL	Pacific Telephone
1976	Aisenberg Louise	Pacific Telephone
	Deutsch Max Rev	Pacific Telephone
	Mirich Yetta	Pacific Telephone
	Potashnik Michail	Pacific Telephone
	Ripes R	Pacific Telephone
	Woleaf Mariane	Pacific Telephone
1971	Aisenberg Louise	Pacific Telephone
	Altman Marvin	Pacific Telephone
	Balles Hyman	Pacific Telephone
	Berk Ruth S	Pacific Telephone

FINDINGS

<u>Year</u>	<u>Uses</u>	<u>Source</u>
1971	Lebowitz Chas	Pacific Telephone
	Malarowitz Murry	Pacific Telephone
	Misheloff M	Pacific Telephone
1967	Balles Hymen	Pacific Telephone
	Burns Trudy	Pacific Telephone
	Feldman Harland J	Pacific Telephone
	Freedman Karen	Pacific Telephone
	Lebowitz Chas	Pacific Telephone
	Rose Albert	Pacific Telephone
1962	Berkson Irving E	Pacific Telephone
	Chessmore Helen	Pacific Telephone
	Cohen Jack	Pacific Telephone
	De Maria Dolores	Pacific Telephone
	Friedman Betty	Pacific Telephone
	Glaser Mitzie	Pacific Telephone
	Labozer Anna	Pacific Telephone
	Labozer Nate	Pacific Telephone
	Sitzer Harry	Pacific Telephone
	Swartz Allan J Dr	Pacific Telephone
1937	CARLSON Phillip Margt slsmn	Los Angeles Directory Co.

1032 N OGDEN DR

<u>Year</u>	<u>Uses</u>	<u>Source</u>
2006	o HONG David G	Haines Company, Inc.
1990	HONG DAVID G	Pacific Bell
1986	HONG DAVID G	Pacific Bell
1962	Everest H A	Pacific Telephone
1958	Everest H A	Pacific Telephone
1942	Everest Jane emp Co Museum	Los Angeles Directory Co.
	Everest Herbt A Zoe	Los Angeles Directory Co.
1937	Everest Jane	Los Angeles Directory Co.
	Everest H A Zee	Los Angeles Directory Co.
1933	Everest Herbt A Zoa K radio techn	Los Angeles Directory Co.
1929	KLEIN Karl B clk	Los Angeles Directory Co.
	Everest Herbt A Zoe K eng	Los Angeles Directory Co.
1924	Everest Herbt A mining eng h	Los Angeles Directory Co.

FINDINGS

1035 N OGDEN DR

<u>Year</u>	<u>Uses</u>	<u>Source</u>
1933	WILLIAMS Warren H jr Gladys carrier PO THOMAS Elsie nurse Mc CRACKEN Nelson D carrier PO	Los Angeles Directory Co. Los Angeles Directory Co. Los Angeles Directory Co.
1929	WILLIAMS Warren H Gladys carrier P O h	Los Angeles Directory Co.
1924	Rae John plastr h	Los Angeles Directory Co.

1036 N OGDEN DR

<u>Year</u>	<u>Uses</u>	<u>Source</u>
1971	Tuttle Howard K Dr	Pacific Telephone
1967	Tuttle Howard K Dr	Pacific Telephone
1962	Tuttle Howard K Dr	Pacific Telephone
1958	Tuttle Howard K Dr	Pacific Telephone
1942	Crosthwaite Edwin M Louise B clk	Los Angeles Directory Co.
1937	Crosthwait Edwin M jr Crosthwait Edwin M Louise B	Los Angeles Directory Co. Los Angeles Directory Co.

1037 N OGDEN DR

<u>Year</u>	<u>Uses</u>	<u>Source</u>
2006	CHERNAYA Feyga GODKIN Maridann SHASPI Hamutal TATE Nicholas	Haines Company, Inc. Haines Company, Inc. Haines Company, Inc. Haines Company, Inc.
1990	AVERBUCH DORON FLEISCHER ARON GREENBERG BERTHA R	Pacific Bell Pacific Bell Pacific Bell
1986	GOOD NAME SERVICES GREENBERG BERTHA R OTHS LISA	Pacific Bell Pacific Bell Pacific Bell
1981	ZITSER BORIS KRAUT ROSE LIVSCHITZ ELLYA MELNICK ROSE TUCHMAN STEVEN	Pacific Telephone Pacific Telephone Pacific Telephone Pacific Telephone Pacific Telephone
1976	Cohen Philip Gair Sam Goldenberg Pearl Greenberg Bertha R Leeds Emanuel B	Pacific Telephone Pacific Telephone Pacific Telephone Pacific Telephone Pacific Telephone

FINDINGS

<u>Year</u>	<u>Uses</u>	<u>Source</u>
1976	Melnick Rose	Pacific Telephone
	Rosenblatt Eva Mrs	Pacific Telephone
	Rudik Yury	Pacific Telephone
1971	Abeatar Jos	Pacific Telephone
	Cohen Philip	Pacific Telephone
	Goldenberg Pearl	Pacific Telephone
	Hoffman Nathan	Pacific Telephone
	Katz Sidney	Pacific Telephone
	Krich Hershie	Pacific Telephone
	Leeds Emanuel B	Pacific Telephone
	Melnick Rose	Pacific Telephone
	Rosenblatt Eva Mrs	Pacific Telephone
1967	Babitz Nathan	Pacific Telephone
	Cohen Philip	Pacific Telephone
	Kaplan A	Pacific Telephone
	Katz Sidney	Pacific Telephone
	Leeds Emanuel B	Pacific Telephone
	Melnick Rose	Pacific Telephone
	Michalowsky Meller	Pacific Telephone
	Nelson Julius L	Pacific Telephone
	1962	Falbaum Abe
	Funk Myron	Pacific Telephone
	Katz Sidney	Pacific Telephone
	Motley Morris	Pacific Telephone
	Peacock Wm J Dr	Pacific Telephone
	Singman Sidney G	Pacific Telephone
	Warner L E	Pacific Telephone
1942	Dorsey C Louise	Los Angeles Directory Co.
	Dorsey C Louise	Los Angeles Directory Co.
	Dorsey Frances E asst sec State Mut Bldg & Loan Assn	Los Angeles Directory Co.
	DORSEY Laura B wid F M	Los Angeles Directory Co.
	DORSEY Virginia	Los Angeles Directory Co.
	Strong Jas E	Los Angeles Directory Co.
1937	Dorsey Laura B	Los Angeles Directory Co.
	Dorsey Louise C	Los Angeles Directory Co.
	DORSEY Virginia S	Los Angeles Directory Co.
	STRONG Jas E	Los Angeles Directory Co.
1933	Bender De Witt Minnie	Los Angeles Directory Co.

FINDINGS

<u>Year</u>	<u>Uses</u>	<u>Source</u>
1933	PIERCE Eva wid Frank	Los Angeles Directory Co.
	ROSE Opal wid Edw	Los Angeles Directory Co.
1929	PIERCE Frank J Eva	Los Angeles Directory Co.
	WILLIAMSON Edna L r	Los Angeles Directory Co.
1924	Williamson Edna r	Los Angeles Directory Co.

1039 N OGDEN DR

<u>Year</u>	<u>Uses</u>	<u>Source</u>
1933	Hicks Arth J Johanna cement fnshr	Los Angeles Directory Co.
1929	Hicks Arth J Johanna	Los Angeles Directory Co.
1924	Hicks Arthur J cement fnshr h	Los Angeles Directory Co.

1040 N OGDEN DR

<u>Year</u>	<u>Uses</u>	<u>Source</u>
2006	APARTMENTS	Haines Company, Inc.
	B BOYLE Theresa	Haines Company, Inc.
	BRON Yevdokiya	Haines Company, Inc.
	FELDMAN Michael	Haines Company, Inc.
	LEVIN Anatolly	Haines Company, Inc.
	MCNEIL Henmian	Haines Company, Inc.
	SHTIGLUZ Mikhall	Haines Company, Inc.
	YELCHt N Yelena	Haines Company, Inc.
1990	ZITNICK B	Pacific Bell
	GOLDSTEIN AL	Pacific Bell
	GORENSHTEIN LAZAR	Pacific Bell
	KATZ MORRIS	Pacific Bell
	KONTORER NAHUM	Pacific Bell
	MESHUL LEONARD	Pacific Bell
	PASKIN LOUIS	Pacific Bell
1986	BREKHER YANA	Pacific Bell
	GOLDSTEIN AL	Pacific Bell
	GORENSHTEIN LAZAR	Pacific Bell
	KATZ MORRIS	Pacific Bell
	MESHUL LEONARD	Pacific Bell
	PASKIN LOUIS	Pacific Bell
	SHANAIDER TATYANA	Pacific Bell
	ZITNICK B	Pacific Bell
1981	ZITNICK B	Pacific Telephone
	DISKAN SARAH	Pacific Telephone

FINDINGS

<u>Year</u>	<u>Uses</u>	<u>Source</u>
1981	TAMAR	Pacific Telephone
	GOLDSTEIN AL	Pacific Telephone
	GORENSHTEIN LAZAR	Pacific Telephone
	KATZ MORRIS	Pacific Telephone
	LAZAROWITZ A	Pacific Telephone
	MESHUL LEONARD	Pacific Telephone
	PASKIN LOUIS	Pacific Telephone
	SHANAIDER TATYANA	Pacific Telephone
	VERBA ROMAN	Pacific Telephone
1976	Barton Jack	Pacific Telephone
	Diskan Sarah	Pacific Telephone
	Goldstein Al	Pacific Telephone
	Katz Morris	Pacific Telephone
	Lazarowitz A	Pacific Telephone
	Meshul Leonard	Pacific Telephone
	Paskin Louis	Pacific Telephone
	Zitnick B	Pacific Telephone
1971	Zitnick Betty	Pacific Telephone
	Barton Jack	Pacific Telephone
	Eisenberg Leona P	Pacific Telephone
	Fox Edith	Pacific Telephone
	Levine Sam	Pacific Telephone
	Purvis Jas A	Pacific Telephone
	Purvis Jane C	Pacific Telephone
	Sherman Minna M Mrs	Pacific Telephone
Weisz Frojm	Pacific Telephone	
1967	Abramowitz Milton	Pacific Telephone
	Barton Jack	Pacific Telephone
	Bloom A	Pacific Telephone
	Keller Leo	Pacific Telephone
	Klein Saml	Pacific Telephone
	Levine Sam	Pacific Telephone
	Rutkin Leah	Pacific Telephone
	Rutkin Morris M	Pacific Telephone
Weisz Frojm	Pacific Telephone	
1958	Hennecke Clarence	Pacific Telephone
1942	De Donato Loretta beauty opr	Los Angeles Directory Co.
	Stierlin Loretta beauty opr	Los Angeles Directory Co.

FINDINGS

<u>Year</u>	<u>Uses</u>	<u>Source</u>
1942	Stierlin Louis Olive slsmn	Los Angeles Directory Co.
1937	Dario Innocenzo Louise artist	Los Angeles Directory Co.

1041 N OGDEN DR

<u>Year</u>	<u>Uses</u>	<u>Source</u>
2006	KAPLAN Edith	Haines Company, Inc.
	YEKERSON E	Haines Company, Inc.
1990	GUBERMAN LEYZER	Pacific Bell
	KAGAN H	Pacific Bell
	KAPLAN EDITH	Pacific Bell
	MAYERKOVICH SAM	Pacific Bell
1986	COHEN PHILIP	Pacific Bell
	GUBERMAN LEYZER	Pacific Bell
	KAGAN H	Pacific Bell
	SECHTER R	Pacific Bell
	SIROTTA MARY	Pacific Bell
1981	FREIDMAN SHULIM	Pacific Telephone
	KAGAN H	Pacific Telephone
	SECHTER R	Pacific Telephone
	SIROTTA MARY	Pacific Telephone
1976	Fuzesi Eva	Pacific Telephone
	Fogel David	Pacific Telephone
	Fisher Virgie L	Pacific Telephone
	Borisuk V	Pacific Telephone
	Park Kyu Hyun	Pacific Telephone
	Sechter R	Pacific Telephone
	Kagan H	Pacific Telephone
1971	Tobias Rona	Pacific Telephone
	Schafer Ida Mrs	Pacific Telephone
	Kagan H	Pacific Telephone
	Grant Richard A MD	Pacific Telephone
1967	Anderson Annabelle	Pacific Telephone
	Feiger Max	Pacific Telephone
	Rovenor Stanley P	Pacific Telephone
	Schafer Ida Mrs	Pacific Telephone
	Tobias Al	Pacific Telephone
1962	Austen Henry	Pacific Telephone
	Conn Lynn	Pacific Telephone
	Hersh Geo Mrs	Pacific Telephone

FINDINGS

<u>Year</u>	<u>Uses</u>	<u>Source</u>
1962	Littman Lewis	Pacific Telephone
	Rosenbaum Leo	Pacific Telephone
	Rosenfeld Barbara	Pacific Telephone
	Rosenfeld Jean	Pacific Telephone
1958	Bolenbaugh Peggy A	Pacific Telephone
1942	Bolenbaugh Virgil B Peggy clk	Los Angeles Directory Co.
1937	Bolenbaugh Virgil Peggy clk	Los Angeles Directory Co.
	Pickett Annie wid J	Los Angeles Directory Co.

1042 N OGDEN DR

<u>Year</u>	<u>Uses</u>	<u>Source</u>
1942	STERLING Lou Olive mfrs agt	Los Angeles Directory Co.

1043 N OGDEN DR

<u>Year</u>	<u>Uses</u>	<u>Source</u>
1933	ANDERSON Roy J Aurora	Los Angeles Directory Co.
1929	CLARKE Chas	Los Angeles Directory Co.
1924	CLARKE Chas h	Los Angeles Directory Co.

1046 N OGDEN DR

<u>Year</u>	<u>Uses</u>	<u>Source</u>
2006	EZERZER Freha	Haines Company, Inc.
	GORBONUEA Mrina	Haines Company, Inc.
	KAGANER Beia	Haines Company, Inc.
1990	EZERZER FREHA	Pacific Bell
	FRANKEL MAX	Pacific Bell
	GREENBERG SAML	Pacific Bell
	KAPLAN F	Pacific Bell
	MASJEDY ELIAS	Pacific Bell
1986	BENAMOU ELIE	Pacific Bell
	FRANKEL MAX	Pacific Bell
	GREENBERG SAML	Pacific Bell
	HIGH KAREN	Pacific Bell
	MASJEDY ELIAS	Pacific Bell
	SHUSTERMAN RAKHIL	Pacific Bell
1981	BENAMOU ELIE	Pacific Telephone
	CARPOL S	Pacific Telephone
	COHEN EVA MRS	Pacific Telephone
	FARAR C	Pacific Telephone

FINDINGS

<u>Year</u>	<u>Uses</u>	<u>Source</u>
1981	FRANKEL MAX	Pacific Telephone
	GREENBERG SAML	Pacific Telephone
	MASJEDY ELIAS	Pacific Telephone
1976	Baik Chang Ki	Pacific Telephone
	Benamou Elie	Pacific Telephone
	Carpol S	Pacific Telephone
	Cohen Eva Mrs	Pacific Telephone
	Forman David	Pacific Telephone
	Frankel Max	Pacific Telephone
	Freedman Sarah	Pacific Telephone
	Kraus Jack	Pacific Telephone
	Rifkin Sylvia	Pacific Telephone
	Wasserman Nate	Pacific Telephone
1971	Benamou Albert	Pacific Telephone
	Cohen Eva Mrs	Pacific Telephone
	Davis C	Pacific Telephone
	Epstein David	Pacific Telephone
	Forman David	Pacific Telephone
	Frankel Max	Pacific Telephone
	Wasserman Nate	Pacific Telephone
	Weinstein Leo	Pacific Telephone
	1967	Cohen Eva Mrs
Epstein David		Pacific Telephone
Frankel Max		Pacific Telephone
Geller David S		Pacific Telephone
Mainstain Israel		Pacific Telephone
Marimow Thelma		Pacific Telephone
Sway David		Pacific Telephone
Wasserman Nate		Pacific Telephone
Weinstein Leo		Pacific Telephone
1962	Cohen Eva Mrs	Pacific Telephone
	Davis C	Pacific Telephone
	Fried Karl	Pacific Telephone
	Fried Pearl	Pacific Telephone
	Picker Sidney Jr	Pacific Telephone
	Sway David	Pacific Telephone
	Sway Ida	Pacific Telephone
	Weiner Mack	Pacific Telephone

FINDINGS

<u>Year</u>	<u>Uses</u>	<u>Source</u>
1958	Asay Geo J	Pacific Telephone
	Harrington W F	Pacific Telephone
1942	Asay Geo J Ada custodian Pub Sch	Los Angeles Directory Co.
	Asay Lois B stan Geo Belsey Co	Los Angeles Directory Co.
1937	Asay Kenneth C	Los Angeles Directory Co.
	Asay Geo J Ada custodian Bd of Educ	Los Angeles Directory Co.

1047 N OGDEN DR

<u>Year</u>	<u>Uses</u>	<u>Source</u>
2006	DAVARltehak	Haines Company, Inc.
	LEONOVAOlga	Haines Company, Inc.
	YBARRAAgusn A	Haines Company, Inc.
1990	AGAM PLUMBING	Pacific Bell
	CSAKY A S	Pacific Bell
	KANTER-KANTETS SARA	Pacific Bell
	KORVER CRAIG	Pacific Bell
1986	MEZHERITSKY ANTONY	Pacific Bell
	KANTER-KANTETS SARA	Pacific Bell
	KORVER CRAIG	Pacific Bell
	KOTLYAR VALERYAN	Pacific Bell
	MEZHERITSKY SEMYON	Pacific Bell
	ODEASKY SOL	Pacific Bell
	FRANKLIN LAURA	Pacific Bell
1981	CHUDNOUSKY ISAK	Pacific Telephone
	FRANKLIN LAURA	Pacific Telephone
	GLAZENBERG LEONID	Pacific Telephone
	KORSUNSKY SEMYON	Pacific Telephone
	KORVER CRAIG	Pacific Telephone
	KOTLYAR VALERYAN	Pacific Telephone
	MARDER ASYA	Pacific Telephone
	MEZHERITSKY SEMYON	Pacific Telephone
	TREGUBOV MARK	Pacific Telephone
1976	Franklin Laura	Pacific Telephone
	Katzovitz Michael	Pacific Telephone
	Khodos Gennadi	Pacific Telephone
	Khodos Gennadi	Pacific Telephone
	Kim Nung H	Pacific Telephone
	Kraut Mendel	Pacific Telephone
Rothbeind Robt B	Pacific Telephone	

FINDINGS

<u>Year</u>	<u>Uses</u>	<u>Source</u>
1976	Rybak Volodya	Pacific Telephone
	Schaefer Rudi	Pacific Telephone
1971	Gross F Scott	Pacific Telephone
	Han Steve	Pacific Telephone
	Kraut Mendel	Pacific Telephone
	Rothbeind Robt B	Pacific Telephone
	Royal Geo	Pacific Telephone
1967	Allen Barbara	Pacific Telephone
	Chaires Geo E	Pacific Telephone
	Kraut Mendel	Pacific Telephone
	Samuels Mike	Pacific Telephone
1962	Arbetmam Abram	Pacific Telephone
	Klein Irving	Pacific Telephone
	Kraut Mendel	Pacific Telephone
	Shulman Maurice	Pacific Telephone
	Weiss Rochelle	Pacific Telephone
	Wolkoff Sol	Pacific Telephone
1958	Clarke Wm R	Pacific Telephone
	Danziger Harry	Pacific Telephone
	Fishberg Albert	Pacific Telephone
	Navis Larry	Pacific Telephone
	Tamny Simon	Pacific Telephone
	Walter Sidney	Pacific Telephone
	Weitz Ted	Pacific Telephone
1942	HAINES Oliver W piano tuner	Los Angeles Directory Co.
	Levasseur Gilbert E clk	Los Angeles Directory Co.
	Levesser Geo studiowkr	Los Angeles Directory Co.
1937	Irwin Hope W sten	Los Angeles Directory Co.
	Irwin Robt W	Los Angeles Directory Co.
	Irwin Weston H	Los Angeles Directory Co.
	Irwin Wm R Anna M slsmn	Los Angeles Directory Co.
1933	Dorsey C Louise clk	Los Angeles Directory Co.
	DORSEY Laura B wid F M	Los Angeles Directory Co.
	DORSEY Virginia maid	Los Angeles Directory Co.
1929	Dorsey C Louise sten	Los Angeles Directory Co.
	Dorsey Eug S slsmn	Los Angeles Directory Co.
	Dorsey Frances E asst sec State Mut Bldg & Loan Assn	Los Angeles Directory Co.

FINDINGS

<u>Year</u>	<u>Uses</u>	<u>Source</u>
1929	Dorsey Frank M Laura sectreas Federal Royalties Inc	Los Angeles Directory Co.
	DORSEY Virginia S	Los Angeles Directory Co.
	Macleay Geo W ens	Los Angeles Directory Co.
1924	Gowling Jos E h	Los Angeles Directory Co.

1048 N OGDEN DR

<u>Year</u>	<u>Uses</u>	<u>Source</u>
1933	Crosthwait Edwin M Louise acct	Los Angeles Directory Co.
1929	CROSTHWAIT EDWIN M Louise Mgr Figueroa and Adams Branch Security Trust S Savings Bank	Los Angeles Directory Co.

1050 N OGDEN DR

<u>Year</u>	<u>Uses</u>	<u>Source</u>
2006	DUBKIN Yakov	Haines Company, Inc.
	HUDSON Brandi	Haines Company, Inc.
	LUNAWayne	Haines Company, Inc.
1990	BAKER JACK	Pacific Bell
	NATHAN MEYER E	Pacific Bell
	PASHAREO AVI	Pacific Bell
1986	BAKER JACK	Pacific Bell
	FINKLE THOS H	Pacific Bell
	HAVKIN MICHAEL	Pacific Bell
	MUSSRY LETIZIA	Pacific Bell
	NATHAN MEYER E	Pacific Bell
1981	NATHAN MEYER E	Pacific Telephone
	PASSOV ROSE MRS	Pacific Telephone
	PESLIN JEROME	Pacific Telephone
	SHMAIN MOISEY	Pacific Telephone
	WEINER NATHAN	Pacific Telephone
	BAKER JACK	Pacific Telephone
1976	Baker Jack	Pacific Telephone
	Han Steve	Pacific Telephone
	Mussry Mary	Pacific Telephone
	Nathan Meyer E	Pacific Telephone
	Peslin Jerome	Pacific Telephone
	Weiner Nathan	Pacific Telephone
1971	Baker Jack	Pacific Telephone
	Bernat Richard	Pacific Telephone

FINDINGS

<u>Year</u>	<u>Uses</u>	<u>Source</u>
1971	Goldstein Grace Mrs	Pacific Telephone
	Goldstein Saml	Pacific Telephone
	Jaffe Dorothy R	Pacific Telephone
	Mussry Mary	Pacific Telephone
	Nathan Meyer E	Pacific Telephone
	Weiner Nathan	Pacific Telephone
1967	Englanoff Abraham	Pacific Telephone
	Goldstein Grace Mrs	Pacific Telephone
	Goldstein Saml	Pacific Telephone
	Greenberg Edw	Pacific Telephone
	Jaffe Dorothy R	Pacific Telephone
	Mussry Mary	Pacific Telephone
	Passov Rose Mrs	Pacific Telephone
	Phillips Alex	Pacific Telephone
	Smith Dorothy Barker	Pacific Telephone
Weiner Nathan	Pacific Telephone	
1962	Harris Jay	Pacific Telephone
	Harris Paula	Pacific Telephone
	Hartstein Bernie	Pacific Telephone
	Lossos Saml Dr	Pacific Telephone
	Lubin Sam	Pacific Telephone
	Ornstein Saul	Pacific Telephone
	Ott Aaron	Pacific Telephone
	Perlowitz Wm	Pacific Telephone
	Wachtenheim Norman	Pacific Telephone
1958	Tobin Rena E	Pacific Telephone
1942	LEVITT Harry USA	Los Angeles Directory Co.
	LEVITT Hyman slsmn	Los Angeles Directory Co.
	LEVITT Isadore Esther	Los Angeles Directory Co.
1937	LEVITT Hyman	Los Angeles Directory Co.
	LEVITT Harry	Los Angeles Directory Co.
	LEVITT Isidore Esther sec Supertex Mills Inc	Los Angeles Directory Co.

1051 N OGDEN DR

<u>Year</u>	<u>Uses</u>	<u>Source</u>
2006	APARTMENTS	Haines Company, Inc.
	ANSAYCan	Haines Company, Inc.
	BESTJane	Haines Company, Inc.
	BIERNER Johnathan	Haines Company, Inc.

FINDINGS

<u>Year</u>	<u>Uses</u>	<u>Source</u>
2006	KARGINOVA Yetena	Haines Company, Inc.
	MCGILL Tony	Haines Company, Inc.
	NICOLAS Larny	Haines Company, Inc.
1990	CHYORNY DAVID	Pacific Bell
	KLEIN SIEGMUND	Pacific Bell
	THOMPSON FRANCES	Pacific Bell
1986	KIM SUN K	Pacific Bell
	KLEIN SIEGMUND	Pacific Bell
	MATA LUIS J	Pacific Bell
	THOMPSON FRANCES	Pacific Bell
1981	ALEXANDER CONSTANCE	Pacific Telephone
	GOFERMAN YALTOV	Pacific Telephone
	KLEIN SIEGMUND	Pacific Telephone
	SKYLAR BORIS	Pacific Telephone
	THOMPSON FRANCES	Pacific Telephone
1976	Alexander Constance	Pacific Telephone
	Klein Siegmund	Pacific Telephone
1971	Alexander Constance	Pacific Telephone
	Denoff Martin	Pacific Telephone
	Klein Siegmund	Pacific Telephone
	Rosentsweig Steven	Pacific Telephone
1967	Stevens S D	Pacific Telephone
	Wolfe Fredk	Pacific Telephone
	Baum Bruce	Pacific Telephone
	Crombie Irving	Pacific Telephone
	Crombie Irving	Pacific Telephone
	Klein Siegnund	Pacific Telephone
1962	Goldman Joel N	Pacific Telephone
	Kessler Mac	Pacific Telephone
	Lo Medico Constance M	Pacific Telephone
	Lo Medico Kathleen V	Pacific Telephone
	Lo Medico Marie A	Pacific Telephone
	Lo Medico Thos J	Pacific Telephone
	Mandelbaum Morris	Pacific Telephone
	Silverman Alan	Pacific Telephone
	Stein Jos	Pacific Telephone
	Ziff Max	Pacific Telephone
Zimmermann David	Pacific Telephone	

FINDINGS

<u>Year</u>	<u>Uses</u>	<u>Source</u>
1962	Gold Herman	Pacific Telephone
1942	Maresca John Jennie	Los Angeles Directory Co.
1933	Pickett Annie E wid John SWEET Peggy A clk	Los Angeles Directory Co. Los Angeles Directory Co.
1929	Pickett John Annie	Los Angeles Directory Co.
1924	Pickett John h	Los Angeles Directory Co.

1052 N OGDEN DR

<u>Year</u>	<u>Uses</u>	<u>Source</u>
1933	Asay Geo Ada wtchmn City Bd of Educ	Los Angeles Directory Co.
1929	ROWE John A gas sta r ROWE John Bernice gas sta h	Los Angeles Directory Co. Los Angeles Directory Co. Los Angeles Directory Co.
1924	SCHULTZ Nellie M wid A D h	Los Angeles Directory Co.

1055 N OGDEN DR

<u>Year</u>	<u>Uses</u>	<u>Source</u>
1933	Irwin Wm R Anne slsmn Deardens Forn Co Irwin Hope sten	Los Angeles Directory Co. Los Angeles Directory Co.
1929	IRWIN Hope W	Los Angeles Directory Co.

1056 N OGDEN DR

<u>Year</u>	<u>Uses</u>	<u>Source</u>
1933	MAIER Caroline wid Fred Bright John Hazel studiowkr	Los Angeles Directory Co. Los Angeles Directory Co.
1929	HERRON Robt Eliz E	Los Angeles Directory Co.
1924	Brady Chas G Mrs h BRADY Lina slswmn r	Los Angeles Directory Co. Los Angeles Directory Co.

1060 N OGDEN DR

<u>Year</u>	<u>Uses</u>	<u>Source</u>
1933	LEVITT Isidor Esther whol dry gds	Los Angeles Directory Co.
1929	LEVITT Isidore Cal Whol Dry Gds Co	Los Angeles Directory Co.

1061 N OGDEN DR

<u>Year</u>	<u>Uses</u>	<u>Source</u>
1937	Danelian Jack Siran Danelian Bros	Los Angeles Directory Co.
1933	Maresco Anthony eng Maresco John Jennie carp	Los Angeles Directory Co. Los Angeles Directory Co.
1929	Mareseca John Jennie carp	Los Angeles Directory Co.

FINDINGS

<u>Year</u>	<u>Uses</u>	<u>Source</u>
1924	Maresca John carp h	Los Angeles Directory Co.

1091 1/2 N OGDEN DR

<u>Year</u>	<u>Uses</u>	<u>Source</u>
1981	KRIRKJIAN ROSE	Pacific Telephone

1102 N OGDEN DR

<u>Year</u>	<u>Uses</u>	<u>Source</u>
1942	Ackerman Morris Sadie mach	Los Angeles Directory Co.
1937	Minkley Leslie R Katie plstr	Los Angeles Directory Co.
1933	RAGAN Nannie J	Los Angeles Directory Co.
	Sammons Wm J Minnie M carp	Los Angeles Directory Co.
	Sammons Wm A chauf	Los Angeles Directory Co.
1929	CAIN Dorothy	Los Angeles Directory Co.
	Cain Chas G Julia	Los Angeles Directory Co.
	CAIN Gordon serv sta opr	Los Angeles Directory Co.

1104 N OGDEN DR

<u>Year</u>	<u>Uses</u>	<u>Source</u>
1962	Pullberg Eva	Pacific Telephone
1958	Mann Ethel	Pacific Telephone
1937	Marguson Adam J Angela	Los Angeles Directory Co.
1933	DUNHAM Harry pntr	Los Angeles Directory Co.
1929	Pennington Glenn C Opal electn	Los Angeles Directory Co.

1106 N OGDEN DR

<u>Year</u>	<u>Uses</u>	<u>Source</u>
1958	Greer Carol Mrs	Pacific Telephone
1942	Papel Martin W Rebecca cbtmkr	Los Angeles Directory Co.
1937	COLEMAN Harold L Della E clk	Los Angeles Directory Co.
1933	PATTERSON Henry slsmn	Los Angeles Directory Co.

1108 N OGDEN DR

<u>Year</u>	<u>Uses</u>	<u>Source</u>
1962	Young Florence R	Pacific Telephone
1958	Young Florence R	Pacific Telephone
1942	COBB John H Belle carp	Los Angeles Directory Co.
1937	Bonin Arth A Dorothy auto mech	Los Angeles Directory Co.
1933	Bonin Arth A Dorothy auto repr	Los Angeles Directory Co.
1929	NICHOLSON Oliver POpal slsmn	Los Angeles Directory Co.

FINDINGS

1110 N OGDEN DR

<u>Year</u>	<u>Uses</u>	<u>Source</u>
1962	Kacznowski Renee	Pacific Telephone
	Kaye Erdna G	Pacific Telephone
1958	Schwandt Wilbur	Pacific Telephone
1942	FLETCHER Irene E	Los Angeles Directory Co.
	Fletcher Mary E wid R M	Los Angeles Directory Co.
1937	FLETCHER Jas D Helen M slsmn	Los Angeles Directory Co.
	FLETCHER E Irene nurse	Los Angeles Directory Co.
	FLETCHER Mary E wid R M	Los Angeles Directory Co.
1929	SCHROEDER Herman Anna carp h	Los Angeles Directory Co.

1112 N OGDEN DR

<u>Year</u>	<u>Uses</u>	<u>Source</u>
1958	Antone Marie	Pacific Telephone
1942	Antone Marie clo prsr	Los Angeles Directory Co.
	AYERS Louise E clk	Los Angeles Directory Co.
	Crytzer Marie Mrs clo prsr	Los Angeles Directory Co.
1937	Antone Marie C clo prsr	Los Angeles Directory Co.
1929	Fiesinger Leon H Bernardine Fiesinger & Ludwig	Los Angeles Directory Co.
	HOWELL Oliver G mgr R C Porter	Los Angeles Directory Co.
	LUDWIG Robt L Fresinger & Ludwig	Los Angeles Directory Co.

1114 N OGDEN DR

<u>Year</u>	<u>Uses</u>	<u>Source</u>
1962	Golan Jacob	Pacific Telephone
1958	Borden Marie	Pacific Telephone
1942	Spradlin Josephine waiter	Los Angeles Directory Co.
	Spradlin Jas R Roberta restr	Los Angeles Directory Co.
	Spradlin Arth	Los Angeles Directory Co.
	Spradlin Jack driver	Los Angeles Directory Co.
1937	Silvey Edw S Christine E auto mech	Los Angeles Directory Co.
1929	Silvey Edw S Christine electn h	Los Angeles Directory Co.

1116 N OGDEN DR

<u>Year</u>	<u>Uses</u>	<u>Source</u>
1962	Gostin Manny	Pacific Telephone
1958	Meyer Ferd C	Pacific Telephone
1942	Many Delbert R Nadine V slsmn	Los Angeles Directory Co.
1937	WHITE J Irving Sarah A actor	Los Angeles Directory Co.

FINDINGS

<u>Year</u>	<u>Uses</u>	<u>Source</u>
1933	HALL Phillip pharm	Los Angeles Directory Co.
1929	BERG Leon mach	Los Angeles Directory Co.

1118 N OGDEN DR

<u>Year</u>	<u>Uses</u>	<u>Source</u>
2006	SHANERBreann	Haines Company, Inc.
1976	Moseley Hal M	Pacific Telephone
	Vincent Michael	Pacific Telephone
1971	Levitt Helene	Pacific Telephone
1967	Neely Newton	Pacific Telephone
	Jacob Lillian	Pacific Telephone
1962	Neely Newton	Pacific Telephone
	Jacob Lillian	Pacific Telephone
1958	Hinnrichs Byron D	Pacific Telephone
	Jacob Lillian	Pacific Telephone
	Ward Earl R	Pacific Telephone
1942	Bruce John W Dorothy J custodian Pub Sch	Los Angeles Directory Co.
	YOUNG Clyde Florence R asmlr Duplex Inc	Los Angeles Directory Co.

1118 1/2 N OGDEN DR

<u>Year</u>	<u>Uses</u>	<u>Source</u>
1981	UNING ED	Pacific Telephone

1118 1/4 N OGDEN DR

<u>Year</u>	<u>Uses</u>	<u>Source</u>
1990	CUNNINGHAM MARK J	Pacific Bell
1981	JELBERD JACQUES	Pacific Telephone

1118 3/4 N OGDEN DR

<u>Year</u>	<u>Uses</u>	<u>Source</u>
1986	KILBOURNE CHRISTOPHER	Pacific Bell
1981	STINE JASIN	Pacific Telephone

1119 N OGDEN DR

<u>Year</u>	<u>Uses</u>	<u>Source</u>
2006	No Current Listing	Haines Company, Inc.
	No Current Listing	Haines Company, Inc.
2000	FARGAS Marta C	Haines & Company
1990	RENKINN R	Pacific Bell
	RENKINN R	Pacific Bell

FINDINGS

<u>Year</u>	<u>Uses</u>	<u>Source</u>
1986	RENKINN R	Pacific Bell
	RENKINN R	Pacific Bell
1981	RENKINN R	Pacific Telephone
	RENKINN R	Pacific Telephone
1976	Dollarhide Reece	Pacific Telephone
	Stevens Sherwood	Pacific Telephone
	Dollarhide Reece	Pacific Telephone
	Stevens Sherwood	Pacific Telephone
1971	Fulton Drake	Pacific Telephone
	Kalin C M	Pacific Telephone
	Kalin C M	Pacific Telephone
	Fulton Drake	Pacific Telephone
1967	Lynch Leo P	Pacific Telephone
	Kalin M	Pacific Telephone
	Kalin M	Pacific Telephone
	Lynch Leo P	Pacific Telephone
1962	Goldberg Saml	Pacific Telephone
	Newton Theresa Mrs	Pacific Telephone
	Fukui Kenji	Pacific Telephone
	Danziger Harry	Pacific Telephone
	Danziger Harry	Pacific Telephone
	Fukui Kenji	Pacific Telephone
	Goldberg Saml	Pacific Telephone
	Newton Theresa Mrs	Pacific Telephone
1958	Cross Leonard	Pacific Telephone
	Cross Leonard	Pacific Telephone
1951	N Ogdn Dr Samson Frank r	Pacific Telephone & Telegraph Co.
1942	BRYSON Robina Mrs	Los Angeles Directory Co.
	WALLACE Ina	Los Angeles Directory Co.
	WALLACE Ina	Los Angeles Directory Co.
	BRYSON Robina Mrs	Los Angeles Directory Co.
1937	FLANNIGAN Albt E Mildred L slsmn	Los Angeles Directory Co.
	FLANNIGAN Albt E Mildred L slsmn	Los Angeles Directory Co.
1119 1/2 N OGDEN DR		
<u>Year</u>	<u>Uses</u>	<u>Source</u>
1986	TERRANOVA MICHAEL	Pacific Bell
1981	MALIN NORMAN	Pacific Telephone

FINDINGS

1119 1/4 N OGDEN DR

<u>Year</u>	<u>Uses</u>	<u>Source</u>
1981	TWERY SEYMOUR	Pacific Telephone

1119 3/4 N OGDEN DR

<u>Year</u>	<u>Uses</u>	<u>Source</u>
1990	ROSS ROBT J	Pacific Bell
1986	ROSS ROBT J	Pacific Bell

1120 N OGDEN DR

<u>Year</u>	<u>Uses</u>	<u>Source</u>
2006	TROIANO Gary	Haines Company, Inc.
1990	TROIANO GARY	Pacific Bell
1986	TROIANO GARY	Pacific Bell
1981	VINCENT MICHAEL	Pacific Telephone
1976	Levy John	Pacific Telephone
1971	Owen Wm Jerry	Pacific Telephone
1967	Rayment John	Pacific Telephone
1962	Rayment John	Pacific Telephone
1958	Jones Edith Mrs	Pacific Telephone
1942	GUSTAFSON Leonard H Maureen aircrftwkr	Los Angeles Directory Co.
1937	YOUNG Clyde Florence R lab	Los Angeles Directory Co.

1121 N OGDEN DR

<u>Year</u>	<u>Uses</u>	<u>Source</u>
1990	PALMER FRANCINE	Pacific Bell
1967	Mandel Loretta	Pacific Telephone
1962	Laine J	Pacific Telephone
1958	Delano Fred Louis	Pacific Telephone
1942	FLANNIGAN Frank N Matilda P slsmn	Los Angeles Directory Co.
1937	FLANNIGAN Frank N Matilda P slsmn	Los Angeles Directory Co.

1122 N OGDEN DR

<u>Year</u>	<u>Uses</u>	<u>Source</u>
2006	o THOMAST	Haines Company, Inc.
1990	HOSSAN C M	Pacific Bell
1986	HOSSAIN C M	Pacific Bell
1981	HOSSAN C M	Pacific Telephone
1976	Allen Bill	Pacific Telephone
1971	Barbee Granville	Pacific Telephone
1967	Barbee Granville	Pacific Telephone

FINDINGS

<u>Year</u>	<u>Uses</u>	<u>Source</u>
1962	Dirmann GA	Pacific Telephone
1958	Hill Irwin	Pacific Telephone
1942	ROBERTS Phyllis G Mrs slsw	Los Angeles Directory Co.
1933	Ogden Hall	Los Angeles Directory Co.
	OBRIEN Andw driver	Los Angeles Directory Co.
	HOLLYWOOD Hive The Manccabees	Los Angeles Directory Co.
1929	MURRAY Flo dancing tchr	Los Angeles Directory Co.

1123 N OGDEN DR

<u>Year</u>	<u>Uses</u>	<u>Source</u>
2006	CARTERMMichae	Haines Company, Inc.
1990	CARTER MICHAEL	Pacific Bell
1981	LENNON MEL	Pacific Telephone
	LENNON MEL	Pacific Telephone
1971	Lefler Betty	Pacific Telephone
1967	Rozanski Regina	Pacific Telephone
1962	Rozanski Regina	Pacific Telephone
1958	Daniels Raymond L Jr	Pacific Telephone
1929	Ramey Geo E slsmn Greer Robbins Co r	Los Angeles Directory Co.
	Ramey Horace E musician h	Los Angeles Directory Co.

1124 N OGDEN DR

<u>Year</u>	<u>Uses</u>	<u>Source</u>
2006	FERREIROWa Rer	Haines Company, Inc.
1990	MCKENZIE MALCOLM C	Pacific Bell
1986	MCKENZIE MALCOLM C	Pacific Bell
1981	MCKENZIE MALCOLM C	Pacific Telephone
1976	Ferreiro Walter	Pacific Telephone
	Mc Kenzie Malcolm C	Pacific Telephone
1971	Herron N J	Pacific Telephone
1967	Ciocoiu Pelagia	Pacific Telephone
1962	Segal Louise O	Pacific Telephone
1958	Mc Kenzie Malcolm C	Pacific Telephone
1942	Billings Otis C Eliz shtmtlwkr	Los Angeles Directory Co.
	KOERNER Heliome A Mrs	Los Angeles Directory Co.
1937	Silver Esma I wid Myron	Los Angeles Directory Co.
	KOERNER Heliome A slsw	Los Angeles Directory Co.
1933	Keusder Walter W Leota slsmn	Los Angeles Directory Co.
	Keusder Sarah wid Wm nurse	Los Angeles Directory Co.

FINDINGS

1125 N OGDEN DR

<u>Year</u>	<u>Uses</u>	<u>Source</u>
2006	CHORBAJIAN Noubar	Haines Company, Inc.
	KOUnda	Haines Company, Inc.
	CHORBAJIAN Noubar	Haines Company, Inc.
	KOUnda	Haines Company, Inc.
2000	AJEMIAN Aram B	Haines & Company
	CHORBAJIAN Noubar	Haines & Company
	MOURADIAN Haven	Haines & Company
1990	AJEMIAN ARAM B	Pacific Bell
	CHORBAJIAN NOUBAR	Pacific Bell
	AJEMIAN ARAM B	Pacific Bell
	CHORBAJIAN NOUBAR	Pacific Bell
1986	AJEMIAN ARAM B	Pacific Bell
	CHORBAJIAN NOUBAR	Pacific Bell
	AJEMIAN ARAM B	Pacific Bell
	CHORBAJIAN NOUBAR	Pacific Bell
1981	AJEMIAN ARAM B	Pacific Telephone
	CHORBAJIAN NOUBAR	Pacific Telephone
	AJEMIAN ARAM B	Pacific Telephone
	CHORBAJIAN NOUBAR	Pacific Telephone
1976	Calzia Graciela	Pacific Telephone
	Chernoff B	Pacific Telephone
	Calzia Graciela	Pacific Telephone
	Chernoff B	Pacific Telephone
1971	Curtis D M	Pacific Telephone
	Calzia Graciela	Pacific Telephone
	Calzia Graciela	Pacific Telephone
	Curtis D M	Pacific Telephone
1967	Lopez Robt	Pacific Telephone
	Fogiel Perla Mrs	Pacific Telephone
	Freedman Beatrice L	Pacific Telephone
	Bono Fae Mrs	Pacific Telephone
	Morales Vince Jr	Pacific Telephone
	Mom Jas	Pacific Telephone
	Bono Fae Mrs	Pacific Telephone
	Fogiel Perla Mrs	Pacific Telephone
	Freedman Beatrice L	Pacific Telephone
	Lopez Robt	Pacific Telephone

FINDINGS

<u>Year</u>	<u>Uses</u>	<u>Source</u>
1967	Mom Jas	Pacific Telephone
	Morales Vince Jr	Pacific Telephone
1962	Keim Buster	Pacific Telephone
	Keim Dorothy	Pacific Telephone
	Halsted Fred	Pacific Telephone
	Murphy Sarah L	Pacific Telephone
	Burke Elizabeth	Pacific Telephone
	Hoover S Mrs	Pacific Telephone
	Justice Jay	Pacific Telephone
	Burke Elizabeth	Pacific Telephone
	Halsted Fred	Pacific Telephone
	Hoover S Mrs	Pacific Telephone
	Justice Jay	Pacific Telephone
	Keim Buster	Pacific Telephone
	Keim Dorothy	Pacific Telephone
Murphy Sarah L	Pacific Telephone	
1958	Connors Thos M	Pacific Telephone
	Massey Ronald G	Pacific Telephone
	Block Barbara A	Pacific Telephone
	Block Barbara A	Pacific Telephone
	Connors Thos M	Pacific Telephone
	Massey Ronald G	Pacific Telephone
1951	Gorlin Blanche r	Pacific Telephone & Telegraph Co.
	Lavagnini Aldo r	Pacific Telephone & Telegraph Co.
	N Ogdn Dr	Pacific Telephone & Telegraph Co.
	N Ogdn Dr Miller Hubs F	Pacific Telephone & Telegraph Co.
1929	Ginzel Cinda A wid G L	Los Angeles Directory Co.
	Ginzel Edw auto mech	Los Angeles Directory Co.
	Ginzel Cinda A wid G L	Los Angeles Directory Co.
	Ginzel Edw auto mech	Los Angeles Directory Co.

1125 1/2 N OGDEN DR

<u>Year</u>	<u>Uses</u>	<u>Source</u>
1981	CALZIA GRACIELA	Pacific Telephone

1125 1/4 N OGDEN DR

<u>Year</u>	<u>Uses</u>	<u>Source</u>
1986	ROBERTS T A	Pacific Bell

FINDINGS

1126 N OGDEN DR

<u>Year</u>	<u>Uses</u>	<u>Source</u>
1990	O NEIL THOMAS F	Pacific Bell
1986	PEYRELLADE LUIS	Pacific Bell
1981	RAFKIN LEWIS S	Pacific Telephone
1976	Rafkin Lewis S	Pacific Telephone
	Ryan Joshua	Pacific Telephone
1967	McKenzie Allie A Mrs	Pacific Telephone
	Wells Nathan D	Pacific Telephone
1962	Mc Kenzie Allie A Mrs	Pacific Telephone
	Wells Nathan D	Pacific Telephone
1958	Mc Kenzie Allie A Mrs	Pacific Telephone
	Wells Nathan D	Pacific Telephone
1942	Gostin Hermnn Vora tailor	Los Angeles Directory Co.
	Zemb Josette	Los Angeles Directory Co.
1937	COLVIN Emma C wid B P artist	Los Angeles Directory Co.
	STERN Louis M Eliz studiowkr	Los Angeles Directory Co.
1933	Colbin Emma C wid B P	Los Angeles Directory Co.
	Colbin Ray H sign pntr	Los Angeles Directory Co.
	COLVIN Emma wid Benj	Los Angeles Directory Co.
	COLVIN Ray H signs	Los Angeles Directory Co.
	JOYCE Geo D Pauline plmbr	Los Angeles Directory Co.
1929	Beezer Harry E Evelyn lab	Los Angeles Directory Co.
	Colyer John A Lena	Los Angeles Directory Co.
	HYDE Lester G Atta plmbr	Los Angeles Directory Co.

1127 N OGDEN DR

<u>Year</u>	<u>Uses</u>	<u>Source</u>
2006	ANDREWS Vanessa	Haines Company, Inc.
1990	MOURADIAN HAVERJ	Pacific Bell
1971	Mouradian Haverj	Pacific Telephone
1967	Mouradian Haverj	Pacific Telephone
1962	Dauids Lucille G	Pacific Telephone
1958	Dauids Lucille G	Pacific Telephone

1128 N OGDEN DR

<u>Year</u>	<u>Uses</u>	<u>Source</u>
2006	No Current Listing	Haines Company, Inc.
1981	CAVENDER M E	Pacific Telephone
1976	Cavender M E	Pacific Telephone

FINDINGS

<u>Year</u>	<u>Uses</u>	<u>Source</u>
1971	Cavender Clyde M	Pacific Telephone
	Campbell Wm C	Pacific Telephone
1967	Cavender Clyde M	Pacific Telephone
1962	Cavender Clyde M	Pacific Telephone
1958	Cavender G Marvin	Pacific Telephone
	Hawkins Paul H	Pacific Telephone
1942	Reichle Arth E U SA	Los Angeles Directory Co.
	Reichle Eug Eliza pntr	Los Angeles Directory Co.
	Richle Arth E clk Bof A	Los Angeles Directory Co.
1937	HALL Rose M wid R P	Los Angeles Directory Co.
	Reichle Arth E lab	Los Angeles Directory Co.
	Reichle Eug Elise pntr	Los Angeles Directory Co.
	Reichle Paul F studiowkr	Los Angeles Directory Co.
1933	Richle Eug Elisa pntr	Los Angeles Directory Co.
	Richle Paul	Los Angeles Directory Co.
1929	Weleba Anna wid John r	Los Angeles Directory Co.
	Reichle Eug E Eliza pntr h	Los Angeles Directory Co.
	Glackner Chas Emma chauf	Los Angeles Directory Co.

1128 1/2 N OGDEN DR

<u>Year</u>	<u>Uses</u>	<u>Source</u>
1990	CAVENDER C MARVIN	Pacific Bell
1981	HULL RONALD R	Pacific Telephone

1130 N OGDEN DR

<u>Year</u>	<u>Uses</u>	<u>Source</u>
2008	IVON DAHL INC	Cole Information Services
	ANGEL CITY GYM	Cole Information Services
2006	o DAHI von	Haines Company, Inc.
1986	WELSH HAROLD E	Pacific Bell
1976	Cavender C Marvin	Pacific Telephone
1971	Cavender C Marvin	Pacific Telephone
1967	Cavender C Marvin	Pacific Telephone
1962	Silva Larry	Pacific Telephone
1958	Cavender Myron R	Pacific Telephone
	Cavender Clyde M	Pacific Telephone
1942	Sharski Olga R	Los Angeles Directory Co.
	Sharski Amelia O Mrs sten	Los Angeles Directory Co.
	COOPER Gene	Los Angeles Directory Co.

FINDINGS

<u>Year</u>	<u>Uses</u>	<u>Source</u>
1937	Cahill Patricia sten	Los Angeles Directory Co.
1933	De Mersanne Ernest Betty mech Mc ALLISTER Wm Margt mtrmn	Los Angeles Directory Co. Los Angeles Directory Co.
1929	Trail John slsmn h	Los Angeles Directory Co.

1133 N OGDEN DR

<u>Year</u>	<u>Uses</u>	<u>Source</u>
2006	APARTMENTS DUTKIEWi CZ Berek KUSTANOVICHMera PUTANSTorms SEGALAdie SMITH Kendra L ZAMZKHOVSKIY Valdimir	Haines Company, Inc. Haines Company, Inc. Haines Company, Inc. Haines Company, Inc. Haines Company, Inc. Haines Company, Inc. Haines Company, Inc. Haines Company, Inc.
1990	BENNETT BETTY DUTKIEWICZ BEREK GOMEZ B KRUTMAN BERTA LEVIN CELIA SEGAL ARIE SIMPSON LEGET VURGAFT MILA ZIMBER SOLOMON	Pacific Bell Pacific Bell Pacific Bell Pacific Bell Pacific Bell Pacific Bell Pacific Bell Pacific Bell Pacific Bell
1986	BENNETT BETTY DUTKIEWICZ DEREK GOMEZ B KRUTMAN BERTA LEVIN CELIA VURGAFT MILA WASHINGTON SAM ZIMBER SOLOMON	Pacific Bell Pacific Bell Pacific Bell Pacific Bell Pacific Bell Pacific Bell Pacific Bell Pacific Bell
1981	BENNETT TERRELL BUZA BARBARA DUTKIEWICZ BEREK GOLD MARION KAITZ AMY LEVIN CELIA NEIL MUNTEAN	Pacific Telephone Pacific Telephone Pacific Telephone Pacific Telephone Pacific Telephone Pacific Telephone Pacific Telephone

FINDINGS

<u>Year</u>	<u>Uses</u>	<u>Source</u>
1981	RUTMAN SHIRLEY	Pacific Telephone
	ZINBER SOLOMON	Pacific Telephone
1976	Bennett Terrell	Pacific Telephone
	Black Addie S	Pacific Telephone
	Buza Barbara	Pacific Telephone
	Chulack M	Pacific Telephone
	Dutkiewicz Berek	Pacific Telephone
	Ezraty M	Pacific Telephone
	Gold Marion	Pacific Telephone
	Levin Celia	Pacific Telephone
	Orloff Marilyn	Pacific Telephone
1971	Akawie Gertrude	Pacific Telephone
	Ansel Gertrude	Pacific Telephone
	Cosoletto L M	Pacific Telephone
	Dorfman Minnie Mrs	Pacific Telephone
	Levy Edith	Pacific Telephone
	Mc Mullen Antoinette	Pacific Telephone
	Mc Murrough Arthur P	Pacific Telephone
1967	Akawie Gertrude	Pacific Telephone
	Costro Mineo	Pacific Telephone
	castero Richard E	Pacific Telephone
	Cosoletto L M	Pacific Telephone
	Ferrero Manco	Pacific Telephone
	Le Vaur Herman J	Pacific Telephone
	McMullen Antoinette	Pacific Telephone
	Taylor Esther	Pacific Telephone
1962	Feniello Jerry A	Pacific Telephone
	Gerson Milton R	Pacific Telephone
	Gilbert Elsie	Pacific Telephone
	Kopelow Stanley M	Pacific Telephone
	Marx Judy	Pacific Telephone
	Mc Mullen Antoinette	Pacific Telephone
	Prentiss Jas G	Pacific Telephone
	Prochaska John	Pacific Telephone
	Rabinowitz Nathan	Pacific Telephone
1958	Feniello Jerry A	Pacific Telephone
1942	Thoren Carolyn wid J B	Los Angeles Directory Co.
1937	King Astride Estan	Los Angeles Directory Co.

FINDINGS

<u>Year</u>	<u>Uses</u>	<u>Source</u>
1937	Thoren Carolina wid J B	Los Angeles Directory Co.
	Thoren Hildegarde sten Pac Finance Corp	Los Angeles Directory Co.
1933	Thoren Caroline wid J B	Los Angeles Directory Co.
	Thoren Clifford electn	Los Angeles Directory Co.
	Thoren Hildegarde sten	Los Angeles Directory Co.
1929	Thorne Carolin wid J B h	Los Angeles Directory Co.
	Thorne Clarence B musician r	Los Angeles Directory Co.
	Thorne Clifford eletn r	Los Angeles Directory Co.
	Thorne Estrid sten r	Los Angeles Directory Co.
	Thorne Hildegard E clk r	Los Angeles Directory Co.

1134 N OGDEN DR

<u>Year</u>	<u>Uses</u>	<u>Source</u>
2006	ARCHERPaula	Haines Company, Inc.
	QUEMENERTang I	Haines Company, Inc.
	WEINSTEIN Stevn	Haines Company, Inc.
1990	COLE RAYMOND B	Pacific Bell
	NELSON DON	Pacific Bell
	RIEVESCHL PETER BLUE	Pacific Bell
	TAN FRED	Pacific Bell
	WEINSTEIN STEVEN	Pacific Bell
	ETEZADI DAVID	Pacific Bell
1986	MONROY GARY	Pacific Bell
	STRAUSS JOHN	Pacific Bell
	TAN FRED	Pacific Bell
	WEINSTEIN STEVEN	Pacific Bell
	JOHN	Pacific Telephone
1981	D	Pacific Telephone
	PROSTOR M	Pacific Telephone
	SANDLER MICHAEL	Pacific Telephone
	SCHILLER S	Pacific Telephone
	SEDER RUFUS B	Pacific Telephone
	STRAUSS JOHN	Pacific Telephone
	TAN FRED	Pacific Telephone
	Farkas S	Pacific Telephone
1976	Fine Claire Mrs	Pacific Telephone
	Staley C	Pacific Telephone
	Stephens Carol	Pacific Telephone
	Stevens Stuart	Pacific Telephone

FINDINGS

<u>Year</u>	<u>Uses</u>	<u>Source</u>
1971	Linn Larry	Pacific Telephone
	Spencer Richard O	Pacific Telephone
1967	Brooks Geo A	Pacific Telephone
	Jones B L	Pacific Telephone
1962	Brooks Geo A	Pacific Telephone
	Jones B L	Pacific Telephone
	Mills E D	Pacific Telephone
	Morgan Roger	Pacific Telephone
	Willhite C Suda	Pacific Telephone
	Willhite C Suda	Pacific Telephone
1958	Brooks Geo A	Pacific Telephone
	Dennis Ben	Pacific Telephone
	Hestness Arnold	Pacific Telephone
	Jones B L	Pacific Telephone
1942	BROOKS Eliz G sten	Los Angeles Directory Co.
	BROOKS Geo A Eliz M	Los Angeles Directory Co.
	KNUDSEN Evelyn singer	Los Angeles Directory Co.
	Kunz Carol J	Los Angeles Directory Co.
	Kunz Edna M clk	Los Angeles Directory Co.
	Kunz Edw M Myrtle V researchwkr	Los Angeles Directory Co.
	Lindholme Doris	Los Angeles Directory Co.
	MEYER Wm H Ella L sign pntr	Los Angeles Directory Co.
	Obberlinger Ludie sten	Los Angeles Directory Co.
	OShaughnessy Joan E clk Bof A	Los Angeles Directory Co.
	Stepp Raymond E Nannie M slsmn Diamond Oil Co	Los Angeles Directory Co.
	Stepp Raymond E jr tel instr	Los Angeles Directory Co.
	Velguth Bernard O Madeline slsmn	Los Angeles Directory Co.
	Velguth Virginia H sten Scientific Films Inc	Los Angeles Directory Co.
	Wofford Wilmar tel opr	Los Angeles Directory Co.
	1937	BENEDICT Kath
BENEDICT Maude M wid C W		Los Angeles Directory Co.
BENEDICT Wm atty		Los Angeles Directory Co.
CLAUSSEN Corrine M sten		Los Angeles Directory Co.
CRANE Ralph C Mine B v pres Gates Crane & Earl		Los Angeles Directory Co.
HUBBARD Allen M jr coml artist		Los Angeles Directory Co.
Kunz Chas E with Technicolor Motion Pict Corp		Los Angeles Directory Co.
Kunz Edna M smstrs		Los Angeles Directory Co.

FINDINGS

<u>Year</u>	<u>Uses</u>	<u>Source</u>
1937	Kunz Edw M Myrtle B slsmn	Los Angeles Directory Co.
	Lindhome Cordelia Mrs Lindhome & Son	Los Angeles Directory Co.
	Lindhome Thelma J	Los Angeles Directory Co.
	MERRITT Gene studiowkr	Los Angeles Directory Co.
	Pugh Frank Lucie B acct	Los Angeles Directory Co.
	RICHARDSON Eloise sten Pac Mut Life Ins Co	Los Angeles Directory Co.
	RICHARDSON Lois studiowkr	Los Angeles Directory Co.
1933	BUTTS Geo E Isabelle sten	Los Angeles Directory Co.
	Dolor Marie designer	Los Angeles Directory Co.
	DOUGLAS Campbell S Sadie F slsmn	Los Angeles Directory Co.
	DOUGLAS Jack A slsmn	Los Angeles Directory Co.
	HALL Madge sten	Los Angeles Directory Co.
	HENDRICKSON Florence	Los Angeles Directory Co.
	HENDRICKSON Irl E Laura Chemist	Los Angeles Directory Co.
	LAMBERT Elmer J phys	Los Angeles Directory Co.
1929	SMITH Hattie wid B H	Los Angeles Directory Co.
	Dumbeck Rudolph Georgia wtchmn	Los Angeles Directory Co.
	HILL Frank P bldg contr	Los Angeles Directory Co.
	KENDALL Nellie	Los Angeles Directory Co.
	NEWTON Hallie novelty mfr	Los Angeles Directory Co.
	NEWTON Sue Mrs smstrs	Los Angeles Directory Co.
	THOMPSON Dorothy actor h	Los Angeles Directory Co.
	WALKER Edith M smstrs r	Los Angeles Directory Co.

1135 N OGDEN DR

<u>Year</u>	<u>Uses</u>	<u>Source</u>
2006	APARTMENTS	Haines Company, Inc.
	AIM TELL A VISION	Haines Company, Inc.
	GROUP	Haines Company, Inc.
	GUDINSKY Mikhail	Haines Company, Inc.
	LOYSteven	Haines Company, Inc.
	SATIN A	Haines Company, Inc.
	SATIN A	Haines Company, Inc.
	STOJKOVICBoza	Haines Company, Inc.
1990	LICHTMAN SAM	Pacific Bell
	ROSEN PAULINE	Pacific Bell
	SATIN ARLENE	Pacific Bell
	SATIN MORRIS	Pacific Bell

FINDINGS

<u>Year</u>	<u>Uses</u>	<u>Source</u>	
1990	SATIN SEYMOUR	Pacific Bell	
	SATIN SEYMOUR	Pacific Bell	
1986	DAVIDSON MAX	Pacific Bell	
	GOLIEB MARSHA M	Pacific Bell	
	LICHTMAN SAM	Pacific Bell	
	MOSES ARTHUR	Pacific Bell	
	ROSEN NATHAN	Pacific Bell	
	SATIN ARLENE	Pacific Bell	
	SATIN MORRIS	Pacific Bell	
	SATIN SEYMOUR	Pacific Bell	
	SATIN SEYMOUR	Pacific Bell	
	1981	ALTMAN YAKOV	Pacific Telephone
DAVIDSON MAX		Pacific Telephone	
EVERETT M S		Pacific Telephone	
GOLIEB MARSHA B M		Pacific Telephone	
KRESPIN ABRAHAM		Pacific Telephone	
LICHTMAN SAM		Pacific Telephone	
MOSES ARTHUR		Pacific Telephone	
ROSEN NATHAN		Pacific Telephone	
SATIN ARLENE		Pacific Telephone	
SATIN MORRIS		Pacific Telephone	
SATIN SEYMOUR		Pacific Telephone	
SHAIN HARRY		Pacific Telephone	
1976		Cowan Gladys R	Pacific Telephone
		Davidson Max	Pacific Telephone
	Gross Terry	Pacific Telephone	
	Kryngel Sam	Pacific Telephone	
	Lichtman Sam	Pacific Telephone	
	Moses Arthur	Pacific Telephone	
	Prochotsky M	Pacific Telephone	
	Rosen Nathan	Pacific Telephone	
	Satin Arlene	Pacific Telephone	
	Satin Arlene	Pacific Telephone	
1971	Davidson Max	Pacific Telephone	
	Gross Terry	Pacific Telephone	
	Lansky Meyer	Pacific Telephone	
	Lehr Leonard	Pacific Telephone	
	Moses Arthur	Pacific Telephone	

FINDINGS

<u>Year</u>	<u>Uses</u>	<u>Source</u>
1971	Weissman Edw	Pacific Telephone
	Weissman Lonny	Pacific Telephone
	Davidson Ida	Pacific Telephone
1967	Black John	Pacific Telephone
	Blum Linda	Pacific Telephone
	Blum Louis	Pacific Telephone
	Dalgart Mogens Mrs	Pacific Telephone
	Lansky Meyer	Pacific Telephone
	Moses Arthur	Pacific Telephone
	Nave Rick	Pacific Telephone
	Schneider Alex	Pacific Telephone
	Silverman Solomon	Pacific Telephone
	Yancovitch M	Pacific Telephone
1962	King Astrid C	Pacific Telephone
1958	King Astrid C	Pacific Telephone
1942	KING Astrid C Mrs clk	Los Angeles Directory Co.
	Thoren Astrid C biller Stauffer Chem Co	Los Angeles Directory Co.
1937	Pesselt Konrad Lotte gdnr	Los Angeles Directory Co.
1933	Swap Frank W Bessie L sound techn	Los Angeles Directory Co.
	Swap Theron restr wkr	Los Angeles Directory Co.
1929	Van Denhend Erma C wid G F h	Los Angeles Directory Co.

1136 N OGDEN DR

<u>Year</u>	<u>Uses</u>	<u>Source</u>
2006	DUUUODanilo A GUZLMANJose M	Haines Company, Inc.
	SIMON H	Haines Company, Inc.
1990	SUN SHI	Pacific Bell
	THOMAS T	Pacific Bell
	GUILLEN HEBERTO	Pacific Bell
	MOTAS JAVIER	Pacific Bell
1986	SUN SHI	Pacific Bell
	RENALR JEROME	Pacific Bell
	MIUKLEY TRACY	Pacific Bell
	KATES MARK L	Pacific Bell
1976	Barber Greg	Pacific Telephone
	Klarman Sandra	Pacific Telephone
1971	Cahill Paul Mrs	Pacific Telephone
1962	Cahill Paul Mrs	Pacific Telephone
1958	OBrien Clarence	Pacific Telephone

FINDINGS

<u>Year</u>	<u>Uses</u>	<u>Source</u>
1942	Harwich Helen M clk	Los Angeles Directory Co.
	Harwich Jos Minnie slsmn	Los Angeles Directory Co.
	Harwich Mathew USA	Los Angeles Directory Co.
1929	Mersanne Ernest J Betty electn	Los Angeles Directory Co.

1139 N OGDEN DR

<u>Year</u>	<u>Uses</u>	<u>Source</u>
1962	Pena Ralph R	Pacific Telephone
1958	Pena Ralph R	Pacific Telephone
1942	FRENCH Roscoe	Los Angeles Directory Co.
	ELLIS John B Beatrice carrier PO	Los Angeles Directory Co.
1933	Cahill Paul chauf	Los Angeles Directory Co.
	Cahill Jos J Ella formn Cudahy Pkg Co	Los Angeles Directory Co.
1929	HILL Jas J Helen bkpr	Los Angeles Directory Co.

1140 N OGDEN DR

<u>Year</u>	<u>Uses</u>	<u>Source</u>
2008	LA EMBEDDED	Cole Information Services
2006	9 APARTMENTS	Haines Company, Inc.
	BRODSKY Leonard	Haines Company, Inc.
	LOKSHINZJnoviy	Haines Company, Inc.
	MATVEY S	Haines Company, Inc.
	PASTERNAK Ludmea	Haines Company, Inc.
	RU 31 NCHUKAnatoty	Haines Company, Inc.
1990	HOLZAPFEL AGNES	Pacific Bell
	IVERS A	Pacific Bell
	KLASS SAML	Pacific Bell
	KRASILSHCHIK SIMKHA	Pacific Bell
	LITVAK EFIM	Pacific Bell
	PASTERNAK MIKHAIL	Pacific Bell
	RABCHUK IVAN	Pacific Bell
	SCHWARTZ HYMAN	Pacific Bell
1986	HOLZAPFEL AGNES	Pacific Bell
	IVERS A	Pacific Bell
	KRASILSHCHIK SIMKHA	Pacific Bell
	LANDA DAVID	Pacific Bell
	LITVAK ELIM	Pacific Bell
	PASTERNAK MIKHAIL	Pacific Bell
	SCHWARTZ HYMAN	Pacific Bell

FINDINGS

<u>Year</u>	<u>Uses</u>	<u>Source</u>
1986	SHLAIN ALEXANDER	Pacific Bell
	SZYDLOWSKI MICHAEL	Pacific Bell
1981	HOLZAPFEL AGNES	Pacific Telephone
	IVERS A	Pacific Telephone
	MANNHEIMER JULIUS M	Pacific Telephone
	PASTERNAK MIKHAIL	Pacific Telephone
	POLISSKY LEON	Pacific Telephone
	REZNIK BELLA	Pacific Telephone
	SCHWARTZ HYMAN	Pacific Telephone
	SHLAIN ALEXANDER	Pacific Telephone
	SILVER HARRY	Pacific Telephone
	ZAYKO AYZIK	Pacific Telephone
1976	Althouse Morris	Pacific Telephone
	Gelfer Arkady	Pacific Telephone
	Holzapfel Agnes	Pacific Telephone
	Ivers A	Pacific Telephone
	Krol Efim	Pacific Telephone
	Mannheimer Julius M	Pacific Telephone
	Morhaime Mollie B	Pacific Telephone
	Schwartz Hyman	Pacific Telephone
	Silver Harry	Pacific Telephone
	Stepanian Haratun M	Pacific Telephone
1971	Althouse Morris	Pacific Telephone
	Holzapfel Agnes	Pacific Telephone
	Jancu Hermann B	Pacific Telephone
	Mannheimer Julius M	Pacific Telephone
	Morris Rose L	Pacific Telephone
	Schwartz Hyman	Pacific Telephone
	Shapiro Jos	Pacific Telephone
	Silver Harry	Pacific Telephone
Willet Edw L	Pacific Telephone	
1967	Ansel Gertrude	Pacific Telephone
	Kraus Sam	Pacific Telephone
	Mannheimer Julius M	Pacific Telephone
	Ross Shirley	Pacific Telephone
	Shapiro Jos	Pacific Telephone
	Silver Harry	Pacific Telephone
	Weiner Irving	Pacific Telephone

FINDINGS

<u>Year</u>	<u>Uses</u>	<u>Source</u>
1962	Lundberg Peter	Pacific Telephone
	Nelson Eleanor J	Pacific Telephone
	Williams Dorothy E Miss	Pacific Telephone
1958	Lundberg Peter	Pacific Telephone
	Nelson Eleanor J	Pacific Telephone
	Williams Dorothy E Miss	Pacific Telephone
1942	DOYLE Truman Dorothy carpet clnr	Los Angeles Directory Co.
1933	EDWARDS John C Caroline Patrol Recording Co sec treas Affiliated Improvement Assns	Los Angeles Directory Co.
1929	EDWARDS John C Caroline brklyr	Los Angeles Directory Co.

1144 N OGDEN DR

<u>Year</u>	<u>Uses</u>	<u>Source</u>
1937	HUBBARD ALLEN M M E Pamela Consulting Engineer Air Conditioning Heating Cooling Ventilating	Los Angeles Directory Co.

1145 N OGDEN DR

<u>Year</u>	<u>Uses</u>	<u>Source</u>
2013	VEGA HOLDINGS	Cole Information Services
2006	APARTMENTS	Haines Company, Inc.
	FARKAS E E	Haines Company, Inc.
	KLEYMAN Nina	Haines Company, Inc.
	KNOBELAr Amshey	Haines Company, Inc.
	MALISHELUIiya	Haines Company, Inc.
	MENAKERMary	Haines Company, Inc.
	MENAKER Marybeth	Haines Company, Inc.
	MESTETSKY Masha	Haines Company, Inc.
	PEVZNER Diana	Haines Company, Inc.
1990	BERSHADSKY ILYA	Pacific Bell
	BLUMMER MICHAEL	Pacific Bell
	FARKAS E E	Pacific Bell
	GLEIZER IRVING	Pacific Bell
	KINACK JAS F	Pacific Bell
	KIRSCHENBAUM J	Pacific Bell
	LUMMER SAMUEL	Pacific Bell
	MESTETSKY MASHA	Pacific Bell
	NOBLET PASCAL	Pacific Bell
	PAUL BARNEY	Pacific Bell
	SCHOTT DANL K	Pacific Bell

FINDINGS

<u>Year</u>	<u>Uses</u>	<u>Source</u>
1990	SCHWARTZ LOUIS	Pacific Bell
	YANKILEVICH REVEKA	Pacific Bell
1986	BERSHADSKY ILYA	Pacific Bell
	BROWN R	Pacific Bell
	CHIZHEVSKY FELIX	Pacific Bell
	DUBE JERRY	Pacific Bell
	FARKAS E E	Pacific Bell
	GLEIZER IRVING	Pacific Bell
	HARLICH S	Pacific Bell
	KIRSCHENBAUM J	Pacific Bell
	PAUL BARNEY	Pacific Bell
	PAUL FRANCES	Pacific Bell
	SCHOTT DENL K	Pacific Bell
	SCHWARTZ LOUIS	Pacific Bell
	WEXLER MITCHELL	Pacific Bell
1981	ZLOTNIKOV SERGEL	Pacific Telephone
	BENTZNMANN M	Pacific Telephone
	BROWN R	Pacific Telephone
	FARKAS E E	Pacific Telephone
	GLEIZER IRVING	Pacific Telephone
	HARLICH S	Pacific Telephone
	KIRSCHENBAUM J	Pacific Telephone
	KISELYUK MIRA	Pacific Telephone
	MEZEL SUZANNE & THOS	Pacific Telephone
	PALMER S M	Pacific Telephone
	PAUL BARNEY	Pacific Telephone
	PAUL FRANCES	Pacific Telephone
	ROZINSKY YENGENY	Pacific Telephone
	SCHWARTZ LOUIS	Pacific Telephone
	VOSKOBOYNIK ILYA	Pacific Telephone
YULISH MOISEY	Pacific Telephone	
1976	Levy Amicam	Pacific Telephone
	Manor Zev	Pacific Telephone
	Mellion Frank	Pacific Telephone
	Nowack R	Pacific Telephone
	Paul Barney	Pacific Telephone
	Peroff Simeon	Pacific Telephone
	Pinto Maurice	Pacific Telephone

FINDINGS

<u>Year</u>	<u>Uses</u>	<u>Source</u>
1976	Schreiber Amiram	Pacific Telephone
	Shansby Mitchell E	Pacific Telephone
	Bentzman M	Pacific Telephone
	Blutinger Wm	Pacific Telephone
	Farkas E E	Pacific Telephone
	Gleizer Irving	Pacific Telephone
	Harlich S	Pacific Telephone
	Jaynes Mary W	Pacific Telephone
1971	Judah Geo	Pacific Telephone
	Bentzman M	Pacific Telephone
	Denga J	Pacific Telephone
	Geller Sam	Pacific Telephone
	Graham John D	Pacific Telephone
	Judah Geo	Pacific Telephone
	Kagan Monia	Pacific Telephone
	Kamins Frieda	Pacific Telephone
	Karaty M	Pacific Telephone
	Menke Rose	Pacific Telephone
	Nibur Robt	Pacific Telephone
	Pariser Zeev	Pacific Telephone
	Paul Barney	Pacific Telephone
	Rosen Oscar	Pacific Telephone
	Schuller Rick	Pacific Telephone
	Sherman Michael	Pacific Telephone
	Smith Ben	Pacific Telephone
	Smokler Jos	Pacific Telephone
	Yaller Irving	Pacific Telephone
1970	PAUL BARNEY	Pacific Telephone
1967	Cook Minnie B	Pacific Telephone
	Dorenfeld Sadie	Pacific Telephone
	Geller Sam	Pacific Telephone
	Jessiman John H Mrs	Pacific Telephone
	Kelly Bernard J	Pacific Telephone
	Kolozs Geno	Pacific Telephone
	Markovitch Angela	Pacific Telephone
	Mellion Frank	Pacific Telephone
	Nisen John	Pacific Telephone
Nisenbaum Barry	Pacific Telephone	

FINDINGS

<u>Year</u>	<u>Uses</u>	<u>Source</u>
1967	Oppenheim Ben	Pacific Telephone
	Paul Barney	Pacific Telephone
	Rosen Oscar	Pacific Telephone
	Ross Karen	Pacific Telephone
	Sampson Nathan	Pacific Telephone
	Schumann S B	Pacific Telephone
	Siegel Beverly	Pacific Telephone
	Siegel Robt	Pacific Telephone
	Tolkin Al J	Pacific Telephone
Yaller Irving	Pacific Telephone	
1962	Hardman Clare Lyon	Pacific Telephone
1958	Hardman Clare Lyon	Pacific Telephone
1942	MATTOX W Howard Hazel G clk	Los Angeles Directory Co.
	Mc Adams Wm Kate mech	Los Angeles Directory Co.
1937	Shotwell Bert V Canrol	Los Angeles Directory Co.

1146 N OGDEN DR

<u>Year</u>	<u>Uses</u>	<u>Source</u>
2008	SASHAS ILLUSIONS	Cole Information Services
2006	MERMAN Sofia	Haines Company, Inc.
	MAYER Kurt	Haines Company, Inc.
	CARTER Penelope	Haines Company, Inc.
1990	GILSHTEYN MOSHE	Pacific Bell
	KANTOEBOVSKY ALEXANDER	Pacific Bell
	MAYER KURT	Pacific Bell
	MERMAN SOFIA	Pacific Bell
	STOJKOVIC BOZA	Pacific Bell
	VAINTRAUB ANNA	Pacific Bell
	ANDERSON GREGORY L	Pacific Bell
1986	DAVENPORT BERENECE	Pacific Bell
	GOFCHTEIN LEONID	Pacific Bell
	MAYER KURT	Pacific Bell
	STOJKOVIC BOZA	Pacific Bell
	VEKSELMAN LILYA	Pacific Bell
1981	AYALA	Pacific Telephone
	DAVENPORT BERENECE	Pacific Telephone
	JAYNES M W	Pacific Telephone
	MAYER KURT	Pacific Telephone
	STOJKOVIC BOZA	Pacific Telephone

FINDINGS

<u>Year</u>	<u>Uses</u>	<u>Source</u>
1981	VAISBERG LEONID	Pacific Telephone
1976	Davenport Berenece	Pacific Telephone
	Mayer Kurt	Pacific Telephone
	Stojkovic Bora	Pacific Telephone
	Yanushevsky Jack	Pacific Telephone
1971	Davenport Berenece	Pacific Telephone
	Mayer Kurt	Pacific Telephone
	Milfred Jeffrey	Pacific Telephone
	Titone Chas A	Pacific Telephone
	Yanushevsky Jack	Pacific Telephone
1967	Benson Edmond M	Pacific Telephone
	Coiffard Frederic	Pacific Telephone
	Davenport Berenece	Pacific Telephone
	Goodman Ben	Pacific Telephone
	Klein Phyllis S	Pacific Telephone
	Mayer Kurt	Pacific Telephone
	Yanushevsky Jack	Pacific Telephone
1962	Brashear Robt L	Pacific Telephone
	Gedansky Harry	Pacific Telephone
	Goodman Ben	Pacific Telephone
	Gottesman Robt M	Pacific Telephone
	Mayer Kurt	Pacific Telephone
	Yanushevsky Jack	Pacific Telephone
	1958	Brashear Robt L
	Cahn Henrietta D	Pacific Telephone
	Mayer Kurt	Pacific Telephone
	Platoff Minnie	Pacific Telephone
	Sheahan Dennis	Pacific Telephone
	Weil Frederick	Pacific Telephone

1147 N OGDEN DR

<u>Year</u>	<u>Uses</u>	<u>Source</u>
1962	Litchfield Frances	Pacific Telephone
1958	Lewis Robt Michael	Pacific Telephone

1148 N OGDEN DR

<u>Year</u>	<u>Uses</u>	<u>Source</u>
1990	LANDA DAVID	Pacific Bell
	SZYDLOWSKI MICHAEL	Pacific Bell

FINDINGS

1150 N OGDEN DR

<u>Year</u>	<u>Uses</u>	<u>Source</u>
1942	Roney Lillian BUCHANAN Marion Mrs	Los Angeles Directory Co. Los Angeles Directory Co.
1937	Roney Lillian BUCHANAN Marion wid J L	Los Angeles Directory Co. Los Angeles Directory Co.
1933	HANSEN Wm Elfriede radio techn	Los Angeles Directory Co.
1929	BATES Leslie A Freda actor	Los Angeles Directory Co.

1152 N OGDEN DR

<u>Year</u>	<u>Uses</u>	<u>Source</u>
2006	VAISBERG Leonid URQUHART Jeffrey	Haines Company, Inc. Haines Company, Inc.
1990	LEBOVIC ASHER	Pacific Bell
1986	LEBOVIC ASHER	Pacific Bell
1981	LEBOVIC ASHER	Pacific Telephone
1976	Peluso E Hardy Peluso A F Lebovic Asher	Pacific Telephone Pacific Telephone Pacific Telephone
1971	Peluso E Hardy Lebovic Levi	Pacific Telephone Pacific Telephone
1967	Lebovic Levi	Pacific Telephone

1152 1/2 N OGDEN DR

<u>Year</u>	<u>Uses</u>	<u>Source</u>
1990	VAISBERG LEONID	Pacific Bell
1986	VAISBERG LEONID	Pacific Bell
1981	PELUSO E HARDY PELUSO A F	Pacific Telephone Pacific Telephone

1153 N OGDEN DR

<u>Year</u>	<u>Uses</u>	<u>Source</u>
2008	GENTLE GIANT MEDICAL INC STEPHEN PAPPAS INTERIORS INC	Cole Information Services Cole Information Services
2006	KELLEHER Brian PAPPAS Stephen G	Haines Company, Inc. Haines Company, Inc.
1990	SLOANE L	Pacific Bell
1986	SLOANE L	Pacific Bell
1981	SLOANE L	Pacific Telephone
1976	Roach Daryl	Pacific Telephone

FINDINGS

<u>Year</u>	<u>Uses</u>	<u>Source</u>
1976	West Matthew	Pacific Telephone
1971	Nissen Lily B	Pacific Telephone
1967	Fagello Angelo J	Pacific Telephone
	Nissen Lily B	Pacific Telephone
1962	Fagello Angelo	Pacific Telephone
	Nissen Lily B	Pacific Telephone
1958	Nissen Lily B	Pacific Telephone
	Zucker Marjorie R	Pacific Telephone
1942	ORR Danl W Mary	Los Angeles Directory Co.
	Lalor Sarah	Los Angeles Directory Co.
	WILLIAMS Clarence F Lorraine camera repr	Los Angeles Directory Co.
1937	Marr Howard Dilys L slsmn	Los Angeles Directory Co.
	Haight Irma musician	Los Angeles Directory Co.
	Charlesworth John F clk	Los Angeles Directory Co.
	Charlesworth Ida W wid J F	Los Angeles Directory Co.
1933	BENDER Paul J Peggy N slsmn	Los Angeles Directory Co.
	HAIGHT Irma musician	Los Angeles Directory Co.
1929	Mc DANIEL Leonard Ruby slsmn	Los Angeles Directory Co.
	SAMUELSON Pauline Mrs h	Los Angeles Directory Co.

1153 1/2 N OGDEN DR

<u>Year</u>	<u>Uses</u>	<u>Source</u>
1981	DEAN JAMES	Pacific Telephone

1154 N OGDEN DR

<u>Year</u>	<u>Uses</u>	<u>Source</u>
2008	TWO RIGHT FEET	Cole Information Services
2006	o RAPSTi NERan Wdall	Haines Company, Inc.
1990	CALLAHAN G C DR WH	Pacific Bell
1986	CALLAHAN G C DR	Pacific Bell
1981	CALLAHAN G C DR WH	Pacific Telephone
1976	Genee Edythe Hope	Pacific Telephone
1971	Genee Edythe Hope	Pacific Telephone
1967	Genee Edythe Hope	Pacific Telephone
1962	Genee Edythe Hope	Pacific Telephone
1958	Genee Edythe Hope	Pacific Telephone
1942	Genee Edythe F sten Bus Extension Bureau	Los Angeles Directory Co.
	ZIMMERMAN Frances wod J R	Los Angeles Directory Co.
	Genee Fred L Edith H cbtmkr	Los Angeles Directory Co.

FINDINGS

<u>Year</u>	<u>Uses</u>	<u>Source</u>
1937	ZIMMERMAN Frances H wid J R nurse Genes Fred L Edith H carp	Los Angeles Directory Co. Los Angeles Directory Co.
1933	FISHER John Mary cook	Los Angeles Directory Co.
1929	PIERCE H B slsmn Janss Inv Co PIERCE Harold B Willetta slsmn	Los Angeles Directory Co. Los Angeles Directory Co.

1155 N OGDEN DR

<u>Year</u>	<u>Uses</u>	<u>Source</u>
2006	BADER Jeffrey D GADAINADOV Robert MATSIKH Emil MOLDAVSKAYASofa	Haines Company, Inc. Haines Company, Inc. Haines Company, Inc. Haines Company, Inc.
1990	BAGUIAO EDDIE DASKO ROSALIE GOFNUNG LAZAR LITVIN MICHAEL RAHMANI R SHAISTA ZUCKERBROD G	Pacific Bell Pacific Bell Pacific Bell Pacific Bell Pacific Bell Pacific Bell
1986	BAGUIAO EDDIE FLASHIR DANY GOFNUNG LAZAR NOOR SHAZIA ZUCKERBROD G	Pacific Bell Pacific Bell Pacific Bell Pacific Bell Pacific Bell
1981	GOFNUNG LAZAR BELLA INGHEL EDW LEVINE A NAIMZADA MOHAMMAD AZIM	Pacific Telephone Pacific Telephone Pacific Telephone Pacific Telephone Pacific Telephone
1976	Levine A Radcliff Sheldon Vincent J L Weiss Israel	Pacific Telephone Pacific Telephone Pacific Telephone Pacific Telephone
1971	Feder Yafa Goodstein Martin Levine Jack Radcliff Sheldon Weiss Israel	Pacific Telephone Pacific Telephone Pacific Telephone Pacific Telephone Pacific Telephone
1967	Goodstein Martin Levine Jack	Pacific Telephone Pacific Telephone

FINDINGS

<u>Year</u>	<u>Uses</u>	<u>Source</u>
1967	Levine Robt M	Pacific Telephone
	Rosenberg Isidor	Pacific Telephone
	Sparks Gary	Pacific Telephone
	Weiss Israel	Pacific Telephone
1962	Jansen Jack	Pacific Telephone
	Lalor Sadie	Pacific Telephone
	Mendez Carlos R	Pacific Telephone
1958	Krantz Morris	Pacific Telephone
	Orr D W	Pacific Telephone
1942	WALKER Mabel M	Los Angeles Directory Co.
1937	Rucker Leonard A elec eng	Los Angeles Directory Co.
	Walker Mabel M social wkr Childrens Home Society of Calif	Los Angeles Directory Co.
	Walker Moses B Mabel chemicals	Los Angeles Directory Co.
1933	Kester Matilda wid Chas	Los Angeles Directory Co.
	WALKER Moses B Mabel mgr Idico Corp	Los Angeles Directory Co.
	WATSON Vance clk	Los Angeles Directory Co.
1929	TAYLOR Geo W Nita dentist h	Los Angeles Directory Co.

1156 N OGDEN DR

<u>Year</u>	<u>Uses</u>	<u>Source</u>
1933	Albrecht Lester C Ann window trmr	Los Angeles Directory Co.
1929	WALKER Mabel M social wkr r	Los Angeles Directory Co.

1157 N OGDEN DR

<u>Year</u>	<u>Uses</u>	<u>Source</u>
1958	Epstein Elias	Pacific Telephone
1937	Richardson Allen Marie L	Los Angeles Directory Co.
1929	SOMMER Louis J auto repr h	Los Angeles Directory Co.

1159 N OGDEN DR

<u>Year</u>	<u>Uses</u>	<u>Source</u>
1942	COLLINS Deanie E studiowkr	Los Angeles Directory Co.
	COLLINS Clara G wid E M	Los Angeles Directory Co.
1937	COLLINS Clara G wid E M	Los Angeles Directory Co.
	COLLINS Dennis E studiowkr	Los Angeles Directory Co.
1933	COLLINS Clara G wid E M	Los Angeles Directory Co.
	Kendall Florence I wid N B	Los Angeles Directory Co.
	COLLINS Deanie studiowkr	Los Angeles Directory Co.
1929	Hapner Orvil D clk	Los Angeles Directory Co.

FINDINGS

<u>Year</u>	<u>Uses</u>	<u>Source</u>
1929	COLLINS Deanie E tentmkr	Los Angeles Directory Co.
	COLLINS Clara G wid E M	Los Angeles Directory Co.

1160 N OGDEN DR

<u>Year</u>	<u>Uses</u>	<u>Source</u>
2006	APARTMENTS	Haines Company, Inc.
	DERRY Michael P	Haines Company, Inc.
	GREENSIDE Saem I	Haines Company, Inc.
	GURAnie Debra	Haines Company, Inc.
	KOPP Yakov	Haines Company, Inc.
	MARCINKO Nicholas	Haines Company, Inc.
	SANTOS Joseph	Haines Company, Inc.
	SIEGEL Ross T	Haines Company, Inc.
1990	ARNOLD L	Pacific Bell
	GREENSIDE SAML	Pacific Bell
	KAYE SAML	Pacific Bell
	KOPP YAKOV	Pacific Bell
	LANGE J	Pacific Bell
	MANNING I	Pacific Bell
	MITTLEMAN D	Pacific Bell
	RUBEN PHILLIP	Pacific Bell
	RUBEN PHILLIP	Pacific Bell
	SLESS C	Pacific Bell
	SURGEON A	Pacific Bell
1986	MANNING I	Pacific Bell
	MESIROW JACK	Pacific Bell
	MITTLEMAN D	Pacific Bell
	RUBEN PHILLIP	Pacific Bell
	SLESS C	Pacific Bell
	SURGEON A	Pacific Bell
	GREENSIDE SAML	Pacific Bell
	KAYE SAML	Pacific Bell
	KOCH JOE	Pacific Bell
	KOPP YAKOV	Pacific Bell
	LANGE J	Pacific Bell
1981	HATTEM ESTELLE	Pacific Telephone
	KAYE SAML	Pacific Telephone
	KOCH JOE	Pacific Telephone
	LIEBERSON SOPHIE	Pacific Telephone

FINDINGS

<u>Year</u>	<u>Uses</u>	<u>Source</u>
1981	MANNING I	Pacific Telephone
	MESIROW JACK	Pacific Telephone
	MITTLEMAN HYMAN	Pacific Telephone
	RUBEN PHILIP	Pacific Telephone
	RUBIN E	Pacific Telephone
	SLESS CONNY	Pacific Telephone
	SURGEON A	Pacific Telephone
1976	Curry A	Pacific Telephone
	Gerner M	Pacific Telephone
	Hattem Estelle	Pacific Telephone
	Kaye Saml	Pacific Telephone
	Kreimer Ruben	Pacific Telephone
	Lieberson Sophie	Pacific Telephone
	Mesirow Jack	Pacific Telephone
	Rose Jode	Pacific Telephone
	Rubin E	Pacific Telephone
	Sless Conny	Pacific Telephone
	Somberg Mark L	Pacific Telephone
	Sterne M	Pacific Telephone
	Surgeon A	Pacific Telephone
	Unterrelner Anna	Pacific Telephone
1971	Koch Joe	Pacific Telephone
	Kreimer David	Pacific Telephone
	Lieberson Sophie	Pacific Telephone
	Biddale Emanuel	Pacific Telephone
	Conder Geo	Pacific Telephone
	Curry A	Pacific Telephone
	Gerner M	Pacific Telephone
	Glassman Joe	Pacific Telephone
	Hattem Estelle	Pacific Telephone
	Lipofsky Morris	Pacific Telephone
	Malca Esther	Pacific Telephone
	Nicholas Nick G	Pacific Telephone
	Piper Irving G	Pacific Telephone
	Piper Leah C	Pacific Telephone
	Scholem Stella	Pacific Telephone
	Sless Conny	Pacific Telephone
Unterreiner Anna	Pacific Telephone	

FINDINGS

<u>Year</u>	<u>Uses</u>	<u>Source</u>
1967	Antin Betty	Pacific Telephone
	Biddle Emanuel Rite Way Building Maintenance	Pacific Telephone
	Biddle Ida	Pacific Telephone
	Curry Harvey S	Pacific Telephone
	Dorfman J Mrs	Pacific Telephone
	Efland Howard	Pacific Telephone
	Gerner M	Pacific Telephone
	Klein Bernard	Pacific Telephone
	Koch Joe	Pacific Telephone
	Newman E	Pacific Telephone
	Nitkin Irving	Pacific Telephone
	Pasalis Sandra	Pacific Telephone
	Radoff Alan	Pacific Telephone
	Ring Arthur M	Pacific Telephone
	RITE WAY BUILDING MAINTENANCE	Pacific Telephone
	Sagman M	Pacific Telephone
	Taft Nathan	Pacific Telephone
Unterreiner Anna	Pacific Telephone	
1962	Babeaux Meredith	Pacific Telephone
	Biddale Emanuel Rite Way Building Maintenance	Pacific Telephone
	Block Henry Mrs	Pacific Telephone
	Curry Anne W	Pacific Telephone
	Dorfman J Mrs	Pacific Telephone
	Freedman Hy	Pacific Telephone
	Koch Joe	Pacific Telephone
	Mc Ewen Wm M	Pacific Telephone
	Michaels Melvin	Pacific Telephone
	Myers Lorrie	Pacific Telephone
	Newman Hannah	Pacific Telephone
	Orliss Morris	Pacific Telephone
	Radoff Alan	Pacific Telephone
	Reznick Lorryne	Pacific Telephone
	RITE WAY BUILDING MAINTENANCE	Pacific Telephone
	Sagman M	Pacific Telephone
	Schocken Mary	Pacific Telephone
Smokler David	Pacific Telephone	
Taft Nathan	Pacific Telephone	

FINDINGS

<u>Year</u>	<u>Uses</u>	<u>Source</u>
1958	Begelfer Ethel P	Pacific Telephone
	Cohen Sheila G Mrs	Pacific Telephone
	Curry Anne W	Pacific Telephone
	Falk Saml Ins Agcy	Pacific Telephone
	Falk Saml Ins Agcy	Pacific Telephone
	Res	Pacific Telephone
	Frankenberg Herbert L	Pacific Telephone
	Grossel Phillip	Pacific Telephone
	Havas Andrew	Pacific Telephone
	Hepner Mollie G	Pacific Telephone
	Khoury E	Pacific Telephone
	Korbel Alexander	Pacific Telephone
	Loeff Harlane	Pacific Telephone
	Loeff Lou	Pacific Telephone
	Newman Hannah	Pacific Telephone
	Schocken Mary	Pacific Telephone
	Shearer Robt	Pacific Telephone
	Stone Faye	Pacific Telephone
	Wallace Ruth	Pacific Telephone
	Weinstein Leah	Pacific Telephone
	Widlis Phyllis Jane	Pacific Telephone
	Wolfe Minnie	Pacific Telephone

1161 N OGDEN DR

<u>Year</u>	<u>Uses</u>	<u>Source</u>
2013	OGDEN FOUNTAIN TOWERS	Cole Information Services
2008	T S TIARA	Cole Information Services
	DONALD T STERLING CORP	Cole Information Services
	SA HE PROMOTIONS	Cole Information Services
	SUNRISE LIMOUSINE	Cole Information Services
2006	OGDEN FOUNTAIN TWRS	Haines Company, Inc.
	ADDELSON Daniel	Haines Company, Inc.
	ARTSJAosh	Haines Company, Inc.
	BULKINMDhall	Haines Company, Inc.
	CIORNA t Flon	Haines Company, Inc.
	COOPERMAN Fred	Haines Company, Inc.
	FOX Terry	Haines Company, Inc.
	GARCIARoger L	Haines Company, Inc.
	GATSON Jauna	Haines Company, Inc.

FINDINGS

<u>Year</u>	<u>Uses</u>	<u>Source</u>
2006	LANOVENKOAel	Haines Company, Inc.
	OGDEN FOU	Haines Company, Inc.
	TOWERS	Haines Company, Inc.
	RAKOW Mars	Haines Company, Inc.
	SILVERTracy	Haines Company, Inc.
	TIMOFHENKO Alice	Haines Company, Inc.
	WILHELMTSEN	Haines Company, Inc.
1991	SIGALSAMI	Pacific Bell
	Sigal Sam I	Pacific Bell
	Sigal Sonla 8587146	Pacific Bell
	Sigal Terri 2719274	Pacific Bell
	Sigala Bill 8393307	Pacific Bell
1990	FREEMAN JOS H	Pacific Bell
	GERNER M	Pacific Bell
	KLUGMAN MORRIS	Pacific Bell
	BOGDANY LOUIS	Pacific Bell
	BRAUN FANNY	Pacific Bell
	COHEN LINDA	Pacific Bell
	COOPERMAN FRED	Pacific Bell
	CUMMINGS KEITH	Pacific Bell
	DAVID GEO	Pacific Bell
	DREW DAVID	Pacific Bell
	DUN ERNEST	Pacific Bell
	DYER GARY	Pacific Bell
	FLEISHMAN ISAAC & ROSE	Pacific Bell
	FOX TERRY	Pacific Bell
	LINK PAMELA A	Pacific Bell
	LUFTMAN JEROME F	Pacific Bell
	MARCHIONNO L C	Pacific Bell
	NORTON IRVING	Pacific Bell
	REZNICK LOUIS & BEATRICE	Pacific Bell
	RUDEWICZ LEON	Pacific Bell
	SHAW SYDNEY	Pacific Bell
	SIGAL SAM	Pacific Bell
	SILVER TRACY	Pacific Bell
SOLOMON FLORENCE	Pacific Bell	
STIGALL DARRYL	Pacific Bell	
WORCH REYNOLD L	Pacific Bell	

FINDINGS

<u>Year</u>	<u>Uses</u>	<u>Source</u>
1990	YANG HUIYING	Pacific Bell
1986	BOGDANY LOUIS	Pacific Bell
	BRAUN ARNOLD	Pacific Bell
	COHEN LINDA	Pacific Bell
	COHEN S	Pacific Bell
	COOPERMAN FRED	Pacific Bell
	CUMMINGS KEITH	Pacific Bell
	DONOVAN BRADFORD A	Pacific Bell
	DOWNER BILL	Pacific Bell
	DYER GARY	Pacific Bell
	FOX TERRY	Pacific Bell
	FREEMAN JOS H	Pacific Bell
	GERNER M	Pacific Bell
	HODGE CAROLYN	Pacific Bell
	HODGE TOM	Pacific Bell
	INTERIOR PLANTSCAPES BY DOWNER QUINN	Pacific Bell
	JOHNSON DIANA	Pacific Bell
	KLUGMAN MORRIS	Pacific Bell
	KOROL NATHAN	Pacific Bell
	LARKINS SARA	Pacific Bell
	MARCHIONNO LYNN C	Pacific Bell
	MELTZER JACOB	Pacific Bell
	NORTON IRVING	Pacific Bell
	OSHAUGHNESSY JOHN	Pacific Bell
	REYNOLD L WORCH	Pacific Bell
	REZNICK LOUIS & BEATRICE	Pacific Bell
	RYAN SUZANNE	Pacific Bell
	SHAKED BEA	Pacific Bell
	SHAW SYDNEY	Pacific Bell
	SHAW SYDNEY	Pacific Bell
	SIGAL SAML	Pacific Bell
	SITNITSKY ANTHONY	Pacific Bell
	SOLOMON FLORENCE	Pacific Bell
	SPECIALIZED PLANT CARE INC	Pacific Bell
	STEINBERG IRVIN	Pacific Bell
	WOLFE DONNA	Pacific Bell
1985	SIGAL SAMI	Pacific Bell
1981	COOPERMAN FRED	Pacific Telephone

FINDINGS

<u>Year</u>	<u>Uses</u>	<u>Source</u>
1981	FREEMAN JOS H	Pacific Telephone
	GATES FLORENCE	Pacific Telephone
	GERNER M	Pacific Telephone
	GROSS SAM	Pacific Telephone
	HANNON DONALD T	Pacific Telephone
	KARPEL ALEXANDER	Pacific Telephone
	KLUGMAN MORRIS	Pacific Telephone
	KOROL NATHAN	Pacific Telephone
	MALTZ MEYER	Pacific Telephone
	MELTZER JACOB	Pacific Telephone
	NORTON IRVING	Pacific Telephone
	PROBER E	Pacific Telephone
	REZNICK LOUIS & BEATRICE	Pacific Telephone
	RUBIN MYRON	Pacific Telephone
	SCHWARTZ S S	Pacific Telephone
	SHAW SYDNEY	Pacific Telephone
	SHAW SYDNEY	Pacific Telephone
	SIGAL SAML	Pacific Telephone
	STEINBERG IRVIN	Pacific Telephone
	STERN SAM	Pacific Telephone
UJVARY ELIZABETH MRS	Pacific Telephone	
LOUIS	Pacific Telephone	
BRAUN ARNOLD	Pacific Telephone	
BUKRINSKY HERMAN	Pacific Telephone	
COHEN S	Pacific Telephone	
1980	Sigal Sami	Pacific Telephone
1976	Bogdany Louis	Pacific Telephone
	Braun Arnold	Pacific Telephone
	Burd Boris	Pacific Telephone
	Cohen Harry H H	Pacific Telephone
	Cohen S	Pacific Telephone
	Engen Rick	Pacific Telephone
	Freedman Hy	Pacific Telephone
	Freeman Jos H	Pacific Telephone
	Gates Florence	Pacific Telephone
	Gross Sam	Pacific Telephone
	Hannon Donald T	Pacific Telephone
	Hollander Lee	Pacific Telephone

FINDINGS

<u>Year</u>	<u>Uses</u>	<u>Source</u>
1976	Kirschenbaum J	Pacific Telephone
	Koletes John J	Pacific Telephone
	Korol Nathan	Pacific Telephone
	Mackey Winnie Mae	Pacific Telephone
	Maltz Meyer	Pacific Telephone
	Meltzer Jacob	Pacific Telephone
	Murdock Kermit	Pacific Telephone
	Norton Irving	Pacific Telephone
	Salomon Jos Dr	Pacific Telephone
	Shaw Sydney	Pacific Telephone
	Shaw Sydney	Pacific Telephone
	Sheppard Celia	Pacific Telephone
	Sigal Saml	Pacific Telephone
	Smilovitz Sarah	Pacific Telephone
Smith Sylvia	Pacific Telephone	
Stern Sam	Pacific Telephone	
Ujvary Elizabeth Mrs	Pacific Telephone	
1971	Goodman Mark D	Pacific Telephone
	Greene Ernestina M	Pacific Telephone
	Grossfield A	Pacific Telephone
	Hannon Donald T	Pacific Telephone
	Hollander Lee	Pacific Telephone
	Kleinman Wm	Pacific Telephone
	Salden Jan J N M	Pacific Telephone
	Salomon Jos Dr	Pacific Telephone
	Sheppard Celia	Pacific Telephone
	Sigal Saml	Pacific Telephone
	Sims Benj J	Pacific Telephone
	Smilovitz Sarah	Pacific Telephone
	Snyder Sanford	Pacific Telephone
	Stern Sam	Pacific Telephone
	Wilcox Arthur D	Pacific Telephone
	Abrams M	Pacific Telephone
	Barasch Emil	Pacific Telephone
	Belk Mary B	Pacific Telephone
Block Rose G	Pacific Telephone	
Boss Mary G	Pacific Telephone	
Braver Wm	Pacific Telephone	

FINDINGS

<u>Year</u>	<u>Uses</u>	<u>Source</u>
1971	Cohen Harry H H	Pacific Telephone
	Cohen S	Pacific Telephone
	Davis Daryl B	Pacific Telephone
	Farfel Grisha	Pacific Telephone
	Freedman Hy	Pacific Telephone
	Freeman Jos H	Pacific Telephone
	Gad Robt	Pacific Telephone
	Gates Florence	Pacific Telephone
	Goodman Lillian Rosedale	Pacific Telephone
	Krojansky Allan	Pacific Telephone
	Mackey Winnie Mae	Pacific Telephone
	Meltzer Jacob	Pacific Telephone
	1967	Abrams Robt
Barasch Emil		Pacific Telephone
Belk Mary B		Pacific Telephone
Block Rose G		Pacific Telephone
Boss Mary B		Pacific Telephone
Braver Wm		Pacific Telephone
Cohan Dorothy H		Pacific Telephone
Fidler Pincus		Pacific Telephone
Freeman Jos H		Pacific Telephone
Gad Robt		Pacific Telephone
Cohen Harry H H		Pacific Telephone
Gates Florence		Pacific Telephone
Gladstein Alan		Pacific Telephone
Green Albert		Pacific Telephone
Greene Ernestina M		Pacific Telephone
Grassfield A		Pacific Telephone
Hirsch Rudi		Pacific Telephone
Katz Jos		Pacific Telephone
Klein Irving		Pacific Telephone
Kleinman Wm		Pacific Telephone
Krojansky Allan		Pacific Telephone
Lake Robt A		Pacific Telephone
Liebowitz Wm M		Pacific Telephone
Masteller Dean C	Pacific Telephone	
Meltzer Jacob	Pacific Telephone	
Mesirow Jerry K Mrs	Pacific Telephone	

FINDINGS

<u>Year</u>	<u>Uses</u>	<u>Source</u>
1967	Salomon Jos Dr	Pacific Telephone
	Segall Herbert	Pacific Telephone
	Sims Benj J	Pacific Telephone
	Snyder Sanford	Pacific Telephone
	Stern Sam	Pacific Telephone
	Volk L J	Pacific Telephone
1962	Remen Morris	Pacific Telephone
1942	CURRIE Andw Betty sta atdt	Los Angeles Directory Co.
1933	KESSLER Helene H sten	Los Angeles Directory Co.

1163 N OGDEN DR

<u>Year</u>	<u>Uses</u>	<u>Source</u>
1990	STEINBERG M	Pacific Bell
1942	Anspacher Philip B Helen	Los Angeles Directory Co.
1933	BAKER Geo H Lillian stage hd	Los Angeles Directory Co.
1929	JOHNSON David Nellie chauf	Los Angeles Directory Co.

1164 N OGDEN DR

<u>Year</u>	<u>Uses</u>	<u>Source</u>
1942	Brady Edna J wid J K clk	Los Angeles Directory Co.
	Mc CAULEY Clyde T sta atdt	Los Angeles Directory Co.
	WALLACE A Jane wid Adelbert	Los Angeles Directory Co.
	WILLIAMS Alf E cameramn	Los Angeles Directory Co.
1937	BERRY Fannie Mrs nurse	Los Angeles Directory Co.
	HALL Frank gas sta atdt	Los Angeles Directory Co.
	HOLLAND Walter J slsmn	Los Angeles Directory Co.
	Jaenike Paul	Los Angeles Directory Co.
	Owings Christopher T Ida office	Los Angeles Directory Co.
	PETERS Ocie C Olive M driver	Los Angeles Directory Co.
	PHELPS Guy slsmn	Los Angeles Directory Co.
	Robertshaw Wm auto mech	Los Angeles Directory Co.
	Rodaime Anna B	Los Angeles Directory Co.
1933	HUTCHINSON Geo artist	Los Angeles Directory Co.
	Plotts Chas carp	Los Angeles Directory Co.
	Robertshaw Wm mech	Los Angeles Directory Co.
	Van Dyke Clyde H carp	Los Angeles Directory Co.
	Owings Christopher T Ida real est	Los Angeles Directory Co.
	Paley Harry Hollywood Furniture Shop	Los Angeles Directory Co.
1929	COWIN Robt writer	Los Angeles Directory Co.

FINDINGS

<u>Year</u>	<u>Uses</u>	<u>Source</u>
1929	Owings Monica blvd	Los Angeles Directory Co.
	Plotts Chas carp r	Los Angeles Directory Co.
	Somlyo Jos archt r	Los Angeles Directory Co.
	STEWART Clyde W clk r	Los Angeles Directory Co.
	Van Dyke Clyde H carp r	Los Angeles Directory Co.

1165 N OGDEN DR

<u>Year</u>	<u>Uses</u>	<u>Source</u>
1958	Fluger Anna Mrs	Pacific Telephone
1942	ROSS Eug E Muriel A slsmn	Los Angeles Directory Co.
1937	HOYT Serada J	Los Angeles Directory Co.
1929	DODGE Janice E nurse	Los Angeles Directory Co.
	BROWN Sadie E drsmkr	Los Angeles Directory Co.
	DODGE Chas P slsmn	Los Angeles Directory Co.
	DODGE Philura E wid C A	Los Angeles Directory Co.

1166 N OGDEN DR

<u>Year</u>	<u>Uses</u>	<u>Source</u>
1971	Imre J	Pacific Telephone

1167 N OGDEN DR

<u>Year</u>	<u>Uses</u>	<u>Source</u>
1958	Evans M Roy	Pacific Telephone
1942	HARVEY John	Los Angeles Directory Co.
1937	Otten Elta wid J W	Los Angeles Directory Co.
1933	Otten Jay W Sara E janitor	Los Angeles Directory Co.
1929	Otten Jay N Etta jan	Los Angeles Directory Co.

1169 N OGDEN DR

<u>Year</u>	<u>Uses</u>	<u>Source</u>
1958	Theller Christian	Pacific Telephone
1942	Capune Wm C Sybil A slsmn NP & LCo	Los Angeles Directory Co.
1937	Sobieraj Richd Wanda pntr	Los Angeles Directory Co.
1933	MOORE Elmer Helena window trmr	Los Angeles Directory Co.
1929	Sobieraj Richd Wonda decorator h	Los Angeles Directory Co.

1175 N OGDEN DR

<u>Year</u>	<u>Uses</u>	<u>Source</u>
1942	CUMMINGS Emma A Mrs reste	Los Angeles Directory Co.

FINDINGS

1184 N OGDEN DR

<u>Year</u>	<u>Uses</u>	<u>Source</u>
1942	Lindhome Cordelia Mrs printer	Los Angeles Directory Co.

1200 N OGDEN DR

<u>Year</u>	<u>Uses</u>	<u>Source</u>
2006	Dusan	Haines Company, Inc.
	RAUSAVLUEVIC	Haines Company, Inc.
1990	RAUSAVLJEVIC DUSAN	Pacific Bell
1986	RAUSAVIJEVLC DUSAN	Pacific Bell
1967	De Vall Ronald W	Pacific Telephone
	de Vally Antoine	Pacific Telephone
	Corten Marguerite	Pacific Telephone
1962	de Vally Antoine	Pacific Telephone
	De Vall Roger R	Pacific Telephone
	Corten Marguerite	Pacific Telephone
1958	De Vall Olga V	Pacific Telephone
	Corten Marguerite	Pacific Telephone
	de Vally Antoine	Pacific Telephone
1942	REEDY David Shoemkr	Los Angeles Directory Co.
	LEWIS Betty P Mrs slsw n	Los Angeles Directory Co.
	BUCK Ralph H Mattie L	Los Angeles Directory Co.
	BUCK Nelroy	Los Angeles Directory Co.
1937	WHITTAKER Mary M cash	Los Angeles Directory Co.
	BUCK Ralph H Mattie Lou slsnn	Los Angeles Directory Co.
	BUCK Nell Roy studiowkr	Los Angeles Directory Co.
1933	Eichert Elsie wid Martin	Los Angeles Directory Co.
1929	ROGERS Sidney T Mary archt	Los Angeles Directory Co.
	h	Los Angeles Directory Co.
	ROGERS Mary E sten r	Los Angeles Directory Co.
	Keef John J clk	Los Angeles Directory Co.
	Hilberg Elmer sign pntr	Los Angeles Directory Co.
	Erhart Marie clk	Los Angeles Directory Co.

1201 N OGDEN DR

<u>Year</u>	<u>Uses</u>	<u>Source</u>
1990	BERGER RICHARD L	Pacific Bell
	GAHLEITNER FRANZ	Pacific Bell
1986	BERGER RICHARD L	Pacific Bell
	FRANCO AUGUSTO CESAR	Pacific Bell

FINDINGS

<u>Year</u>	<u>Uses</u>	<u>Source</u>
1986	WILSON SHANNON M	Pacific Bell
	PETCULON	Pacific Bell
	KOSTAKES STEVE	Pacific Bell
	HIBNER E	Pacific Bell
1981	BARRY ROBT	Pacific Telephone
	HIBNER E	Pacific Telephone
	MCNAIR K P	Pacific Telephone
	OPPYCH DOROTHY	Pacific Telephone
	TANCREDI ALBERT	Pacific Telephone
1976	Baumann F M	Pacific Telephone
	Dunne Peter	Pacific Telephone
	Givins Oliver	Pacific Telephone
	Hibner E	Pacific Telephone
	Mc Grogan John	Pacific Telephone
	Payne Marie	Pacific Telephone
	Ezzes Shirley	Pacific Telephone
1971	Panski Jacob Rev	Pacific Telephone
	Rawson Jean	Pacific Telephone
	Wachs Leo	Pacific Telephone
	Boyer Pamela	Pacific Telephone
1967	Piterman Shura Y	Pacific Telephone
	Cohen Julius J	Pacific Telephone
1962	Reif Fred	Pacific Telephone
	Roth Martin	Pacific Telephone
	Cole Norma Mrs	Pacific Telephone
1958	Desco Alyce	Pacific Telephone
	Kriso Maurice	Pacific Telephone
	Reif Fred	Pacific Telephone
	Sarafian Edw	Pacific Telephone
	Kaufman Lewis	Pacific Telephone
1942	AYERS Lucy E Mrs	Los Angeles Directory Co.
1937	AYERS L Louise slsw	Los Angeles Directory Co.
	GLEASON Albt H Dora A Meat ctr	Los Angeles Directory Co.
1933	ROBERTS Chas W Marjorie slsmn	Los Angeles Directory Co.
1929	DENNIS Kath actor	Los Angeles Directory Co.
	DENNIS Nadine actor	Los Angeles Directory Co.
	DENNIS Wm Cath plmbr	Los Angeles Directory Co.

FINDINGS

1202 N OGDEN DR

<u>Year</u>	<u>Uses</u>	<u>Source</u>
2006	YOUNG Robert	Haines Company, Inc.
1990	TUTTON WILLIAM	Pacific Bell
	EBERHARD LARRY E	Pacific Bell
1986	EBERHARD LARRY E	Pacific Bell
1981	SMITH TOM	Pacific Telephone
	FOGARTY CHAS	Pacific Telephone
1971	Wagner Danl P	Pacific Telephone
1967	Wagner Danl P	Pacific Telephone
1962	Wagner Deal P	Pacific Telephone
1958	Wagner Danl P	Pacific Telephone

1205 N OGDEN DR

<u>Year</u>	<u>Uses</u>	<u>Source</u>
1958	Wilcox Donald	Pacific Telephone
1942	WILCOX Mabel M Mrs	Los Angeles Directory Co.
	WILCOX Donald H Louise cook	Los Angeles Directory Co.
1937	STORK Ida wid Wm	Los Angeles Directory Co.
1929	WARREN Wm J slsmn Harron Rickard & Mc Cone Co r	Los Angeles Directory Co.
	WARREN John Ethel slsmn h	Los Angeles Directory Co.

1207 N OGDEN DR

<u>Year</u>	<u>Uses</u>	<u>Source</u>
1958	Abrums Morris	Pacific Telephone

1211 N OGDEN DR

<u>Year</u>	<u>Uses</u>	<u>Source</u>
2008	KALIOPE UNLIMITED	Cole Information Services
2006	COQUARD Lionel	Haines Company, Inc.
	COQUARD ULionel	Haines Company, Inc.
	KORER L F	Haines Company, Inc.
	KUOS Chaim	Haines Company, Inc.
	KUTASHRoss T	Haines Company, Inc.
	SIEVERS Vincent R	Haines Company, Inc.
	ZITSER Faina	Haines Company, Inc.
	APARTMENTS	Haines Company, Inc.
	ANGELINI Nadia	Haines Company, Inc.
	AVILESJ	Haines Company, Inc.
1990	CARMEL DALIT	Pacific Bell

FINDINGS

<u>Year</u>	<u>Uses</u>	<u>Source</u>
1990	DILOUYA NISSIM	Pacific Bell
	FOROOGHIBH ALI	Pacific Bell
	GROSS MORRIS	Pacific Bell
	HATSCHEK OTTO	Pacific Bell
	KORER L F	Pacific Bell
	KUZI HAIM	Pacific Bell
	MUSSRY RUBY	Pacific Bell
	SHAYMAN EVA	Pacific Bell
	SLACKMAN SAM	Pacific Bell
	VINER YAKOV	Pacific Bell
1986	CHUDY LOUIS	Pacific Bell
	FOROOGHIBH ALI	Pacific Bell
	GILMORE JOHN	Pacific Bell
	GROSS MORRIS	Pacific Bell
	HATSCHEK OTTO	Pacific Bell
	JUDAH JOHN H & LILY	Pacific Bell
	KORER L F	Pacific Bell
	SHAYMAN EVA	Pacific Bell
	SHVARTS VLADIMIR	Pacific Bell
	SLACKMAN SAM	Pacific Bell
VINER YAKOV	Pacific Bell	
1981	SHOREY JERRY	Pacific Telephone
	SLACKMAN SAM	Pacific Telephone
	ADLER MIKAIL & RAISA	Pacific Telephone
	AYZENBERG YEFIM	Pacific Telephone
	BOROKHEV LEONID	Pacific Telephone
	CHUDY LOUIS	Pacific Telephone
	ENGEL ALBERT	Pacific Telephone
	FINKELSTEIN ELI	Pacific Telephone
	GROSS MORRIS	Pacific Telephone
	JUDAH JOHN H & LILY	Pacific Telephone
	JUDAH REGGIE	Pacific Telephone
	KORER L F	Pacific Telephone
	LANKIN ALEXANDER	Pacific Telephone
LITVAK ABRAM & ROZA	Pacific Telephone	
MUSSRY RUBY	Pacific Telephone	
OSHEROVICH YEVGENY	Pacific Telephone	
1976	Chudy Louis	Pacific Telephone

FINDINGS

<u>Year</u>	<u>Uses</u>	<u>Source</u>
1976	Cohen Annie A	Pacific Telephone
	Doane Elsie Mrs	Pacific Telephone
	Engel Albert	Pacific Telephone
	Finkelstein Eli	Pacific Telephone
	Germain Jack B	Pacific Telephone
	Gross Morris	Pacific Telephone
	Horvath B	Pacific Telephone
	Horwitz Ruth	Pacific Telephone
	Judah John H	Pacific Telephone
	Korer L F	Pacific Telephone
	Pinto Tobias	Pacific Telephone
	Slackman Sam	Pacific Telephone
	Witt Meyer	Pacific Telephone
1971	Auster Alfred	Pacific Telephone
	Barr R I	Pacific Telephone
	Cohen Annie A	Pacific Telephone
	Engel Albert	Pacific Telephone
	Eskenasy Claire E	Pacific Telephone
	Feingloss Sam	Pacific Telephone
	Finkelstein Eli	Pacific Telephone
	Gerber Philip F	Pacific Telephone
	Germain Jack B	Pacific Telephone
	Gross Morris	Pacific Telephone
	Horvath Barbara	Pacific Telephone
	Horwitz Ruth	Pacific Telephone
	Judah John H	Pacific Telephone
	Korer Jos	Pacific Telephone
	Pinto Tobias	Pacific Telephone
	Rishe Max	Pacific Telephone
	Zeffertt Michael	Pacific Telephone
Zimmet A	Pacific Telephone	
1967	Barr Ruth I Miss	Pacific Telephone
	Engel Albert	Pacific Telephone
	Finkelstein Eli	Pacific Telephone
	Foorman Marc	Pacific Telephone
	Gerber Philip F	Pacific Telephone
	Gratch Leon J	Pacific Telephone
	Horwitz Ruth	Pacific Telephone

FINDINGS

<u>Year</u>	<u>Uses</u>	<u>Source</u>
1967	Kahn Esther R	Pacific Telephone
	Oberman Barry	Pacific Telephone
	Rosenberg Beatrice	Pacific Telephone
	Rosenstein Jacob	Pacific Telephone
	Sirota Wm	Pacific Telephone
	Zelman Audrey Mrs	Pacific Telephone
1962	Pastrand Mary	Pacific Telephone
1958	Golec Margaret	Pacific Telephone
	Pryor T W	Pacific Telephone
1942	PRYOR Cath wid T W	Los Angeles Directory Co.
	PRYOR Kathleen R sten Chas Chaplin Film Corp	Los Angeles Directory Co.
	PRYOR Thos W jr	Los Angeles Directory Co.
	ROSS Robt oilwkr	Los Angeles Directory Co.
	ROSS Wm oilwkr	Los Angeles Directory Co.
1937	PRYOR Kathleen R sten Chas Chaplin Film Corp	Los Angeles Directory Co.
	PRYOR Thos W Kath M	Los Angeles Directory Co.
1933	PRYOR Kathleen sten	Los Angeles Directory Co.
	PRYOR Thos W Kath spl police	Los Angeles Directory Co.
	PRYOR Thos W jr clk	Los Angeles Directory Co.
1929	PRYOR Kathleen R sten r	Los Angeles Directory Co.
	PRYOR Thos Kath watchmn h	Los Angeles Directory Co.
	PRYOR Thos W jr clk r	Los Angeles Directory Co.
	Wuster Henrietta drsmkr h	Los Angeles Directory Co.

1220 N OGDEN DR

<u>Year</u>	<u>Uses</u>	<u>Source</u>
1990	GLICK KHAIM	Pacific Bell
	LARSSON M	Pacific Bell
	NOTEN NUKHIM	Pacific Bell
	VAISBERG VOLF	Pacific Bell
	BRANZBURG VERA	Pacific Bell
1986	ZAKHER MEDHAT	Pacific Bell
	AFLALO DONNA	Pacific Bell
	GLICK KHAIM	Pacific Bell
	GOLUBCHIK DAVID	Pacific Bell
	KONRAD JOAN	Pacific Bell
	LARSSON M	Pacific Bell
	LIEBERMAN G	Pacific Bell

FINDINGS

<u>Year</u>	<u>Uses</u>	<u>Source</u>
1986	SOLODKO BORIS	Pacific Bell
	SZABADOS JOHN	Pacific Bell
	TAKAKI YASUHIKO	Pacific Bell
	UMANSKY SOPHIA & LEON	Pacific Bell
	VAISBERG VOLF	Pacific Bell
1981	WADIMIR	Pacific Telephone
	AFLALO GABRIEL	Pacific Telephone
	MASON MARTIN & BETTY	Pacific Telephone
	KELLY LEE	Pacific Telephone
	KARP RANDY	Pacific Telephone
	GITERMAN ARKADY	Pacific Telephone
	YESILEWSKY YEFIM	Pacific Telephone
	VAISBERG VOLF	Pacific Telephone
	SITNITSKY ANTHONY	Pacific Telephone
	SHEKHTER VERA	Pacific Telephone
MASON MARTIN & BETTY	Pacific Telephone	

1223 N OGDEN DR

<u>Year</u>	<u>Uses</u>	<u>Source</u>
1990	WILLIS BRAD	Pacific Bell
1986	WILLIS BRAD	Pacific Bell
1981	LEE JOS F	Pacific Telephone
	ALDERSON ALAN	Pacific Telephone

1223 1/2 N OGDEN DR

<u>Year</u>	<u>Uses</u>	<u>Source</u>
1986	ARZOLA RAUL	Pacific Bell
1981	CASSELLA LEE	Pacific Telephone

N ORANGE GROVE

1021 N ORANGE GROVE

<u>Year</u>	<u>Uses</u>	<u>Source</u>
1942	HILL Elmer R carrier PO	Los Angeles Directory Co.

1029 N ORANGE GROVE

<u>Year</u>	<u>Uses</u>	<u>Source</u>
1937	CLEMENTS Emma M wid H C	Los Angeles Directory Co.
1929	Houge Bertha clk	Los Angeles Directory Co.

FINDINGS

1031 N ORANGE GROVE

<u>Year</u>	<u>Uses</u>	<u>Source</u>
1942	Drohl Florence wid Carl	Los Angeles Directory Co.
1924	Beyer Chas E mech eng h	Los Angeles Directory Co.

1042 N ORANGE GROVE

<u>Year</u>	<u>Uses</u>	<u>Source</u>
1967	Goodman Rose S	Pacific Telephone
1933	HUBER Christ Sophie delmn	Los Angeles Directory Co.

1044 N ORANGE GROVE

<u>Year</u>	<u>Uses</u>	<u>Source</u>
1967	Goodman Esther	Pacific Telephone
1929	HAMMER David Freda	Los Angeles Directory Co.

1045 N ORANGE GROVE

<u>Year</u>	<u>Uses</u>	<u>Source</u>
1924	Duval H Elmer mech h	Los Angeles Directory Co.

1050 N ORANGE GROVE

<u>Year</u>	<u>Uses</u>	<u>Source</u>
1937	CLAUSEN Jesse Laura slsmn	Los Angeles Directory Co.

1056 N ORANGE GROVE

<u>Year</u>	<u>Uses</u>	<u>Source</u>
1933	CARDWELL Marian clk	Los Angeles Directory Co.

1060 N ORANGE GROVE

<u>Year</u>	<u>Uses</u>	<u>Source</u>
1933	WELLS Nathan D Mamie clk	Los Angeles Directory Co.
1929	Bradbury Ernest	Los Angeles Directory Co.

1128 N ORANGE GROVE

<u>Year</u>	<u>Uses</u>	<u>Source</u>
1942	SANFORD Ashton Gladys pntr	Los Angeles Directory Co.

1132 N ORANGE GROVE

<u>Year</u>	<u>Uses</u>	<u>Source</u>
1937	KNOWLES Otis M Myrtle electr	Los Angeles Directory Co.
1929	Knowles Otis M Myrtle mech	Los Angeles Directory Co.

FINDINGS

1147 N ORANGE GROVE

<u>Year</u>	<u>Uses</u>	<u>Source</u>
1942	SMITH Jas J Irene L carp	Los Angeles Directory Co.

1152 N ORANGE GROVE

<u>Year</u>	<u>Uses</u>	<u>Source</u>
1929	MURPHY Paul J Frances mech	Los Angeles Directory Co.

1153 N ORANGE GROVE

<u>Year</u>	<u>Uses</u>	<u>Source</u>
1942	BECKER Robt M clk B of A	Los Angeles Directory Co.

1154 N ORANGE GROVE

<u>Year</u>	<u>Uses</u>	<u>Source</u>
1933	ACKERMAN Jas L Kathryn slsmn	Los Angeles Directory Co.

1155 N ORANGE GROVE

<u>Year</u>	<u>Uses</u>	<u>Source</u>
1937	Macaulay John S serv sta atdt	Los Angeles Directory Co.

1156 N ORANGE GROVE

<u>Year</u>	<u>Uses</u>	<u>Source</u>
1933	BLACK Lillian A wid G W	Los Angeles Directory Co.
1929	Hilton Elroy Thelma mech	Los Angeles Directory Co.

1157 N ORANGE GROVE

<u>Year</u>	<u>Uses</u>	<u>Source</u>
1942	WILLIAMS Amanda B wid J W	Los Angeles Directory Co.
1937	Dobinson Mary H bkpr Harry F Haldeman Inc	Los Angeles Directory Co.
1933	Bienhaum Celia drsmkr	Los Angeles Directory Co.

1158 N ORANGE GROVE

<u>Year</u>	<u>Uses</u>	<u>Source</u>
1929	SMITH Harry Etta barber h	Los Angeles Directory Co.

1162 N ORANGE GROVE

<u>Year</u>	<u>Uses</u>	<u>Source</u>
1958	Rothfarb Fred	Pacific Telephone

1163 N ORANGE GROVE

<u>Year</u>	<u>Uses</u>	<u>Source</u>
1937	WILLIAMS Jas W Amandn B	Los Angeles Directory Co.

FINDINGS

<u>Year</u>	<u>Uses</u>	<u>Source</u>
1937	MAYES Lucy W wid C M	Los Angeles Directory Co.
1933	BAKER Jos A Agnes h	Los Angeles Directory Co.

1169 N ORANGE GROVE

<u>Year</u>	<u>Uses</u>	<u>Source</u>
1942	STEWART Chas O Ruth acct	Los Angeles Directory Co.
1929	LITTLE Chas Carol slsmn	Los Angeles Directory Co.

1201 N ORANGE GROVE

<u>Year</u>	<u>Uses</u>	<u>Source</u>
1967	Dahl Anna Mrs	Pacific Telephone
1942	De Melikoff Helen studiowkr	Los Angeles Directory Co.
1937	PRICE Iona B sten	Los Angeles Directory Co.
1933	Darling Dorothy clk	Los Angeles Directory Co.
	Martin Sherman J cement wkr	Los Angeles Directory Co.
	MORTON Sherman J Mattie E	Los Angeles Directory Co.
	ROBERTS Chas E Helen writer	Los Angeles Directory Co.

1206 N ORANGE GROVE

<u>Year</u>	<u>Uses</u>	<u>Source</u>
1942	RANSOM Chas E jr Agnes H	Los Angeles Directory Co.

1210 N ORANGE GROVE

<u>Year</u>	<u>Uses</u>	<u>Source</u>
1942	GLEASON Dorotha L wid F S	Los Angeles Directory Co.
	HAMILTON Bessi wid E W cook	Los Angeles Directory Co.
	Parrish Alphonzo G Dorothy	Los Angeles Directory Co.
1937	CONNER Marguerite studiowkr	Los Angeles Directory Co.

1211 N ORANGE GROVE

<u>Year</u>	<u>Uses</u>	<u>Source</u>
1942	Alton Gerald D Eva slsmn	Los Angeles Directory Co.

1212 N ORANGE GROVE

<u>Year</u>	<u>Uses</u>	<u>Source</u>
1929	YOUNG Lowell Emily clk h	Los Angeles Directory Co.

1215 N ORANGE GROVE

<u>Year</u>	<u>Uses</u>	<u>Source</u>
1962	Blum Anne	Pacific Telephone

FINDINGS

1216 N ORANGE GROVE

<u>Year</u>	<u>Uses</u>	<u>Source</u>
1929	Molendo Renwick H Ethlind slsmn Individual Underwriting Corp	Los Angeles Directory Co.

1217 N ORANGE GROVE

<u>Year</u>	<u>Uses</u>	<u>Source</u>
1942	Mc NAMARA Sylvia C wid E J	Los Angeles Directory Co.
1937	Soothcage Barnard clk	Los Angeles Directory Co.

N ORANGE GROVE AVE

1016 N ORANGE GROVE AVE

<u>Year</u>	<u>Uses</u>	<u>Source</u>
2008	SYZYGY IN MOTION	Cole Information Services
	LEES PHOTO STUDIO	Cole Information Services
	THE MESSAGE COMPLEX	Cole Information Services
2006	MUNSON Mim I	Haines Company, Inc.
	DAVTYAN Gennadiy	Haines Company, Inc.
	LEE Daniel	Haines Company, Inc.
	MARASIGAN John	Haines Company, Inc.
1976	Deutsch David B	Pacific Telephone
	Fial L	Pacific Telephone
	Gilbert Elsie	Pacific Telephone
	Kramer Mark	Pacific Telephone
	Siedenburg B	Pacific Telephone
	Spiro Toni Mrs	Pacific Telephone
	Szuchmann Abraham	Pacific Telephone
	Whitehill Paul	Pacific Telephone
	Zabelovsky Isidore	Pacific Telephone
	1971	Deutsch David B
Fial L		Pacific Telephone
Gilbert Elsie		Pacific Telephone
Isenberg Anna		Pacific Telephone
Medlinsky Ellen		Pacific Telephone
Spiro Toni Mrs		Pacific Telephone
Szuchmann Abraham		Pacific Telephone
Zabelovsky Isidore		Pacific Telephone
1967	Back Minni	Pacific Telephone
	Brown Ann K	Pacific Telephone

FINDINGS

<u>Year</u>	<u>Uses</u>	<u>Source</u>
1967	Deutsch David B	Pacific Telephone
	Gilbert Elsie	Pacific Telephone
	Spiro Geo	Pacific Telephone
	Szuchmann Abraham	Pacific Telephone
1962	Bakowen Ada Sylvia	Pacific Telephone
	Bramon Inc	Pacific Telephone
	Green Sarah	Pacific Telephone
	Isenberg Anna	Pacific Telephone
	Pentecost Betty	Pacific Telephone
	Spiro Geo	Pacific Telephone
	Szuchmann Abraham	Pacific Telephone
	Wilde Herbert	Pacific Telephone
1942	MOSHER Irving D Jacqueline clk	Los Angeles Directory Co.
1937	Rice Bernard A slsmn D S Todd	Los Angeles Directory Co.
	Ryce Bernard A Julia slsmn	Los Angeles Directory Co.
1933	Grater Fred	Los Angeles Directory Co.
	Rice Bernhart Julia	Los Angeles Directory Co.
1929	Grater Fred Kate	Los Angeles Directory Co.
1924	Grater Fred h	Los Angeles Directory Co.

1021 N ORANGE GROVE AVE

<u>Year</u>	<u>Uses</u>	<u>Source</u>
2008	DAWN FREDRICK	Cole Information Services
	HALF LIGHT ENTERTAINMENT CO	Cole Information Services
2006	APARTMENTS	Haines Company, Inc.
	CAREYVlad	Haines Company, Inc.
	FISHMANAnna	Haines Company, Inc.
	FREDERICK Dawn	Haines Company, Inc.
	HUBER Michael	Haines Company, Inc.
	SKORKAAniko	Haines Company, Inc.
	VANBRUNT David	Haines Company, Inc.
	1976	Aisley Mark
Berkes Lazlo		Pacific Telephone
Craith Michael		Pacific Telephone
Kurtz Esther		Pacific Telephone
Mason Irwin		Pacific Telephone
Mermelstein Nikol		Pacific Telephone
Orzech Bernard		Pacific Telephone
Orzech Victoria		Pacific Telephone

FINDINGS

<u>Year</u>	<u>Uses</u>	<u>Source</u>
1976	Pollock Louis	Pacific Telephone
	Silverman Mabel	Pacific Telephone
	Washington ington er Lottie	Pacific Telephone
1971	Silverman Mabel	Pacific Telephone
	Washer Lottie	Pacific Telephone
	Aisley Mark	Pacific Telephone
	Berkson Chas	Pacific Telephone
	Bernstein Julia	Pacific Telephone
	Branner A	Pacific Telephone
	Mason Irwin	Pacific Telephone
	Orzech Bernard	Pacific Telephone
	Orzech Victoria	Pacific Telephone
	Oster Adolf	Pacific Telephone
	Payne Freda Mrs	Pacific Telephone
1967	Aisley Mark	Pacific Telephone
	Berkson Chas	Pacific Telephone
	Bernstein Julia	Pacific Telephone
	Branner Jas	Pacific Telephone
	Gole Sam	Pacific Telephone
	Mason Irwin	Pacific Telephone
	Orzech Bernard	Pacific Telephone
	Ozrech Victoria	Pacific Telephone
	Weinstein Estelle	Pacific Telephone
	Weinstein Joe	Pacific Telephone
1962	Aisley Mark	Pacific Telephone
	Barbernell Jeffrey E	Pacific Telephone
	Falk Edw	Pacific Telephone
	Kelen John	Pacific Telephone
	Mason Irwin	Pacific Telephone
	Rotter Sam	Pacific Telephone
1958	Kushner Ben	Pacific Telephone
1937	CLARK Julia E	Los Angeles Directory Co.
	Hawkey Mary A wid D E	Los Angeles Directory Co.

1022 N ORANGE GROVE AVE

<u>Year</u>	<u>Uses</u>	<u>Source</u>
2006	APARTMENTS	Haines Company, Inc.
	BI LMESNadezhda	Haines Company, Inc.
	PARKHOMVSKAYA	Haines Company, Inc.

FINDINGS

<u>Year</u>	<u>Uses</u>	<u>Source</u>
2006	Nelli	Haines Company, Inc.
	POPOKLyudmila	Haines Company, Inc.
	VOSKOVYuri	Haines Company, Inc.
	ZOLOTOVA Yelena	Haines Company, Inc.
1976	Fink M	Pacific Telephone
	Gordon L	Pacific Telephone
	Hornwood Al	Pacific Telephone
	Kishner Mikhail W	Pacific Telephone
	Peretz Mircea	Pacific Telephone
	Rubin Abe	Pacific Telephone
	Smietanka Genie	Pacific Telephone
	Wiener J	Pacific Telephone
1971	Dori Reuben	Pacific Telephone
	Gordon Dan	Pacific Telephone
	Gordon M	Pacific Telephone
	Hornwood Al	Pacific Telephone
	Raffeld Esther	Pacific Telephone
	Rosenblum Sol	Pacific Telephone
	Rubin Abe	Pacific Telephone
	Shvalb Fannie	Pacific Telephone
	Smietanka Jos	Pacific Telephone
	Wiener J	Pacific Telephone
1967	Dobrin Murray	Pacific Telephone
	Gersh Wm	Pacific Telephone
	Keen Jas F	Pacific Telephone
	Quashen Betty	Pacific Telephone
	Rosenblum Sol	Pacific Telephone
	Rubin Abe	Pacific Telephone
	Shvanb Fannie	Pacific Telephone
	Smietanka Jos	Pacific Telephone
	Wexler Abraham	Pacific Telephone
	1962	Hollander Felix
Bornstein Henry		Pacific Telephone
Edelberg Sophia		Pacific Telephone
Flusty Ned		Pacific Telephone
Krantz Leo		Pacific Telephone
Lubin Arthur M		Pacific Telephone
Smietanka Jos		Pacific Telephone

FINDINGS

<u>Year</u>	<u>Uses</u>	<u>Source</u>
1962	Zelig Leon L	Pacific Telephone
	Hollander Genia	Pacific Telephone
	Kern Harold B	Pacific Telephone
1942	Williams Katharine wid J A	Los Angeles Directory Co.
1937	WILLIAMS Alice A	Los Angeles Directory Co.
	WILLIAMS Kath A wid J A	Los Angeles Directory Co.
	WILLIAMS Robt C inspr Bullocks Wilshire	Los Angeles Directory Co.
1933	WILLIAMS John A	Los Angeles Directory Co.
1929	MOOREHOUSE Saml S Eva ins agt	Los Angeles Directory Co.

1026 N ORANGE GROVE AVE

<u>Year</u>	<u>Uses</u>	<u>Source</u>
1942	Lyde Emma Mrs	Los Angeles Directory Co.
	Lyde Fred	Los Angeles Directory Co.
	SMITH W M ydmn S PCo	Los Angeles Directory Co.
1937	SMITH Wm M ydmn SPCo	Los Angeles Directory Co.
	SMITH Willie M Laura	Los Angeles Directory Co.
1933	SMITH Wm M Laura ydmn SPCo	Los Angeles Directory Co.
1924	GILBERT Geo S division supt Occidental Life Ins Co h	Los Angeles Directory Co.

1027 N ORANGE GROVE AVE

<u>Year</u>	<u>Uses</u>	<u>Source</u>
1995	MITCHELL LAURLE& GREG	Pacific Bell
1933	HAWKE Mary A wid D A	Los Angeles Directory Co.
	CLARK Julia E	Los Angeles Directory Co.
1929	Hawkey David E Mary A	Los Angeles Directory Co.
1924	Hawkey David El h	Los Angeles Directory Co.

1029 N ORANGE GROVE AVE

<u>Year</u>	<u>Uses</u>	<u>Source</u>
2006	No Current Listing	Haines Company, Inc.
1986	KAGAN ROMAN	Pacific Bell
1962	Jackson Rose	Pacific Telephone
1950	HENDLEY E E AZUSA	Pacific Telephone
1942	CLEMENTS Emma wid I H	Los Angeles Directory Co.
	de Mioton Neville wid D writer	Los Angeles Directory Co.
	HOGUE Bertha clk	Los Angeles Directory Co.
1933	Hogue Bertha clk	Los Angeles Directory Co.
	Hogue Emma wid G M	Los Angeles Directory Co.

FINDINGS

<u>Year</u>	<u>Uses</u>	<u>Source</u>
1933	Miller Alex L studio wkr MILLER Kate L wid W A	Los Angeles Directory Co. Los Angeles Directory Co.
1924	LOCKWOOD Jay S slsmn h	Los Angeles Directory Co.

1029 1/4 N ORANGE GROVE AVE

<u>Year</u>	<u>Uses</u>	<u>Source</u>
1990	FIKS PINKHAS	Pacific Bell
1986	FIKS ARKADY	Pacific Bell
1981	RAHIMZAD KATIE MECHKAT GILLI	Pacific Telephone Pacific Telephone

1030 N ORANGE GROVE AVE

<u>Year</u>	<u>Uses</u>	<u>Source</u>
2008	WHITEHOT CREATIVE	Cole Information Services
2006	APARTMENTS BERGER Kenneth CHAVEZBrianna GAUDIOSILeitia GORDON Harold M KATSNonna KORT Yossi MERZEL Alexander MERZEL Alexander MINC Dave NAUMENKO Valentyna REZNIKMarina SAILANVlad TERVINSKY Sergej VAYSMANYefam VINNITSKAYA Idna VINNITSKAYA Natalia	Haines Company, Inc. Haines Company, Inc.
1990	BEAVERS MARY THOMAS CISMAS PAUL EINBUND M GILBERT COLIN GILBERT JANIS D GORDON HAROLD M KOREN HAIM	Pacific Bell Pacific Bell Pacific Bell Pacific Bell Pacific Bell Pacific Bell Pacific Bell

FINDINGS

<u>Year</u>	<u>Uses</u>	<u>Source</u>
1990	MATUSENKO EMIL	Pacific Bell
	MILEA ADRIAN	Pacific Bell
	MILEA ADRIAN	Pacific Bell
	MILLER RITA	Pacific Bell
	MINC DAVE	Pacific Bell
	PAICHIK SULAMYF & LAZAR	Pacific Bell
	PANU ADRIEN	Pacific Bell
	PECALOK INNA	Pacific Bell
	VELICU RADU	Pacific Bell
	YUNGUL RON	Pacific Bell
1986	AMERICAN TRADING POST	Pacific Bell
	BEAVERS MARY THOMAS	Pacific Bell
	BERENSHTEYU MICHAEL	Pacific Bell
	DAHAN MARK	Pacific Bell
	DUDNIK SAVELY	Pacific Bell
	EINBUND M	Pacific Bell
	FRIDMAN ANATOLY	Pacific Bell
	GORDON HAROLD M	Pacific Bell
	GORDON YETTA	Pacific Bell
	ITALIANO ANTHONY	Pacific Bell
	MARLOWE BEATRICE MRS	Pacific Bell
	MINC DAVE	Pacific Bell
	MORIMOTO MINORU	Pacific Bell
	OCNEANU CORNEL	Pacific Bell
	PECALOK OSCAR	Pacific Bell
	VAYNEROV ZAKHAR	Pacific Bell
1981	BEAVERS MARY THOMAS	Pacific Telephone
	EINBUND M	Pacific Telephone
	GORDON HAROLD M	Pacific Telephone
	GORDON YETTA	Pacific Telephone
	KARMELY IRIT	Pacific Telephone
	KARMELY ISAK	Pacific Telephone
	LAMPERT SAM	Pacific Telephone
	MARLOWE BEATRICE MRS	Pacific Telephone
	MINC DAVE	Pacific Telephone
	ON AVNER & MICHAL	Pacific Telephone
RACHMELIUK GERSH	Pacific Telephone	
RUDOY EDW	Pacific Telephone	

FINDINGS

<u>Year</u>	<u>Uses</u>	<u>Source</u>
1981	RUIBAL ANNETTE	Pacific Telephone
	SANTORE RALPH C	Pacific Telephone
	SOROCHINSHY GARRI	Pacific Telephone
	STRUVER M M	Pacific Telephone
	TABRISKY B	Pacific Telephone
	TEKIOK ASKAR	Pacific Telephone
	VINNITSKY ZALMON	Pacific Telephone
	WADA NOBUKO & SHIGE	Pacific Telephone
	YELSKY ERWIN	Pacific Telephone
	ZIMBALIST JACK	Pacific Telephone
1976	Dash G S	Pacific Telephone
	Eibund M	Pacific Telephone
	Gordon Yetta	Pacific Telephone
	Lampert Sam	Pacific Telephone
	Mankin K	Pacific Telephone
	Marlowe Beatrice Mrs	Pacific Telephone
	Minc Dave	Pacific Telephone
	Mizrahi Edmond	Pacific Telephone
	Ruibal Annette	Pacific Telephone
	Santore Ralph C	Pacific Telephone
	Garder Jesse	Pacific Telephone
	Gilbert Brsce Alan	Pacific Telephone
	Tsai Teddy	Pacific Telephone
	Yelsky Erwin	Pacific Telephone
	Zorn Max	Pacific Telephone
1971	Bailin Bessie Mrs	Pacific Telephone
	Chevlin Morris	Pacific Telephone
	Freilich Aaron	Pacific Telephone
	Gross Fred	Pacific Telephone
	Jacks Julius	Pacific Telephone
	Lampert Sam	Pacific Telephone
	Levenson Saml	Pacific Telephone
	Light Kathe Leuchtag	Pacific Telephone
	Loeb Martin	Pacific Telephone
	Mankin K	Pacific Telephone
	Marlowe Beatrice Mrs	Pacific Telephone
	Minc Dave	Pacific Telephone
Minc Nate	Pacific Telephone	

FINDINGS

<u>Year</u>	<u>Uses</u>	<u>Source</u>
1971	Neumann Siegbert	Pacific Telephone
	Omansky Mary Mrs	Pacific Telephone
	Roth John L	Pacific Telephone
	Rothblatt Chas	Pacific Telephone
	Santore Ralph C	Pacific Telephone
	Solon G R	Pacific Telephone
	Wolff Heinz	Pacific Telephone
	Yelsky Chas S	Pacific Telephone
1967	Yelsky Erwin	Pacific Telephone
	Cohen Robt L	Pacific Telephone
	Freilich Aaron	Pacific Telephone
	Gilbert Tillie	Pacific Telephone
	Grundt Louis	Pacific Telephone
	Jacks Julius	Pacific Telephone
	Kanowsky Betty	Pacific Telephone
	Kaplan Benny	Pacific Telephone
	Klein Arnold	Pacific Telephone
	Lax Jos	Pacific Telephone
	Levenson Saml	Pacific Telephone
	Alexander Michael	Pacific Telephone
	Bernstein Max M	Pacific Telephone
	Chevlin Morris	Pacific Telephone
	Light Kathe Leuchtag	Pacific Telephone
	Minc Dave	Pacific Telephone
	Neumann Siegbert	Pacific Telephone
	Omansky Mary Mrs	Pacific Telephone
	Rothblatt Chas	Pacific Telephone
	Shachnow Jos	Pacific Telephone
	Sheldon Peter J	Pacific Telephone
	Spiegel David	Pacific Telephone
	Strin Jack	Pacific Telephone
Yelsky Erwin	Pacific Telephone	
Yelsky Jerome	Pacific Telephone	
Zeitz Harry D	Pacific Telephone	
1937	Lynde Emma P	Los Angeles Directory Co.
1933	Siebold Fred G Doris chauf	Los Angeles Directory Co.
1929	COWLES Julius H clk	Los Angeles Directory Co.
1924	Fleming Isaac Rev h	Los Angeles Directory Co.

FINDINGS

1031 N ORANGE GROVE AVE

<u>Year</u>	<u>Uses</u>	<u>Source</u>
2006	HUTCHISON Ron	Haines Company, Inc.
	KAZEMI ASHTIAN N	Haines Company, Inc.
	WINANS Chades	Haines Company, Inc.
1995	CRAWFORD DAROLD W	Pacific Bell
1981	JANE	Pacific Telephone
1976	Conroy Jane	Pacific Telephone
1967	Conroy Jane	Pacific Telephone
1962	Conroy Jane	Pacific Telephone
1942	MORRIS Robt B Virginia mach	Los Angeles Directory Co.
1937	BAKER B B Emma cameramn	Los Angeles Directory Co.
1933	Heathcote Roland L Dorothy studiowkr	Los Angeles Directory Co.
1929	Cheeswright Lillian E Mrs clk	Los Angeles Directory Co.
	Lovelady Wm Bessie pntr	Los Angeles Directory Co.

1034 N ORANGE GROVE AVE

<u>Year</u>	<u>Uses</u>	<u>Source</u>
1950	NEEDS ROY C	Pacific Telephone

1036 N ORANGE GROVE AVE

<u>Year</u>	<u>Uses</u>	<u>Source</u>
2006	BARRIOS Louis	Haines Company, Inc.
	BRODYAJ	Haines Company, Inc.
1990	WILLIS JOHN B	Pacific Bell
	WEINER PETER	Pacific Bell
	RUBEN E	Pacific Bell
	ESTRYN RACHEL	Pacific Bell
	BARRIOS LOUIS	Pacific Bell
1986	ESTRYN RACHEL	Pacific Bell
	RUBEN E	Pacific Bell
	WEINER PETER	Pacific Bell
	WILLIS JOHN B	Pacific Bell
	BARRIOS LOUIS	Pacific Bell
1981	WILLIS JOHN B	Pacific Telephone
	ESTRYN RACHEL	Pacific Telephone
	BARRIOS LOUIS	Pacific Telephone
	DE ARMAS PAUL	Pacific Telephone
1976	Barrios Louis	Pacific Telephone
	Estryn Rachel	Pacific Telephone

FINDINGS

<u>Year</u>	<u>Uses</u>	<u>Source</u>
1976	Mc Grath Daivd	Pacific Telephone
	Ruben E	Pacific Telephone
	Willis John B	Pacific Telephone
1971	Baron Stuart	Pacific Telephone
	Colhour Donald B	Pacific Telephone
	Grimberg Pauline	Pacific Telephone
	Levaton Jos M	Pacific Telephone
	Ruben Ethel Mrs	Pacific Telephone
1967	Dolgin Louis	Pacific Telephone
	Estryn Rachel	Pacific Telephone
	Grimberg Pauline	Pacific Telephone
	Levin Marion	Pacific Telephone
	Simon Leonard	Pacific Telephone
	Willinger Julius	Pacific Telephone
	Wolfson Judah	Pacific Telephone
1962	Altmann Deborah Mrs	Pacific Telephone
	Barkin Gussie	Pacific Telephone
	Grimberg Pauline	Pacific Telephone
	Palash Saml	Pacific Telephone
	Porris Shirley	Pacific Telephone
1950	NEFF HERMAN REV	Pacific Telephone
1942	THOMPSON Arlington Virginia acct	Los Angeles Directory Co.
	THOMPSON Doris M clk	Los Angeles Directory Co.
1937	CLINE Guy W Lillian M carp	Los Angeles Directory Co.

1037 N ORANGE GROVE AVE

<u>Year</u>	<u>Uses</u>	<u>Source</u>
1942	Lovelady	Los Angeles Directory Co.
1937	Lovelady Merle Bessie pntr	Los Angeles Directory Co.
	Turk Roy pntr	Los Angeles Directory Co.
1933	Lovelady Merle Bessie pntr	Los Angeles Directory Co.
	Blogg T Edw clk Canadian Bank of Commerce	Los Angeles Directory Co.
1929	RILEY Tillie M r	Los Angeles Directory Co.
	Christian Alice	Los Angeles Directory Co.

1041 N ORANGE GROVE AVE

<u>Year</u>	<u>Uses</u>	<u>Source</u>
1942	Benson Anna wid C N	Los Angeles Directory Co.

FINDINGS

<u>Year</u>	<u>Uses</u>	<u>Source</u>
1942	Benson Laurence Anita	Los Angeles Directory Co.
1937	HOWARD Jos Esther electr	Los Angeles Directory Co.
1933	Biersack Fredk K Gladys elect	Los Angeles Directory Co.
1929	Biersach Fred M Gladys electr	Los Angeles Directory Co.
1924	Sigmann Pauline C nurse	Los Angeles Directory Co.
	Wagenbach Karl C h	Los Angeles Directory Co.

1042 N ORANGE GROVE AVE

<u>Year</u>	<u>Uses</u>	<u>Source</u>
2006	COHENHerbet	Haines Company, Inc.
	LECASTRE Mlchete	Haines Company, Inc.
1990	COHEN HERBERT	Pacific Bell
	EISEN ANDREW S	Pacific Bell
	GAZDOWICZ LASZLO	Pacific Bell
	GUTERMAN LAWRENCE M	Pacific Bell
	KACHER JOSIF	Pacific Bell
	NURISTANI OMAI	Pacific Bell
1986	CHAVIVI JOS	Pacific Bell
	COHEN HERBERT	Pacific Bell
	GAZDOWICZ LASZLO	Pacific Bell
	KACHER JOSIF	Pacific Bell
	NURISTANI OMAI	Pacific Bell
	PEERZAY SAYAR	Pacific Bell
1981	COHEN F J	Pacific Telephone
	ENGEL MARGIT	Pacific Telephone
	SAML & SLMA	Pacific Telephone
	KALOVKSY EMIL & MILLA	Pacific Telephone
	ROSENBLUM JOSIF	Pacific Telephone
	THURN JOS	Pacific Telephone
1976	Pimstone Ester	Pacific Telephone
	Shane Isaac	Pacific Telephone
	Thurn Jos	Pacific Telephone
	Cohen Herbert	Pacific Telephone
	Corben Herb	Pacific Telephone
	De Joria Rose	Pacific Telephone
	Engel Margit	Pacific Telephone
1971	De Joria Rose	Pacific Telephone
	Engel Margit	Pacific Telephone
	Goodman Rose S	Pacific Telephone

FINDINGS

<u>Year</u>	<u>Uses</u>	<u>Source</u>
1971	Margit Engel	Pacific Telephone
	Pimstone Ester	Pacific Telephone
	Senyves Ernesto	Pacific Telephone
	Szeintop Isaak	Pacific Telephone
1967	Calzaretto Philip	Pacific Telephone
	De Joria Rose	Pacific Telephone
	Drumlewicz Carl	Pacific Telephone
	Golden E	Pacific Telephone
	Korman Norma Mrs	Pacific Telephone
	Nebel Betty J	Pacific Telephone
1962	De Jong Rose	Pacific Telephone
	Goldston Lillian	Pacific Telephone
	Goodman Rose S	Pacific Telephone
	Hertzberg Isidore	Pacific Telephone
	Holzer Elaine	Pacific Telephone
	Zwass David	Pacific Telephone
1958	Hertzberg Isidore	Pacific Telephone
1942	HAMMER David Frieda H & K Liquor Store	Los Angeles Directory Co.
1937	HAMMER David Freda delicatessen	Los Angeles Directory Co.
1933	HUBER Minnie bkpr Little & Martin	Los Angeles Directory Co.
1929	Frammen Belle clk	Los Angeles Directory Co.
	Mareck Frank Rosa creditmn Silverwoods	Los Angeles Directory Co.
	Merrick Frank X Helen slsmn	Los Angeles Directory Co.
1924	PETERS Jas h	Los Angeles Directory Co.

1044 N ORANGE GROVE AVE

<u>Year</u>	<u>Uses</u>	<u>Source</u>
2013	FIVE STARR PRODUCTIONS INC	Cole Information Services
2006	FIVE STARR	Haines Company, Inc.
	PRODUCTIONS INC	Haines Company, Inc.
	KEKEGIAN Karapel	Haines Company, Inc.
	KORINMAN Nisel	Haines Company, Inc.
1990	COHEN JULIUS	Pacific Bell
	NESTOYTER ELYA	Pacific Bell
	SOLOMATOV ALEX	Pacific Bell
	SUNYOGH EL J	Pacific Bell
1986	COHEN JULIUS	Pacific Bell
	COHEN TESSIE	Pacific Bell
	MORENO JOSE D	Pacific Bell

FINDINGS

<u>Year</u>	<u>Uses</u>	<u>Source</u>
1986	SUNYOGH EL J	Pacific Bell
1981	RICHMAN PEARL	Pacific Telephone
	SCHOFIELD THOS D	Pacific Telephone
	SUNYOGH EL J	Pacific Telephone
	COHEND JULIUS	Pacific Telephone
	COHEN TESSIE	Pacific Telephone
	COOPERMAN MARIAN	Pacific Telephone
1976	Cohen Julius	Pacific Telephone
	Cohen Tessie	Pacific Telephone
	Cooperman Marian	Pacific Telephone
	Fingerhut Anne	Pacific Telephone
	Richman Pearl	Pacific Telephone
	Schofield Thos D	Pacific Telephone
	Sunyogh El J	Pacific Telephone
	Zeckner Bobbi	Pacific Telephone
1971	Cohen Julius	Pacific Telephone
	Cohen Tessie	Pacific Telephone
	Cooperman Marian	Pacific Telephone
	Lukacs B	Pacific Telephone
	Richman Pearl	Pacific Telephone
	Schofield Thos D	Pacific Telephone
1967	Blackmar Edith M	Pacific Telephone
	Cohen Julius	Pacific Telephone
	Cohen Sue	Pacific Telephone
	Cohen Tessie	Pacific Telephone
	Cooperman Marian	Pacific Telephone
	Sunyogh El J	Pacific Telephone
1962	Branner Jos	Pacific Telephone
	Cohen Julius	Pacific Telephone
	Einhorn Jos	Pacific Telephone
	Greenberg M Mrs	Pacific Telephone
	Leasure Maurine	Pacific Telephone
1933	GALLOWAY Gladys	Los Angeles Directory Co.
1924	Bourdo Ira carp r	Los Angeles Directory Co.
	Bourdo Irving carp r	Los Angeles Directory Co.
	Bourdo Lilah M steno r	Los Angeles Directory Co.
	Bourdo Marie steno r	Los Angeles Directory Co.
	SHAFFER S Thurb barber h	Los Angeles Directory Co.

FINDINGS

1045 N ORANGE GROVE AVE

<u>Year</u>	<u>Uses</u>	<u>Source</u>
1942	MEADOWS Helen G serv rep SCT Co MEADOWS Geo R Edith C	Los Angeles Directory Co. Los Angeles Directory Co.
1937	WALTON Robt A Laura sub sta opr	Los Angeles Directory Co.
1933	WALTON Robt A Laura J sub sta opr	Los Angeles Directory Co.
1929	HEATHCOTE Roland L Dorothy teller MNT & S Bank	Los Angeles Directory Co.
1924	DUNN Cath wid J L r	Los Angeles Directory Co.

1046 N ORANGE GROVE AVE

<u>Year</u>	<u>Uses</u>	<u>Source</u>
1942	KUHN Theo M Pearl mkt mgr Safeway	Los Angeles Directory Co.
1937	PERRY Walter J Marie carp	Los Angeles Directory Co.

1047 N ORANGE GROVE AVE

<u>Year</u>	<u>Uses</u>	<u>Source</u>
1929	BRADY Frank M Rubv clk	Los Angeles Directory Co.

1050 N ORANGE GROVE AVE

<u>Year</u>	<u>Uses</u>	<u>Source</u>
2006	KESSLER Angela M PEREZ Frank SHIELDS Gerald H	Haines Company, Inc. Haines Company, Inc. Haines Company, Inc.
1995	AMAYA JOSE	Pacific Bell
1990	STALEY OWEN	Pacific Bell
1986	KARUP DOUGLAS	Pacific Bell
1976	Williams Ira C	Pacific Telephone
1971	Williams Ira C	Pacific Telephone
1967	Williams Ira C	Pacific Telephone
1962	Williams Louise M Mrs	Pacific Telephone
1942	ROSS Eliz Mrs Williams M Louise wid T S Winkleman Fred ALLEN Anthony mech Hatt Geo B slsmn Hofford Jas W gdnr Hofford Oliver mech Mc CREADY Scott	Los Angeles Directory Co. Los Angeles Directory Co. Los Angeles Directory Co. Los Angeles Directory Co. Los Angeles Directory Co. Los Angeles Directory Co. Los Angeles Directory Co. Los Angeles Directory Co. Los Angeles Directory Co.
1937	Hagle Lillian Mrs Hatt Geo B slsmn	Los Angeles Directory Co. Los Angeles Directory Co.

FINDINGS

<u>Year</u>	<u>Uses</u>	<u>Source</u>
1937	Heldt John C Bessie restr	Los Angeles Directory Co.
	Mc Clurkin Henry chauf	Los Angeles Directory Co.
	SWAIN Fred slsmn	Los Angeles Directory Co.
	WILLIAMS Louise M wid T S	Los Angeles Directory Co.
	WILSON Jas	Los Angeles Directory Co.
	WILSON Marian Mrs beauty opr	Los Angeles Directory Co.

1051 N ORANGE GROVE AVE

<u>Year</u>	<u>Uses</u>	<u>Source</u>
1937	W Florence cor Western Av	Los Angeles Directory Co.
1933	GILBERT Geo L jr carp	Los Angeles Directory Co.
	GILBERT Geo L Pearl bldg contr	Los Angeles Directory Co.
	MANSFIELD Wm J gdnr	Los Angeles Directory Co.
1924	Moore Chas F h	Los Angeles Directory Co.

1053 N ORANGE GROVE AVE

<u>Year</u>	<u>Uses</u>	<u>Source</u>
1933	Forsberg Olie bakery	Los Angeles Directory Co.
1929	Enger Erling F Alma baker	Los Angeles Directory Co.
1924	HYDE Lester G plumber h	Los Angeles Directory Co.

1054 N ORANGE GROVE AVE

<u>Year</u>	<u>Uses</u>	<u>Source</u>
1950	DUNHAM ERNESTINA B	Pacific Telephone

1056 N ORANGE GROVE AVE

<u>Year</u>	<u>Uses</u>	<u>Source</u>
1933	Cardwell Edith M clk	Los Angeles Directory Co.
	CARDWELL Virginia clk	Los Angeles Directory Co.
	Cardwell J E	Los Angeles Directory Co.
1929	Le Grand Marguerite H Mrs	Los Angeles Directory Co.

1059 N ORANGE GROVE AVE

<u>Year</u>	<u>Uses</u>	<u>Source</u>
2013	MATTHEW MARKS GALLERY	Cole Information Services
1971	Collectors Items Inc	Pacific Telephone
1967	Collectors Items Inc	Pacific Telephone
1942	De France Le Roy Angeline	Los Angeles Directory Co.
1937	ROBERTS Malcolm B Eileen br mgr Safeway Stores	Los Angeles Directory Co.

FINDINGS

1059 1/2 N ORANGE GROVE AVE

<u>Year</u>	<u>Uses</u>	<u>Source</u>
1990	SZEKELY JOE	Pacific Bell
1986	SZEKELY JOE	Pacific Bell
1981	SZEKELY JOE	Pacific Telephone

1060 N ORANGE GROVE AVE

<u>Year</u>	<u>Uses</u>	<u>Source</u>
1933	Hatt Geo slsmn	Los Angeles Directory Co.
1929	Fuqua Jane cook	Los Angeles Directory Co.
	Hatt Geo B	Los Angeles Directory Co.
	Fukua Jas	Los Angeles Directory Co.
	NEU Albt	Los Angeles Directory Co.
	Misling Walter	Los Angeles Directory Co.
	BALL Michl A slsmn	Los Angeles Directory Co.

1061 N ORANGE GROVE AVE

<u>Year</u>	<u>Uses</u>	<u>Source</u>
1967	Bramon Inc	Pacific Telephone
1958	Spencer Clyde A	Pacific Telephone
1942	WEST	Los Angeles Directory Co.
1937	DEXTER Orval J Opal	Los Angeles Directory Co.

1062 N ORANGE GROVE AVE

<u>Year</u>	<u>Uses</u>	<u>Source</u>
2013	FINEMAN BROWN UPHOLSTERY	Cole Information Services
2008	FINEMAN BROWN UPHOLSTERY CO	Cole Information Services
2006	FINEMAN BROWN UPHOLSTERY CO	Haines Company, Inc. Haines Company, Inc.
1976	AJA Machine & Tool Works Co	Pacific Telephone
1971	ADAMS & ASSOCIATES	Pacific Telephone
1967	ADAMS & ASSOCIATES	Pacific Telephone
1962	ADAMS & ASSOCIATES	Pacific Telephone
1937	NICHOLSON Helen O exp	Los Angeles Directory Co.

1067 N ORANGE GROVE AVE

<u>Year</u>	<u>Uses</u>	<u>Source</u>
1942	Buffington Wm L Rae lighting serv	Los Angeles Directory Co.

FINDINGS

1102 N ORANGE GROVE AVE

<u>Year</u>	<u>Uses</u>	<u>Source</u>
1995	TENNANT T B	Pacific Bell

1103 N ORANGE GROVE AVE

<u>Year</u>	<u>Uses</u>	<u>Source</u>
1995	CORELL KENNETH C	Pacific Bell
1950	HOLDEN WM J	Pacific Telephone

1106 N ORANGE GROVE AVE

<u>Year</u>	<u>Uses</u>	<u>Source</u>
1967	Isenberg Anna	Pacific Telephone
1950	FOSKETT FLOYD A	Pacific Telephone

1109 N ORANGE GROVE AVE

<u>Year</u>	<u>Uses</u>	<u>Source</u>
1995	RIOS EFREN	Pacific Bell

1111 N ORANGE GROVE AVE

<u>Year</u>	<u>Uses</u>	<u>Source</u>
1995	ITAHARA MIKE	Pacific Bell
1950	TIMMONS WM N	Pacific Telephone

1112 N ORANGE GROVE AVE

<u>Year</u>	<u>Uses</u>	<u>Source</u>
1995	PENCE JESSE	Pacific Bell
1950	CORNWELL ARTHUR W	Pacific Telephone

1113 N ORANGE GROVE AVE

<u>Year</u>	<u>Uses</u>	<u>Source</u>
1995	FULTON LAURA	Pacific Bell

1115 N ORANGE GROVE AVE

<u>Year</u>	<u>Uses</u>	<u>Source</u>
1950	OWENS V A	Pacific Telephone

1117 N ORANGE GROVE AVE

<u>Year</u>	<u>Uses</u>	<u>Source</u>
1933	Ragsdale Chas F Raba burial vaults	Los Angeles Directory Co.

FINDINGS

1118 N ORANGE GROVE AVE

<u>Year</u>	<u>Uses</u>	<u>Source</u>
1990	NATIONAL NEON PRODUCTS	Pacific Bell
	NATIONAL NEON PRODUCTS	Pacific Bell
1986	NATIONAL NEON PRODUCTS	Pacific Bell
	NATIONAL NEON PRODUCTS	Pacific Bell
	A NEON SHOP	Pacific Bell
1981	NATIONAL NEON PRODUCTS	Pacific Telephone
	NATIONAL NEON PRODUCTS	Pacific Telephone
1976	NATIONAL NEON PRODUCTS	Pacific Telephone
	National Neon Products	Pacific Telephone
1971	NATL NEON PRODUCTS	Pacific Telephone
	Natl Neon Products	Pacific Telephone
1967	NATL NEON PRODUCTS	Pacific Telephone
	Natl Neon Products	Pacific Telephone
1962	NATL NEON PRODUCTS	Pacific Telephone
	Natl Neon Products	Pacific Telephone
	Landers Jim Natl Neon products	Pacific Telephone
1942	Drvfoos Kenneth soapmfr	Los Angeles Directory Co.
1929	HAYS Howard H Crescent Mach & Welding Wks	Los Angeles Directory Co.
	CRESCENT MACHINE & WELDING WORKS D M and H H Hays H K Tribe Welding and Brazing Auto Repairing General Machine Body and Fender Work	Los Angeles Directory Co.

1120 N ORANGE GROVE AVE

<u>Year</u>	<u>Uses</u>	<u>Source</u>
1950	PATTERSON FLORENCE G MRS	Pacific Telephone

1123 N ORANGE GROVE AVE

<u>Year</u>	<u>Uses</u>	<u>Source</u>
1995	HANKINS J W DR	Pacific Bell

1125 N ORANGE GROVE AVE

<u>Year</u>	<u>Uses</u>	<u>Source</u>
1933	ANDERSON Andw office	Los Angeles Directory Co.
	ANDERSON Andw office	Los Angeles Directory Co.
1929	UNIVERSAL Silicate Stucco Co Ralph Hansen pres L W Mc Atee v pres Mrs G M Hansen sec	Los Angeles Directory Co.

FINDINGS

1128 N ORANGE GROVE AVE

<u>Year</u>	<u>Uses</u>	<u>Source</u>
2013	FOUNTAIN NURSERY SCHOOL INC	Cole Information Services
2008	FOUNTAIN DAY SCHOOL	Cole Information Services
2006	FOUNTAINDAY& NURSERY SCHOOL NURSERY SCHOOL FOUNTAIN FOUNTAINDAY& NURSERY SCHOOL FOUNTAIN NURSERY SCHOOL	Haines Company, Inc. Haines Company, Inc. Haines Company, Inc. Haines Company, Inc. Haines Company, Inc. Haines Company, Inc. Haines Company, Inc.
2000	FOUNTAIN DAY & NURSERY SCHOOL	Haines & Company
1990	FOUNTAIN DAY & NURSERY SCHOOL BROOKS ARTHUR MRS FOUNTAIN DAY & NURSERY SCHOOL BROOKS ARTHUR MRS	Pacific Bell Pacific Bell Pacific Bell Pacific Bell
1986	FOUNTAIN DAY & NURSERY SCHOOL BROOKS ARTHUR MRS FOUNTAIN DAY & NURSERY SCHOOL BROOKS ARTHUR MRS	Pacific Bell Pacific Bell Pacific Bell Pacific Bell
1981	FOUNTAIN NURSERY SCHOOL BROOKS ARTHUR MRS FOUNTAIN NURSERY SCHOOL BROOKS ARTHUR MRS	Pacific Telephone Pacific Telephone Pacific Telephone Pacific Telephone
1976	Fountain Nursery School Brooks Arthur Mrs Fountain Nursery School Brooks Arthur Mrs	Pacific Telephone Pacific Telephone Pacific Telephone Pacific Telephone
1971	FOUNTAIN NURSERY SCHOOL Brooks Arthur Mrs FOUNTAIN NURSERY SCHOOL Brooks Arthur Mrs	Pacific Telephone Pacific Telephone Pacific Telephone Pacific Telephone
1967	FOUNTAIN NURSERY SCHOOL FOUNTAIN NURSERY SCHOOL	Pacific Telephone Pacific Telephone
1962	Fountain Nursery School Fountain Nursery School	Pacific Telephone Pacific Telephone
1958	Fountain Nursery School Milburn Vivien C Mrs Fountain Nursery School	Pacific Telephone Pacific Telephone

FINDINGS

<u>Year</u>	<u>Uses</u>	<u>Source</u>
1942	SANFORD Ashton Gladys pntr	Los Angeles Directory Co.
1933	GOULD Willie J Dorothy H slsmn	Los Angeles Directory Co.
	GOULD Willie J Dorothy H slsmn	Los Angeles Directory Co.
1929	Claridge Wm W Frances labtry wkr	Los Angeles Directory Co.
	Claridge Wm W Frances labtry wkr	Los Angeles Directory Co.

1130 N ORANGE GROVE AVE

<u>Year</u>	<u>Uses</u>	<u>Source</u>
1976	Zimbalist Jack	Pacific Telephone

1131 N ORANGE GROVE AVE

<u>Year</u>	<u>Uses</u>	<u>Source</u>
1950	BRECHT P H	Pacific Telephone
	KENDALL IDA M	Pacific Telephone
1942	Byerts & Dunn W E Byerts A P Dunn bldg contrs	Los Angeles Directory Co.
1937	Byerts & Dunn W E Byerts A P Dunn bldg contrs	Los Angeles Directory Co.
1933	BERG Raymond W slsmn W M Pauer	Los Angeles Directory Co.
	Pauer Wm M mfrs agt	Los Angeles Directory Co.
1929	Vesuvius Corp of Calif The O M Patterson Prestreas M M Patterson sec oils and greases	Los Angeles Directory Co.
	PATTERSON Oscar M pres treas Vesuvius Corp of Cal	Los Angeles Directory Co.

1132 N ORANGE GROVE AVE

<u>Year</u>	<u>Uses</u>	<u>Source</u>
1995	CARDENAS FRANCISCO	Pacific Bell
1971	Finley Betty Jeanne	Pacific Telephone
1967	Knowles Myrtle	Pacific Telephone
1962	Knowles Otis M	Pacific Telephone
1942	SPARKS Uella wid W C	Los Angeles Directory Co.
	KNOWLES Otis M Myrtle electn	Los Angeles Directory Co.
1937	Tindall Helen drsmkr	Los Angeles Directory Co.
	Gray Robt lab	Los Angeles Directory Co.
	SPARKS Euella wid C W	Los Angeles Directory Co.
1933	Knowles Otis M Myrtle auto mech	Los Angeles Directory Co.
	SPARKS Euella wid W C	Los Angeles Directory Co.
	Tindall Helen	Los Angeles Directory Co.
1929	Sparks Eulla wid W C r	Los Angeles Directory Co.

FINDINGS

<u>Year</u>	<u>Uses</u>	<u>Source</u>
1929	Tindale Helen drsmkr r	Los Angeles Directory Co.

1134 N ORANGE GROVE AVE

<u>Year</u>	<u>Uses</u>	<u>Source</u>
1995	HYUNH DONG	Pacific Bell

1135 N ORANGE GROVE AVE

<u>Year</u>	<u>Uses</u>	<u>Source</u>
1962	REESE SUPPLY CO INC studio suppl	Pacific Telephone
	REESE SUPPLY CO INC STUDIO SUPPLS	Pacific Telephone
1960	REESE SUPPLY CO INC STUDIO SUPPLS	Pacific Telephone
1958	REESE SUPPLY CO INC STUDIO SUPPIS	Pacific Telephone
1957	REESE SUPPLY CO INC STUDIO SUPPLS	Pacific Telephone
1950	MEIER AUGUST L	Pacific Telephone
1942	REESE Supply Co H L Rease pres Robt Faulds v pres mot pict supp	Los Angeles Directory Co.
1933	Doyle Edw Eliz tile contr	Los Angeles Directory Co.

1136 N ORANGE GROVE AVE

<u>Year</u>	<u>Uses</u>	<u>Source</u>
1933	WILLIAMS Jas W Amanda B apt mgr	Los Angeles Directory Co.

1137 N ORANGE GROVE AVE

<u>Year</u>	<u>Uses</u>	<u>Source</u>
1937	GRAVES Lewis F Saverg Press	Los Angeles Directory Co.
	Saverg Press G C Boswell L F Graves printers	Los Angeles Directory Co.

1138 N ORANGE GROVE AVE

<u>Year</u>	<u>Uses</u>	<u>Source</u>
1995	TORRANCE ROBERT M	Pacific Bell
1950	COLLETTE DAN	Pacific Telephone

1140 N ORANGE GROVE AVE

<u>Year</u>	<u>Uses</u>	<u>Source</u>
1995	MENDEZ CARLOSH	Pacific Bell
1971	Clarke Edw W	Pacific Telephone
	Silverman Richard	Pacific Telephone

1143 N ORANGE GROVE AVE

<u>Year</u>	<u>Uses</u>	<u>Source</u>
1933	BERGMAN John	Los Angeles Directory Co.

FINDINGS

1144 N ORANGE GROVE AVE

<u>Year</u>	<u>Uses</u>	<u>Source</u>
2006	VELINAMargarita	Haines Company, Inc.
	APARTMENTS	Haines Company, Inc.
	SLYUSARANSKIY	Haines Company, Inc.
	Mikhailii	Haines Company, Inc.
	STUTACHANKLolita	Haines Company, Inc.
	TALLMANFredricdk	Haines Company, Inc.
	TSYMBALOV Liya	Haines Company, Inc.
1990	BYCKOVSKY IOSIF	Pacific Bell
	LAVALLEE BILL	Pacific Bell
	LYNN JAY	Pacific Bell
	MATUSOVSKY GETMAN	Pacific Bell
	NIKJOO YAHODA	Pacific Bell
	POLEY RUSS	Pacific Bell
	TALLMAN IRVING L	Pacific Bell
1986	BALL ROD	Pacific Bell
	COHEN S	Pacific Bell
	HANSEN SVEND	Pacific Bell
	LYNN JAY	Pacific Bell
	MIZRAHI HAIM	Pacific Bell
	POLEY RUSS	Pacific Bell
	TALLMAN IRVING L	Pacific Bell
1981	WILLINGER JULIUS	Pacific Bell
	DANJI JOS	Pacific Telephone
	DIALLO IBRAHIMA	Pacific Telephone
	HANSEN SVEND	Pacific Telephone
	LYNN JAY	Pacific Telephone
	POLEY RUSS	Pacific Telephone
	TALLMAN IRVING L	Pacific Telephone
1976	WILLINGER JULIUS	Pacific Telephone
	Bojman Alexander	Pacific Telephone
	Isen Betty	Pacific Telephone
	Maman Julian	Pacific Telephone
	Mayer Max	Pacific Telephone
	Milstein Chas	Pacific Telephone
	Slavin Stephanie	Pacific Telephone
Tahouri Bahman	Pacific Telephone	
Willinger Julius	Pacific Telephone	

FINDINGS

<u>Year</u>	<u>Uses</u>	<u>Source</u>
1971	Braun Peter I	Pacific Telephone
	Frankl Larry	Pacific Telephone
	Mayer Max	Pacific Telephone
	Mouallem Sam Mrs	Pacific Telephone
	Najdycz Paul	Pacific Telephone
	Nichols John N	Pacific Telephone
	Samberg Sam	Pacific Telephone
	Tallman Irving L	Pacific Telephone
	Willinger Julius	Pacific Telephone
1967	Wieder N	Pacific Telephone
	Aguirre Oswald N	Pacific Telephone
	Foster Karrie	Pacific Telephone
	Glanz David	Pacific Telephone
	Mouallem Sam Mrs	Pacific Telephone
	Najdycz Paul	Pacific Telephone
	Nichols John N	Pacific Telephone
	Parmenter Emmy Lou	Pacific Telephone
	Tallman Irving L	Pacific Telephone
1962	Ullman Gary E	Pacific Telephone
	Goldie Sheldon	Pacific Telephone
	Henderson Carl T	Pacific Telephone
	Herskovits Otto	Pacific Telephone
	Mouallem Sam Mrs	Pacific Telephone
	Shapiro Philip	Pacific Telephone
	Tallman Irving L	Pacific Telephone
	Zeldin Bernice	Pacific Telephone
	Zeldin Bessie	Pacific Telephone
	Zeldin Sam	Pacific Telephone
	Boxer Saml	Pacific Telephone
1942	Cohen Tessie	Pacific Telephone
	Gartzman Lanny	Pacific Telephone
	POWELL G Hueston Maud M	Los Angeles Directory Co.
1937	Powell Geo H Maud M miningmn	Los Angeles Directory Co.
1933	POWELL Geo Maude	Los Angeles Directory Co.
1929	POWELL G Hueston Maud slsmn h	Los Angeles Directory Co.

1145 N ORANGE GROVE AVE

<u>Year</u>	<u>Uses</u>	<u>Source</u>
2006	RAMOSVictor	Haines Company, Inc.

FINDINGS

<u>Year</u>	<u>Uses</u>	<u>Source</u>
1981	DAVENPORT EARL	Pacific Telephone
1976	Davenport Earl	Pacific Telephone
1971	Smith Ronald W	Pacific Telephone

1147 N ORANGE GROVE AVE

<u>Year</u>	<u>Uses</u>	<u>Source</u>
1990	SMITH JAS J	Pacific Bell
1986	SMITH JAS J	Pacific Bell
1981	SMITH JAS J	Pacific Telephone
1976	Smith Jas J	Pacific Telephone
1971	Smith Jas J	Pacific Telephone
1967	Smith Jas J	Pacific Telephone
1962	Smith Jas J	Pacific Telephone
1937	Fifield Rex S Bonnie Mae pass agt Santa Fe Trail Stages	Los Angeles Directory Co.
	THACKER Sarah A	Los Angeles Directory Co.
1933	BERGMAN Godfrey L Miriam tchr City Schs	Los Angeles Directory Co.
1929	BERGMAN Godfrey L tchr City Sch	Los Angeles Directory Co.

1148 N ORANGE GROVE AVE

<u>Year</u>	<u>Uses</u>	<u>Source</u>
1942	WELCH Margt clk B of A	Los Angeles Directory Co.
1933	Lumblau Grace Mrs	Los Angeles Directory Co.

1149 N ORANGE GROVE AVE

<u>Year</u>	<u>Uses</u>	<u>Source</u>
1967	Knapp Sally A	Pacific Telephone
1942	Jackson Alex Geraldine slsmn	Los Angeles Directory Co.
	Hahn Kenneth Dorothy mech	Los Angeles Directory Co.

1150 N ORANGE GROVE AVE

<u>Year</u>	<u>Uses</u>	<u>Source</u>
2006	BERNARDAlbert	Haines Company, Inc.
	BERNARD Aberd	Haines Company, Inc.
	BRASFIELD Wiliam	Haines Company, Inc.
1976	Gerchas Roger J	Pacific Telephone
1971	Gerchas Roger J	Pacific Telephone
1967	Gerchas Roger J	Pacific Telephone
1942	MURPHY Wm J aircrftwkr	Los Angeles Directory Co.
	MURPHY Paul J jr	Los Angeles Directory Co.

FINDINGS

<u>Year</u>	<u>Uses</u>	<u>Source</u>
1942	MURPHY Paul J Frances A electn	Los Angeles Directory Co.
	MURPHY Mary J	Los Angeles Directory Co.
1937	Murphy Robt E clk	Los Angeles Directory Co.
	Murphy Paul J France A electn	Los Angeles Directory Co.
1929	RYAN Edith M writer h	Los Angeles Directory Co.

1151 N ORANGE GROVE AVE

<u>Year</u>	<u>Uses</u>	<u>Source</u>
1995	URIBE RUDY	Pacific Bell
1962	HICKMANS JANITOR & CARPET CLEANING SERV	Pacific Telephone
1942	HALL Gazena T slswn	Los Angeles Directory Co.
	BAKER Eliz	Los Angeles Directory Co.
1937	BAKER Virginia E	Los Angeles Directory Co.
1933	BAKER Lucille sten	Los Angeles Directory Co.
	BAKER Jay B Kath slsmn Pioneer Wrapper & Printing Co	Los Angeles Directory Co.
	BAKER Frances sten	Los Angeles Directory Co.
1929	BAKER Frances music tchr	Los Angeles Directory Co.

1152 N ORANGE GROVE AVE

<u>Year</u>	<u>Uses</u>	<u>Source</u>
1990	IZZO ANNA	Pacific Bell
1986	IZZO ANNA	Pacific Bell
1981	HIOTELES DEMITRI	Pacific Telephone
1971	Bliss Delbert R	Pacific Telephone
1962	Murphy Paul J	Pacific Telephone
	Higgason Jas W	Pacific Telephone

1153 N ORANGE GROVE AVE

<u>Year</u>	<u>Uses</u>	<u>Source</u>
1971	Raffo Rita V	Pacific Telephone
1967	Raffo Rita V	Pacific Telephone
1962	Schiller Joel	Pacific Telephone
1942	BECKER Ethel A wid Theo	Los Angeles Directory Co.
	BECKER Clsytyn A USA	Los Angeles Directory Co.
1937	Wemott Wallace W Martha C	Los Angeles Directory Co.
1933	Roseman Max Clara	Los Angeles Directory Co.
1929	Roseman Max Clara h	Los Angeles Directory Co.
1924	Moose A h	Los Angeles Directory Co.

FINDINGS

1154 N ORANGE GROVE AVE

<u>Year</u>	<u>Uses</u>	<u>Source</u>
1976	Antoniou Steven	Pacific Telephone
1971	Wiody Anita	Pacific Telephone
	Applbaum Marion	Pacific Telephone
1967	Kraemer Nathan MD	Pacific Telephone
1962	Jaman Shelly	Pacific Telephone
1937	Nemeth Robt N Ethel glass ctr	Los Angeles Directory Co.
1929	Woidke Chas L Mabel installer h	Los Angeles Directory Co.

1154 1/2 N ORANGE GROVE AVE

<u>Year</u>	<u>Uses</u>	<u>Source</u>
1990	WILLIAMS STEVE	Pacific Bell
1986	LEIB RICHARD H	Pacific Bell
1981	PATEL MUKESH	Pacific Telephone

1154 3/4 N ORANGE GROVE AVE

<u>Year</u>	<u>Uses</u>	<u>Source</u>
1990	COLLINS PAUL	Pacific Bell
	ELLIS GARY	Pacific Bell
1981	BURRES FRED	Pacific Telephone

1155 N ORANGE GROVE AVE

<u>Year</u>	<u>Uses</u>	<u>Source</u>
1976	Franck Sterling Von	Pacific Telephone
1967	Piacentini Chas	Pacific Telephone
1962	Piacentini Chas	Pacific Telephone
1942	Warner Betty Mrs smstrs	Los Angeles Directory Co.
1929	WHYTE Jas E batteries h	Los Angeles Directory Co. Los Angeles Directory Co.

1156 N ORANGE GROVE AVE

<u>Year</u>	<u>Uses</u>	<u>Source</u>
2006	GORFINKLE Joseph	Haines Company, Inc.
1990	HUPPENTHAL JAS L	Pacific Bell
1986	HUPPENTHAL JAS L	Pacific Bell
1971	Gallagher B	Pacific Telephone
1967	Everett Rick	Pacific Telephone
1962	Harmon Jack	Pacific Telephone
	Alexander Julia Kallen	Pacific Telephone
1937	Ripp Sylvester H pkr	Los Angeles Directory Co.

FINDINGS

<u>Year</u>	<u>Uses</u>	<u>Source</u>
1933	ALLEN David M	Los Angeles Directory Co.

1156 1/2 N ORANGE GROVE AVE

<u>Year</u>	<u>Uses</u>	<u>Source</u>
1990	GORFINKLE JOSEPH	Pacific Bell

1157 N ORANGE GROVE AVE

<u>Year</u>	<u>Uses</u>	<u>Source</u>
1995	LEONARD FRED W	Pacific Bell
1967	La Fond Alice	Pacific Telephone
	La Fond Richard J	Pacific Telephone
1962	Sandlin Ruth	Pacific Telephone
1942	WILLIAMS John W clk	Los Angeles Directory Co.
1937	Dobson Mary sten	Los Angeles Directory Co.
	Mc CALLUM Helen A tchr City Sch	Los Angeles Directory Co.
1933	SCHWARTZ Wm B slsmn Edw Wise	Los Angeles Directory Co.
1929	FISK Geo L Effie studiowkr	Los Angeles Directory Co.

1158 N ORANGE GROVE AVE

<u>Year</u>	<u>Uses</u>	<u>Source</u>
2006	VAN Gerrishelm	Haines Company, Inc.
	Rafael	Haines Company, Inc.
1990	DEGHER DARIUS	Pacific Bell
	NILSSON SUZANNE	Pacific Bell
1986	WALTERS ROBT LELAND	Pacific Bell
1971	Block Steve	Pacific Telephone
1967	Riker B N	Pacific Telephone
1933	Callaghan Percy D Mabel studiowkr	Los Angeles Directory Co.
	Heathcote Minnie wid F A	Los Angeles Directory Co.
1929	SMITH Chas C barber	Los Angeles Directory Co.
	r	Los Angeles Directory Co.
	SMITH Harry V barber r	Los Angeles Directory Co.

1159 N ORANGE GROVE AVE

<u>Year</u>	<u>Uses</u>	<u>Source</u>
1962	Davis Alta M	Pacific Telephone
1937	LACEY Wm L Allie M carp	Los Angeles Directory Co.
1933	SCHWARTZ Ethel wid David	Los Angeles Directory Co.
1929	PALMER Luman jan	Los Angeles Directory Co.

FINDINGS

1160 N ORANGE GROVE AVE

<u>Year</u>	<u>Uses</u>	<u>Source</u>
1942	Solomon Lois H clk	Los Angeles Directory Co.
	SOLOMON Elmer Lois H teller B of A	Los Angeles Directory Co.
	SOLOMON Edw	Los Angeles Directory Co.
1937	PORTER John N Mary L	Los Angeles Directory Co.
	PORTER Helen	Los Angeles Directory Co.
1929	MILLER Wm F Florence	Los Angeles Directory Co.

1162 N ORANGE GROVE AVE

<u>Year</u>	<u>Uses</u>	<u>Source</u>	
2006	APARTMENTS	Haines Company, Inc.	
	DEKHTYAR Abram	Haines Company, Inc.	
	GEROE John	Haines Company, Inc.	
	KRYSASteve	Haines Company, Inc.	
	RADO Gabriella	Haines Company, Inc.	
	SIMPSONArmand B	Haines Company, Inc.	
1990	DEKHTYAR ABRAM	Pacific Bell	
	HANSEN SVEND	Pacific Bell	
	KACHER GENE	Pacific Bell	
	DEKHTYAR ABRAM	Pacific Bell	
	GEROE STEPHEN TRAVEL BUREAU	Pacific Bell	
	GEROE STEPHEN	Pacific Bell	
	SIMPSON ARMAND B	Pacific Bell	
	RADO BELA DR & GABRIELLA	Pacific Bell	
	1986	DEKHTYAR ABRAM	Pacific Bell
		GEROE STEPHEN	Pacific Bell
GEROE STEPHEN TRAVEL BUREAU		Pacific Bell	
MIKHAYLICH ELYA		Pacific Bell	
RADO BELA DR & GABRIELLA		Pacific Bell	
SIMPSON ARMAND B		Pacific Bell	
1981	DEKHTYAR ABRAM	Pacific Telephone	
	GEROE STEPHEN	Pacific Telephone	
	GROSS DOROTHY L	Pacific Telephone	
	MIKHAYLICH ELA	Pacific Telephone	
	RADO BELA DR & GABRIELLA	Pacific Telephone	
	SIMPSON ARMAND B	Pacific Telephone	
1976	Geroe Stephen	Pacific Telephone	
	Selnick Sam	Pacific Telephone	
	Simpson Armand B	Pacific Telephone	

FINDINGS

<u>Year</u>	<u>Uses</u>	<u>Source</u>
1976	Wildbaum Mary	Pacific Telephone
1971	Brudner Lee	Pacific Telephone
	Levin Louis	Pacific Telephone
	Selnick Sam	Pacific Telephone
	Wildbaum Harlean J	Pacific Telephone
	Wildbaum Mary	Pacific Telephone
1967	Chabot Ann S	Pacific Telephone
	Geroe Stephen	Pacific Telephone
	Levin Louis	Pacific Telephone
	Roman Werner	Pacific Telephone
	Sherman Julius	Pacific Telephone
	Tarko Nathan	Pacific Telephone
	Williams Fred R	Pacific Telephone
1962	Alter Pauline Norma acct	Pacific Telephone
	Alter Pauline Norma acct	Pacific Telephone
	Res	Pacific Telephone
	Bassin Mischa	Pacific Telephone
	Chabot Ann S	Pacific Telephone
	Jeannotte Mary Becky	Pacific Telephone
	Nogradi Peter	Pacific Telephone
	Rosenstein Max	Pacific Telephone
	Sholl Louis	Pacific Telephone
1942	Swehla Benj F Florence N meah	Los Angeles Directory Co.
1937	Rander Della Mrs studiowkr	Los Angeles Directory Co.

1163 N ORANGE GROVE AVE

<u>Year</u>	<u>Uses</u>	<u>Source</u>
1976	Fris Chas R	Pacific Telephone
	Harkleroad Ben	Pacific Telephone
	Jaines Chas	Pacific Telephone
	Shortall Douglas W	Pacific Telephone
1971	Callahan Terrance A	Pacific Telephone
	Cortese Phyllis	Pacific Telephone
	Hebard Margaret	Pacific Telephone
	Kivlehan N P	Pacific Telephone
1967	Bolton Jonathan M	Pacific Telephone
	Cobb Ronald	Pacific Telephone
	Frey Douglas	Pacific Telephone
	Hunter Mark	Pacific Telephone

FINDINGS

<u>Year</u>	<u>Uses</u>	<u>Source</u>
1958	Porterfield Bruce	Pacific Telephone
	Rasch Edw B	Pacific Telephone
1942	GODDARD F Virginia nurse	Los Angeles Directory Co.
	GODDARD Fredk C Winifred M	Los Angeles Directory Co.
	GORDON Clifton B Mary F plmbr	Los Angeles Directory Co.
	Mitnick Rhea	Los Angeles Directory Co.
	SANFORD Harriett J wid A D	Los Angeles Directory Co.
	SCHWARZ Erica E shoe wkr	Los Angeles Directory Co.
	SCHWARZ Henry H Erica mech	Los Angeles Directory Co.
	SCHWARZ Herbt G Helen	Los Angeles Directory Co.
1937	Gervais Robt F Hazel D tchr	Los Angeles Directory Co.
	Goldstein Herman slsmn	Los Angeles Directory Co.
	Mc Cain Chas R slsmn	Los Angeles Directory Co.
	STEPHENSON Robt L Mary F slsmn	Los Angeles Directory Co.
1933	SMITH John D Hollywood Photo Cony Service	Los Angeles Directory Co.
	SMITH John D Wanda L photostat opr	Los Angeles Directory Co.
	LEE Helen Mrs	Los Angeles Directory Co.
	Gerson Isaac I	Los Angeles Directory Co.
1929	PURDY Walter F Eva pntr h	Los Angeles Directory Co.
	GRAHAM Loyal Margt icecrmmkr	Los Angeles Directory Co.
	Peltz Clarence T Fay chauf	Los Angeles Directory Co.
	Peltz Eliz M wid G T	Los Angeles Directory Co.

1165 N ORANGE GROVE AVE

<u>Year</u>	<u>Uses</u>	<u>Source</u>
1976	Boehmer Margaret	Pacific Telephone
	Burg Morris	Pacific Telephone
	Dagenhart C R	Pacific Telephone
1971	Boehmer Margaret	Pacific Telephone
	Burg Morris	Pacific Telephone
1967	Boehmer Margaret	Pacific Telephone
	Bramson Sara	Pacific Telephone
	Dagenhart C R	Pacific Telephone
1962	Boehmer Margaret	Pacific Telephone
	Haberman Al	Pacific Telephone
	Leese Sophia	Pacific Telephone
1942	Beaumont Anna Mrs	Los Angeles Directory Co.
	GATES Ruth A sten	Los Angeles Directory Co.

FINDINGS

<u>Year</u>	<u>Uses</u>	<u>Source</u>
1942	KIRKLAND Lillian N Mrs Palm Court Palm Court	Los Angeles Directory Co. Los Angeles Directory Co.
1937	Green Saml M Esther slsmn ROSE Carl T Lillian B phys	Los Angeles Directory Co. Los Angeles Directory Co.
1933	KENNEDY Thos P Alda slsmn KENNEDY Wilfrid J Zelda display mgr Trainors Inc Kimmer Herbt J Alice slsmn	Los Angeles Directory Co. Los Angeles Directory Co. Los Angeles Directory Co.
1929	Nemeth Robt R Ethel chauf NORWOOD Olga film splicer	Los Angeles Directory Co. Los Angeles Directory Co.

1165 1/2 N ORANGE GROVE AVE

<u>Year</u>	<u>Uses</u>	<u>Source</u>
1990	GUTHERZ UZI	Pacific Bell
1981	BOEHMER MARGARET	Pacific Telephone

1165 1/4 N ORANGE GROVE AVE

<u>Year</u>	<u>Uses</u>	<u>Source</u>
1986	SANDERS KIM J	Pacific Bell
1981	GAREH ANN E	Pacific Telephone

1166 N ORANGE GROVE AVE

<u>Year</u>	<u>Uses</u>	<u>Source</u>
1990	FIELDS L	Pacific Bell
1986	ECHOLF MICHAEL MC CULLOCH CC LENERTZ BRIAN	Pacific Bell Pacific Bell Pacific Bell
1981	MCCULLOCH C C	Pacific Telephone
1976	Mc Culloch C C	Pacific Telephone
1971	Mc Culloch C C	Pacific Telephone
1967	McCulloch C C	Pacific Telephone
1962	Mc Culloch C C	Pacific Telephone
1942	Stucker Jos A Muriel V	Los Angeles Directory Co.
1937	Singer Leah E tchr Singer Marion tchr	Los Angeles Directory Co. Los Angeles Directory Co.

1167 N ORANGE GROVE AVE

<u>Year</u>	<u>Uses</u>	<u>Source</u>
2006	SCHWARTZ Devon M /V HERNANDEZAnonto	Haines Company, Inc. Haines Company, Inc.

FINDINGS

<u>Year</u>	<u>Uses</u>	<u>Source</u>
1986	SAPP DAVID	Pacific Bell
1981	ZWEBEN F	Pacific Telephone
1976	Miller Jennie	Pacific Telephone
	Zweben F	Pacific Telephone
1971	Miller Jennie	Pacific Telephone
	Zweben F	Pacific Telephone
1967	Fox Harry	Pacific Telephone
	Zweben Florence Mrs	Pacific Telephone
1962	Fox Harry	Pacific Telephone
	Zweben Florence Mrs	Pacific Telephone
1942	ROBERTS Florence M sten H J Ross	Los Angeles Directory Co.
1937	MANN Robt C Mary clk	Los Angeles Directory Co.
	Longhorst Maria wid J W	Los Angeles Directory Co.
1933	Mayberry Elsie Mrs apt mgr	Los Angeles Directory Co.
	Foot Eliza H Mrs slsmn	Los Angeles Directory Co.
	Mayberry Loy Allen & Mayberry	Los Angeles Directory Co.
	Morguson Adam J Angelina clk	Los Angeles Directory Co.
1929	HUGGINS Saml L Estralla slsmn	Los Angeles Directory Co.

1167 1/4 N ORANGE GROVE AVE

<u>Year</u>	<u>Uses</u>	<u>Source</u>
1990	RICHARDS PAUL	Pacific Bell
1986	RICHARDS PAUL	Pacific Bell
1981	MILLER JENNIE	Pacific Telephone

1168 N ORANGE GROVE AVE

<u>Year</u>	<u>Uses</u>	<u>Source</u>
1990	HANEY MICHAEL	Pacific Bell
1986	DUNCAN LILLIAN	Pacific Bell
1981	DUNCAN LILLIAN	Pacific Telephone
1976	Duncan Lillian	Pacific Telephone
1971	Duncan Lillian	Pacific Telephone
1967	Duncan Lillian	Pacific Telephone
1962	Frank Elizabeth B	Pacific Telephone

1169 N ORANGE GROVE AVE

<u>Year</u>	<u>Uses</u>	<u>Source</u>
1976	Steele Jack	Pacific Telephone
1967	Brooks Monte	Pacific Telephone

FINDINGS

<u>Year</u>	<u>Uses</u>	<u>Source</u>
1967	Temkin Beth	Pacific Telephone
1962	Tuttle Irene G	Pacific Telephone
	Schuman Donald	Pacific Telephone
	Kaufman Tillie	Pacific Telephone
	Briee Yves	Pacific Telephone
	Briee Helen	Pacific Telephone
1958	Sapaugh Robt L Mrs	Pacific Telephone
1942	HOLLIDAY Jackie	Los Angeles Directory Co.
	Jasper Eug W pharm	Los Angeles Directory Co.
	Ringheim Agnes J tchr Pub Sch	Los Angeles Directory Co.
	Ringheim Ollie Mrs	Los Angeles Directory Co.
	Ringheim Ollie	Los Angeles Directory Co.
	HOLLIDAY Ann Mrs sten	Los Angeles Directory Co.
	STEWART Cyril O clk	Los Angeles Directory Co.
1937	FOGEL Louis Elsie studiowkr	Los Angeles Directory Co.
	CHAPMAN Robt L clk	Los Angeles Directory Co.
	Yowell Sally Mrs slswm	Los Angeles Directory Co.
1933	TERRY Myrtle Mrs	Los Angeles Directory Co.
	Haden Edw E D	Los Angeles Directory Co.
	NASH June wid J	Los Angeles Directory Co.
	Sholf Henry J Mande slsmn	Los Angeles Directory Co.

1169 1/2 N ORANGE GROVE AVE

<u>Year</u>	<u>Uses</u>	<u>Source</u>
1981	STEELE JACK	Pacific Telephone
	EUREY WENDELL S	Pacific Telephone

1169 1/4 N ORANGE GROVE AVE

<u>Year</u>	<u>Uses</u>	<u>Source</u>
1986	STEELE JACK	Pacific Bell
1962	SCHUMAN DONALD	Pacific Telephone

1170 N ORANGE GROVE AVE

<u>Year</u>	<u>Uses</u>	<u>Source</u>
1990	ANDERSON JAS	Pacific Bell
1986	ANDERSON JAS	Pacific Bell
1981	STORY R W & T I	Pacific Telephone
1962	Slutz Imogene F	Pacific Telephone

FINDINGS

1171 N ORANGE GROVE AVE

<u>Year</u>	<u>Uses</u>	<u>Source</u>
2006	o KAMERMANBert	Haines Company, Inc.
1995	BARCENAS SALVADOR	Pacific Bell
1986	COLEMAN M	Pacific Bell
1981	COLEMAN M	Pacific Telephone
1976	Coleman M	Pacific Telephone
	Samuel M	Pacific Telephone
1967	Markov Patricia	Pacific Telephone
	Stude Louise	Pacific Telephone
1962	Kalb Sydel L	Pacific Telephone
	Stude Louise	Pacific Telephone
1942	Renner Harry sta atdt	Los Angeles Directory Co.
1937	Pickens Maxine T waiter	Los Angeles Directory Co.
	POTTS Claude C clk	Los Angeles Directory Co.
1933	GRAVELLE Emil P Lora slsmn	Los Angeles Directory Co.
	HARRISON Geo P Mary clk	Los Angeles Directory Co.
1929	Cookson Stanley L Betty coml artist	Los Angeles Directory Co.
	Baber Lousie clk	Los Angeles Directory Co.

1171 1/4 N ORANGE GROVE AVE

<u>Year</u>	<u>Uses</u>	<u>Source</u>
1986	SAMUEL M	Pacific Bell
1981	SAMUEL M	Pacific Telephone

1200 N ORANGE GROVE AVE

<u>Year</u>	<u>Uses</u>	<u>Source</u>
2006	FLORESRaul	Haines Company, Inc.
	HOHENBERG R	Haines Company, Inc.
1950	MCATEER FOREST MRS	Pacific Telephone
1942	HILTON Vern Mary H pntr	Los Angeles Directory Co.

1201 N ORANGE GROVE AVE

<u>Year</u>	<u>Uses</u>	<u>Source</u>
2008	I LOVE EDITH	Cole Information Services
2006	NORDJeff	Haines Company, Inc.
	SORENSEN Tom	Haines Company, Inc.
	VACCARO Carssa	Haines Company, Inc.
	APARTMENTS	Haines Company, Inc.
	BELKNAP Amy	Haines Company, Inc.

FINDINGS

<u>Year</u>	<u>Uses</u>	<u>Source</u>
2006	MAH Bob	Haines Company, Inc.
1990	BOAZ GREG	Pacific Bell
	CHASE MORGAN	Pacific Bell
	NASTASIA NINA	Pacific Bell
	SHAMIS REIZA	Pacific Bell
	STEVENS SCOTT	Pacific Bell
	STEWART A	Pacific Bell
1986	BOAZ GREG	Pacific Bell
	CRAIG LARRY	Pacific Bell
	GIBSON JEAN	Pacific Bell
	GITERMAN DAWN	Pacific Bell
	MYERS HELEN L	Pacific Bell
	PACKARD STEPHEN	Pacific Bell
	SHAMIS REIZA	Pacific Bell
	TONER JOHN CHRISTOPHER	Pacific Bell
1981	ADAMS BUCKY	Pacific Telephone
	CRAIG LARRY	Pacific Telephone
	DIXON J E	Pacific Telephone
	EASTERLING MARK W	Pacific Telephone
	KRAMER SY	Pacific Telephone
	MYERS HELEN L	Pacific Telephone
	PENNOCK LEO	Pacific Telephone
	WARD JOS	Pacific Telephone
	WRIGHT RAYMOND	Pacific Telephone
1976	Archie Melanie M	Pacific Telephone
	Bell Susan	Pacific Telephone
	Clements Christopher	Pacific Telephone
	Edwards S	Pacific Telephone
	Fischer Steve F	Pacific Telephone
	Lann Shirley	Pacific Telephone
	Myers Helen L	Pacific Telephone
	Stoller Rae	Pacific Telephone
	Whitman Mona	Pacific Telephone
	Yablonka Marc	Pacific Telephone
	Younger Marc	Pacific Telephone
1971	Bury Gertrude	Pacific Telephone
	Griffin Lynn	Pacific Telephone
	Haynes John	Pacific Telephone

FINDINGS

<u>Year</u>	<u>Uses</u>	<u>Source</u>
1971	Lann Shirley	Pacific Telephone
	Nichols Georgia	Pacific Telephone
	Pickard Robt S	Pacific Telephone
	Rabb L H	Pacific Telephone
	Somson Pauline Mrs	Pacific Telephone
	Stark M	Pacific Telephone
	Stoller Rae	Pacific Telephone
1967	Stoller Rae	Pacific Telephone
	Bury Gertrude	Pacific Telephone
	Castello Frank	Pacific Telephone
	Grant Claire M Mrs	Pacific Telephone
	Harris Mona	Pacific Telephone
	Lann Shirley	Pacific Telephone
	McNeil J H	Pacific Telephone
	Richards Leonard	Pacific Telephone
	Somson Pauline Mrs	Pacific Telephone
1962	Grant Claire M Mrs	Pacific Telephone
	Nance Iva	Pacific Telephone
	Saunders H J	Pacific Telephone
	Zabaro Annie Mrs	Pacific Telephone
	Benham C R	Pacific Telephone
	Berry Florence	Pacific Telephone
1942	Arpin Louis	Los Angeles Directory Co.
	AUSTIN Eve G ofc sec Hill Reed & Co	Los Angeles Directory Co.
	Black Blossom studiowkr WWP	Los Angeles Directory Co.
	Bouquet Geo barber	Los Angeles Directory Co.
	BROWN F Louis Fay stundowkr	Los Angeles Directory Co.
	Clapp R W	Los Angeles Directory Co.
	DICKSON Ernest V Maude M	Los Angeles Directory Co.
	DICKSON Maude M Mrs mgr Grove Manor Apts	Los Angeles Directory Co.
	GIBSON Thos writer	Los Angeles Directory Co.
	GOULD Pauline B writer	Los Angeles Directory Co.
	Grove Manor Apartments	Los Angeles Directory Co.
	JOHNSON Jas O agt PICO	Los Angeles Directory Co.
	KEELER May M Mrs lending library	Los Angeles Directory Co.
	Mace Helen Mrs actor	Los Angeles Directory Co.
	MACE Patricia model	Los Angeles Directory Co.
	Manken Geo	Los Angeles Directory Co.

FINDINGS

<u>Year</u>	<u>Uses</u>	<u>Source</u>	
1942	Mc Clintock Hazel	Los Angeles Directory Co.	
	MILLAR Kenneth	Los Angeles Directory Co.	
	Ozment Aline sten	Los Angeles Directory Co.	
	Pinkind Eliz	Los Angeles Directory Co.	
	Rogers Andw	Los Angeles Directory Co.	
	Rothberg Jas H osteo	Los Angeles Directory Co.	
	SABIN Thos M Margt	Los Angeles Directory Co.	
	SHAW Harold artist	Los Angeles Directory Co.	
	Simmirn Jos	Los Angeles Directory Co.	
	STRAUSS J M	Los Angeles Directory Co.	
1937	SUTTON Margt beauty opr	Los Angeles Directory Co.	
	BURNETT A	Los Angeles Directory Co.	
	Colburn Nellie Mrs	Los Angeles Directory Co.	
	Colburn Virginia L sten	Los Angeles Directory Co.	
	Culberton Flora B	Los Angeles Directory Co.	
	DAY Jas P Barbara C civ eng	Los Angeles Directory Co.	
	Flammner Edw F slsmn	Los Angeles Directory Co.	
	Gregory Maklelm W Jane mgr Smitter Tree Co	Los Angeles Directory Co.	
	Grove Manor Apartments	Los Angeles Directory Co.	
	HAGAN Genevieve sten S NN Bank	Los Angeles Directory Co.	
	Marsh Arth Adele mgr Grove Manor Apts	Los Angeles Directory Co.	
	Mc Kinley Lydia wid J W	Los Angeles Directory Co.	
	PRICE Myron Mrs slswn	Los Angeles Directory Co.	
	Silsby Frank S Eliz photog J W Anderson	Los Angeles Directory Co.	
	Ten Fred Lillian wid Chas	Los Angeles Directory Co.	
	Ten Fred Melissa clk	Los Angeles Directory Co.	
	THOMAS Geo slsmn	Los Angeles Directory Co.	
	1933	KENNEDY Herman J clk	Los Angeles Directory Co.
		Mc KEAN Frank C Rev Ethel W pastor West Hollywood Presbyterian Ch	Los Angeles Directory Co.
		STILL Ella M Mrs	Los Angeles Directory Co.
WALLACE Wm H Agnes apt mgr		Los Angeles Directory Co.	
GREGORY Maklem W Jane with W H Smitters		Los Angeles Directory Co.	
HAWKINS Rcbt J clk		Los Angeles Directory Co.	
HENRY Ezilda beauty opr		Los Angeles Directory Co.	
Berks Jas A Frances dept mgr Roos Bros		Los Angeles Directory Co.	
BLUM Herbt H Ethel slsmn E W Engesser		Los Angeles Directory Co.	
Clodio Emilie C wid P V		Los Angeles Directory Co.	

FINDINGS

<u>Year</u>	<u>Uses</u>	<u>Source</u>
1933	Dahmen Corinne S Wid Theo	Los Angeles Directory Co.
	Darling Jack slsmn	Los Angeles Directory Co.
	GREEN M C Babe actor	Los Angeles Directory Co.

1202 N ORANGE GROVE AVE

<u>Year</u>	<u>Uses</u>	<u>Source</u>
1990	MARLOW DAVID	Pacific Bell
	SHIPLEY DAVID R	Pacific Bell
1986	SHIPLEY DAVID R	Pacific Bell
1976	Mc Evoy Elsie H	Pacific Telephone
1971	Mc Evoy Elsie H	Pacific Telephone
1967	McEvoy Elsie H	Pacific Telephone
1962	Mc Evoy Elsie H	Pacific Telephone
1942	Rubenstein Jenny Mrs	Los Angeles Directory Co.
	Rubenstein Erna	Los Angeles Directory Co.
1937	Heilborn Chas A Anna C slsmn Hill Bros & Co	Los Angeles Directory Co.
	Heilborn Carl W studiowkr	Los Angeles Directory Co.

1204 N ORANGE GROVE AVE

<u>Year</u>	<u>Uses</u>	<u>Source</u>
2006	ZALOKAR Jenn Ifer	Haines Company, Inc.
1976	Adams Lynn	Pacific Telephone
1971	Adams Lynn	Pacific Telephone
1967	Adams Lynn	Pacific Telephone
1962	Kotcher Norman	Pacific Telephone

1205 N ORANGE GROVE AVE

<u>Year</u>	<u>Uses</u>	<u>Source</u>
1986	AYALA CANDELARIA	Pacific Bell
1981	KOEPPEL GARY	Pacific Telephone
	WHITE PAUL	Pacific Telephone
1967	Silver Pearl	Pacific Telephone
1962	Silver Pearl	Pacific Telephone
1942	Middlekauf John S Marie slsmn	Los Angeles Directory Co.
	BADGER Louise	Los Angeles Directory Co.
1937	Fisk John L Martha asst mgr Sentag Chain Store Co	Los Angeles Directory Co.

FINDINGS

1206 N ORANGE GROVE AVE

<u>Year</u>	<u>Uses</u>	<u>Source</u>
1986	SHERRY MILDRED	Pacific Bell
	HIRSCH JEANNE	Pacific Bell
1981	JEANNE	Pacific Telephone
	SHERRY MILDRED	Pacific Telephone
1976	Delia Anthony	Pacific Telephone
	Hirsch Jeanne	Pacific Telephone
	Sherry Mildred	Pacific Telephone
	Tyck Robt A	Pacific Telephone
1971	Sherry Mildred	Pacific Telephone
	Johnson Alice Baird	Pacific Telephone
	Tyck Robt A	Pacific Telephone
	Hirsch Jeanne	Pacific Telephone
1967	Maderich Don	Pacific Telephone
	Sherry Mildred	Pacific Telephone
1962	Adamson Ewart Mrs	Pacific Telephone
	Craven Elizabeth	Pacific Telephone
	Hirsch Henry Mrs	Pacific Telephone
	Parrish Agnes C	Pacific Telephone
	Stansel Sarah	Pacific Telephone
1942	Hive Albt J Eva M slsmn	Los Angeles Directory Co.
	Molendo Renwick H broker IUCorp	Los Angeles Directory Co.
	ONELL Frank Clara meatctr	Los Angeles Directory Co.
1937	Foran John E Frances	Los Angeles Directory Co.
	Foran John F slsmn	Los Angeles Directory Co.
	Foshay Harold A Ruth H actor	Los Angeles Directory Co.
	Greene Milton L Maxine Photog	Los Angeles Directory Co.
	Molendo Renwick H Eihelind T ins agt	Los Angeles Directory Co.

1207 N ORANGE GROVE AVE

<u>Year</u>	<u>Uses</u>	<u>Source</u>
1990	RAGGIO RORY J	Pacific Bell
1986	RAGGIO RORY J	Pacific Bell
1976	Rubens Harvey	Pacific Telephone
1971	Ross Thos	Pacific Telephone
1967	Givens Ann Mrs	Pacific Telephone
1962	Feingold Morton	Pacific Telephone
1942	Barglebaugh Wm M Laura	Los Angeles Directory Co.
1937	Marlow Harold Anne elec eng	Los Angeles Directory Co.

FINDINGS

1208 N ORANGE GROVE AVE

<u>Year</u>	<u>Uses</u>	<u>Source</u>
1981	BOOKIN BARRY	Pacific Telephone
1976	Mc Vay Carla	Pacific Telephone
1971	Jones Ronald M	Pacific Telephone
1942	Donaldson Eugenia H	Los Angeles Directory Co.
	Donnallen Eugenia H sten SCTCo	Los Angeles Directory Co.
1937	Donnellan Bert Eugenia publicitymn	Los Angeles Directory Co.

1209 N ORANGE GROVE AVE

<u>Year</u>	<u>Uses</u>	<u>Source</u>
1990	SONGWRITERS SHOWCASE	Pacific Bell
1986	L A SONGWRITERS SHOWCASE THE	Pacific Bell
	SONGWRITERS SHOWCASE	Pacific Bell
1976	Abrams Lev	Pacific Telephone
1971	Plummer M M	Pacific Telephone
1967	Viana Anibal	Pacific Telephone
1962	Friedman Alex	Pacific Telephone
1942	CLARK Geraldine maid	Los Angeles Directory Co.
1937	Bellamy Earl clk	Los Angeles Directory Co.
	Bellamy Lillian Mrs	Los Angeles Directory Co.

1210 N ORANGE GROVE AVE

<u>Year</u>	<u>Uses</u>	<u>Source</u>
2006	CRANFORDBrett J	Haines Company, Inc.
	KAVECKAS Lawrence	Haines Company, Inc.
	TASZREAKRyan	Haines Company, Inc.
1990	KAVECKAS LAWRENCE	Pacific Bell
	ROVETO ROSARIO J JR	Pacific Bell
1986	KAVECKAS LAWRENCE	Pacific Bell
	KIDD JESSICA L	Pacific Bell
	MCNALLY M M	Pacific Bell
1981	DUDLEY C	Pacific Telephone
	KAVECKAS LAWRENCE	Pacific Telephone
	KIDD JESSICA L	Pacific Telephone
	RANDELL D	Pacific Telephone
1976	Gerritson Peter A	Pacific Telephone
	Horon Judy	Pacific Telephone
	Kuczek Richard	Pacific Telephone
1971	Bentley Frederick Wm	Pacific Telephone

FINDINGS

<u>Year</u>	<u>Uses</u>	<u>Source</u>
1971	Hoffman Kay	Pacific Telephone
1967	Owens P S	Pacific Telephone
	Sallon Ronald B	Pacific Telephone
	Wood Howard Richard	Pacific Telephone
1962	Kalman Edith	Pacific Telephone
	Kalman Linda	Pacific Telephone
	Kane Diane B	Pacific Telephone
	Parrish A	Pacific Telephone
1942	Boos Bessie H	Los Angeles Directory Co.
	Davy E Cecil Henrietta	Los Angeles Directory Co.
	Embs Dorothy	Los Angeles Directory Co.
	Embs Mildred	Los Angeles Directory Co.
	GLEASON Dorotha J	Los Angeles Directory Co.
	GLEASON Robt	Los Angeles Directory Co.
	HAMILTON Meredith slswn	Los Angeles Directory Co.
	HAMILTON Phyllis actor	Los Angeles Directory Co.
	Hemmings Bessie W Mrs	Los Angeles Directory Co.
	Mozar Harold N Margt phys	Los Angeles Directory Co.
	Parrish Dorothy Mrs apt mgr	Los Angeles Directory Co.
	WEST Jos J Emma	Los Angeles Directory Co.
1937	CONNER Lena wid Wm	Los Angeles Directory Co.
	De Frees Thos W Lilian	Los Angeles Directory Co.
	Dein Eddie Mildred writer	Los Angeles Directory Co.
	Dein Mildred sten B H Satz Inc	Los Angeles Directory Co.
	Gerstad Harry Evelyn printer Monarch Productions Inc	Los Angeles Directory Co.
	LANE Evelyn sten Savera Press	Los Angeles Directory Co.
	NOEL Clinton S desmn	Los Angeles Directory Co.
	Parrish Alphonzo G Dorothy K	Los Angeles Directory Co.
	REYNOLDS Richd V Emily	Los Angeles Directory Co.
	STONE Dorothy wid R E	Los Angeles Directory Co.
	STONE Frances	Los Angeles Directory Co.

1211 N ORANGE GROVE AVE

<u>Year</u>	<u>Uses</u>	<u>Source</u>
2006	TESTER Grigordy	Haines Company, Inc.
	PINKNEYRose	Haines Company, Inc.
	PEREZ Sofya	Haines Company, Inc.
	KARANTsyra	Haines Company, Inc.

FINDINGS

<u>Year</u>	<u>Uses</u>	<u>Source</u>
2006	JEFFREY Alex	Haines Company, Inc.
	GROSSMAN Frederick	Haines Company, Inc.
	ADAMOVA Greta	Haines Company, Inc.
1971	Roach Wm E	Pacific Telephone
1967	Roach Wm E	Pacific Telephone
1962	Roach Wm E	Pacific Telephone
1937	GILBERT Sylvester A Anna L slsmn	Los Angeles Directory Co.

1212 N ORANGE GROVE AVE

<u>Year</u>	<u>Uses</u>	<u>Source</u>
1933	VERNON Vinton B Kath sound techn	Los Angeles Directory Co.

1215 N ORANGE GROVE AVE

<u>Year</u>	<u>Uses</u>	<u>Source</u>
2006	MANNING Kellin	Haines Company, Inc.
	MARMOINO Pio	Haines Company, Inc.
	VANDERMARK Bethany	Haines Company, Inc.
1990	BROOKS L	Pacific Bell
	LERCH PEREC	Pacific Bell
	MARLER L A	Pacific Bell
	MOORE EUGENE SHULAMIT	Pacific Bell
	SANDLER MARY	Pacific Bell
1986	LERCH PEREC	Pacific Bell
	MOORE EUGENE SHULAMIT	Pacific Bell
	SANDLER MARY	Pacific Bell
	WENDER R H	Pacific Bell
1981	BERKE N	Pacific Telephone
	GOLDKRANTZ B	Pacific Telephone
	LERCH PEREC	Pacific Telephone
	ROSS SIDNEY S	Pacific Telephone
	SANDLER MARY	Pacific Telephone
	STEINMAN NATHAN	Pacific Telephone
1976	Berland Lena	Pacific Telephone
	Lerch Perc	Pacific Telephone
	Novino Molly	Pacific Telephone
	Steinman Nathan	Pacific Telephone
	Zeidman D	Pacific Telephone
1971	Apter Simon W	Pacific Telephone

FINDINGS

<u>Year</u>	<u>Uses</u>	<u>Source</u>
1971	Lieberman Louis	Pacific Telephone
	Novino Molly	Pacific Telephone
	Powell Andrew J Dr	Pacific Telephone
	Steinman Nathan	Pacific Telephone
1967	Apter Simon W	Pacific Telephone
	German Robt B	Pacific Telephone
	Lieberman Louis	Pacific Telephone
	Lipson Matthew	Pacific Telephone
	Novino Molly	Pacific Telephone
	Powell Andrew J Dr	Pacific Telephone
	Steinman Nathan	Pacific Telephone
1962	Fromm Ann	Pacific Telephone
	Garrison Berta Ann	Pacific Telephone
	Layne Bill	Pacific Telephone
	Litschin Frank	Pacific Telephone
	Steiner Abraham	Pacific Telephone
1933	Ferry Frances wid Geo r	Los Angeles Directory Co.
	Vellamy John Lilly	Los Angeles Directory Co.
1929	Bellamy John	Los Angeles Directory Co.

1216 N ORANGE GROVE AVE

<u>Year</u>	<u>Uses</u>	<u>Source</u>
2006	CHAN Jenn Hfer Chia	Haines Company, Inc.
	GREEN Carol Jean	Haines Company, Inc.
	ZAMORA Rae	Haines Company, Inc.
1990	BIALLE DAVID	Pacific Bell
	GREEN CAROL JEAN	Pacific Bell
	RAFOWICZ ABRAM	Pacific Bell
	SANTIZO MARIO	Pacific Bell
	WEINER R	Pacific Bell
	WILDBAUM MARY LOU	Pacific Bell
	1986	BIALLE DAVID
1986	GREEN CAROL JEAN	Pacific Bell
	MOSS M	Pacific Bell
	RAFOWICZ ABRAM	Pacific Bell
	WEBB JAMES & PAMELA	Pacific Bell
	WEINER R	Pacific Bell
	WILDBAUM MARY LOU	Pacific Bell
1981	BIALLE CARL	Pacific Telephone

FINDINGS

<u>Year</u>	<u>Uses</u>	<u>Source</u>
1981	BUKHMANN FANYA	Pacific Telephone
	DEGENNARO JOS A	Pacific Telephone
	MOSS M	Pacific Telephone
	WEINER R	Pacific Telephone
	WILDBAUM MARY LOU	Pacific Telephone
1976	Bialle Carl	Pacific Telephone
	Marks Anna Mrs	Pacific Telephone
	Marshall Leon	Pacific Telephone
	Moss M	Pacific Telephone
1971	Blacher Morris	Pacific Telephone
	Goldman Alfred	Pacific Telephone
	Katzel Clara	Pacific Telephone
	Klein Cletus G	Pacific Telephone
	Marks Anna Mrs	Pacific Telephone
	Bialle Carl	Pacific Telephone
1967	Bialle Carl	Pacific Telephone
	Blacher Morris	Pacific Telephone
	Calkin Allan	Pacific Telephone
	Jacklett Jas J	Pacific Telephone
	Katzel Clara	Pacific Telephone
	Klein Cletus G	Pacific Telephone
	Marks Anna Mrs	Pacific Telephone
	Friedman Freda	Pacific Telephone
1962	Garasi Mary Mrs	Pacific Telephone
	Nugent Donna	Pacific Telephone
	Purchin Minna	Pacific Telephone
	Raymin Co	Pacific Telephone
	Schwartz Gertrude	Pacific Telephone
	TAYLOR Geo B clk	Los Angeles Directory Co.
1937	TAYLOR Geo B Florence	Los Angeles Directory Co.
1933	BENNETT J W	Los Angeles Directory Co.
	BENNETT Mollie C Mrs sec Marshall Stimson	Los Angeles Directory Co.
	CONNELL Minnie S clk	Los Angeles Directory Co.
	Mc Laglen Clifford	Los Angeles Directory Co.
	Molendo R H	Los Angeles Directory Co.
	Nothacker Lore	Los Angeles Directory Co.
1929	Lonsbery Jane W wid G A	Los Angeles Directory Co.
	Proctor Harold r	Los Angeles Directory Co.

FINDINGS

<u>Year</u>	<u>Uses</u>	<u>Source</u>
1929	PROCTOR Maude wid J L h	Los Angeles Directory Co.
	Voger Fred A Mina mach r	Los Angeles Directory Co.

1217 N ORANGE GROVE AVE

<u>Year</u>	<u>Uses</u>	<u>Source</u>
1942	GLAZIER Marie	Los Angeles Directory Co.
1937	Spurrier Reeve studiowkr	Los Angeles Directory Co.
	Jurica Jacqueline clk	Los Angeles Directory Co.
	GLAZIER John W clk	Los Angeles Directory Co.
	GLAZIER John L Marie ins agt	Los Angeles Directory Co.

1219 N ORANGE GROVE AVE

<u>Year</u>	<u>Uses</u>	<u>Source</u>
1933	GILBERT Sylvester A Annie slsmn	Los Angeles Directory Co.
1929	SHAFFER Geo K Rosalind reporter h	Los Angeles Directory Co.

1221 N ORANGE GROVE AVE

<u>Year</u>	<u>Uses</u>	<u>Source</u>
1990	ABOUCA YA CAROLL	Pacific Bell
1986	ABOUCA YA CAROLL	Pacific Bell
1981	SMITH RICHARD	Pacific Telephone
	SMITH MELINDA	Pacific Telephone

1223 N ORANGE GROVE AVE

<u>Year</u>	<u>Uses</u>	<u>Source</u>
1990	SOMERS STANLEY	Pacific Bell
1986	SOMERS STANLEY	Pacific Bell

N ORANGE GROVE BLVD

1022 N ORANGE GROVE BLVD

<u>Year</u>	<u>Uses</u>	<u>Source</u>
1958	Smith John T Mrs	Pacific Telephone

1026 N ORANGE GROVE BLVD

<u>Year</u>	<u>Uses</u>	<u>Source</u>
1958	Blackmar L B	Pacific Telephone

1029 N ORANGE GROVE BLVD

<u>Year</u>	<u>Uses</u>	<u>Source</u>
1958	Leader Paul	Pacific Telephone

FINDINGS

1030 N ORANGE GROVE BLVD

<u>Year</u>	<u>Uses</u>	<u>Source</u>
1958	Kurtz Wm	Pacific Telephone

1031 N ORANGE GROVE BLVD

<u>Year</u>	<u>Uses</u>	<u>Source</u>
1958	Conroy Jane	Pacific Telephone

1037 N ORANGE GROVE BLVD

<u>Year</u>	<u>Uses</u>	<u>Source</u>
1958	Baker Friend F Sr	Pacific Telephone

1042 N ORANGE GROVE BLVD

<u>Year</u>	<u>Uses</u>	<u>Source</u>
1958	Sanshuck Irving M	Pacific Telephone
	Schonfeld Irving	Pacific Telephone
	Winkler Albert	Pacific Telephone
	Rothstein Frank	Pacific Telephone
	Janoff Mollie	Pacific Telephone
	Evans John C	Pacific Telephone
	Thompson Gilbert E	Pacific Telephone

1044 N ORANGE GROVE BLVD

<u>Year</u>	<u>Uses</u>	<u>Source</u>
1958	Lubin Sam	Pacific Telephone
	Leasure Maurine	Pacific Telephone
	Jonas Ludwig	Pacific Telephone
	Pascal Jack	Pacific Telephone
	Stocks Mary Claire	Pacific Telephone
	Soloff Sam	Pacific Telephone
	Rishebarger Beatrice	Pacific Telephone

1050 N ORANGE GROVE BLVD

<u>Year</u>	<u>Uses</u>	<u>Source</u>
1958	Williams Louise M Mrs	Pacific Telephone

1059 N ORANGE GROVE BLVD

<u>Year</u>	<u>Uses</u>	<u>Source</u>
1958	Carr Chas J	Pacific Telephone

FINDINGS

1062 N ORANGE GROVE BLVD

<u>Year</u>	<u>Uses</u>	<u>Source</u>
1958	Adams & Associates	Pacific Telephone

1118 N ORANGE GROVE BLVD

<u>Year</u>	<u>Uses</u>	<u>Source</u>
1958	Coast Products Co	Pacific Telephone

1128 N ORANGE GROVE BLVD

<u>Year</u>	<u>Uses</u>	<u>Source</u>
1958	Fountain Nursery School	Pacific Telephone
	Milburn Vivien C Mrs Fountain Nursery School	Pacific Telephone

1132 N ORANGE GROVE BLVD

<u>Year</u>	<u>Uses</u>	<u>Source</u>
1958	Knowles Otis MI	Pacific Telephone

1135 N ORANGE GROVE BLVD

<u>Year</u>	<u>Uses</u>	<u>Source</u>
1960	REESE SUPPLY CO INC STUDIO SUPPLS	Pacific Telephone
1958	Reese Supply Co Inc studio suppl	Pacific Telephone
1957	REESE SUPPLY CO INC STUDIO SUPPLS	Pacific Telephone

1144 N ORANGE GROVE BLVD

<u>Year</u>	<u>Uses</u>	<u>Source</u>
1958	Berry Ted S	Pacific Telephone

1145 N ORANGE GROVE BLVD

<u>Year</u>	<u>Uses</u>	<u>Source</u>
1958	Selden Evelyn	Pacific Telephone
	Pierce Jack R	Pacific Telephone

1147 N ORANGE GROVE BLVD

<u>Year</u>	<u>Uses</u>	<u>Source</u>
1958	Stansel Sarah	Pacific Telephone
	Smith Jas J	Pacific Telephone

1149 N ORANGE GROVE BLVD

<u>Year</u>	<u>Uses</u>	<u>Source</u>
1958	Hamel Irene	Pacific Telephone

FINDINGS

1152 N ORANGE GROVE BLVD

<u>Year</u>	<u>Uses</u>	<u>Source</u>
1958	Murphy Paul J	Pacific Telephone

1153 N ORANGE GROVE BLVD

<u>Year</u>	<u>Uses</u>	<u>Source</u>
1958	Schiller Joel	Pacific Telephone

1154 N ORANGE GROVE BLVD

<u>Year</u>	<u>Uses</u>	<u>Source</u>
1958	Shannon Gerri A	Pacific Telephone
	Russell Carol S	Pacific Telephone
	Noleen Verna	Pacific Telephone
	Holiday Bruce	Pacific Telephone
	Levenson Marjorie H	Pacific Telephone
	Ferrara Saverio	Pacific Telephone
	Cross Harold	Pacific Telephone

1155 N ORANGE GROVE BLVD

<u>Year</u>	<u>Uses</u>	<u>Source</u>
1958	Piacentini Chas	Pacific Telephone

1156 N ORANGE GROVE BLVD

<u>Year</u>	<u>Uses</u>	<u>Source</u>
1958	Alexander Julia Kallen	Pacific Telephone
	Rivers Jas L	Pacific Telephone

1157 N ORANGE GROVE BLVD

<u>Year</u>	<u>Uses</u>	<u>Source</u>
1958	Intali Rita Ann	Pacific Telephone

1159 N ORANGE GROVE BLVD

<u>Year</u>	<u>Uses</u>	<u>Source</u>
1958	Bernstein Winifred	Pacific Telephone

1162 N ORANGE GROVE BLVD

<u>Year</u>	<u>Uses</u>	<u>Source</u>
1958	Hepps Ethel	Pacific Telephone
	Sheppard Jeane	Pacific Telephone

FINDINGS

1163 N ORANGE GROVE BLVD

<u>Year</u>	<u>Uses</u>	<u>Source</u>
1958	Scachniw Stefania Mrs	Pacific Telephone
	Goldman David J	Pacific Telephone
	Robinson Jeanette	Pacific Telephone

1165 N ORANGE GROVE BLVD

<u>Year</u>	<u>Uses</u>	<u>Source</u>
1958	Boehmer Margaret	Pacific Telephone
	Smith Paul Gerard	Pacific Telephone
	Leese Sophia	Pacific Telephone
	Haberman Al	Pacific Telephone
	Cole W Stan	Pacific Telephone

1166 N ORANGE GROVE BLVD

<u>Year</u>	<u>Uses</u>	<u>Source</u>
1958	Mc Culloch C C	Pacific Telephone

1167 N ORANGE GROVE BLVD

<u>Year</u>	<u>Uses</u>	<u>Source</u>
1958	Fox Harry	Pacific Telephone
	Greenberg M Mrs	Pacific Telephone

1168 N ORANGE GROVE BLVD

<u>Year</u>	<u>Uses</u>	<u>Source</u>
1958	Sayer Jay M	Pacific Telephone

1169 N ORANGE GROVE BLVD

<u>Year</u>	<u>Uses</u>	<u>Source</u>
1958	Tuttle Irene G	Pacific Telephone
	Abramo Patricia	Pacific Telephone
	Cavangh Chas N	Pacific Telephone

1170 N ORANGE GROVE BLVD

<u>Year</u>	<u>Uses</u>	<u>Source</u>
1958	Slutz Imogene F	Pacific Telephone

1171 N ORANGE GROVE BLVD

<u>Year</u>	<u>Uses</u>	<u>Source</u>
1958	Gal Imre	Pacific Telephone
	Swanson Lillian	Pacific Telephone

FINDINGS

1200 N ORANGE GROVE BLVD

<u>Year</u>	<u>Uses</u>	<u>Source</u>
1958	Hartford Eden	Pacific Telephone

1201 N ORANGE GROVE BLVD

<u>Year</u>	<u>Uses</u>	<u>Source</u>
1958	Agulia Jean Mrs	Pacific Telephone
	Ward Esther C	Pacific Telephone
	Sweet Susie	Pacific Telephone
	Strauss Jerome M	Pacific Telephone
	Saunders H J	Pacific Telephone
	Ray Frank	Pacific Telephone
	Page Liewellyn	Pacific Telephone
	Zabaro Annie Mrs	Pacific Telephone
	Bligh Sylvia L	Pacific Telephone
	Greek Catherine	Pacific Telephone
	Imfeld Ronald W	Pacific Telephone
	Landis Mary H	Pacific Telephone

1202 N ORANGE GROVE BLVD

<u>Year</u>	<u>Uses</u>	<u>Source</u>
1958	Mc Evoy Elsie H	Pacific Telephone

1205 N ORANGE GROVE BLVD

<u>Year</u>	<u>Uses</u>	<u>Source</u>
1958	Silver Pearl	Pacific Telephone

1206 N ORANGE GROVE BLVD

<u>Year</u>	<u>Uses</u>	<u>Source</u>
1958	Joslin Howard	Pacific Telephone

1207 N ORANGE GROVE BLVD

<u>Year</u>	<u>Uses</u>	<u>Source</u>
1958	Feingold Morton	Pacific Telephone

1210 N ORANGE GROVE BLVD

<u>Year</u>	<u>Uses</u>	<u>Source</u>
1958	De Boer Edwin J	Pacific Telephone
	Downs Chas R	Pacific Telephone

FINDINGS

1211 N ORANGE GROVE BLVD

<u>Year</u>	<u>Uses</u>	<u>Source</u>
1958	Roach Wm E	Pacific Telephone

1216 N ORANGE GROVE BLVD

<u>Year</u>	<u>Uses</u>	<u>Source</u>
1958	Kaufman Tillie	Pacific Telephone
	Lees Meyer	Pacific Telephone
	Purchin Minna	Pacific Telephone
	Raymin Co	Pacific Telephone
	Schwartz Gertrude	Pacific Telephone
	Sonenblum Saml	Pacific Telephone
	Gettleman Sam J	Pacific Telephone
	Dewey Mary Ann	Pacific Telephone
	Dento Metalen Products Co	Pacific Telephone

N ORANGE GROVE DR

1021 N ORANGE GROVE DR

<u>Year</u>	<u>Uses</u>	<u>Source</u>
1962	Williams Geo F	Pacific Telephone

1044 N ORANGE GROVE DR

<u>Year</u>	<u>Uses</u>	<u>Source</u>
1933	HAMMER David Frieda delicatessen	Los Angeles Directory Co.

1060 N ORANGE GROVE DR

<u>Year</u>	<u>Uses</u>	<u>Source</u>
1929	WILLIAMS Louise M h	Los Angeles Directory Co.

N SPAULDING AVE

1087 N SPAULDING AVE

<u>Year</u>	<u>Uses</u>	<u>Source</u>
1942	Guilbo Delia J wid J J	Los Angeles Directory Co.

NORTON

7911 NORTON

<u>Year</u>	<u>Uses</u>	<u>Source</u>
1942	Creelman Howard E Eliz clk DW & P	Los Angeles Directory Co.

FINDINGS

NORTON AVE

7788 NORTON AVE

<u>Year</u>	<u>Uses</u>	<u>Source</u>
1924	Kenner James E asst foremn P E Ry h	Los Angeles Directory Co.

7911 NORTON AVE

<u>Year</u>	<u>Uses</u>	<u>Source</u>
2006	LADNER Kristn	Haines Company, Inc.
	LEE Jake	Haines Company, Inc.
	PERER Andrew	Haines Company, Inc.
	e POEZACH Phillippe	Haines Company, Inc.
	SMITH Jack	Haines Company, Inc.
	a TERZIAN John	Haines Company, Inc.
1942	CALDWELL Edgar clk	Los Angeles Directory Co.
	Creelman Eliz C clk DW & P	Los Angeles Directory Co.
	FINLAY Jack A lab	Los Angeles Directory Co.
	Hammerly Jennie wid Chas	Los Angeles Directory Co.
	ROBERTSON Helen T Mrs	Los Angeles Directory Co.
	WILLIAMS Jean Mrs smstrs	Los Angeles Directory Co.
1937	ARMSTRONG Wm A Rayma M tailor	Los Angeles Directory Co.
	Hinds Lolita M sten S Q Shannon	Los Angeles Directory Co.
	OTTO Freda	Los Angeles Directory Co.
	SAYER John N Mary F valuator Federal Housing Admin	Los Angeles Directory Co.
	Toohy Constant C Mary S slsmn	Los Angeles Directory Co.
	ARMSTRONG Rama M Mrs buyer W A Armstrong	Los Angeles Directory Co.
	FINLAY Mabelle Mrs sten	Los Angeles Directory Co.
1933	BROWN Odessa dentist	Los Angeles Directory Co.
1929	ALLEN Anna C slsldy	Los Angeles Directory Co.
	Horslen Mary F	Los Angeles Directory Co.
	Horslen Stanley photog	Los Angeles Directory Co.
	Lineback Clara sten	Los Angeles Directory Co.
	SMITH Fred C slsmn h	Los Angeles Directory Co.
	Horslen David Mary mot pict prod	Los Angeles Directory Co.

FINDINGS

NORTON AVE W

7911 NORTON AVE W

<u>Year</u>	<u>Uses</u>	<u>Source</u>
2000	a 1/2 DAHLGREN Erik WALLIS Jim EKMAN Gary	Haines & Company Haines & Company Haines & Company
1951	W Nortn Jones Elizabeth r W Nortn Baskin Betty r W Nortn Strick Harold J Dr r W Nortn Moody Letty M r	Pacific Telephone & Telegraph Co. Pacific Telephone & Telegraph Co. Pacific Telephone & Telegraph Co. Pacific Telephone & Telegraph Co.

OGDEN DR

1080 OGDEN DR

<u>Year</u>	<u>Uses</u>	<u>Source</u>
1990	LAWS H JR	Pacific Bell

1081 OGDEN DR

<u>Year</u>	<u>Uses</u>	<u>Source</u>
1981	PARKER P	Pacific Telephone

1125 1/4 OGDEN DR

<u>Year</u>	<u>Uses</u>	<u>Source</u>
1981	ROBERTS T A	Pacific Telephone

OGDEN DR N

1020 OGDEN DR N

<u>Year</u>	<u>Uses</u>	<u>Source</u>
2000	LYNN Margaret	Haines & Company

1021 OGDEN DR N

<u>Year</u>	<u>Uses</u>	<u>Source</u>
2000	MUELLER F	Haines & Company

1024 OGDEN DR N

<u>Year</u>	<u>Uses</u>	<u>Source</u>
2000	MISHKOND Sally	Haines & Company
1951	N Ogdn Dr Huddleston John r	Pacific Telephone & Telegraph Co.

FINDINGS

1026 OGDEN DR N

<u>Year</u>	<u>Uses</u>	<u>Source</u>
2000	JOHNSON Richard	Haines & Company
1951	N Ogdn Dr Thebiay Rosalee M r	Pacific Telephone & Telegraph Co.

1027 OGDEN DR N

<u>Year</u>	<u>Uses</u>	<u>Source</u>
2000	AGRAPHIOTI S Darlene M	Haines & Company
	AGRAPHIOTIS Elizabeth C	Haines & Company
1951	N Ogdn Dr Hicks A J Mrs r	Pacific Telephone & Telegraph Co.
	N Ogdn Dr Chittick F W r	Pacific Telephone & Telegraph Co.

1031 OGDEN DR N

<u>Year</u>	<u>Uses</u>	<u>Source</u>
2000	FOGEL Fima 323 655 10 B	Haines & Company
	RAYMOND Garey	Haines & Company
	ROMAN David	Haines & Company
	APARTMENTS CLAYMAN Jennifer	Haines & Company
	SCHNEIRSON R	Haines & Company
	SHECTER Ben J	Haines & Company
	TRIPPIEDI Michael C	Haines & Company
	SCHNEIRSON A	Haines & Company
1951	N Ogdn Dr Baker Robt E r	Pacific Telephone & Telegraph Co.

1032 OGDEN DR N

<u>Year</u>	<u>Uses</u>	<u>Source</u>
2000	HONG David G	Haines & Company
1951	N Ogdn Dr Everest H A	Pacific Telephone & Telegraph Co.

1036 OGDEN DR N

<u>Year</u>	<u>Uses</u>	<u>Source</u>
2000	XXXX	Haines & Company
1951	N Ogdn Dr Tuttle Howard K Dr r	Pacific Telephone & Telegraph Co.

1037 OGDEN DR N

<u>Year</u>	<u>Uses</u>	<u>Source</u>
2000	GROYS G	Haines & Company
	CHERNAYA Feyga	Haines & Company
	TATE Nicholas	Haines & Company
1951	N Ogdn Dr Dorsey Frances E r	Pacific Telephone & Telegraph Co.

FINDINGS

1040 OGDEN DR N

<u>Year</u>	<u>Uses</u>	<u>Source</u>
2000	APARTMENTS	Haines & Company
	BRON Mikhail	Haines & Company
	BURBAN Mark N	Haines & Company
	FELDMAN Michael	Haines & Company
	KOLESNIK Galina	Haines & Company
	LEVIN Anatoliy	Haines & Company
	SHTIGLUZ Mikhail	Haines & Company
1951	N Ogdn Dr Lindholm Louis E r	Pacific Telephone & Telegraph Co.

1041 OGDEN DR N

<u>Year</u>	<u>Uses</u>	<u>Source</u>
2000	KAPLAN Edith	Haines & Company
1951	N Ogdn Dr Laird Joan	Pacific Telephone & Telegraph Co.

1046 OGDEN DR N

<u>Year</u>	<u>Uses</u>	<u>Source</u>
2000	BADALOVA Talyana	Haines & Company
	EZERZER Freha	Haines & Company
	MARTYNOVA Lidiya	Haines & Company
	OHANA Geo	Haines & Company
1951	N Ogdn Dr Asay George J r	Pacific Telephone & Telegraph Co.

1047 OGDEN DR N

<u>Year</u>	<u>Uses</u>	<u>Source</u>
2000	CHERNICHOVSK M	Haines & Company
	DAVAR Itzhak	Haines & Company
	MISHKIN Alexander	Haines & Company
	SPITALNIKOVA Lyuba	Haines & Company
1951	N Ogdn Dr Stierlin Louis Jr r	Pacific Telephone & Telegraph Co.
	N Ogdn Stierlin Loretta C r	Pacific Telephone & Telegraph Co.

1050 OGDEN DR N

<u>Year</u>	<u>Uses</u>	<u>Source</u>
2000	DUBKIN Yakov	Haines & Company
	GRUMAN Kalman	Haines & Company
1951	N Ogdn Dr Tobin Rena E r	Pacific Telephone & Telegraph Co.

FINDINGS

1051 OGDEN DR N

<u>Year</u>	<u>Uses</u>	<u>Source</u>
2000	KARGINOVA Yelena BIERNER Johnathan	Haines & Company Haines & Company

1085 OGDEN DR N

<u>Year</u>	<u>Uses</u>	<u>Source</u>
2000	XXXX	Haines & Company

1102 OGDEN DR N

<u>Year</u>	<u>Uses</u>	<u>Source</u>
1951	N OgdN Dr Ackerman Morris r	Pacific Telephone & Telegraph Co.

1104 OGDEN DR N

<u>Year</u>	<u>Uses</u>	<u>Source</u>
1951	N OgdN Dr Colley J A r	Pacific Telephone & Telegraph Co.

1106 OGDEN DR N

<u>Year</u>	<u>Uses</u>	<u>Source</u>
1951	N OgdN Dr Mehline Anna C	Pacific Telephone & Telegraph Co.

1108 OGDEN DR N

<u>Year</u>	<u>Uses</u>	<u>Source</u>
1951	N OgdN Dr Strout John	Pacific Telephone & Telegraph Co.

1110 OGDEN DR N

<u>Year</u>	<u>Uses</u>	<u>Source</u>
1951	N OgdN Dr Schwandt Wilbur r	Pacific Telephone & Telegraph Co.

1112 OGDEN DR N

<u>Year</u>	<u>Uses</u>	<u>Source</u>
1951	N OgdN Dr Antone Marie r	Pacific Telephone & Telegraph Co.

1114 OGDEN DR N

<u>Year</u>	<u>Uses</u>	<u>Source</u>
1951	N OgdN Dr Spradlin J R r	Pacific Telephone & Telegraph Co.

1116 OGDEN DR N

<u>Year</u>	<u>Uses</u>	<u>Source</u>
1951	N OgdN Dr Hol Meyer Ferd C r	Pacific Telephone & Telegraph Co.

FINDINGS

1118 OGDEN DR N

<u>Year</u>	<u>Uses</u>	<u>Source</u>
2000	HANCZ Ernest HARDING Alicia	Haines & Company Haines & Company
1951	N Ogdn Dr Young Florence R r N Ogdn Dr Haloostock Stephen r N Ogdn Dr Haloostock Dorothy Mrs r N Ogdn Dr Jacob Lillian r N Ogdn Dr Willis Nolan r N Ogdn Dr Schroeder Clara J r	Pacific Telephone & Telegraph Co. Pacific Telephone & Telegraph Co. Pacific Telephone & Telegraph Co. Pacific Telephone & Telegraph Co. Pacific Telephone & Telegraph Co. Pacific Telephone & Telegraph Co.

1119 OGDEN DR N

<u>Year</u>	<u>Uses</u>	<u>Source</u>
2000	FARGAS Marta C	Haines & Company
1951	N Ogdn Dr Samson Frank r	Pacific Telephone & Telegraph Co.

1120 OGDEN DR N

<u>Year</u>	<u>Uses</u>	<u>Source</u>
2000	TROIANO Gary	Haines & Company
1951	N Ogdn Dr Patrone Jas r	Pacific Telephone & Telegraph Co.

1121 OGDEN DR N

<u>Year</u>	<u>Uses</u>	<u>Source</u>
2000	XXXX	Haines & Company
1951	N Ogdn Dr Kidd Sterling N r	Pacific Telephone & Telegraph Co.

1122 OGDEN DR N

<u>Year</u>	<u>Uses</u>	<u>Source</u>
2000	THOMAS T	Haines & Company

1123 OGDEN DR N

<u>Year</u>	<u>Uses</u>	<u>Source</u>
2000	CARTER Michael	Haines & Company
1951	N Ogdn Dr Rosenstone Lewis S	Pacific Telephone & Telegraph Co.

1124 OGDEN DR N

<u>Year</u>	<u>Uses</u>	<u>Source</u>
2000	BATES Carne MCKENZIE Malcolm C	Haines & Company Haines & Company
1951	N Ogdn Dr Nieto Raquel r N Ogdn Dr De Recat Emile Mrs r	Pacific Telephone & Telegraph Co. Pacific Telephone & Telegraph Co.

FINDINGS

<u>Year</u>	<u>Uses</u>	<u>Source</u>
1951	N Ogdn Dr Baker Minnie Mrs r	Pacific Telephone & Telegraph Co.

1125 OGDEN DR N

<u>Year</u>	<u>Uses</u>	<u>Source</u>
2000	MOURADIAN Haven	Haines & Company
	CHORBAJIAN Noubar	Haines & Company
	AJEMIAN Aram B	Haines & Company
1951	N Ogdn Dr Miller Hubs F	Pacific Telephone & Telegraph Co.
	Lavagnini Aldo r	Pacific Telephone & Telegraph Co.
	Gorlin Blanche r	Pacific Telephone & Telegraph Co.
	N Ogdn Dr	Pacific Telephone & Telegraph Co.

1126 OGDEN DR N

<u>Year</u>	<u>Uses</u>	<u>Source</u>
1951	N Ogdn Dr McCoolle Addie V	Pacific Telephone & Telegraph Co.
	N Ogdn Dr McKenzie Allie A Mrs r	Pacific Telephone & Telegraph Co.

1127 OGDEN DR N

<u>Year</u>	<u>Uses</u>	<u>Source</u>
2000	XXXX	Haines & Company
1951	N Ogdn Dr Davids Arthur E r	Pacific Telephone & Telegraph Co.

1128 OGDEN DR N

<u>Year</u>	<u>Uses</u>	<u>Source</u>
2000	HUBER William	Haines & Company
1951	N Ogdn Dr Loring Eugene r	Pacific Telephone & Telegraph Co.
	N Ogdn Dr Cavender C Marvin r	Pacific Telephone & Telegraph Co.
	N Ogdn Dr Hawkins Paul H r	Pacific Telephone & Telegraph Co.

1130 OGDEN DR N

<u>Year</u>	<u>Uses</u>	<u>Source</u>
2000	BROWN Ronald J	Haines & Company

1133 OGDEN DR N

<u>Year</u>	<u>Uses</u>	<u>Source</u>
2000	KUSTANOVICH Mera	Haines & Company
	APARTMENTS DUTKIEWICZ Berek	Haines & Company
	KRUTMAN Berta	Haines & Company
	ZAMAKHOVSKI Aleksandr	Haines & Company
	SEGAL Ane	Haines & Company

FINDINGS

<u>Year</u>	<u>Uses</u>	<u>Source</u>
2000	SHTEINBERG Freyda	Haines & Company
	SKOULKINA Anna	Haines & Company
	ZAMAKHOVSKAYA Klara	Haines & Company
1951	N OgdN Dr Thoren Carolyn r	Pacific Telephone & Telegraph Co.

1134 OGDEN DR N

<u>Year</u>	<u>Uses</u>	<u>Source</u>
2000	CASTORI Alex	Haines & Company
	HANSEL Gary	Haines & Company
	WEINSTEIN Steven	Haines & Company
1951	Jones B L r	Pacific Telephone & Telegraph Co.
	Lindhome Cordelia r	Pacific Telephone & Telegraph Co.
	N OgdN Dr	Pacific Telephone & Telegraph Co.
	Fishback Lon r	Pacific Telephone & Telegraph Co.
	Snowden Thos J r	Pacific Telephone & Telegraph Co.
	Brooks Geo A r	Pacific Telephone & Telegraph Co.

1135 OGDEN DR N

<u>Year</u>	<u>Uses</u>	<u>Source</u>
2000	APARTMENTS BLAINE Jon	Haines & Company
	GUDINSKY Mikhail	Haines & Company
	MEDVEDEVA Nelli	Haines & Company
	SATIN A	Haines & Company
	SATIN Arlene 323 654 693 B STOJKOVIC Boza	Haines & Company
	WONG Cindy	Haines & Company
1951	N OgdN Dr King Astrid C r	Pacific Telephone & Telegraph Co.

1136 OGDEN DR N

<u>Year</u>	<u>Uses</u>	<u>Source</u>
2000	BURGIN Robert	Haines & Company
	WRIGHTMAN Louis J	Haines & Company
1951	N OgdN Dr Cahill Jean Mrs r	Pacific Telephone & Telegraph Co.

1139 OGDEN DR N

<u>Year</u>	<u>Uses</u>	<u>Source</u>
1951	N OgdN Dr Ellis J B r	Pacific Telephone & Telegraph Co.

FINDINGS

1140 OGDEN DR N

<u>Year</u>	<u>Uses</u>	<u>Source</u>
2000	SCHWARTZ Hyman	Haines & Company
	APARTMENTS	Haines & Company
	LEONARD Brodsky	Haines & Company
	LOKSHIN Zinoviy	Haines & Company
	MATVEY S	Haines & Company
	PASTERNAK Mikhail	Haines & Company
	RUBINCHUK Anatoly	Haines & Company
1951	N Ogdn Dr White Katherine	Pacific Telephone & Telegraph Co.
	N Ogdn Dr Williams Dorothy E Miss r	Pacific Telephone & Telegraph Co.

1145 OGDEN DR N

<u>Year</u>	<u>Uses</u>	<u>Source</u>
2000	GLEIZER Irving	Haines & Company
	PEVZNER Diana	Haines & Company
	OLSHANSKIY Dm	Haines & Company
	MESTETSKY Masha	Haines & Company
	LESMEISTER Trevor	Haines & Company
	ITSKOVICH Abram	Haines & Company
	GRIMM Victor	Haines & Company
	APARTMENTS BLUMMER Michael	Haines & Company
	FARKAS E E	Haines & Company
RAYSKAYA Sofia	Haines & Company	
1951	N Ogdn Dr Hardman R C r	Pacific Telephone & Telegraph Co.

1146 OGDEN DR N

<u>Year</u>	<u>Uses</u>	<u>Source</u>
2000	STOJKOVIC Boza	Haines & Company
	MERMAN Sofia	Haines & Company
	MEDVEDEVA Marina	Haines & Company
	MAYER Kurt	Haines & Company

1147 OGDEN DR N

<u>Year</u>	<u>Uses</u>	<u>Source</u>
1951	N Ogdn Dr Dato Gustavo Jr r	Pacific Telephone & Telegraph Co.

1148 OGDEN DR N

<u>Year</u>	<u>Uses</u>	<u>Source</u>
2000	XXXX	Haines & Company

FINDINGS

1150 OGDEN DR N

<u>Year</u>	<u>Uses</u>	<u>Source</u>
1951	N Ogd n Dr Allen Joe r	Pacific Telephone & Telegraph Co.

1152 OGDEN DR N

<u>Year</u>	<u>Uses</u>	<u>Source</u>
2000	a 1/2 VAISBERG Leonid	Haines & Company

1153 OGDEN DR N

<u>Year</u>	<u>Uses</u>	<u>Source</u>
2000	BEHREND David	Haines & Company
1951	N Ogd n Dr Nissen Lily B r	Pacific Telephone & Telegraph Co.
	N Ogd n Dr Bauer Margaret	Pacific Telephone & Telegraph Co.
	N Ogd n Dr Jones Arthur Thos r	Pacific Telephone & Telegraph Co.

1154 OGDEN DR N

<u>Year</u>	<u>Uses</u>	<u>Source</u>
1951	N Ogd n Dr Genee Fred	Pacific Telephone & Telegraph Co.
	N Ogd n Dr Blanding Don	Pacific Telephone & Telegraph Co.

1155 OGDEN DR N

<u>Year</u>	<u>Uses</u>	<u>Source</u>
2000	LINDERMAN Joel	Haines & Company
	MATSIKH Emil	Haines & Company
	MOLDAVSKY Alexander	Haines & Company
1951	N Ogd n Dr Collins Deanie E r	Pacific Telephone & Telegraph Co.
	N Ogd n Dr Orr D W	Pacific Telephone & Telegraph Co.

1157 OGDEN DR N

<u>Year</u>	<u>Uses</u>	<u>Source</u>
1951	N Ogd n Dr Weinstein Frances	Pacific Telephone & Telegraph Co.

1159 OGDEN DR N

<u>Year</u>	<u>Uses</u>	<u>Source</u>
1951	N Ogd n Dr Charpia Ruth r	Pacific Telephone & Telegraph Co.

1160 OGDEN DR N

<u>Year</u>	<u>Uses</u>	<u>Source</u>
2000	APARTMENTS EASTERBROOKS Aaron	Haines & Company
	RUBEN Phillip	Haines & Company
	MANNING I	Haines & Company
	LEVINE Shana	Haines & Company

FINDINGS

<u>Year</u>	<u>Uses</u>	<u>Source</u>
2000	KOPP Yakov	Haines & Company
	GREENSIDE Saml	Haines & Company
	ESPARZA Anthoni C	Haines & Company
	SARMIENTO Omar	Haines & Company

1161 OGDEN DR N

<u>Year</u>	<u>Uses</u>	<u>Source</u>
2000	APARTMENTS ARTIS Josh	Haines & Company
	BRAUN Fanny	Haines & Company
	BRISCAN Bogdan S	Haines & Company
	BULKIN Mikhail	Haines & Company
	CIORNA Elena	Haines & Company
	CIORNA Florin	Haines & Company
	COHEN Linda	Haines & Company
	COOPERMAN Fred	Haines & Company
	ESTEP Kenneth W	Haines & Company
	FOX Terry	Haines & Company
	GARCIA Roger L	Haines & Company
	HEISTEN Alyssa	Haines & Company
	LANOVENKO Alla	Haines & Company
	NOGUCHI Mapiko	Haines & Company
	ON Sharon	Haines & Company
	REZNICK Beatrice	Haines & Company
	REZNICK Louis	Haines & Company
	SAVITT David	Haines & Company
	SNYDER Rosemarie	Haines & Company
	STIGAILL Darryl	Haines & Company
	WEINER Andrew	Haines & Company
	ZIES Zvi	Haines & Company
1951	N Ogd n Dr Matthes Walter r	Pacific Telephone & Telegraph Co.

1165 OGDEN DR N

<u>Year</u>	<u>Uses</u>	<u>Source</u>
1951	N Ogd n Dr Wells Lester r	Pacific Telephone & Telegraph Co.

1169 OGDEN DR N

<u>Year</u>	<u>Uses</u>	<u>Source</u>
1951	N Ogd n Dr Anspacher Philip B r	Pacific Telephone & Telegraph Co.

FINDINGS

1200 OGDEN DR N

<u>Year</u>	<u>Uses</u>	<u>Source</u>
2000	RAUSAVLJEVIC Dusan	Haines & Company
	RAUSAVLJEVIC Dusan	Haines & Company
1951	N OgdN Dr Corten Marguerite r	Pacific Telephone & Telegraph Co.

1201 OGDEN DR N

<u>Year</u>	<u>Uses</u>	<u>Source</u>
2000	LEBEDINSKAYA M	Haines & Company
	KALIKSTEIN Jacob	Haines & Company
1951	N OgdN Dr Gleason Albert r	Pacific Telephone & Telegraph Co.
	N OgdN Dr Ayers L Louise Miss r	Pacific Telephone & Telegraph Co.

1202 OGDEN DR N

<u>Year</u>	<u>Uses</u>	<u>Source</u>
2000	CAVALIER Mel	Haines & Company
1951	N OgdN Dr Wagner Danl P r	Pacific Telephone & Telegraph Co.

1207 OGDEN DR N

<u>Year</u>	<u>Uses</u>	<u>Source</u>
1951	N OgdN Dr Jerusalimsky Elia r	Pacific Telephone & Telegraph Co.

1211 OGDEN DR N

<u>Year</u>	<u>Uses</u>	<u>Source</u>
2000	WINOGARD Kalman	Haines & Company
	WINOGRAD Tal	Haines & Company
	APARTMENTS COQUARD Lionel	Haines & Company
	COQUARD Lionel 323 822 9 R	Haines & Company
	GROSS Helen	Haines & Company
	GROSS Morris	Haines & Company
	HATSCHEK Otto	Haines & Company
	KONSTANTIN Vasilyev	Haines & Company
	KORER L F	Haines & Company
	KUOZI Chaim	Haines & Company
	KURTZ Robert E	Haines & Company
	KUTASH Ross T	Haines & Company
	MUSSRY Ruby	Haines & Company
1951	N OgdN Dr Persson Martha E r	Pacific Telephone & Telegraph Co.
	N OgdN Dr Pryor T W r	Pacific Telephone & Telegraph Co.

FINDINGS

ORANGE GROVE AVE

1117 ORANGE GROVE AVE

<u>Year</u>	<u>Uses</u>	<u>Source</u>
1937	Frankfort Alex S Isabel	Los Angeles Directory Co.

1122 ORANGE GROVE AVE

<u>Year</u>	<u>Uses</u>	<u>Source</u>
1924	IRVIN Francese M Mrs real est h	Los Angeles Directory Co.

1132 ORANGE GROVE AVE

<u>Year</u>	<u>Uses</u>	<u>Source</u>
1924	KNOWLES Otis M mach h	Los Angeles Directory Co.
	Tindall Helen drsmkr	Los Angeles Directory Co.
	Sparks Euella Mrs r	Los Angeles Directory Co.

1150 ORANGE GROVE AVE

<u>Year</u>	<u>Uses</u>	<u>Source</u>
1924	RYAN Editn M h	Los Angeles Directory Co.

1151 ORANGE GROVE AVE

<u>Year</u>	<u>Uses</u>	<u>Source</u>
1929	BAKER Jay B Eliz slsmn Pioneer Fruit Wrapper & Ptg Co	Los Angeles Directory Co.
1924	BAKER Jay B slsmn Pioneer Paper Co h	Los Angeles Directory Co.

1153 ORANGE GROVE AVE

<u>Year</u>	<u>Uses</u>	<u>Source</u>
1929	Roseman Clara K inspr Brownstein Louis Co r	Los Angeles Directory Co.
1924	h	Los Angeles Directory Co.
	CRUICKSHANK Lyall clk r	Los Angeles Directory Co.

1154 ORANGE GROVE AVE

<u>Year</u>	<u>Uses</u>	<u>Source</u>
1976	Bailey Jas	Pacific Telephone

1156 ORANGE GROVE AVE

<u>Year</u>	<u>Uses</u>	<u>Source</u>
1924	Hyams Mark mirror mkr r	Los Angeles Directory Co.

FINDINGS

1157 ORANGE GROVE AVE

<u>Year</u>	<u>Uses</u>	<u>Source</u>
1924	JACKSON Harry S slsmn Hollywood Lumber Co r	Los Angeles Directory Co.
	Fanthorpe David shtmtlwkr r	Los Angeles Directory Co.

1158 ORANGE GROVE AVE

<u>Year</u>	<u>Uses</u>	<u>Source</u>
1924	SEELEY Bertha M r	Los Angeles Directory Co.

1160 ORANGE GROVE AVE

<u>Year</u>	<u>Uses</u>	<u>Source</u>
1924	ROBINSON Leon A slsmn h	Los Angeles Directory Co.

1161 ORANGE GROVE AVE

<u>Year</u>	<u>Uses</u>	<u>Source</u>
1924	Palmgren Paul h	Los Angeles Directory Co.

1163 ORANGE GROVE AVE

<u>Year</u>	<u>Uses</u>	<u>Source</u>
1924	WILLIAMS Jas W real est h	Los Angeles Directory Co.

1165 ORANGE GROVE AVE

<u>Year</u>	<u>Uses</u>	<u>Source</u>
1937	Kirkland Wm J Lillian M Palm Bungalow Court	Los Angeles Directory Co.
1933	Stires Vernon S Pearle K stockbroker	Los Angeles Directory Co.

1182 ORANGE GROVE AVE

<u>Year</u>	<u>Uses</u>	<u>Source</u>
1924	Smuck Wm auto mech r	Los Angeles Directory Co.

1212 ORANGE GROVE AVE

<u>Year</u>	<u>Uses</u>	<u>Source</u>
1924	LEMMON Waiter H slsmn h	Los Angeles Directory Co.

1213 ORANGE GROVE AVE

<u>Year</u>	<u>Uses</u>	<u>Source</u>
1951	Orange Grve SPas Manning Caroline r	Pacific Telephone & Telegraph Co.

1215 ORANGE GROVE AVE

<u>Year</u>	<u>Uses</u>	<u>Source</u>
1924	Bellamy Lillie M nurse r	Los Angeles Directory Co.
	Bellamy John eng h	Los Angeles Directory Co.

FINDINGS

<u>Year</u>	<u>Uses</u>	<u>Source</u>
1924	Bellamy Sarah r	Los Angeles Directory Co.

1216 ORANGE GROVE AVE

<u>Year</u>	<u>Uses</u>	<u>Source</u>
1937	Donnallen Eugenia H Mrs sten SCT Co	Los Angeles Directory Co.
1929	VOGEL Fred Mina restr h	Los Angeles Directory Co. Los Angeles Directory Co.
1924	Corcoran Tom slsmn Lexington Los Angeles Co r	Los Angeles Directory Co.

1217 ORANGE GROVE AVE

<u>Year</u>	<u>Uses</u>	<u>Source</u>
1951	Orange Grve Av SPas McCandless Jas W r	Pacific Telephone & Telegraph Co.

1218 ORANGE GROVE AVE

<u>Year</u>	<u>Uses</u>	<u>Source</u>
1933	OREILLY Jane E clk	Los Angeles Directory Co.
1924	Finch Carrie bkpr Cal Citrograph Pub Co h	Los Angeles Directory Co.

1219 ORANGE GROVE AVE

<u>Year</u>	<u>Uses</u>	<u>Source</u>
1924	Hanson Aug bldg contr h	Los Angeles Directory Co.

ORANGE GROVE AVE N

1021 ORANGE GROVE AVE N

<u>Year</u>	<u>Uses</u>	<u>Source</u>
2000	APARTMENTS CRAITH V	Haines & Company
	FISHMAN Anna	Haines & Company
	HARTMAN Jennifer	Haines & Company
	HUBER Michael	Haines & Company
	SKORKA Aniko	Haines & Company
	LEVY Moshe	Haines & Company

1029 ORANGE GROVE AVE N

<u>Year</u>	<u>Uses</u>	<u>Source</u>
2000	a 1/2 LITVAN Y	Haines & Company
	FIKS Arkady	Haines & Company

FINDINGS

1031 ORANGE GROVE AVE N

<u>Year</u>	<u>Uses</u>	<u>Source</u>
2000	THOMAS Michael	Haines & Company

1036 ORANGE GROVE AVE N

<u>Year</u>	<u>Uses</u>	<u>Source</u>
2000	BRODY A J	Haines & Company
	BARRIOS Louis	Haines & Company
	SHERMAN Robert	Haines & Company
	TAYLOR David	Haines & Company

1038 ORANGE GROVE AVE N

<u>Year</u>	<u>Uses</u>	<u>Source</u>
2000	XXXX	Haines & Company

1042 ORANGE GROVE AVE N

<u>Year</u>	<u>Uses</u>	<u>Source</u>
2000	BERKOWICZ Daniel	Haines & Company
	COHEN Herbert	Haines & Company
	KACHER Josif	Haines & Company

1044 ORANGE GROVE AVE N

<u>Year</u>	<u>Uses</u>	<u>Source</u>
2000	BRAUN Kellie	Haines & Company
	PATTERA Monica	Haines & Company

1050 ORANGE GROVE AVE N

<u>Year</u>	<u>Uses</u>	<u>Source</u>
2000	TORRES Raul T	Haines & Company
	ZAGHI Keremal	Haines & Company
	CONNOLLY Kevin	Haines & Company

1058 ORANGE GROVE AVE N

<u>Year</u>	<u>Uses</u>	<u>Source</u>
2000	XXXX	Haines & Company

1062 ORANGE GROVE AVE N

<u>Year</u>	<u>Uses</u>	<u>Source</u>
2000	FINEMAN BROWN UPHOLSTERY CO	Haines & Company

FINDINGS

1128 ORANGE GROVE AVE N

<u>Year</u>	<u>Uses</u>	<u>Source</u>
2000	FOUNTAIN DAY & NURSERY SCHOOL	Haines & Company

1129 ORANGE GROVE AVE N

<u>Year</u>	<u>Uses</u>	<u>Source</u>
2000	KUMETZ Arron	Haines & Company

1130 ORANGE GROVE AVE N

<u>Year</u>	<u>Uses</u>	<u>Source</u>
2000	XXXX	Haines & Company

1132 ORANGE GROVE AVE N

<u>Year</u>	<u>Uses</u>	<u>Source</u>
2000	XXXX	Haines & Company

1144 ORANGE GROVE AVE N

<u>Year</u>	<u>Uses</u>	<u>Source</u>
2000	PENA Dustin J	Haines & Company
	APARTMENTS DIAZ Alfonso	Haines & Company
	FIALA Trevor B	Haines & Company
	TSYMBALOV Lilya	Haines & Company
	SLYUSARANSKIY M	Haines & Company
	SMITH Barbara	Haines & Company

1145 ORANGE GROVE AVE N

<u>Year</u>	<u>Uses</u>	<u>Source</u>
2000	SMITH Irene	Haines & Company

1147 ORANGE GROVE AVE N

<u>Year</u>	<u>Uses</u>	<u>Source</u>
2000	XXXX	Haines & Company

1150 ORANGE GROVE AVE N

<u>Year</u>	<u>Uses</u>	<u>Source</u>
2000	BRASFIELD William	Haines & Company

1152 ORANGE GROVE AVE N

<u>Year</u>	<u>Uses</u>	<u>Source</u>
2000	XXXX	Haines & Company

FINDINGS

1153 ORANGE GROVE AVE N

<u>Year</u>	<u>Uses</u>	<u>Source</u>
2000	XXXX	Haines & Company

1154 ORANGE GROVE AVE N

<u>Year</u>	<u>Uses</u>	<u>Source</u>
2000	XXXX	Haines & Company

1156 ORANGE GROVE AVE N

<u>Year</u>	<u>Uses</u>	<u>Source</u>
2000	GORFINKLE Joseph	Haines & Company
	a 1/2 GORFINKLE Joseph	Haines & Company

1158 ORANGE GROVE AVE N

<u>Year</u>	<u>Uses</u>	<u>Source</u>
2000	XXXX	Haines & Company

1162 ORANGE GROVE AVE N

<u>Year</u>	<u>Uses</u>	<u>Source</u>
2000	SIMPSON Armand B	Haines & Company
	RADO Gabriella	Haines & Company
	RADO Bela Dr	Haines & Company
	GEROE John	Haines & Company
	DEKHTYAR Abram	Haines & Company

1165 ORANGE GROVE AVE N

<u>Year</u>	<u>Uses</u>	<u>Source</u>
2000	RODRIGUEZ Terry Ed	Haines & Company

1166 ORANGE GROVE AVE N

<u>Year</u>	<u>Uses</u>	<u>Source</u>
2000	MCCULLOCH Muriel	Haines & Company

1167 ORANGE GROVE AVE N

<u>Year</u>	<u>Uses</u>	<u>Source</u>
2000	RIVAS Olga	Haines & Company

1168 ORANGE GROVE AVE N

<u>Year</u>	<u>Uses</u>	<u>Source</u>
2000	XXXX	Haines & Company

FINDINGS

1169 ORANGE GROVE AVE N

<u>Year</u>	<u>Uses</u>	<u>Source</u>
2000	AMAYA Maria Dolores	Haines & Company
	LUISJUAN Jose	Haines & Company
	a 1/2 GORDON Tony	Haines & Company

1170 ORANGE GROVE AVE N

<u>Year</u>	<u>Uses</u>	<u>Source</u>
2000	XXXX	Haines & Company

1171 ORANGE GROVE AVE N

<u>Year</u>	<u>Uses</u>	<u>Source</u>
2000	KAMERMAN Bert	Haines & Company

1198 ORANGE GROVE AVE N

<u>Year</u>	<u>Uses</u>	<u>Source</u>
2000	KORPER Zoya	Haines & Company

1200 ORANGE GROVE AVE N

<u>Year</u>	<u>Uses</u>	<u>Source</u>
2000	MARLOW David	Haines & Company

1201 ORANGE GROVE AVE N

<u>Year</u>	<u>Uses</u>	<u>Source</u>
2000	STRAUSS Marcy	Haines & Company
	REID Tamasin	Haines & Company
	KEMP Bnan M	Haines & Company
	ANDERSON Roberta A	Haines & Company

1202 ORANGE GROVE AVE N

<u>Year</u>	<u>Uses</u>	<u>Source</u>
2000	SHIPLEY David R	Haines & Company
	MARLOW David	Haines & Company

1206 ORANGE GROVE AVE N

<u>Year</u>	<u>Uses</u>	<u>Source</u>
2000	AHLUWALIA Harmeet	Haines & Company

1207 ORANGE GROVE AVE N

<u>Year</u>	<u>Uses</u>	<u>Source</u>
2000	XXXX	Haines & Company

FINDINGS

1208 ORANGE GROVE AVE N

<u>Year</u>	<u>Uses</u>	<u>Source</u>
2000	XXXX	Haines & Company

1209 ORANGE GROVE AVE N

<u>Year</u>	<u>Uses</u>	<u>Source</u>
2000	ABRAMS Lev	Haines & Company

1210 ORANGE GROVE AVE N

<u>Year</u>	<u>Uses</u>	<u>Source</u>
2000	KAVECKAS Lawrence	Haines & Company
	SCHMIDT Tim	Haines & Company
	TASZREAK Ryan	Haines & Company

1211 ORANGE GROVE AVE N

<u>Year</u>	<u>Uses</u>	<u>Source</u>
2000	MILLER Ellen	Haines & Company
	JEFFREY Alex	Haines & Company
	GRAGER Alex	Haines & Company

1215 ORANGE GROVE AVE N

<u>Year</u>	<u>Uses</u>	<u>Source</u>
2000	VANDERMARK Shannon L	Haines & Company

1216 ORANGE GROVE AVE N

<u>Year</u>	<u>Uses</u>	<u>Source</u>
2000	APARTMENTS	Haines & Company
	ANDERSON David	Haines & Company
	BIALLE David	Haines & Company
	BROWN John	Haines & Company
	GREEN Carol Jean	Haines & Company
	LAVEE Ont	Haines & Company
	OBLEA Gregorio	Haines & Company
	OBLEA Virginia	Haines & Company

S N OGDEN DR

1145 S N OGDEN DR

<u>Year</u>	<u>Uses</u>	<u>Source</u>
1971	Mellion Frank	Pacific Telephone

FINDINGS

1155 S N OGDEN DR

<u>Year</u>	<u>Uses</u>	<u>Source</u>
1976	Amshentskaya Galina	Pacific Telephone

S NORTON AVE

7910 S NORTON AVE

<u>Year</u>	<u>Uses</u>	<u>Source</u>
1976	Trejo Salvador	Pacific Telephone

7911 S NORTON AVE

<u>Year</u>	<u>Uses</u>	<u>Source</u>
1976	Cox Evelyn E	Pacific Telephone

S SANTA MONICA BLVD

7900 S SANTA MONICA BLVD

<u>Year</u>	<u>Uses</u>	<u>Source</u>
1924	LAUREL School	Los Angeles Directory Co.

Santa Monica

7730 Santa Monica

<u>Year</u>	<u>Uses</u>	<u>Source</u>
1976	Boyle Heights	Pacific Telephone

SANTA MONICA

7738 SANTA MONICA

<u>Year</u>	<u>Uses</u>	<u>Source</u>
1933	WAGNER Emmet K Ruth actor	Los Angeles Directory Co.

7760 SANTA MONICA

<u>Year</u>	<u>Uses</u>	<u>Source</u>
1981	HOLLYWOOD RADIOS & TV	Pacific Telephone

7904 SANTA MONICA

<u>Year</u>	<u>Uses</u>	<u>Source</u>
1929	Baxter Chas bldg contr	Los Angeles Directory Co.

FINDINGS

7906 SANTA MONICA

<u>Year</u>	<u>Uses</u>	<u>Source</u>
1962	BRISACHER HARRY JR ATTY	Pacific Telephone

7910 SANTA MONICA

<u>Year</u>	<u>Uses</u>	<u>Source</u>
1975	HAROUTUNIAN ORIENTAL RUGS	Pacific Telephone

7916 SANTA MONICA

<u>Year</u>	<u>Uses</u>	<u>Source</u>
1933	Macomber John B Lola navigator	Los Angeles Directory Co.

SANTA MONICA BLVD

7720 SANTA MONICA BLVD

<u>Year</u>	<u>Uses</u>	<u>Source</u>
1986	GREG S APPLIANCE SERVICE & SALES	Pacific Bell

7722 SANTA MONICA BLVD

<u>Year</u>	<u>Uses</u>	<u>Source</u>
2013	UNION BAIL BONDS	Cole Information Services
	SPAULDING PHARMACY	Cole Information Services
2008	SPAULDING PHARMACY	Cole Information Services
2006	SPAULDING	Haines Company, Inc.
	PHARMACY	Haines Company, Inc.
2000	ITKIN Boris	Haines & Company
	FAST CASH	Haines & Company
	ITKIN Boris	Haines & Company
1995	Rapport Mike	Pacific Bell
1991	Rapport Mike	Pacific Bell
	Rapport Psychological Services	Pacific Bell
1967	Wreck The	Pacific Telephone
	WRECK THE	Pacific Telephone
1962	Golden Lion Tavern	Pacific Telephone
1951	Sta Monica Golden Lion Tavern	Pacific Telephone & Telegraph Co.
1933	HOLLYWOOD Furnitre Shop Harry Paley Harry Bush uphol	Los Angeles Directory Co.
1929	BUSH Harry H Margt furn repr	Los Angeles Directory Co.
1924	KEMP May clk r	Los Angeles Directory Co.
	HURST Chas W gro	Los Angeles Directory Co.
	HARRIS W C meats	Los Angeles Directory Co.

FINDINGS

7725 SANTA MONICA BLVD

<u>Year</u>	<u>Uses</u>	<u>Source</u>
2000	FIREMAN Barry	Haines & Company
	FIREMAN Barry	Haines & Company
1967	Johnnys Grill	Pacific Telephone
1951	Sta Monica McFadden C B	Pacific Telephone & Telegraph Co.

7727 SANTA MONICA BLVD

<u>Year</u>	<u>Uses</u>	<u>Source</u>
1933	Grissom Martin Elsie M auto mech	Los Angeles Directory Co.
	BENNETT Frank Realty Co L E Bennett C S Frank	Los Angeles Directory Co.
1929	Bangrois David Ella pntr	Los Angeles Directory Co.
	BENNETT RANK REALTY CO Col L E Bennett Col C S Frank Real Estate and Loans	Los Angeles Directory Co.
1924	SUTTON Bruce gard h	Los Angeles Directory Co.

7731 SANTA MONICA BLVD

<u>Year</u>	<u>Uses</u>	<u>Source</u>
2000	FIREMAN Barry	Haines & Company
	FIREMAN Barry	Haines & Company
1976	CIMBER MATT	Pacific Telephone
	MCI RELEASING	Pacific Telephone
	MOONSTONE INC	Pacific Telephone
1975	MOONSTONEINC	Pacific Telephone
1971	Friedman Morton G	Pacific Telephone
	Gumbiner Chas	Pacific Telephone
	Gumbiner Marshall atty	Pacific Telephone
	Gumbiner Savett & Zigmond	Pacific Telephone
	Plat Henri	Pacific Telephone
	Savett Louis H	Pacific Telephone
	Stein Nathaniel J atty	Pacific Telephone
	Stein Nathaniel J atty	Pacific Telephone
	Stillman Jack	Pacific Telephone
	Zigmond Frederic	Pacific Telephone
1967	Gumbiner Chas Gumbiner Savett & Associates CPAs	Pacific Telephone
	Gumbiner Marshall atty	Pacific Telephone
	Gumbiner Savett & Associates CPAs	Pacific Telephone
	Savett Louis H Gumbiner Savett & Associates CPAs	Pacific Telephone

FINDINGS

<u>Year</u>	<u>Uses</u>	<u>Source</u>
1962	Gumbiner Chas Gumbiner Savett & Associates CPAs	Pacific Telephone
	Gumbiner Savett & Associates CPAs	Pacific Telephone
	Savett Louis H Gumbiner Savett & Associates CPAs	Pacific Telephone
1958	Gumbiner Chas C P A	Pacific Telephone
	Gumbiner Marshall atty	Pacific Telephone
1951	Sta Monica Bosley Mary Kathryn r	Pacific Telephone & Telegraph Co.

7733 SANTA MONICA BLVD

<u>Year</u>	<u>Uses</u>	<u>Source</u>
2013	PLEASURE CHEST THE	Cole Information Services
2006	PLEASURECHEST	Haines Company, Inc.
2000	PLEASURE CHEST THE	Haines & Company
1991	Pleasure Chest The	Pacific Bell
	From Beverly Hills Telephones Call	Pacific Bell
	Pleasure Hotline 9761122	Pacific Bell
	Pleasure Internatl	Pacific Bell
	Pleasure Palace 6495587	Pacific Bell
1990	PLEASURE CHEST THE	Pacific Bell
1986	PLEASURE CHEST THE	Pacific Bell
	SIGNATURE PLUS	Pacific Bell
1985	PLEASURE CHEST THE	Pacific Bell
1981	PLEASURE CHEST THE	Pacific Telephone
	SIGNATURE PLUS	Pacific Telephone

7734 SANTA MONICA BLVD

<u>Year</u>	<u>Uses</u>	<u>Source</u>
2008	STUDS AT THE PUSSYCAT	Cole Information Services
2006	TOMKATTHEATRE	Haines Company, Inc.
2000	TOMKAT THEATRE	Haines & Company
1990	PUSSYCAT THEATRES HOLLYWOOD	Pacific Bell
1986	PUSSYCAT THEATRES	Pacific Bell
1981	PUSSYCAT THEATRES IN HOLLYWOOD	Pacific Telephone
1976	PUSSYCAT THEATRES	Pacific Telephone
	In Hollywood Pussycat	Pacific Telephone
1967	Monica Theatre	Pacific Telephone
1962	Monica Theatre	Pacific Telephone
1958	Monica Theatre	Pacific Telephone
1951	Sta Monica BI Monica Theatre	Pacific Telephone & Telegraph Co.

FINDINGS

7735 SANTA MONICA BLVD

<u>Year</u>	<u>Uses</u>	<u>Source</u>
2000	BERLIN Michael	Haines & Company
	BERLIN Michael	Haines & Company
1986	PALM & CARD READING BY SISTER MARY	Pacific Bell
1976	White Sally	Pacific Telephone
1971	Lambert Foster	Pacific Telephone
	Vermillion Cheryl	Pacific Telephone
1958	Kulick Golda Mrs	Pacific Telephone
1933	ABBOTT Wm Doris auto mech	Los Angeles Directory Co.
	KING Harry Myrtle actor	Los Angeles Directory Co.
1929	Grissom Alf Mary slsmn	Los Angeles Directory Co.
1924	PETERSON Envil watchmn h	Los Angeles Directory Co.
	BOHAN John plumber h	Los Angeles Directory Co.
	Bowman Arthur auto serv sta h	Los Angeles Directory Co.
	HURD Wm O mech h	Los Angeles Directory Co.
	JORDAN Robt O painter h	Los Angeles Directory Co.

7736 SANTA MONICA BLVD

<u>Year</u>	<u>Uses</u>	<u>Source</u>
1951	Sta Monica BI Browsers Nook books	Pacific Telephone & Telegraph Co.

7737 SANTA MONICA BLVD

<u>Year</u>	<u>Uses</u>	<u>Source</u>
2013	KOVALEVSKY MARINA MD	Cole Information Services
2008	MARINA KOVALESKY MD	Cole Information Services
	POWER OF HEALING	Cole Information Services
2006	KOVALEVSKY	Haines Company, Inc.
	MARINA MD	Haines Company, Inc.
1976	Ingber Elliot	Pacific Telephone
1971	Ingber Elliot	Pacific Telephone
	Pinckert Rick F	Pacific Telephone
1967	Seibel A	Pacific Telephone
1958	Levy Erna Martinsberg Mrs	Pacific Telephone
1951	Sta Monica Kulick Golda Mrs r	Pacific Telephone & Telegraph Co.
1933	Githens Emerson Emily clk	Los Angeles Directory Co.
	Moody Lee clk	Los Angeles Directory Co.
1929	Mc GINN Julian B Grace	Los Angeles Directory Co.

FINDINGS

7737 1/2 SANTA MONICA BLVD

<u>Year</u>	<u>Uses</u>	<u>Source</u>
1990	INGBER ELLIOT	Pacific Bell
1986	INGBER ELLIOT	Pacific Bell
1981	INGBER ELLIOT	Pacific Telephone

7738 SANTA MONICA BLVD

<u>Year</u>	<u>Uses</u>	<u>Source</u>
2000	XXXX	Haines & Company
1971	Wagner Emmet Kid	Pacific Telephone
1967	Wagner Emmet Kid	Pacific Telephone
1962	Wagner Emmet Kid	Pacific Telephone
1958	Wagner Emmet Kid	Pacific Telephone
1951	Sta Monica Bl Wagner Emmet Kid r	Pacific Telephone & Telegraph Co.
1933	CURRIE Geo Gertnde clo clnr	Los Angeles Directory Co.
1929	CURRIE Geo Gertrude clo clnr	Los Angeles Directory Co.

7739 SANTA MONICA BLVD

<u>Year</u>	<u>Uses</u>	<u>Source</u>
2013	FUNTASIA FLOWERS	Cole Information Services
	SPECIALITY EYE CARE MEDICAL CENTER	Cole Information Services
2008	GINA ONE OF A KIND	Cole Information Services
	FUNTASIA EUROPEAN CLOTHING	Cole Information Services
2000	BERLIN Michael 00 B	Haines & Company
	GOOD OLD TIMES	Haines & Company
	BERLIN Michael	Haines & Company
1990	GOOD OLD TIMES	Pacific Bell
1981	JUNK FOR JOY	Pacific Telephone
	O R D E R-OVERSEAS RECORD DISCO & ENTERTAINMENT REFERRAL	Pacific Telephone
1980	JUNK FOR JOY	Pacific Telephone
1976	Golden Rule Liquor & Wine House	Pacific Telephone
	Lewis Abe	Pacific Telephone
1971	Golden Rule Liquor & Wine House	Pacific Telephone
	Lewis Abe	Pacific Telephone
1967	Golden Rule Liquor & Wine House	Pacific Telephone
	Lewis Abe	Pacific Telephone
1962	Golden Rule Liquor & Wine House	Pacific Telephone
	Lewis Abe	Pacific Telephone
1958	Golden Rule Liquor & Wine House	Pacific Telephone

FINDINGS

<u>Year</u>	<u>Uses</u>	<u>Source</u>
1958	Lewis Abe	Pacific Telephone
1951	Sta Monica Golden Rule Liquor & Wine House	Pacific Telephone & Telegraph Co.
	Sta Monica Heller G I Insulated Table Pads	Pacific Telephone & Telegraph Co.
	Sta Monica Lewis Abe r	Pacific Telephone & Telegraph Co.
1933	LEWIS Abr Ray bottlers supp	Los Angeles Directory Co.
	LEWIS Dora clk	Los Angeles Directory Co.
1929	Howland Frank H plmbr	Los Angeles Directory Co.

7740 SANTA MONICA BLVD

<u>Year</u>	<u>Uses</u>	<u>Source</u>
2013	HEAVEN BOOKS	Cole Information Services
	SVETLANA DELI	Cole Information Services
	EDL DENTAL LAB	Cole Information Services
2008	EBL DENTAL LAB	Cole Information Services
	SVETLANA DELI MARKET	Cole Information Services
	HEAVEN BOOKS	Cole Information Services
2006	A EDLDENTALLAB	Haines Company, Inc.
	SVETLANADEU 323 6 S	Haines Company, Inc.
	HEAVEN BOOKS	Haines Company, Inc.
	DENTAL LAB	Haines Company, Inc.
	FIRSTCHOICE	Haines Company, Inc.
	BEST DENTAL LAB	Haines Company, Inc.
2000	HEAVEN BOOKS	Haines & Company
	DAVID THE CABNT MKR	Haines & Company
	a 1/2 BEST DENTAL LAB	Haines & Company
	ALYONUSHKA DELI	Haines & Company
1990	EUROPEAN BEAUTY CARE	Pacific Bell
1986	EURO HAIR SKIN CARE	Pacific Bell
	ALL SERVICE BEAUTY SALON	Pacific Bell
1981	POOR RUTH S	Pacific Telephone
	LUFT D R	Pacific Telephone
1976	Constantine H	Pacific Telephone
1971	Constantine H	Pacific Telephone
	Shoswtime West	Pacific Telephone
1967	Panoram Enterprises	Pacific Telephone
1962	House of Cards	Pacific Telephone
1958	Mac Farlanes Picture Frame Shop	Pacific Telephone
	Equerme Paul Mac Farlanes Picture Frame Shop	Pacific Telephone

FINDINGS

<u>Year</u>	<u>Uses</u>	<u>Source</u>
1951	Sta Monica Bl Mazmanian Martin r	Pacific Telephone & Telegraph Co.
	Sta Monica MacFarlanes Picture Frame Shop	Pacific Telephone & Telegraph Co.
1924	CURRIE Geo tailor	Los Angeles Directory Co.
	ANDERSON Lawrence C meats r	Los Angeles Directory Co.
	ANDERSON Bessie L r	Los Angeles Directory Co.
	Anderson Agnes wid L C h	Los Angeles Directory Co.
	Pickering Alfd L lab r	Los Angeles Directory Co.

7740 1/2 SANTA MONICA BLVD

<u>Year</u>	<u>Uses</u>	<u>Source</u>
1990	CORE PROGRAM	Pacific Bell
	DAVID THE CABINET MAKER	Pacific Bell
1986	DAVID THE CABINET MAKER	Pacific Bell
	EURO HAIR SKIN CARE	Pacific Bell
	PHILLIPS LINDA	Pacific Bell
1981	CONSTANTINE H	Pacific Telephone

7742 SANTA MONICA BLVD

<u>Year</u>	<u>Uses</u>	<u>Source</u>
2013	QUALITY IMPORTS	Cole Information Services
2008	QUALITY IMPORTS	Cole Information Services
2006	QUALITY IMPORTS	Haines Company, Inc.
	CRYSTAL IMPORTS	Haines Company, Inc.
2000	HERSHKOVICH M	Haines & Company
	ROCOCO GIFTS	Haines & Company
	QUALITY IMPORTS	Haines & Company
	CRYSTAL IM	Haines & Company
	HERSHKOVICH M	Haines & Company
1986	TAP ENTERPRISES	Pacific Bell
1981	TAP ENTERPRISES	Pacific Telephone
1976	Tap Enterprises	Pacific Telephone
1971	Tap Enterprises	Pacific Telephone
1967	Tap Enterprises	Pacific Telephone
1962	Hollywood TELEVISION Hollywood Radio & TV Serv	Pacific Telephone
	Hollywood TV & Radio Serv	Pacific Telephone
	Hollywood Radio & TV Serv	Pacific Telephone
	Hollywood Radio Shop	Pacific Telephone
1958	Hollywood Television Serv Hollywood Radio & TV Serv	Pacific Telephone

FINDINGS

<u>Year</u>	<u>Uses</u>	<u>Source</u>
1958	Hollywood TV & Radio Serv	Pacific Telephone
	Hollywood Radio & TV Serv	Pacific Telephone
	Hollywood Radio & TV Serv	Pacific Telephone
	Hollywood Radio Shop	Pacific Telephone
	Henkin A A Hollywood Radio & TV Serv	Pacific Telephone
1951	Sta Monica Hollywd Radio Shop	Pacific Telephone & Telegraph Co.
	Sta Monica Hollywd Radio Serv	Pacific Telephone & Telegraph Co.
	Sta Monica Hollywd Radio Serv	Pacific Telephone & Telegraph Co.
	Sta Monica Henkin A A Hollywd Radio Serv	Pacific Telephone & Telegraph Co.
1933	LEVINE Herman J Frances dry gds	Los Angeles Directory Co.
1929	Lavine Herman J Frances dry gds	Los Angeles Directory Co.

7744 SANTA MONICA BLVD

<u>Year</u>	<u>Uses</u>	<u>Source</u>
2013	PITMAN W S & SON INC PLMBNG SERV	Cole Information Services
	PETE THE PLUMBER	Cole Information Services
	FESTIVAL FOOD MARKET	Cole Information Services
2008	FESTIVAL FOOD MARKET	Cole Information Services
	PETE THE PLUMBER INC	Cole Information Services
2006	FESTIVAL FOOD 323 6 S	Haines Company, Inc.
	MARKET	Haines Company, Inc.
	PETETHE PLUMBER	Haines Company, Inc.
	V PETE THE 323 6 S	Haines Company, Inc.
	PLUMMER	Haines Company, Inc.
2000	KLASKY G	Haines & Company
	FESTIVAL FOOD MARKET	Haines & Company
	KLASKY G	Haines & Company
	PETE THE PLUMBER	Haines & Company
1990	NATL PRESS THE PRTNG	Pacific Bell
1986	NATL PRESS THE PRNTNG	Pacific Bell
1981	NATL PRESS THE PRNTNG	Pacific Telephone
1976	Natl Press The prntng	Pacific Telephone
	PETE THE PLUMBER	Pacific Telephone
1971	B P BORMAN PLUMBING CO	Pacific Telephone
	Borman B P Plumbing Co	Pacific Telephone
	Natl Press The prntng	Pacific Telephone
	PETE THE PLUMBER B P Borman Plumbing Co	Pacific Telephone
1967	Natl Press The prntng	Pacific Telephone

FINDINGS

<u>Year</u>	<u>Uses</u>	<u>Source</u>
1962	Natl Press The prntng	Pacific Telephone
1958	B P BORMAN PLUMBING CO	Pacific Telephone
	B P Borman Plumbing Co	Pacific Telephone
	Borman B P Plumbing Co	Pacific Telephone
	Pete the Plumber B P Borman Plumbing Co	Pacific Telephone
	Pete the Plumber B P Borman Plumbing Co	Pacific Telephone
1951	Sta Monica B P Borman Plumbng Co	Pacific Telephone & Telegraph Co.
	Sta Monica Borman B P Plumbng Co	Pacific Telephone & Telegraph Co.
	Sta Monica Pete The Plumber B P Borman Plumbng Co	Pacific Telephone & Telegraph Co.
	Sta Monica Pete The Plumber B P Borman Plumbng Co	Pacific Telephone & Telegraph Co.
1933	Bickert Henry C Cath shoe ropr	Los Angeles Directory Co.
	Yasaki Kiyoshi clo clnr	Los Angeles Directory Co.
1929	Bickert Henry C Cath shoe repr	Los Angeles Directory Co.
	Yasaki Kyoshi clo clnr	Los Angeles Directory Co.

7744 1/2 SANTA MONICA BLVD

<u>Year</u>	<u>Uses</u>	<u>Source</u>
1990	PETE THE PLUMBER	Pacific Bell
1986	PETE THE PLUMBER	Pacific Bell
1981	PETE THE PLUMBER	Pacific Telephone

7746 SANTA MONICA BLVD

<u>Year</u>	<u>Uses</u>	<u>Source</u>
2013	WINSTONS BAR	Cole Information Services
2000	VASILY Nicolas	Haines & Company
	VASILY Nicolas	Haines & Company
	THE	Haines & Company
1990	THE SPIKE	Pacific Bell
1986	THE SPIKE	Pacific Bell
1981	THE SPIKE	Pacific Telephone
1976	Rendezvous Lounge	Pacific Telephone
1971	Rendezvous Lounge	Pacific Telephone
1962	Carnival Room The	Pacific Telephone
1958	Carnival Room The	Pacific Telephone
1951	Sta Monica Carnival Room The	Pacific Telephone & Telegraph Co.
1933	Schlesinger Wm Mary furn	Los Angeles Directory Co.
1929	Schlesinger Wm Mary furn	Los Angeles Directory Co.

FINDINGS

<u>Year</u>	<u>Uses</u>	<u>Source</u>
1924	RUST & Duckworth F P Rust C L Duckworth real east	Los Angeles Directory Co.

7748 SANTA MONICA BLVD

<u>Year</u>	<u>Uses</u>	<u>Source</u>
2013	YEVS JEWELRY & LOAN	Cole Information Services
	VICTORIAS TOUCH	Cole Information Services
2008	VICTORIAS TOUCH	Cole Information Services
	YEVS JEWELRY LOANS	Cole Information Services
	ALLY PAWN	Cole Information Services
2006	YEVSJEWERLY&	Haines Company, Inc.
	VICTORIASTOUCH	Haines Company, Inc.
	WIRELESS	Haines Company, Inc.
	ADVANTAGE	Haines Company, Inc.
2000	a 1/2 A & J JEWELRY	Haines & Company
	ZEPTEP INTERNATL INC	Haines & Company
1990	MELROSE DRAPERY	Pacific Bell
	MELROSE DRAPERY	Pacific Bell
1986	MELROSE DRAPERY	Pacific Bell
	MELROSE DRAPERY	Pacific Bell
1981	MELROSE DRAPERY	Pacific Telephone
	MELROSE DRAPERY	Pacific Telephone
1976	Cheifer Barbecue Machines	Pacific Telephone
	Cheifer Lewis Co	Pacific Telephone
1971	Samuels Bernard	Pacific Telephone
	Samuels Mimeographing Service	Pacific Telephone
	Tashman Screens & Hardware	Pacific Telephone
1962	Tashman Screens	Pacific Telephone
1958	Wood Scott G Glamour Theatrical Agcy	Pacific Telephone
	Glamour Theatrical Agcy	Pacific Telephone
1951	Sta Monica Marco Cornice Co	Pacific Telephone & Telegraph Co.
	Sta Monica BI Marco Decorators Serv Inc	Pacific Telephone & Telegraph Co.
	Sta Monica Doombadze Nina r	Pacific Telephone & Telegraph Co.
	Sta Monica Teitelbaum Herman furs	Pacific Telephone & Telegraph Co.
1933	Berbas Evangelis barber	Los Angeles Directory Co.
	Mc CULLEY Harry Myrtle E cabtmkr	Los Angeles Directory Co.
1929	Berbas Evangelus barber	Los Angeles Directory Co.
	Shuchalter Benj Pauline vulc	Los Angeles Directory Co.
1924	Milos John F gro	Los Angeles Directory Co.

FINDINGS

<u>Year</u>	<u>Uses</u>	<u>Source</u>
1924	Bolduc Cyril shoe repr	Los Angeles Directory Co.

7748 1/2 SANTA MONICA BLVD

<u>Year</u>	<u>Uses</u>	<u>Source</u>
1986	A & J JEWELRY	Pacific Bell
1981	CHEIFER BARBECUE MACHINES	Pacific Telephone

7750 SANTA MONICA BLVD

<u>Year</u>	<u>Uses</u>	<u>Source</u>
2013	A LOCKSMITH	Cole Information Services
2008	FACTORY DIRECT FURNITURE INC	Cole Information Services
2000	X GENESEE AV N	Haines & Company
	SILANI Mina	Haines & Company
	SILANI Mina	Haines & Company
	FACTORY DIRECT FURN	Haines & Company
1990	GENESEE TAILORS & CLEANERS	Pacific Bell
1986	GENESEE TAILORS & CLEANERS	Pacific Bell
1981	PRIME CUTS	Pacific Telephone
	GENESEE TAILORS & CLEANERS	Pacific Telephone
1976	Genesee Tailors & Cleaners	Pacific Telephone
1971	Genesee Cleaners	Pacific Telephone
1967	Genesee Cleaners	Pacific Telephone
1962	Genesee Cleaners	Pacific Telephone
1958	Curries Cleaners & Laundry	Pacific Telephone
1951	Sta Monica Currie George clnr	Pacific Telephone & Telegraph Co.
1933	Aycock Eug A Frances restr	Los Angeles Directory Co.
1929	Attarian Yesai A Vohe drugs	Los Angeles Directory Co.
1924	Barber Deardorff & Seranton C E Barber W S Deardorff H A Scranton real est	Los Angeles Directory Co.

7751 SANTA MONICA BLVD

<u>Year</u>	<u>Uses</u>	<u>Source</u>
1962	Lees Restaurant Equipment Co	Pacific Telephone
1958	Lees Restaurant Equipment Co	Pacific Telephone
	Lees Fixture Co Lees Restaurant Equipment Co	Pacific Telephone
	LEE RESTAURANT EQUIPT CO	Pacific Telephone
	BANKRUPT EQUIPT LIQUIDATORS	Pacific Telephone
	Lee Fixture Co Lees Restaurant Equipment Co	Pacific Telephone
1951	Sta Monica BI Lees Fixture Exch	Pacific Telephone & Telegraph Co.

FINDINGS

<u>Year</u>	<u>Uses</u>	<u>Source</u>
1951	Sta Monica Bl Dolph Lee Bankrupt Equipt Liquidators	Pacific Telephone & Telegraph Co.
	Sta Monica Bl Bankrupt Equipt Liquidators	Pacific Telephone & Telegraph Co.
1933	MC MANUS Myrtle clk U S Int Rev	Los Angeles Directory Co.
	MC MANUS Hugh J gas sta	Los Angeles Directory Co.
1929	TASKER Thos Edna restr	Los Angeles Directory Co.
	Bonin Arth A auto repr	Los Angeles Directory Co.

7753 SANTA MONICA BLVD

<u>Year</u>	<u>Uses</u>	<u>Source</u>
2013	GOLDEN RULE LIQUOR	Cole Information Services
2008	GOLDEN RULE LIQUOR	Cole Information Services
2006	GOLDEN RULE UQUOR	Haines Company, Inc. Haines Company, Inc.
2000	GOLDEN RULE LIQUORICE	Haines & Company
1990	GOLDEN RULE LIQUOR	Pacific Bell
1986	GOLDEN RULE LIQUOR	Pacific Bell
1981	GOLDEN RULE LIQUOR	Pacific Telephone

7754 SANTA MONICA BLVD

<u>Year</u>	<u>Uses</u>	<u>Source</u>
2013	NEW YORK DELICATESSEN	Cole Information Services
2008	NEW YORK DELI	Cole Information Services
2006	NY DELICATESSEN	Haines Company, Inc.
2000	NY DELIC ATESSSEN	Haines & Company
1990	INTERNATL FOOD CENTER	Pacific Bell
1986	INTERNATIONAL MEAT & FOOD MARKET	Pacific Bell
	INTERNATL FOOD CENTER	Pacific Bell
1981	HOUSE OF PLANTS	Pacific Telephone
	HOUSE PLANTS	Pacific Telephone
1933	CARROLL Chester L Sally drugs	Los Angeles Directory Co.
1929	HUGHES & ROBERTS L W Hughes J N Roberts New and Used Furniture Bought Sold and Exchanged	Los Angeles Directory Co.
	ROBERTS Ozelda clk r	Los Angeles Directory Co.

7755 SANTA MONICA BLVD

<u>Year</u>	<u>Uses</u>	<u>Source</u>
2013	MINI CLEEN DRY CLEANERS	Cole Information Services
2008	MINI CLEEN DRY CLEANERS	Cole Information Services
2006	CLEANERS	Haines Company, Inc.

FINDINGS

<u>Year</u>	<u>Uses</u>	<u>Source</u>
2006	MINI CLEENDRY	Haines Company, Inc.
2000	NICHOLS John	Haines & Company
	NICHOLS John	Haines & Company
	MINI CLEEN DRY CLNR	Haines & Company
1990	MINI-CLEEN DRY CLEANERS	Pacific Bell
1986	MINI CLEEN DRY CLEANERS	Pacific Bell
1981	MINI-CLEEN DRY CLEANERS	Pacific Telephone
1976	Mini Cleen Dry Cleaners	Pacific Telephone
1967	Allied Cash Register Co	Pacific Telephone
	Allied Cash Register Co	Pacific Telephone
1962	Propker Herman R Daniels Shower Door Co	Pacific Telephone
	GOTTLIEB JOE Daniels Shower Door Co	Pacific Telephone
	DANIELS SHOWER DOOR CO	Pacific Telephone
1958	Gottlieb Joe Daniels Shower Door Co	Pacific Telephone
	Daniels Shower Door Co	Pacific Telephone
	Daniels Glass Co	Pacific Telephone
	Daniels Deluxe Shower Door Co	Pacific Telephone
1951	Sta Monica Daniels Shower Door Co	Pacific Telephone & Telegraph Co.
	Sta Monica Daniels Glass Co	Pacific Telephone & Telegraph Co.
	Sta Monica Daniels Deluxe Shower Door Co	Pacific Telephone & Telegraph Co.
1929	Rizor Clifford garage	Los Angeles Directory Co.

7756 SANTA MONICA BLVD

<u>Year</u>	<u>Uses</u>	<u>Source</u>
2013	VICTORIA BOUTIQUE	Cole Information Services
2006	BOUTIQUE	Haines Company, Inc.
	VICTORIA	Haines Company, Inc.
2000	MACKENZIE Roberto	Haines & Company
	VICTORIA BOUTIQUE	Haines & Company
	MACKENZIE Roberto	Haines & Company
1990	QUALITY IMPORTS	Pacific Bell
1986	QUALITY IMPORTS	Pacific Bell
1971	Baim Benjamin Mohel Rabbi Aaron David Synagogue	Pacific Telephone
	Aaron David Synagogue	Pacific Telephone
1967	TURNER GLASS CO	Pacific Telephone
1962	Turners Glass Co	Pacific Telephone
	Turner Glass Co	Pacific Telephone
	Turner Glass Co	Pacific Telephone

FINDINGS

<u>Year</u>	<u>Uses</u>	<u>Source</u>
1958	Turner Glass Co	Pacific Telephone
	Turner Glass Co	Pacific Telephone
	Turners Glass Co	Pacific Telephone
1951	Sta Monica Turner Glass Co	Pacific Telephone & Telegraph Co.
	Sta Monica Turner Glass Co	Pacific Telephone & Telegraph Co.

7757 SANTA MONICA BLVD

<u>Year</u>	<u>Uses</u>	<u>Source</u>
2006	LAUNDRY LAND	Haines Company, Inc.
2000	LAUNDRY LAND	Haines & Company

7758 SANTA MONICA BLVD

<u>Year</u>	<u>Uses</u>	<u>Source</u>
2013	APPLE VIP MASSAGE	Cole Information Services
2008	SAINT PETERSBURG ENTERTAINMENT	Cole Information Services
2006	STPETERSBERG ENTERTAINMENT	Haines Company, Inc. Haines Company, Inc.
2000	CLUB MUSIC PRIME CUTS RECORD STORE	Haines & Company Haines & Company
1990	PRIME CUTS	Pacific Bell
1986	PRIME CUTS	Pacific Bell
1976	A R A Oriental Rugs Ara Oriental Rugs Derounian Ara Ara Oriental Rugs	Pacific Telephone Pacific Telephone Pacific Telephone
1971	Hair	Pacific Telephone
1933	Sibom Henry shoe repr	Los Angeles Directory Co.
1929	Land Jos R Bessie beverages	Los Angeles Directory Co.

7760 SANTA MONICA BLVD

<u>Year</u>	<u>Uses</u>	<u>Source</u>
2013	DR MONEY ELLIOTT SALTER GIVES INSTANT LOANS	Cole Information Services Cole Information Services
2008	WEST HOLLYWOOD LOAN & JEWELRY DR MONEY ELLIOTT SALTER GIVES INSTANT LOANS	Cole Information Services Cole Information Services Cole Information Services
2006	APAWNSHOP DRMONEY ELLIOTT SALTER PAWNSHOP	Haines Company, Inc. Haines Company, Inc. Haines Company, Inc. Haines Company, Inc.

FINDINGS

<u>Year</u>	<u>Uses</u>	<u>Source</u>
2006	PAWN SHOP A	Haines Company, Inc.
	PAWN SHOP ELLIOT	Haines Company, Inc.
	SALTER	Haines Company, Inc.
	PAWN SHOPE	Haines Company, Inc.
	SALTER	Haines Company, Inc.
	SALTER E	Haines Company, Inc.
	PAWN SHOP	Haines Company, Inc.
	SALTER ELLIOTT	Haines Company, Inc.
	WEST HOLLYWOOD	Haines Company, Inc.
2000	LOAN&JEWELRY	Haines Company, Inc.
	A P A WNSHOP	Haines & Company
	DR MONEY	Haines & Company
	ELLIOTT SALTER LOANS	Haines & Company
	PAWN SHOP E SALTER	Haines & Company
	SALTER E PAWN SHOP	Haines & Company
	SALTER ELLIOTT	Haines & Company
1990	SALTER Elliott	Haines & Company
	ELLIOTT SALTER LOANS	Pacific Bell
	ELLIOTT SALTER GIVES INSTANT LOANS	Pacific Bell
	ELLIOTT SALTER PAWN SHOP	Pacific Bell
	HENKIN AL	Pacific Bell
	HOLLYWOOD RADIO & TV	Pacific Bell
	HOLLYWOOD TELEVISION	Pacific Bell
	PAWN SHOP ELLIOTT SALTER	Pacific Bell
	SALTER ELLIOTT	Pacific Bell
	SALTER ELLIOTT PAWN SHOP	Pacific Bell
1986	WEST HOLLYWOOD LOAN & JEWELRY	Pacific Bell
	ELIOT SALTER LOANS	Pacific Bell
	ELLIOTT SALTER GIVES INSTANT LOANS	Pacific Bell
	ELLIOTT SALTER PAWN SHOP	Pacific Bell
	HENKIN AL	Pacific Bell
	HOLLYWOOD RADIO & TV	Pacific Bell
	HOLLYWOOD TELEVISION	Pacific Bell
	PAWN SHOP ELLIOTT SALTER	Pacific Bell
1981	SALTER ELLIOTT	Pacific Bell
	SALTER ELLIOTT PAWN SHOP	Pacific Bell
	WEST HOLLYWOOD LOAN & JEWELRY	Pacific Bell
	ELIOTT SALTER LOANS	Pacific Telephone

FINDINGS

<u>Year</u>	<u>Uses</u>	<u>Source</u>
1981	ELLIOTT SALTER GIVES INSTANT LOANS	Pacific Telephone
	ELLIOTT SALTER PAWNSHOP B	Pacific Telephone
	HENKIN AL	Pacific Telephone
	PAWNSHOP ELLIOTT SALTER	Pacific Telephone
	SALTER ELLIOTT	Pacific Telephone
	SALTER ELLIOTT PAWNSHOP	Pacific Telephone
	WEST HOLLYWOOD LOAN & JEWELRY	Pacific Telephone
1976	County Loan & Jewelry	Pacific Telephone
	Elliott Salter Loans	Pacific Telephone
	ELLIOTT SALTER LOANS	Pacific Telephone
	Elliott Salter Pawnshop	Pacific Telephone
	Henkin Al	Pacific Telephone
	Hollywood Radio & TV	Pacific Telephone
	Hollywood Television	Pacific Telephone
	Pawnshop Elliott Salter	Pacific Telephone
	Salter Elliott	Pacific Telephone
	Salter Elliott Pawnshop	Pacific Telephone
1971	ELLIOTT SALTER GIVES INSTANT LOANS	Pacific Telephone
	Elliott Salter Pawnshop	Pacific Telephone
	County Loan & Jewelry	Pacific Telephone
	Elliott Salter Loans	Pacific Telephone
	Henkin Al	Pacific Telephone
	Hollywood Radio & Tv	Pacific Telephone
	Hollywood Television	Pacific Telephone
	Pawnshop Elliott Salter	Pacific Telephone
	Salter Elliott	Pacific Telephone
	Salter Elliott Pawnshop	Pacific Telephone
1967	Henkin A A Hollywood Radio & TV Serv	Pacific Telephone
	Hollywood Radio Shop	Pacific Telephone
	Hollywood Radio & TV Serv	Pacific Telephone
	Hollywood TV & Radio Serv	Pacific Telephone
	Hollywood TELEVISION Hollywood Radio & TV Serv	Pacific Telephone
1962	Bob Roys furniture	Pacific Telephone
	Roy Bob furniture	Pacific Telephone
1958	Bob Roys Song Service	Pacific Telephone
	Roy Bob furniture	Pacific Telephone
	Bob Roys furniture	Pacific Telephone
1951	Sta Monica Bob Roys furn	Pacific Telephone & Telegraph Co.

FINDINGS

<u>Year</u>	<u>Uses</u>	<u>Source</u>
1929	STONE Harry Indy	Los Angeles Directory Co.

7761 SANTA MONICA BLVD

<u>Year</u>	<u>Uses</u>	<u>Source</u>
2013	QUALITY ELECTRONICS INC	Cole Information Services
	DJ HARDWARE	Cole Information Services
2008	QEY INC	Cole Information Services
2006	QUAUTY	Haines Company, Inc.
	ELECTRONICS	Haines Company, Inc.
2000	QUALITY ELECTRONICS	Haines & Company
1990	QUALITY ELECTRONICS	Pacific Bell
1986	GOLD CONNECTION ELCTRNC	Pacific Bell
	QUALITY BARGAINS	Pacific Bell
	YONI S DISCOUNT STORE	Pacific Bell
1981	AMERICAN AWNING AND BLIND CO INC	Pacific Telephone
1976	American Awning And Blind Co Inc	Pacific Telephone
1971	American Awning And Blind Co Inc	Pacific Telephone
1967	AMERICAN AWNING AND BLIND CO INC	Pacific Telephone
	American Fluorescent Maintenance Co	Pacific Telephone
1962	AMERICAN AVIATION UNDERWRITERS Ins	Pacific Telephone
	American Awning & Blind Co	
	American Fluorescent Maintenance Co	Pacific Telephone
1958	American Awning & Blind Co	Pacific Telephone
	American Fluorescent Maintenance Co	Pacific Telephone
1951	Sta Monica American Awning & Blind Co	Pacific Telephone & Telegraph Co.
	Sta Monica American Fluorescent Maintenance Co	Pacific Telephone & Telegraph Co.

7763 SANTA MONICA BLVD

<u>Year</u>	<u>Uses</u>	<u>Source</u>
2000	XXXX	Haines & Company
1986	THEATRE GALLERY OF CALIFORNIA	Pacific Bell
1958	Filmland Book & Magazine Shop	Pacific Telephone
1951	Sta Monica BI Frank Harold Frank of Hollywd	Pacific Telephone & Telegraph Co.
	Sta Monica BI Frank of Hollywd	Pacific Telephone & Telegraph Co.
1937	Hufnagel Frank plmbr	Los Angeles Directory Co.
1933	ULRICH Clara Allie plmbr	Los Angeles Directory Co.

FINDINGS

7764 SANTA MONICA BLVD

<u>Year</u>	<u>Uses</u>	<u>Source</u>
2013	GENESEE PHARMACY	Cole Information Services
2008	INF CORP	Cole Information Services
	GENESSEE PHARMACY	Cole Information Services
2006	GENESEE PHARMACY	Haines Company, Inc. Haines Company, Inc.
2000	GENESEE PHA VALENTI Joseph VALENTI Joseph	Haines & Company Haines & Company Haines & Company
1990	GEYER LEON HAIRDRSR T J S BEAUTY SHOP	Pacific Bell Pacific Bell
1986	T J S BEAUTY SHOP	Pacific Bell
1981	T J S BEAUTY SHOP	Pacific Telephone
1976	T Js Beauty Shop	Pacific Telephone
1971	T Js Beauty Shop	Pacific Telephone
1967	Norms Photography Center	Pacific Telephone
1962	HOLLYWOOD LITHO AD SERV	Pacific Telephone
1929	RICHTERS PHOTO SERVICE Gee W Richter Experts on Commercial Portraits Kodak Finishing Enlarging Coloring	Los Angeles Directory Co.

7765 SANTA MONICA BLVD

<u>Year</u>	<u>Uses</u>	<u>Source</u>
2000	XXXX	Haines & Company
1929	BRIDGE Chas F Ella locksmith Petrocchi Michl hdw	Los Angeles Directory Co. Los Angeles Directory Co.

7766 SANTA MONICA BLVD

<u>Year</u>	<u>Uses</u>	<u>Source</u>
2006	CASANOVASWEST	Haines Company, Inc.
2000	CASANOVAS ADLT WRLD	Haines & Company
1990	CASANOVA S ADULT WORLD	Pacific Bell
1986	CASANOVA S ADULT WORLD	Pacific Bell
1981	CASANOVA S ADULT WORLD	Pacific Telephone
1976	A & G Enterprises	Pacific Telephone
1971	Adin Garner Enterprises BEACON DISTRIBUTORS TELFORD INDUSTRIES	Pacific Telephone Pacific Telephone Pacific Telephone
1962	COMET PLUMBING	Pacific Telephone
1958	Driscoll Jos M	Pacific Telephone

FINDINGS

<u>Year</u>	<u>Uses</u>	<u>Source</u>
1958	Teplitz Robt C chirprctr	Pacific Telephone
1951	Sta Monica Bl Perlman Dick	Pacific Telephone & Telegraph Co.
1933	KELLY Jack E Nellie restr	Los Angeles Directory Co.
1929	Hufnagel Frank plmbr	Los Angeles Directory Co.
	JENSEN Jas restr	Los Angeles Directory Co.

7766 1/2 SANTA MONICA BLVD

<u>Year</u>	<u>Uses</u>	<u>Source</u>
1981	SCANTLAND LARRY	Pacific Telephone

7767 SANTA MONICA BLVD

<u>Year</u>	<u>Uses</u>	<u>Source</u>
2000	XXXX	Haines & Company
1967	Movieland	Pacific Telephone
1962	Genser Melven Inc	Pacific Telephone
	MELVEN GENSER INC	Pacific Telephone
	GENSER MELVEN INC	Pacific Telephone
1958	Melven Genser Inc	Pacific Telephone
	Genser Melven Inc	Pacific Telephone
	MELVEN GENSER INC	Pacific Telephone
	GENSER MELVEN INC	Pacific Telephone
	GENSER MELVEN INC	Pacific Telephone
	MELVEN GENSER INC	Pacific Telephone
1954	GENSER MLELVEN INC	R. L. Polk & Co.
	GENSER MELVEN INC	R. L. Polk & Co.
	MELVEN GENSER INC	R. L. Polk & Co.
	MELVEN GENSER INC	R. L. Polk & Co.
1951	Sta Monica Gainor Sign Shop	Pacific Telephone & Telegraph Co.
	Sta Monica Genser Melven Inc	Pacific Telephone & Telegraph Co.
	Sta Monica Genser Melven Inc	Pacific Telephone & Telegraph Co.
	Sta Monica Mel Genser Melven Genser Inc	Pacific Telephone & Telegraph Co.
	Sta Monica Melven Genser Inc	Pacific Telephone & Telegraph Co.
	Sta Monica Melven Genser Inc	Pacific Telephone & Telegraph Co.
1933	Rittenberg Frank E Jeanette radios	Los Angeles Directory Co.
1929	CARLSON Harry F F Ruppert mgr elec supp	Los Angeles Directory Co.

7768 SANTA MONICA BLVD

<u>Year</u>	<u>Uses</u>	<u>Source</u>
2013	STAR MEDICAL & SURGICAL SUPPLIES INC	Cole Information Services

FINDINGS

<u>Year</u>	<u>Uses</u>	<u>Source</u>
2013	WEST HOLLYWOOD FOOT CLINIC	Cole Information Services
2006	FOOT CLINIC	Haines Company, Inc.
	WEST HOLLYWD	Haines Company, Inc.
	SURGICAL SPLY INC	Haines Company, Inc.
	STAR MEDICAL&	Haines Company, Inc.
2000	PUTMAN Mina	Haines & Company
	STAR MEDICAL & SURGICAL SPLY INC	Haines & Company
	WEST HOLLYWD FOOT CLINIC	Haines & Company
	PUTMAN Mina	Haines & Company
1991	Stevenson Robt Custom Furniture	Pacific Bell
1990	MODERN VISION	Pacific Bell
1981	VENUS ARCADE	Pacific Telephone
1976	Stevenson Robt Custom Furniture	Pacific Telephone
	Venus Arcade	Pacific Telephone
1971	Venus Arcade	Pacific Telephone
1967	Venus Arcade	Pacific Telephone
1958	Seraglio Coffee House The	Pacific Telephone
1951	Sta Monica Abrams Gerson mens clthng	Pacific Telephone & Telegraph Co.
	Sta Monica Abrams Gerson County Loan & Clothing Co	Pacific Telephone & Telegraph Co.
	Sta Monica County Loan & Clothing Co	Pacific Telephone & Telegraph Co.
1942	LOVAN O W India J Licensed Real Estate Broker Hollywood Homes and Income Property Stock Ranches Rental Department	Los Angeles Directory Co.
1933	Bonin Arth A Dorothy auto repr	Los Angeles Directory Co.
	HOLLYWOOD Coafncties Co Chas Woodring Florence Lawrence	Los Angeles Directory Co.
1929	Air Power Motors	Los Angeles Directory Co.
	ROGERS Sidney T Mary archt	Los Angeles Directory Co.
	Sorrille Wm H tile	Los Angeles Directory Co.
	WADE G C ins adj	Los Angeles Directory Co.

7768 1/2 SANTA MONICA BLVD

<u>Year</u>	<u>Uses</u>	<u>Source</u>
1990	STEVENSON ROBT CUSTOM FURNITURE	Pacific Bell
1986	STEVENSON ROBT CUSTOM FURITURE	Pacific Bell
1981	STEVENSON ROBT CUSTOM FURNITURE	Pacific Telephone

7768 3/4 SANTA MONICA BLVD

<u>Year</u>	<u>Uses</u>	<u>Source</u>
1990	VANITY REVUE	Pacific Bell

FINDINGS

7769 SANTA MONICA BLVD

<u>Year</u>	<u>Uses</u>	<u>Source</u>
2013	ALL ABOARD CRUISE TRAVEL	Cole Information Services
	TASHMAN HARDWARE	Cole Information Services
2008	TASHMAN SCREENS & HARDWARE INC	Cole Information Services
2006	TASHMAN	Haines Company, Inc.
	SCREENS&HDW	Haines Company, Inc.
2000	TASHMAN SCREENS & HDW	Haines & Company
1991	Tashman Screens & Hardware	Pacific Bell
	TASHMAN SCREENS & HARDWARE	Pacific Bell
1990	TASHMAN SCREENS & HARDWARE	Pacific Bell
1986	TASHMAN SCREENS & HARDWARE	Pacific Bell
1981	TASHMAN SCREENS & HARDWARE	Pacific Telephone
1976	Tashman Screens & Hardware	Pacific Telephone
1933	Kegel Saul Miriam uphol	Los Angeles Directory Co.
1929	STAFFORD Melanthial billiards	Los Angeles Directory Co.

7770 SANTA MONICA BLVD

<u>Year</u>	<u>Uses</u>	<u>Source</u>
1951	Sta Monica Velotta Johnny Supply Serv	Pacific Telephone & Telegraph Co.

7771 SANTA MONICA BLVD

<u>Year</u>	<u>Uses</u>	<u>Source</u>
2013	KALYINKA TOBACCO GIFT SHOP	Cole Information Services
2008	DANA POPE	Cole Information Services
2006	AUTO FAVORITE	Haines Company, Inc.
2000	MEHDIZADEH Sammy	Haines & Company
	MEHDIZADEH Sammy	Haines & Company
	PAC HOME HEALTH CARE	Haines & Company
	SANTA MONICA BLVD 90046 CONT PAC HOME HEALTH CARE	Haines & Company
1990	PERFECT TEN-NAIL & HAIR	Pacific Bell
1986	PERFECT TEN NAIL & HAIR	Pacific Bell
1976	Junk City whsle	Pacific Telephone
1971	La Mont Johnson	Pacific Telephone
1958	Odorite Co of Calif	Pacific Telephone
1951	Sta Monica Speed O Matic Co	Pacific Telephone & Telegraph Co.

7772 SANTA MONICA BLVD

<u>Year</u>	<u>Uses</u>	<u>Source</u>
2013	WEIDMAN GALLERY & CUSTOM FRAMING	Cole Information Services

FINDINGS

<u>Year</u>	<u>Uses</u>	<u>Source</u>
2006	ARAORIENTAL	Haines Company, Inc.
	DEROUNIAN ARA	Haines Company, Inc.
2000	DEROUNIAN Ara	Haines & Company
	X OGDEN DR N	Haines & Company
	A R A ORIENTAL RUGS	Haines & Company
	ARA ORIENTAL RUGS	Haines & Company
	DEROUNIAN ARA	Haines & Company
1990	ARA ORIENTAL RUGS	Pacific Bell
	ARA ORIENTAL RUGS	Pacific Bell
	DEROUNIAN ARA ARA ORIENTAL RUGS	Pacific Bell
1986	ARA ORIENTAL RUGS	Pacific Bell
	ARA ORIENTAL RUGS	Pacific Bell
	DEROUNIAN ARA ARA ORIENTAL RUGS	Pacific Bell
1981	DEROUNIAN ARA ARA ORIENTAL RUGS	Pacific Telephone
	ARA ORIENTAL RUGS	Pacific Telephone
	ARA ORIENTAL RUGS	Pacific Telephone
1971	KASPARIANS	Pacific Telephone
1967	KASPARIANS	Pacific Telephone
1962	KASPARIANS	Pacific Telephone
1958	Kasparian Geo Kasparians	Pacific Telephone
	Kasparians	Pacific Telephone
	Kasparians Contemporary	Pacific Telephone
	Niederhauser Eva	Pacific Telephone
1951	Sta Monica Bl Contemporary Upholstered Furn	Pacific Telephone & Telegraph Co.
1933	COLVIN Ray H signs	Los Angeles Directory Co.
1929	CRESCENT SIGN CO Ray H Colvin Sign Writers	Los Angeles Directory Co.

7773 SANTA MONICA BLVD

<u>Year</u>	<u>Uses</u>	<u>Source</u>
1986	HOLLINGSWORTH BOOKS & PRINTS	Pacific Bell
1981	OLD CLOTHES ETC	Pacific Telephone
1976	Olde Clothes Plus antiq clthes	Pacific Telephone
1971	Petunias restrnt	Pacific Telephone
1967	Floyds Cafe	Pacific Telephone
1962	Adanos	Pacific Telephone
1958	Auerbach Isidore	Pacific Telephone
1951	Sta Monica Gorlin Louis	Pacific Telephone & Telegraph Co.

FINDINGS

7775 SANTA MONICA BLVD

<u>Year</u>	<u>Uses</u>	<u>Source</u>
2013	MR GS	Cole Information Services
2008	MISTER GS INSTANT LOANS	Cole Information Services
	MR G S	Cole Information Services
2006	MISTER GS	Haines Company, Inc.
	INSTANT LOANS	Haines Company, Inc.
	MISTER GS	Haines Company, Inc.
	INSTANT LOANS	Haines Company, Inc.
2000	MISTER GS INSTNT LN	Haines & Company
	MISTER GS INSTNT LN	Haines & Company
1990	MISTER G S INSTANT LOANS	Pacific Bell
	MISTER G S INSTANT LOANS	Pacific Bell
1976	Discount Security Centers	Pacific Telephone
1951	Sta Monica	Pacific Telephone & Telegraph Co.
	Ogden Cleaners & Dyers	Pacific Telephone & Telegraph Co.
1933	OLSON Carl T Mabel weather strip mfr	Los Angeles Directory Co.

7776 SANTA MONICA BLVD

<u>Year</u>	<u>Uses</u>	<u>Source</u>
1933	BAILEY Emory A Kathryn restr	Los Angeles Directory Co.
1929	Deardorff Crawford W S Deardorff J W Crawford reat est	Los Angeles Directory Co.

7777 SANTA MONICA BLVD

<u>Year</u>	<u>Uses</u>	<u>Source</u>
2000	THAYER M	Haines & Company
1990	ANNIS MELODIE	Pacific Bell
	LEE SAM	Pacific Bell
	THAYER M	Pacific Bell
1986	KOMATSU E	Pacific Bell
	THAYER M	Pacific Bell
1981	MARKLAN FRED	Pacific Telephone
	O MEARA M H	Pacific Telephone
	REHR ROSA	Pacific Telephone
1976	Rehr Rosa	Pacific Telephone
1971	Byrne Edmund J	Pacific Telephone
	Phillips Willa Mae	Pacific Telephone
	Rehr Rosa	Pacific Telephone
	Richardson Rick	Pacific Telephone

FINDINGS

<u>Year</u>	<u>Uses</u>	<u>Source</u>
1967	Carson Nelson Clark	Pacific Telephone
	Rehr Rosa	Pacific Telephone
1962	Foley Ruth	Pacific Telephone
	Petite Beauty Shop	Pacific Telephone
1958	Petite Beauty Shop	Pacific Telephone
	Utter Howard L	Pacific Telephone
	Welker Chas J phy & sur	Pacific Telephone
1951	Sta Monica Petite Beauty Shop	Pacific Telephone & Telegraph Co.
	Sta Monica Welker Chas J phy & sur	Pacific Telephone & Telegraph Co.
1933	CARSON Ingeborg Mrs beauty shop	Los Angeles Directory Co.
	CARSON Nelson C Ingeborg firemn	Los Angeles Directory Co.
	Welker Chas J Isabelle R phys	Los Angeles Directory Co.
	Hulen Jas A dentist	Los Angeles Directory Co.
1929	Welker Chas J Isabel phys	Los Angeles Directory Co.
	CARSON N C Ingeborg firemn	Los Angeles Directory Co.
	Hulen Jas A dentist	Los Angeles Directory Co.

7779 SANTA MONICA BLVD

<u>Year</u>	<u>Uses</u>	<u>Source</u>
2000	M P INSURANCE SERVS	Haines & Company
1991	TRASH WITH CLASS	Pacific Bell
	Trash With Class	Pacific Bell
1990	TRASH WITH CLASS	Pacific Bell
1986	TRASH WITH CLASS	Pacific Bell
1985	TRASH WITH CLASS	Pacific Bell
1981	TRASH WITH CLASS USED FURN	Pacific Telephone
1980	Trash With Class used furn	Pacific Telephone
1976	Rossi Photography	Pacific Telephone
	Rossi Tom	Pacific Telephone
1933	LEWIS Benj Ida gro	Los Angeles Directory Co.
1929	Fiesinger & Ludwig L H Fiesinger R L Ludwig gro	Los Angeles Directory Co.

7781 SANTA MONICA BLVD

<u>Year</u>	<u>Uses</u>	<u>Source</u>
2013	ODESSA GROCERY	Cole Information Services
2008	ODESSA GROCERY PRODUCE	Cole Information Services
2006	ODESSA GROCERY	Haines Company, Inc.
2000	ODESSA GROCERY	Haines & Company

FINDINGS

<u>Year</u>	<u>Uses</u>	<u>Source</u>
2000	XXXX	Haines & Company
1990	ROSSI PHOTOGRAPHY	Pacific Bell
	ROSSI TOM	Pacific Bell
1986	ROSSI PHOTOGRAPHY	Pacific Bell
	ROSSI TOM	Pacific Bell
1981	ROSSI TOM	Pacific Telephone
	ROSSI PHOTOGRAPHY	Pacific Telephone
1976	Natl Discount Carpets	Pacific Telephone
1975	D & H APPLIANCES	Pacific Telephone
1971	Pacific Books	Pacific Telephone
1967	Pacific Books	Pacific Telephone
1962	Spencer Bob	Pacific Telephone
	All Star Book Center	Pacific Telephone
1951	Sta Monica Holly Tints Processing Labs	Pacific Telephone & Telegraph Co.

7786 SANTA MONICA BLVD

<u>Year</u>	<u>Uses</u>	<u>Source</u>
1962	TOMS AUTO SERV	Pacific Telephone
	TOMS AUTO SERV	Pacific Telephone
1958	Toms Auto Serv	Pacific Telephone
1951	Sta Monica BI Crescent Body Shop	Pacific Telephone & Telegraph Co.
	Sta Monica Ogden Garage	Pacific Telephone & Telegraph Co.
	Sta Monica Ogden Garage	Pacific Telephone & Telegraph Co.
1933	ENGLUND Chester gas sta	Los Angeles Directory Co.
	FULLER Leroy Pearl auto repr	Los Angeles Directory Co.
1929	NEWMAN Howard C Zita gas sta	Los Angeles Directory Co.

7800 SANTA MONICA BLVD

<u>Year</u>	<u>Uses</u>	<u>Source</u>
2013	ATLAS AUTO LEASING	Cole Information Services
	SOUTHWEST LEASING	Cole Information Services
	ATLAS AUTO LEASING	Cole Information Services
	SOUTHWEST LEASING	Cole Information Services
2008	SOUTHWEST LEASING	Cole Information Services
	ATLAS AUTO LEASING	Cole Information Services
	MPK INC	Cole Information Services
	EXECUTIVE AUTO LEASING	Cole Information Services
	SOUTHWEST LEASING	Cole Information Services
	ATLAS AUTO LEASING	Cole Information Services

FINDINGS

<u>Year</u>	<u>Uses</u>	<u>Source</u>
2008	MPK INC	Cole Information Services
	EXECUTIVE AUTO LEASING	Cole Information Services
2006	SOUTHWEST	Haines Company, Inc.
	LEASING SOUTHWEST	Haines Company, Inc.
	LEASING LEASING	Haines Company, Inc.
	ATLASAUTO	Haines Company, Inc.
	LEASING	Haines Company, Inc.
	ATLAS AUTO	Haines Company, Inc.
	LEASING	Haines Company, Inc.
2000	ATLAS AUTO LEASING	Haines & Company
	HARGER HALDEMAN LEASING CO	Haines & Company
	OLYMPIC AUTO LEASING CO	Haines & Company
	SOUTHWEST LEASING	Haines & Company
	ATLAS AUTO LEASING	Haines & Company
1995	HARGER HALDEMAN LEASING COMPANY	Pacific Bell
	Harger Haldeman Leasing Company	Pacific Bell
	S O U T H W E S T L E A S I N G	Pacific Bell
	Newco Car Leasing And Rental Inc	Pacific Bell
1991	NEWCO CAR LEASING AND RENTAL INC	Pacific Bell
	From Los Angeles Telephones Call	Pacific Bell
	NEWCO CAR LEASING AND RENTAL INC	Pacific Bell
1990	MILT FREEDMAN AUTO LEASING	Pacific Bell
	FRIEDMAN MILT AUTO LEASING	Pacific Bell
	FREEDMAN MILT AUTO LEASING	Pacific Bell
	RITE WAY CAR LEASING	Pacific Bell
	NEWCO CAR LEASING AND RENTAL INC	Pacific Bell
1986	FREEDMAN MILT AUTO LEASING	Pacific Bell
	RITE WAY CAR LEASING	Pacific Bell
	MILT FREEDMAN AUTO LEASING	Pacific Bell
1985	Friedman Milt Auto Leasing	Pacific Bell
	Freidman Milt Auto Leasing	Pacific Bell
	FREEDMANI MILT AUTO LEASING	Pacific Bell
	FREIDMAN MILT AUTO LEASING	Pacific Bell
	FRIEDMAN MILT AUTO LEASING	Pacific Bell
	NEWCO CAR LEASING AND RENTAL INC	Pacific Bell
	FREEDMAN MILT AUTO LEASING	Pacific Bell
1962	SANTA FAIR PHARMACY	Pacific Telephone
1951	Sta Monica BI Crescent Used Car Co	Pacific Telephone & Telegraph Co.

FINDINGS

<u>Year</u>	<u>Uses</u>	<u>Source</u>
1924	Lyman & Shutts C J Lyman J T Shutts rest Shutts Julius T Lyman & Shutts h	Los Angeles Directory Co. Los Angeles Directory Co.
7801 SANTA MONICA BLVD		
<u>Year</u>	<u>Uses</u>	<u>Source</u>
1933	STAHL W Fred Emma J phys	Los Angeles Directory Co.
1924	Bonin Arthur auto service sta	Los Angeles Directory Co.
7802 SANTA MONICA BLVD		
<u>Year</u>	<u>Uses</u>	<u>Source</u>
1924	LONG Jos G chiro	Los Angeles Directory Co.
7804 SANTA MONICA BLVD		
<u>Year</u>	<u>Uses</u>	<u>Source</u>
1924	BERRYHILL REALTY CO J C Berryhill G A Ferrera Real Estate Insurance Loans Rentals and Notary Public	Los Angeles Directory Co.
	LINDHOME J G & SON John G and Louis E Job Printers	Los Angeles Directory Co.
7805 SANTA MONICA BLVD		
<u>Year</u>	<u>Uses</u>	<u>Source</u>
1924	Van Fay C auto garage	Los Angeles Directory Co.
7806 SANTA MONICA BLVD		
<u>Year</u>	<u>Uses</u>	<u>Source</u>
2006	SITEUNSEEN	Haines Company, Inc.
	New IMAGE ART SIGHT UN SEEN	Haines Company, Inc.
	KUDRA	Haines Company, Inc.
	CIRCLE OF ARADIA	Haines Company, Inc.
	CGMPBELL BLDG	Haines Company, Inc.
	DIRTGALLERY	Haines Company, Inc.
7807 SANTA MONICA BLVD		
<u>Year</u>	<u>Uses</u>	<u>Source</u>
2013	EXECUTIVE CAR LEASING COMPANY	Cole Information Services
	EXECUTIVE CAR LEASING COMPANY	Cole Information Services
2008	EXECUTIVE CARLEASING	Cole Information Services
	EXECUTIVE CARLEASING	Cole Information Services
2006	EXECUTIVECAR	Haines Company, Inc.
	LSNG CO LAOFC	Haines Company, Inc.
	FREEDMAN MILT	Haines Company, Inc.

FINDINGS

<u>Year</u>	<u>Uses</u>	<u>Source</u>
2006	New COCAR	Haines Company, Inc.
	LEASING&RENTALS	Haines Company, Inc.
	OLYMPIC AUTO	Haines Company, Inc.
	LEASING CO	Haines Company, Inc.
2000	EXECUTIVE CAR LEASING COMPANY	Haines & Company
	FREEDMAN MILT AUTO	Haines & Company
	NEWCO CAR LSNG & RNTL	Haines & Company
	XXXX	Haines & Company
1995	EXECUTIVE CAR LEASING COMPANY	Pacific Bell
	E XE CUTIVE CAR LE AS IN G COMPAN Y	Pacific Bell
	Los Angeles Ofc	Pacific Bell
1991	MILT FREEDMAN AUTO LEASING	Pacific Bell
	EXECUTIVECARLEASING	Pacific Bell
	EXECUTIVE CAR LEASING COMPANY	Pacific Bell
	FREEDMAN MHT AUTO LEASING	Pacific Bell
	Executive Car Leasing	Pacific Bell
	EXECUTIVE CAR LEASING COMPANY	Pacific Bell
	Freedman MHT Auto Leasing	Pacific Bell
	Milt Freedman Auto Leasing	Pacific Bell
	Los Angeles Ofc	Pacific Bell
1986	AMERICAN MOBILE COMMUNICATIONS INC	Pacific Bell
	EXECUTIVE CAR LEASING	Pacific Bell
1985	EXECUTIVE CAR LEASING	Pacific Bell
	EXECUTIVE CAR LEASING COMPANY	Pacific Bell
	EXECUTIVE CAR LEASING COMPANY	Pacific Bell
	Los Angeles Ofc	Pacific Bell
1981	EXECUTIVE CAR LEASING	Pacific Telephone
1980	EXECUTIVE CAR LEASING COMPANY	Pacific Telephone
	EXECUTIVE CAR LEASING COMPANY	Pacific Telephone
	EXECUTIVE CAR LEASING COMPANY LOS ANGELES	Pacific Telephone
1976	EXECUTIVE CAR LEASING COMPANY	Pacific Telephone
	Main ofc	Pacific Telephone
1975	EXECUTIVE CAR LEASING COMPANY	Pacific Telephone
	Main Ofc	Pacific Telephone
1971	EXECUTIVE CAR LEASING CO	Pacific Telephone
	Main Ofc	Pacific Telephone
1970	EXECUTIVE CAR LEASING CO	Pacific Telephone

FINDINGS

<u>Year</u>	<u>Uses</u>	<u>Source</u>
1970	EXECUTIVE CAR LEASING CO	Pacific Telephone
	EXECUTIVE CAR LEASING CO	Pacific Telephone
	V I P CAR LEASING CORP	Pacific Telephone
	V I P CAR LEASING CORP	Pacific Telephone
1967	Lease Plan Inc	Pacific Telephone
	EXECUTIVE CAR LEASING CO	Pacific Telephone
	Main Ofc	Pacific Telephone
	Your Car Leasing Co	Pacific Telephone
1965	EXECUTIVE CAR LEASING CO	Pacific Telephone
1962	EXECUTIVE CAR LEASING CO	Pacific Telephone
	EXECUTIVE CAR LEASING CO	Pacific Telephone
	EXECUTIVE CAR LEASING CO	Pacific Telephone
	Lease Plan Inc	Pacific Telephone
	EXECUTIVE CAR LEASING CO	Pacific Telephone
	Sales Dept	Pacific Telephone
	EXECUTIVE CAR LEASING CO	Pacific Telephone
	Serv Dept	Pacific Telephone
	Your Car Leasing Co	Pacific Telephone
1958	EXECUTIVE CAR LEASING CO	Pacific Telephone
	EXECUTIVE CAR LEASING CO	Pacific Telephone
	EXECUTIVE CAR LEASING CO	Pacific Telephone
	EXECUTIVE CAR LEASING CO	Pacific Telephone
	EXECUTIVE CAR LEASING CO	Pacific Telephone
	Serv Dept	Pacific Telephone
	Sales Dept	Pacific Telephone
1951	Sta Monica Nerney Albert A autos	Pacific Telephone & Telegraph Co.
1933	NERNEY STEPHEN S INC Albert A Nerney Pres G E Klawiter V Pres Authorized Ford Sales and Service	Los Angeles Directory Co.
	FORD AUTOMOBILES Stephen S Nerney Inc Dealer	Los Angeles Directory Co.
1929	HOLLYWOOD AUTO SALES CO INC Stephen S Nerney Pres Albert A Nerney V Pres Authorized Ford Sales and Service	Los Angeles Directory Co.

7809 SANTA MONICA BLVD

<u>Year</u>	<u>Uses</u>	<u>Source</u>
1929	Lichtenstein Louis Bessie ins agt	Los Angeles Directory Co.
1924	STARK Albt electr	Los Angeles Directory Co.

FINDINGS

7810 SANTA MONICA BLVD

<u>Year</u>	<u>Uses</u>	<u>Source</u>
1976	SANTAFAIR PHARMACY	Pacific Telephone

7812 SANTA MONICA BLVD

<u>Year</u>	<u>Uses</u>	<u>Source</u>
1924	ROGERS Sidney T & architeturual designer	Los Angeles Directory Co.
	RIENZI SHOPPE THE Vincent P and Nolly C Rienzi Exclusive Ladies Tailor and Furrier Lingerie and Novities	Los Angeles Directory Co.
	OWINGS & Van Dyke C T Owings C h Van Dyke bldrs	Los Angeles Directory Co.

7813 SANTA MONICA BLVD

<u>Year</u>	<u>Uses</u>	<u>Source</u>
1924	Hufnagel Frank plumber h	Los Angeles Directory Co.

7814 SANTA MONICA BLVD

<u>Year</u>	<u>Uses</u>	<u>Source</u>
2008	BROTHERS MARKET	Cole Information Services
2006	BROTHERSMKT	Haines Company, Inc.
2000	DEVATY Larry	Haines & Company
	DEVATY Lary	Haines & Company
	BROTHERS MKT	Haines & Company
1990	FRUIT & VEGETABLE PRODUCE CO	Pacific Bell
1986	FRUIT & VEGETABLE PRODUCE CO	Pacific Bell
1929	WHEEL CHAIR COMPANY Glenn W Edwards Anything for the Sick Room Rented and Sold	Los Angeles Directory Co.
	RUSH Saml W Mattie sewing Machines	Los Angeles Directory Co.
1924	CRESCENT SIGN CO Raymond Colvin Thos Goff Sign Writers	Los Angeles Directory Co.

7815 SANTA MONICA BLVD

<u>Year</u>	<u>Uses</u>	<u>Source</u>
1924	Haver Realty Co Chas and Lawrence Haver	Los Angeles Directory Co.

7816 SANTA MONICA BLVD

<u>Year</u>	<u>Uses</u>	<u>Source</u>
1971	Elliott Carpet Cleaners	Pacific Telephone

FINDINGS

7817 SANTA MONICA BLVD

<u>Year</u>	<u>Uses</u>	<u>Source</u>
1924	NORTON Wm L real est	Los Angeles Directory Co.

7818 SANTA MONICA BLVD

<u>Year</u>	<u>Uses</u>	<u>Source</u>
2008	FAMILY THRIFT STORE	Cole Information Services
2006	FAMILYTHRIFT STORE	Haines Company, Inc. Haines Company, Inc.
2000	COUNCIL THRIFT SHOP	Haines & Company
1981	PX BARYCENTER ANTIQUES	Pacific Telephone Pacific Telephone
1976	Miros Packing Co	Pacific Telephone
1971	Miros Packing Co	Pacific Telephone
1967	MIROS PACKIING CO	Pacific Telephone
1962	MIRO PACKING CO	Pacific Telephone
1958	BECKER MACHINE CO BECKER MACH CO	Pacific Telephone Pacific Telephone
1942	Cole Branch	Los Angeles Directory Co.
1937	Cole Branch	Los Angeles Directory Co.
1933	Mc Larty Edw B Leona musical instruments	Los Angeles Directory Co.
1929	Mc Larty H & Sons Edw Edw jr and Donald musical instr dealers	Los Angeles Directory Co.

7819 SANTA MONICA BLVD

<u>Year</u>	<u>Uses</u>	<u>Source</u>
2000	XXXX	Haines & Company
1985	SUNSET ELECTRIC WEDEEN WALLY SUNSET ELECTRIC	Pacific Bell Pacific Bell
1981	GAS AIR CONDITIONING CO WARD S AIR CONDITIONING & HEATING WARD S SHEET METAL WEDEEN WAILLY SUNSET ELECTRIC	Pacific Telephone Pacific Telephone Pacific Telephone Pacific Telephone
1980	From Beverly Hills Telephones From	Pacific Telephone
1976	Gas Air Conditioning Co Lift Inc WARDS AIR CONDITIONING & HEATING WARDS SHEET METAL	Pacific Telephone Pacific Telephone Pacific Telephone Pacific Telephone
1971	Gas Air Conditioning Co WARDS AIR CONDITIONING & HEATING	Pacific Telephone Pacific Telephone

FINDINGS

<u>Year</u>	<u>Uses</u>	<u>Source</u>
1971	WARDS SHEET METAL	Pacific Telephone
1967	Brewers Carpet Cleaning	Pacific Telephone
	Kings Cleaners Kings Hollywood Cleaners	Pacific Telephone
	Kings Hollywood Cleaners	Pacific Telephone
	Betts Don custm finishes	Pacific Telephone
1962	BREWER S CARPET CLEANING	Pacific Telephone
	Brewers Carpet Cleaning	Pacific Telephone
	Hollywood City Dye Works See Kings Hollywood Cleaners	Pacific Telephone
	Kings Hollywood Cleaners	Pacific Telephone
1958	Hollywood City Dye Works	Pacific Telephone
	Hollywood Dye Works City	Pacific Telephone
	MAAS LEO CO	Pacific Telephone
1951	Sta Monica Gazin Nathan clng eq	Pacific Telephone & Telegraph Co.
	Sta Monica Hollywd City Dye Wrks	Pacific Telephone & Telegraph Co.
	Sta Monica Hollywd Dye Wrks City	Pacific Telephone & Telegraph Co.
1933	GAZIN Nathan Yatta clo clnr	Los Angeles Directory Co.
1929	Gazin Nathan Yetta clo clnr	Los Angeles Directory Co.
1924	THOMPSON & Toney E J Thompson J R Toney real est	Los Angeles Directory Co.

7820 SANTA MONICA BLVD

<u>Year</u>	<u>Uses</u>	<u>Source</u>
2013	PAVA CAVIAR	Cole Information Services
2008	CHERRY GARDEN	Cole Information Services
	PAVA CAVIAR INC	Cole Information Services
2006	PAVA CAVIAR	Haines Company, Inc.
2000	PUTMAN Mina	Haines & Company
	PUTMAN Mina	Haines & Company
	CHERRY GARDEN	Haines & Company
1990	REGGIES STEREOS	Pacific Bell
1986	REGGIES STEREOS	Pacific Bell
1981	REGGIES STEREOS	Pacific Telephone
1976	M & L Used Furniture	Pacific Telephone
	Mc Dougalls Furniture See M & L Used Furniture	Pacific Telephone
1975	M & L USED FURNITURE	Pacific Telephone
1971	M & L Used Furniture	Pacific Telephone
	Mc Dougalls Furniture See M & L Used Furniture	Pacific Telephone

FINDINGS

<u>Year</u>	<u>Uses</u>	<u>Source</u>
1967	County Loan & Jewelry	Pacific Telephone
1962	Bosley Furn & Transfer	Pacific Telephone
	Monarch Van & Storage	Pacific Telephone
1958	Monarch Van & Storage	Pacific Telephone
	Bosley Furn & Transfer	Pacific Telephone
1951	Sta Monica Bosley Furniture & Transfer	Pacific Telephone & Telegraph Co.
	Sta Monica Bl	Pacific Telephone & Telegraph Co.
	Stanberry Jas	Pacific Telephone & Telegraph Co.
1933	BROWN Robt W	Los Angeles Directory Co.
	Durkin Ethel Mrs	Los Angeles Directory Co.
	Hast Mary E wid Oliver furn	Los Angeles Directory Co.
1929	Bosley N Linton Kathryn furn	Los Angeles Directory Co.

7821 SANTA MONICA BLVD

<u>Year</u>	<u>Uses</u>	<u>Source</u>
1924	Hamerslay Ellen Mrs nurse h	Los Angeles Directory Co.
	Hamersley Beatrice student r	Los Angeles Directory Co.
	FRENCH Orton L r	Los Angeles Directory Co.
	BANDY Grace r	Los Angeles Directory Co.
	BANDY Jas M brick contr	Los Angeles Directory Co.
	Lyman Emily Mrs h	Los Angeles Directory Co.
	Leffmann L J h	Los Angeles Directory Co.

7822 SANTA MONICA BLVD

<u>Year</u>	<u>Uses</u>	<u>Source</u>
2013	PRUMAX INC	Cole Information Services
	SUNLUX INC	Cole Information Services
	STANDARTS INC	Cole Information Services
	BALATRON INC	Cole Information Services
	K & M TEMPORARY EMPLOYMENT SERVICES	Cole Information Services
	MARKET COORDINATORS INC	Cole Information Services
	FUN PRESS	Cole Information Services
	CLOMAX INC	Cole Information Services
	CDI RUSSIAN CENTER	Cole Information Services
	BARMETRON INC	Cole Information Services
	EXPRESS CONSULTING INC	Cole Information Services
2008	K & M TEMPORARY EMPLOYMENT SERVICES	Cole Information Services
	RUSSIAN VIDEO MUSIC CENTER	Cole Information Services

FINDINGS

<u>Year</u>	<u>Uses</u>	<u>Source</u>
2006	CD I RUSSIAN CENTER K&MTEMPRY EMPLYMNTSERV	Haines Company, Inc. Haines Company, Inc. Haines Company, Inc. Haines Company, Inc.
2000	XXXX C D I RUSSIAN CENTER FIVE STAR BEST FOOD K & M TEMPORARY EMPLOYMENT SERV MOBILE SOUND SYSTEMS	Haines & Company Haines & Company Haines & Company Haines & Company Haines & Company
1981	SAWYER PRESS	Pacific Telephone
1976	Sawyer Press	Pacific Telephone
1971	Matlen Eric Sawyer Press	Pacific Telephone Pacific Telephone
1967	Gigi Studio Lido Model Studio	Pacific Telephone Pacific Telephone
1958	Stanberry Jas Jurgens Louise	Pacific Telephone Pacific Telephone

7823 SANTA MONICA BLVD

<u>Year</u>	<u>Uses</u>	<u>Source</u>
2013	KHAKHANASHVILI MERAB KHAKHANASHVILI MERAB	Cole Information Services Cole Information Services
2008	STAR MEDICAL & SURGICAL SUPPLIES INC KHAKHANASHVILI MERAB STAR MEDICAL & SURGICAL SUPPLIES INC KHAKHANASHVILI MERAB	Cole Information Services Cole Information Services Cole Information Services Cole Information Services Cole Information Services
2006	KHAKHANASHVILI MERAB	Haines Company, Inc. Haines Company, Inc.
2000	L E V DISCOUNT STR	Haines & Company
1990	AGE HOLLYWOOD WOOD TURNING CO HOLLYWOOD WOOD TURNING CO	Pacific Bell Pacific Bell
1981	GOOD STUFF PLACE THE	Pacific Telephone
1967	Hollywood Cleaning Centers Inc HOLLYWOOD CLEANING CENTERS INC	Pacific Telephone Pacific Telephone
1958	Near n Far	Pacific Telephone
1951	Sta Monica Bl Jungala Cocktails	Pacific Telephone & Telegraph Co.
1933	WALLEN A C gro Waddle Ralph C Mildred meats	Los Angeles Directory Co. Los Angeles Directory Co.

FINDINGS

<u>Year</u>	<u>Uses</u>	<u>Source</u>
1933	BROWN Nick fruits	Los Angeles Directory Co.

7825 SANTA MONICA BLVD

<u>Year</u>	<u>Uses</u>	<u>Source</u>
2008	TEA & SYMPATHY INC	Cole Information Services
2000	RIDA	Haines & Company
1990	RIDA	Pacific Bell
1986	AL S CHAVKIN S VALET SERVICE	Pacific Bell
1981	AL S VALET	Pacific Telephone
1976	Hollywood Cleaning Center	Pacific Telephone
1971	HOLLYWOOD CLEANING CENTERS INC	Pacific Telephone
1958	Branch Transfer Co	Pacific Telephone
	Branch Everett Branch Transfer Co	Pacific Telephone
1933	WESTERN Auto Supply Co Stores	Los Angeles Directory Co.

7826 SANTA MONICA BLVD

<u>Year</u>	<u>Uses</u>	<u>Source</u>
1924	Pill Goodman gro	Los Angeles Directory Co.

7827 SANTA MONICA BLVD

<u>Year</u>	<u>Uses</u>	<u>Source</u>
2013	EURO DESIGN	Cole Information Services
	EURO DESIGN	Cole Information Services
2008	EURO DESIGN	Cole Information Services
	EURO DESIGN	Cole Information Services
2006	EURO DESIGN	Haines Company, Inc.
2000	EURO DSGN AUTO CRFT	Haines & Company
1990	CUSTOM AUTO CRAFTS	Pacific Bell
1986	CUSTOM AUTO CRAFTS	Pacific Bell
1981	A CLASSIC AUTOMOBILE	Pacific Telephone
	MAKERS	Pacific Telephone
	MAKERS TRIPLE C AUTO BODY	Pacific Telephone
1976	ONO GEO Y AUTO BODY & FENDER REPAIR	Pacific Telephone
1975	ONO GEO Y AUTO BODY & FENDER REPAIR	Pacific Telephone
1971	ONO GEO Y AUTO BODY & FENDER REPAIR	Pacific Telephone
1970	ONO SEO Y AUTO BODY & FENDER REPAIR	Pacific Telephone

FINDINGS

<u>Year</u>	<u>Uses</u>	<u>Source</u>
1967	ONO GEO Y AUTO BODY & FENDER REPAIR	Pacific Telephone
1965	ONO GEO Y AUTO BODY & FENDER REPAIR	Pacific Telephone
1962	ONO GEO Y AUTO BODY & FENDER REPAIR	Pacific Telephone
	ONO GEO Y AUTO BODY & FENDER REPAIR	Pacific Telephone
1958	ONO GEO Y AUTO BODY & FENDER REPAIR	Pacific Telephone
1951	Sta Monica Fraser Undersealing	Pacific Telephone & Telegraph Co.
	Sta Monica Ono Geo Y Auto Body & Fender Repair	Pacific Telephone & Telegraph Co.
1933	DEAN Frank gas sta	Los Angeles Directory Co.
1929	ROWE John A gas sta	Los Angeles Directory Co.
	WHYTE Jas E batteries	Los Angeles Directory Co.
	DEAN & Sommer Frank Dean Louis Sommer auto reprs	Los Angeles Directory Co.

7828 SANTA MONICA BLVD

<u>Year</u>	<u>Uses</u>	<u>Source</u>
2013	A HHS	Cole Information Services
2000	SHERMAN MDCL SPLY	Haines & Company
	LEE Kenneth	Haines & Company
	X ORANGE GROVE AV N	Haines & Company
	LEE Kenneth	Haines & Company
1981	SPOKES N STUFF	Pacific Telephone
1976	Spokes N Stuff	Pacific Telephone
1971	Lee On Laundry	Pacific Telephone
1967	Lee On Laundry	Pacific Telephone
1962	CARL FRANCIS PRESS THE	Pacific Telephone
	Francis Carl Press The	Pacific Telephone
	Moser Carl Carl Francis Press The	Pacific Telephone
1958	Francis Carl Press The	Pacific Telephone
	Carl Francis Press The	Pacific Telephone
	Moser Carl Carl Francis Press The	Pacific Telephone
1951	Sta Monica Belmont Elec Co	Pacific Telephone & Telegraph Co.
1924	SHAFER Mc Goon Realty Co A C Shafter A J Mc Goon	Los Angeles Directory Co.

FINDINGS

7830 SANTA MONICA BLVD

<u>Year</u>	<u>Uses</u>	<u>Source</u>
1933	Schneiderman Abr poultry	Los Angeles Directory Co.

7832 SANTA MONICA BLVD

<u>Year</u>	<u>Uses</u>	<u>Source</u>
2013	CHEVRA KADISHA MORTUARY MONUMENTS &	Cole Information Services
2008	CHEVRA KADISHA MORTUARY	Cole Information Services
	JEWISH SACRED BURIAL SOCIET	Cole Information Services
	CONGREGATION AGUDAS ACHIM	Cole Information Services
	CHEVERA KADISHA	Cole Information Services
2006	CHEVRAKADISHA	Haines Company, Inc.
	CEMETERIES	Haines Company, Inc.
	CHEVRA KADISHA	Haines Company, Inc.
	CSKTS &MNMNTS	Haines Company, Inc.
	CHEVRAKADISHA	Haines Company, Inc.
	MORTUARY	Haines Company, Inc.
	CONGREGATION	Haines Company, Inc.
	AGUDAS ACHIM	Haines Company, Inc.
	HEVRA KADISHA	Haines Company, Inc.
	MRTRY	Haines Company, Inc.
	JEWISH SACRED	Haines Company, Inc.
2000	CHEVRA KADISHA CMTY	Haines & Company
	CHEVRA KADISHA MORTUARY	Haines & Company
	HEVRA KADISHA MRTRY	Haines & Company
	JEWISH BURIAL SOCIETY	Haines & Company
	JEWISH SACRED BURL	Haines & Company
	LODGE MEMORIALS	Haines & Company
1990	CHESED SHEL EMES SOCIETY	Pacific Bell
	CHEVRA KADISHA CEMETERIES	Pacific Bell
	CHEVRA KADISHA MORTUARY	Pacific Bell
	HEVRA KADISHA MORTUARY	Pacific Bell
	JEWISH BURIAL SOCIETY	Pacific Bell
	JEWISH SACRED BURIAL SOCIETY	Pacific Bell
	LODGE MEMORIALS	Pacific Bell
	LOS ANGELES MONUMENT CO	Pacific Bell
1986	CENTURY MONUMENT CO	Pacific Bell
	CHESED SHEL EMES SOCIETY	Pacific Bell
	CHEVRA KADISHA CEMETERIES	Pacific Bell

FINDINGS

<u>Year</u>	<u>Uses</u>	<u>Source</u>
1986	CHEVRA KADISHA MORTUARY	Pacific Bell
	HEVRA KADISHA MORTUARY	Pacific Bell
	JEWISH BURIAL SOCIETY	Pacific Bell
	JEWISH SACRED BURIAL SOCIETY	Pacific Bell
	LODGE MEMORIALS	Pacific Bell
1981	MADISHA MORTUARY	Pacific Telephone
	JEWISH BURIAL SOCIETY	Pacific Telephone
1976	Professional Photography Services	Pacific Telephone
1971	Wagon Wheel The	Pacific Telephone
1967	Myers Fred	Pacific Telephone
	Myers Paint & Wall Paper Co	Pacific Telephone
1962	Myers Fred	Pacific Telephone
	Myers Paint & Wall Paper Co	Pacific Telephone
1958	Myers Fred	Pacific Telephone
	Myers Paint & Wall Paper Co	Pacific Telephone

7836 SANTA MONICA BLVD

<u>Year</u>	<u>Uses</u>	<u>Source</u>
2006	THE DOYLE LOGAN	Haines Company, Inc.
2000	SALZBERG Helene	Haines & Company
	SALZBERG Helene	Haines & Company
	THE DOYLE LOGAN CO	Haines & Company
1976	Hollywood Used Clothing Store	Pacific Telephone
1971	Hollywood Used Clothing Store	Pacific Telephone
1967	Hollywood Used Clothing Store	Pacific Telephone
1951	Sta Monica BI A 1 Sewing Mach Co	Pacific Telephone & Telegraph Co.
	Sta Monica BI A 1 Vacuum Clnr Co	Pacific Telephone & Telegraph Co.
	Sta Monica All Makes Repair Shop elec appliances	Pacific Telephone & Telegraph Co.
	Sta Monica All Makes Vacuum Clnr Repair Shop	Pacific Telephone & Telegraph Co.
	Sta Monica Atlas Adding Mach Co	Pacific Telephone & Telegraph Co.
	Sta Monica Atlas Typewriter & Supply Co	Pacific Telephone & Telegraph Co.
	Sta Monica Beverly Wilshire Typewriter Co	Pacific Telephone & Telegraph Co.
	Sta Monica Earl Rush Hollywood Sewing Machine Shop	Pacific Telephone & Telegraph Co.
	Sta Monica Hollywd Adding Mach Co	Pacific Telephone & Telegraph Co.
	Sta Monica Hollywd Atlas Typewriter Co	Pacific Telephone & Telegraph Co.
	Sta Monica BI Hollywd Sewing Mach Shop	Pacific Telephone & Telegraph Co.
	Sta Monica Hollywd Sewing Mach Shop	Pacific Telephone & Telegraph Co.

FINDINGS

<u>Year</u>	<u>Uses</u>	<u>Source</u>
1951	Sta Monica Noiseless Typewriter Repair Shop	Pacific Telephone & Telegraph Co.
	Sta Monica Rush Home Appliance Co	Pacific Telephone & Telegraph Co.
	Sta Monica Rush S W Sewing Mach Shop of Hollywd	Pacific Telephone & Telegraph Co.
	Sta Monica BI Rush Typewriter Shop	Pacific Telephone & Telegraph Co.
	Sta Monica Rush Typewriter Shop	Pacific Telephone & Telegraph Co.
	Sta Monica Sewing Mach Rental & Repair Shop of Hollywd	Pacific Telephone & Telegraph Co.
	Sta Monica Sewing Mach Repair Shop of Hollywd	Pacific Telephone & Telegraph Co.
	Sta Monica Singer Rental & Repair Shop	Pacific Telephone & Telegraph Co.
	Sta Monica White Sewing Mach Rental & Repair Shop	Pacific Telephone & Telegraph Co.

7843 SANTA MONICA BLVD

<u>Year</u>	<u>Uses</u>	<u>Source</u>
1924	HOLLYWOOD CITY DYE WORKS N Gazin Prop Cleaners and Dyers	Los Angeles Directory Co.

7846 SANTA MONICA BLVD

<u>Year</u>	<u>Uses</u>	<u>Source</u>
1924	FULLER Roy truck driver r Waln Danl lab r Forbes Arthur carp h MORTON Alma M wid J E rest	Los Angeles Directory Co. Los Angeles Directory Co. Los Angeles Directory Co. Los Angeles Directory Co.

7850 SANTA MONICA BLVD

<u>Year</u>	<u>Uses</u>	<u>Source</u>
1976	This & That	Pacific Telephone

7852 SANTA MONICA BLVD

<u>Year</u>	<u>Uses</u>	<u>Source</u>
1924	COATS Wm J mach shop Rowan John A auto serv sta	Los Angeles Directory Co. Los Angeles Directory Co.

7853 SANTA MONICA BLVD

<u>Year</u>	<u>Uses</u>	<u>Source</u>
2013	KUNG PAO BISTRO	Cole Information Services
2008	KUNG PAO BISTRO	Cole Information Services
2006	HIGH TOWER SYSTEMS KUNG PAO CHINA	Haines Company, Inc. Haines Company, Inc. Haines Company, Inc.

FINDINGS

<u>Year</u>	<u>Uses</u>	<u>Source</u>
2006	BISTRO	Haines Company, Inc.
	ZAKEECHICKEN	Haines Company, Inc.
2000	BOSTON M	Haines & Company
	ZAKEE CHICKEN	Haines & Company
1990	ARGO S COFFEE SHOP	Pacific Bell
1986	ARGO S COFFEE SHOP	Pacific Bell
1981	ARGOS COFFEE SHOP	Pacific Telephone
1976	Argos Coffee Shop	Pacific Telephone
1971	Argos Coffee Shop	Pacific Telephone
1967	Argos Coffee Shop	Pacific Telephone
1962	Roes Coffee Shop	Pacific Telephone

7854 SANTA MONICA BLVD

<u>Year</u>	<u>Uses</u>	<u>Source</u>
2013	CT NAILS	Cole Information Services
2006	0 CO STARNAILS	Haines Company, Inc.
2000	CO STAR NAILS	Haines & Company
	LUSTIG Ray	Haines & Company
	LUSTIG Ray	Haines & Company
1990	STAR NAILS MANICURNG	Pacific Bell
1986	STAR NAILS	Pacific Bell
1976	G R G Importing & Distributing Corp	Pacific Telephone
1967	Harolds Restaurant	Pacific Telephone
1962	Council Thrift Shops For Truck Pick Up call	Pacific Telephone
	Thrift Shops Council of Jewish Women of L A For Truck Pick Up call	Pacific Telephone
1951	Sta Monica Myers Paint & Wall Paper Co	Pacific Telephone & Telegraph Co.
1950	MYERS PAINT CO	Pacific Telephone
1933	FISCHER Milton clo clnr	Los Angeles Directory Co.
1929	GORDON Saml G clo clnr	Los Angeles Directory Co.
1924	PALMER Chas F drugs	Los Angeles Directory Co.

7855 SANTA MONICA BLVD

<u>Year</u>	<u>Uses</u>	<u>Source</u>
2008	ROBERT ANAVIAN DPM	Cole Information Services
2006	ANAVIAN ROBERT	Haines Company, Inc.
	DRDPM	Haines Company, Inc.
	SANTA MONICA	Haines Company, Inc.
	MDCL CLC INC	Haines Company, Inc.

FINDINGS

<u>Year</u>	<u>Uses</u>	<u>Source</u>
2000	LOTTERY TICKET SLS	Haines & Company
	WEST HOLLYWD URGENT CARE	Haines & Company
	CRESCENT DSCNT DRUG	Haines & Company
1990	CRESCENT DISCOUNT DRUGS	Pacific Bell
	LOTTERY TICKET SALES LOTTO GAMES RETAILERS LOS ANGELES	Pacific Bell
1986	LOTTERY CALIFORNIA STATE LOTTO GAMES	Pacific Bell
	CRESCENT DISCOUNT DRUGS	Pacific Bell
1981	CRESCENT DRUGS	Pacific Telephone
	CRESCENT DRUGS	Pacific Telephone
1976	CRESCENT DRUG CO	Pacific Telephone
	Crescent Drug Co	Pacific Telephone
1971	Crescent Drug Co	Pacific Telephone
1967	Crescent Drug Co	Pacific Telephone
	CRESCENT DRUG CO	Pacific Telephone
1933	WILLIAMS Milton J Ellen restr	Los Angeles Directory Co.
1929	Cooperative Building Materials Corn W M Ball pres H G Watson v pres C E Powlesson sec treas	Los Angeles Directory Co.
1924	LOCKLTH Manufactured by Plastold Products Inc Executive Offices	Los Angeles Directory Co.
	PLASTOID PRODUCTS INC THE Orville L Routt Pres Plaster Board Manufacturers	Los Angeles Directory Co.

7856 SANTA MONICA BLVD

<u>Year</u>	<u>Uses</u>	<u>Source</u>
2013	ASAP TRAVEL DEALS	Cole Information Services
	SLAVIK SERVICES	Cole Information Services
2000	XXXX	Haines & Company
	LITTLE TALY	Haines & Company
1990	BEVERLY HILLS FOUNTAIN CENTER	Pacific Bell
1986	BEVERLY HILLS FOUNTAIN CENTER	Pacific Bell
1981	BEVERLY HILLS FOUNTAIN CENTER	Pacific Telephone
1976	Shapiro Jack	Pacific Telephone
1971	Shapira Jack	Pacific Telephone
1967	Lobby Hobby	Pacific Telephone
1962	Carr Wm G	Pacific Telephone
1958	Carr Wm G	Pacific Telephone
	Carr Chas J rl est	Pacific Telephone
1951	Sta Monica Knights of Columbus No 2406	Pacific Telephone & Telegraph Co.

FINDINGS

<u>Year</u>	<u>Uses</u>	<u>Source</u>
1951	Sta Monica Bl Carr Chas J rl est	Pacific Telephone & Telegraph Co.
	Sta Monica Carr Wm G	Pacific Telephone & Telegraph Co.
1937	HOLLYWOOD HOME APPLIANCE CO J B Alvetl Stoves Heaters Refrigerators New and Used Easy Terms Repairing All Makes of Stoves and Heaters Enameling Welding Nickel Plating and	Los Angeles Directory Co.
1933	Forsberg Olie bakery	Los Angeles Directory Co.
1929	Enger Erling F Alma baker	Los Angeles Directory Co.
1924	REED Harry F bakery	Los Angeles Directory Co.

7857 SANTA MONICA BLVD

<u>Year</u>	<u>Uses</u>	<u>Source</u>
2013	VICTORIA JEWELRY	Cole Information Services
	PLAZA WATCH REPAIR & SALES	Cole Information Services
2008	VICTORIAS JEWELRY	Cole Information Services
2006	JEWELRY	Haines Company, Inc.
	VICTORIAS	Haines Company, Inc.
	REPAIRSSALES	Haines Company, Inc.
	PLAZAWATCH	Haines Company, Inc.
2000	VICTORIAS JEWELRY	Haines & Company
	KUMETZ Aron	Haines & Company
	KUMETZ Arron	Haines & Company
1990	HOLLYWOOD SHOE REPAIR SHOP	Pacific Bell
1986	HOLLYWOOD SHOE REPAIR SHOP	Pacific Bell
1976	Hollywood Shoe Repair Shop	Pacific Telephone
1971	Coin Cellar The	Pacific Telephone
1967	Coin Cellar The	Pacific Telephone

7858 SANTA MONICA BLVD

<u>Year</u>	<u>Uses</u>	<u>Source</u>
2013	EUROPEAN BEAUTY SALON	Cole Information Services
2008	EUROPEAN BEAUTY SALON	Cole Information Services
2006	EUROPEAN BEAUTY	Haines Company, Inc.
2000	LOVELY LADIES BEAUTY SALON	Haines & Company
	EUROPEAN BEAUTY SLN	Haines & Company
1986	BEST FOR LESS	Pacific Bell
1981	LIEBER JIM CARPETING	Pacific Telephone
1976	Top Of the Table furn	Pacific Telephone
1971	Golden Touch Beauty Salons	Pacific Telephone
1967	Witchs Hut the Coiffures	Pacific Telephone

FINDINGS

<u>Year</u>	<u>Uses</u>	<u>Source</u>
1962	Als Beauty Salon	Pacific Telephone
1951	Sta Monica Spencer Clyde A	Pacific Telephone & Telegraph Co.
1933	RUSH Saml W Mattie sewing mach	Los Angeles Directory Co.
1929	Ulrich Chas S Louise plmbr	Los Angeles Directory Co.
1924	Diether Wm A feed and seed	Los Angeles Directory Co.

7859 SANTA MONICA BLVD

<u>Year</u>	<u>Uses</u>	<u>Source</u>
2008	GASTRONOM	Cole Information Services
2006	GASTRONOM	Haines Company, Inc.
2000	XXXX	Haines & Company
1990	GASTRONOM	Pacific Bell
1986	GASTRONOM	Pacific Bell
1981	LANA S FASHIONS	Pacific Telephone
1976	Nattily Sculpt Your Nails	Pacific Telephone
	Dalton Sculptured Nail Salon	Pacific Telephone
	Grace Ddltons Sculptured Nail Salon	Pacific Telephone
	Daltons Sculptured Nail School	Pacific Telephone
1975	DALTON S SCULPTURED NAIL SCHOOL	Pacific Telephone
	GRACE DALTON S SCULPTURED NAIL SALON	Pacific Telephone
1967	Belfair Stationers	Pacific Telephone
1929	Pally Barnett poultry	Los Angeles Directory Co.

7860 SANTA MONICA BLVD

<u>Year</u>	<u>Uses</u>	<u>Source</u>
2006	SUPPLIES INC	Haines Company, Inc.
	P & R MEDICAL	Haines Company, Inc.
2000	COLGATE MEDICAL & SURGICAL SPLY	Haines & Company
1990	CHILDREN S STYLE	Pacific Bell
1986	CHILDREN S STYLE	Pacific Bell
1981	BOULEVARD USED CLOTHING	Pacific Telephone
1976	Boulevard Used Clothing	Pacific Telephone
1971	Josephs Selective Clothing & Tailoring	Pacific Telephone
1967	Kiokie Kapers by Elsie	Pacific Telephone
1962	Hollywood Used Clothing Store	Pacific Telephone
1958	B & R Crafts Co	Pacific Telephone
1951	Sta Monica BI Co Operative Whsle Food Club	Pacific Telephone & Telegraph Co.
1924	CRESCENT Plumbing & Heating Co P S Gillooly L C Brightwell	Los Angeles Directory Co.

FINDINGS

7861 SANTA MONICA BLVD

<u>Year</u>	<u>Uses</u>	<u>Source</u>
2000	XXXX	Haines & Company
1990	CUT & DRY	Pacific Bell
1986	CUT N DRL HAIR DESIGN	Pacific Bell
1976	Cozy Corner Barber Shop	Pacific Telephone
1971	Cozy Corner Barber Shop	Pacific Telephone
1967	Cozy Corner Barber Shop	Pacific Telephone

7862 SANTA MONICA BLVD

<u>Year</u>	<u>Uses</u>	<u>Source</u>
2013	TBILISI N YEREVAN BAKERY	Cole Information Services
2008	TBILISI N YEREVAN BAKERY	Cole Information Services
2006	BAKERY	Haines Company, Inc.
	TBILISI NYEREVAN	Haines Company, Inc.
2000	TBILISIN YEREVAN BAKERY	Haines & Company
1990	TIBOR S MEAT MARKET	Pacific Bell
1986	TIBOR S MEAT MARKET	Pacific Bell
1981	R K F REAL KOSHER MEAT MKT	Pacific Telephone
1976	R K F Real Kosher Meat Mkt	Pacific Telephone
1971	R K F Real Kosher Meat Mkt	Pacific Telephone
1967	L A T V Exchange	Pacific Telephone
	Stag Shop The	Pacific Telephone
1958	Archies Hub	Pacific Telephone
1951	Sta Monica BI Archies Hub	Pacific Telephone & Telegraph Co.
1933	THOMPSON Cleon W notions	Los Angeles Directory Co.

7863 SANTA MONICA BLVD

<u>Year</u>	<u>Uses</u>	<u>Source</u>
2000	XXXX	Haines & Company
1981	FREE LANCE HAIR DESIGN	Pacific Telephone
	FREELANCE HAIR DESIGN	Pacific Telephone
1976	Allens Beauty Salon	Pacific Telephone
	Allens Penthouse Beauty Salon	Pacific Telephone
	American Tax Associates	Pacific Telephone
	Allens Beauty Salon	Pacific Telephone
1975	ALIEN S PENTHOUSE BEAUTY SALON	Pacific Telephone
1971	Allens Beauty Salon	Pacific Telephone
	Allens Beauty Salon	Pacific Telephone
	Allens Penthouse Beauty Salon	Pacific Telephone

FINDINGS

<u>Year</u>	<u>Uses</u>	<u>Source</u>
1971	ALLENS PENTHOUSE BEAUTY SALON	Pacific Telephone
	Spot Shot	Pacific Telephone
1967	Allens Penthouse Beauty Salon	Pacific Telephone
	Allens Beauty Salon	Pacific Telephone
	Allens Beauty Salon	Pacific Telephone
	ALLENS PENTHOUSE BEAUTY SALON	Pacific Telephone
1929	PORTER Ray C Betty truits	Los Angeles Directory Co.
	Wilner & Waddle A C Wilner Ralph Waddle meats	Los Angeles Directory Co.

7864 SANTA MONICA BLVD

<u>Year</u>	<u>Uses</u>	<u>Source</u>
2000	XXXX	Haines & Company
1990	EAGLE THE	Pacific Bell
1986	EAGLE THE	Pacific Bell
1981	EAGLE THE	Pacific Telephone
1976	Hub The	Pacific Telephone
1971	Hub The	Pacific Telephone
1967	Hub The	Pacific Telephone
1962	Archies Friendly Neighborhood Tavern	Pacific Telephone
1933	Waible Zetta beauty shop	Los Angeles Directory Co.
1929	Benton Geo G Nellie barber	Los Angeles Directory Co.
1924	ELLIS Thurman meats	Los Angeles Directory Co.

7865 SANTA MONICA BLVD

<u>Year</u>	<u>Uses</u>	<u>Source</u>
2013	GUTGARTS L DDS	Cole Information Services
2008	DENTAL CENTER	Cole Information Services
	L GUTGARTS DDS A PROFESSIONAL CORP	Cole Information Services
2006	DENTAL CENTER	Haines Company, Inc.
	GUTGARTS	Haines Company, Inc.
	ELIOZAR DDS GUTGARTS	Haines Company, Inc.
	LYUDMILLA DODS	Haines Company, Inc.
2000	DENTAL CENTER	Haines & Company
	GUTGARTS E DDS	Haines & Company
	GUTGARTS L DDS	Haines & Company
1990	DENTAL CENTER	Pacific Bell
	GUTGARTS ELIOZAR DDS	Pacific Bell
	GUTGARTS LYUDMILLA DDS	Pacific Bell

FINDINGS

<u>Year</u>	<u>Uses</u>	<u>Source</u>
1986	DENTAL CENTER	Pacific Bell
	GUTGARTS ELIOZAR DDS	Pacific Bell
	GUTGARTS LYUDMILLA DDS	Pacific Bell
1981	CARL S FLOWERS	Pacific Telephone
1980	Hollywood Office	Pacific Telephone
1976	Julian Jas J MD	Pacific Telephone
	Julian Medical Clinic Inc Corporate Office	Pacific Telephone
	Hollywood Office	Pacific Telephone
1975	JULIPN MEDICAL CLINIC INC	Pacific Telephone
1967	Rybicki Jewelers	Pacific Telephone
1962	Midway Meat Co	Pacific Telephone
1958	Shopping Kart	Pacific Telephone
1951	Sta Monica Rex Mkt	Pacific Telephone & Telegraph Co.
	Sta Monica Hol Rex Meat Co	Pacific Telephone & Telegraph Co.

7867 SANTA MONICA BLVD

<u>Year</u>	<u>Uses</u>	<u>Source</u>
2013	M WIRELESS	Cole Information Services
	ROSEN OPTICAL INC	Cole Information Services
2008	MELODIA	Cole Information Services
	ROZIN OPTICAL INC	Cole Information Services
2006	MWIRELESS	Haines Company, Inc.
	ROSEN LEONARDH	Haines Company, Inc.
	ROSEN OPTICAL INC	Haines Company, Inc.
2000	ROSEN LEONARD H DR	Haines & Company
1990	CANE ARTHUR I DR OPTMTRST	Pacific Bell
	ROSEN LEONARD H DR OPTMTRT	Pacific Bell
1986	ROSEN LEONARD H DR OPTMRST	Pacific Bell
1981	ROSEN LEONARD H DR OPTMTRST	Pacific Telephone
1976	Friedman Andrew atty	Pacific Telephone
	ROSEN LEONARD H DR optmtrst	Pacific Telephone
1971	Hee & Shee Pants	Pacific Telephone
	ROSEN LEONARD H DR optmtrst	Pacific Telephone
1967	ROSEN LEONARD H DR optmtrst	Pacific Telephone

7867 1/2 SANTA MONICA BLVD

<u>Year</u>	<u>Uses</u>	<u>Source</u>
1990	FRANCISCO S TAILORING	Pacific Bell
1986	FRIEDMAN ANDREW ATTY	Pacific Bell

FINDINGS

<u>Year</u>	<u>Uses</u>	<u>Source</u>
1981	FRIEDMAN ANDREW ATTY	Pacific Telephone

7868 SANTA MONICA BLVD

<u>Year</u>	<u>Uses</u>	<u>Source</u>
2013	J & S JEWELRY	Cole Information Services
	ARBAT DELI	Cole Information Services
	CT NAILS III	Cole Information Services
2008	CT NAILS SALON	Cole Information Services
	J & S JEWELRY	Cole Information Services
	ARBAT DELI	Cole Information Services
2006	/A 2 J &S JEWELRY	Haines Company, Inc.
	ARBAT DEU	Haines Company, Inc.
	CT NAILS III	Haines Company, Inc.
2000	a 1/2 J&S JEWELRY	Haines & Company
	VARTAPETOVA ALEKSANDRA	Haines & Company
	ROSENBERG Lewis	Haines & Company
	C T NAILS	Haines & Company
	ROSENBERG Lewis	Haines & Company
1990	GOLDEN NAIL	Pacific Bell
1986	GOLDEN NAIL	Pacific Bell
1981	DAVID S PERSIAN IMPORTED ANTIQUES & RUGS	Pacific Telephone
1976	Congregation Anshe Sfrad	Pacific Telephone
	Dauids Persian Imported Antiques & Rugs	Pacific Telephone
	Trading Callery home accesrs	Pacific Telephone
1971	Dauids Persian Imported Antiques & Gifts	Pacific Telephone
	Grooviest Male Fashions	Pacific Telephone
	Hollywood Massage	Pacific Telephone
1970	MI & L USED FURNITURE	Pacific Telephone
1967	McDOUGALLS FURNITURE See M & L Used Funiture	Pacific Telephone
	M & L USED FURNITURE	Pacific Telephone
1965	M&LFURNCO	Pacific Telephone
1962	M & L FURN CO	Pacific Telephone
	Mc Dougalls Furn M & L Furn Co	Pacific Telephone
	M & L FURN CO	Pacific Telephone
1958	M & L Furn Co	Pacific Telephone
	A & L FURN-CO	Pacific Telephone
1951	Sta Monica McDougalls Furn	Pacific Telephone & Telegraph Co.
1929	Reavis Edrie Mrs real est	Los Angeles Directory Co.

FINDINGS

<u>Year</u>	<u>Uses</u>	<u>Source</u>
1929	TODD Bros J R and D S furn	Los Angeles Directory Co.
1924	Todd Bros J R and D S real est and furn	Los Angeles Directory Co.

7868 1/2 SANTA MONICA BLVD

<u>Year</u>	<u>Uses</u>	<u>Source</u>
1990	LOMON JEWELERS	Pacific Bell
1986	LILI SHOES	Pacific Bell
1981	TCHEBLAKIAN BERJ R	Pacific Telephone

7868 3/4 SANTA MONICA BLVD

<u>Year</u>	<u>Uses</u>	<u>Source</u>
1990	TRADING GALLERY HOME ACCESRS	Pacific Bell
1986	TRADING GALLERY HOME ACCESRS	Pacific Bell
1981	TRADING GALLERY HOME ACCESRS	Pacific Telephone

7869 SANTA MONICA BLVD

<u>Year</u>	<u>Uses</u>	<u>Source</u>
2013	MELODIA	Cole Information Services
2006	MELODIA	Haines Company, Inc.
2000	FILMEX MEDIA	Haines & Company
1990	ROYAL MARKETING	Pacific Bell
	PONY EXPRESS POSTAL CENTER	Pacific Bell
	M B INSURANCE AGENCY	Pacific Bell
	INDEPENDENT DATA SUPPLY	Pacific Bell
	FILM EXPERTS	Pacific Bell
	FILM EXPERT	Pacific Bell
	BFK INC	Pacific Bell
1986	WESTERN UNION PUBLIC SERVICES	Pacific Bell
	PONY EXPRESS POSTAL CENTER	Pacific Bell
	INDEPENDENT DATA SUPPLY	Pacific Bell
	FILMEX ONE-HOUR PHOTO LAB	Pacific Bell
1981	VI-NI S CHARCOAL HOUSE	Pacific Telephone
1976	Alices Knitwear East	Pacific Telephone
1971	Trading Gallery home accesrs	Pacific Telephone
1962	Lizabeth womens wearng aprl	Pacific Telephone
1958	Bob In Card Shop	Pacific Telephone
1951	Sta Monica Bob In Card Shop	Pacific Telephone & Telegraph Co.

FINDINGS

7870 SANTA MONICA BLVD

<u>Year</u>	<u>Uses</u>	<u>Source</u>
2013	ORTHO MATTRESS	Cole Information Services
2000	SANTA FAIR PHARMACY	Haines & Company
1990	SANTAFAIR PHARMACY	Pacific Bell
	SANTA FAIR PHARMACY	Pacific Bell
1986	SANTAFAIR PHARMACY	Pacific Bell
1981	SANTAFAIR PHARMACY	Pacific Telephone
	SANTA FAIR PHARMACY	Pacific Telephone
1976	SANTA FAIR PHARMACY	Pacific Telephone
1971	Santafair Pharmacy	Pacific Telephone
	Santa Fair Pharmacy	Pacific Telephone
1967	Djokovich Milan	Pacific Telephone
1951	Sta Monica Studio Clothes	Pacific Telephone & Telegraph Co.
1937	WELLINGTON Glenn T Joy auto accessories	Los Angeles Directory Co.
1933	MCKEE Wm B Doris clo clnr	Los Angeles Directory Co.
	Eriksen Louis W Mary E clo clnr	Los Angeles Directory Co.
1929	BEST Yet Cleaners Allie Martin mgr	Los Angeles Directory Co.
1924	CRESCENT Film Laboratory Laurence Trimble	Los Angeles Directory Co.

7871 SANTA MONICA BLVD

<u>Year</u>	<u>Uses</u>	<u>Source</u>
2013	WHOLE FOODS MARKET	Cole Information Services
2006	WHOLE FOODS MARKET	Haines Company, Inc.
	MARKET	Haines Company, Inc.
2000	XXXX	Haines & Company
1991	ALPHA BETA COMPANY	Pacific Bell
1990	ALPHA BETA COMPANY	Pacific Bell
1986	ALPHA BETA COMPANY	Pacific Bell
1985	ALPHA BETA COMPANY	Pacific Bell
1981	ALPHA BETA COMPANY	Pacific Telephone
1976	Kountry Kitchen	Pacific Telephone
1975	ALPHA BETA COMPANY	Pacific Telephone
1971	Alpha Beta Acme Markets Inc Contd Los Angeles Stores Contd	Pacific Telephone
	Service Deli	Pacific Telephone
1970	ALPHA BETA ACME MARKETS INC	Pacific Telephone
1933	Jasaitis Michl watch repr	Los Angeles Directory Co.
	HOGG John Leona staty	Los Angeles Directory Co.

FINDINGS

<u>Year</u>	<u>Uses</u>	<u>Source</u>
1924	DANIELSON Gustav A shoe repr	Los Angeles Directory Co.

7872 SANTA MONICA BLVD

<u>Year</u>	<u>Uses</u>	<u>Source</u>
1958	Schredder Irving	Pacific Telephone
1951	Sta Monica Lindhome & Son printers	Pacific Telephone & Telegraph Co.
1937	LINDHOME & SON Mrs Cordelia Lindhome Job and Commercial Printing Phone Calls Will Receive Immediate Attention We Specialize On Social Printing	Los Angeles Directory Co.
1933	LINDHOME & SON Mrs Cordelia and L E Job and Commercial Printing Phone Calls Will Receive Immediate Attention We Specialize on Social Printing	Los Angeles Directory Co.
1929	LINDHOME & SON Mrs Cordelia and L E Job and Commercial Printing Phone Calls Will Receive Immediate Attention We Specialize on Social Printing	Los Angeles Directory Co.
1924	Sherlock John J real est	Los Angeles Directory Co.

7873 SANTA MONICA BLVD

<u>Year</u>	<u>Uses</u>	<u>Source</u>
2013	LIQUOR TIME	Cole Information Services
2008	LIQUOR TIME LIQUOR	Cole Information Services
2006	UQUOR TIME	Haines Company, Inc.
2000	LIQUOR TIME	Haines & Company
1990	EDDIE S JR MARKET NO 58	Pacific Bell
1986	BEST BUY LIQUOR TIME	Pacific Bell
	FOREMOST LIQUOR STORE	Pacific Bell
	LIQUOR TIME	Pacific Bell
	LIQUOR TIME	Pacific Bell
1981	LIQUOR TIME	Pacific Telephone
	LIQUOR TIME	Pacific Telephone
1976	Liquor Time	Pacific Telephone
	Liquor Time	Pacific Telephone
1971	Liquor Time	Pacific Telephone
	Liquor Time	Pacific Telephone
1967	Bourbon St Liquors	Pacific Telephone
1962	Emerys Barber Shop	Pacific Telephone
1933	Jasaitis Zene photog	Los Angeles Directory Co.
1924	Mc COLLUM Thos B confy	Los Angeles Directory Co.

FINDINGS

7874 SANTA MONICA BLVD

<u>Year</u>	<u>Uses</u>	<u>Source</u>
1967	Jacks Pool Hall	Pacific Telephone
1962	Jacks Pool Hall	Pacific Telephone
1958	Jacks Pool Hall	Pacific Telephone
1951	Sta Monica Jacks Pool Hall	Pacific Telephone & Telegraph Co.
1933	Vickers Chas J Margt billiards	Los Angeles Directory Co.
1929	Jacob Albt P Vivian D restr	Los Angeles Directory Co.
1924	BAKER F G & Son F G and R E real est	Los Angeles Directory Co.

7875 SANTA MONICA BLVD

<u>Year</u>	<u>Uses</u>	<u>Source</u>
2013	STOLICHNAYA BAKERY	Cole Information Services
2008	STOLICHUAYA BAKERY & DELI	Cole Information Services
2006	STOUCHNAYA BAKERY	Haines Company, Inc. Haines Company, Inc.
2000	STOLICHNAYA BAKERY	Haines & Company
1990	NOBLE BAKERY INC	Pacific Bell
1986	NOBLE BAKERY INC	Pacific Bell
1981	NOBLE BAKERY INC	Pacific Telephone
1976	Fairfax Santa Monica Papa Jacks Bakery Papa Jacks Fairfax Santa Monica Bakery	Pacific Telephone Pacific Telephone
1971	Fairfax Santa Monica Papa Jacks Bakery Papa Jacks Fairfax Santa Monica Bakery	Pacific Telephone Pacific Telephone
1958	Pioneer Trading Post	Pacific Telephone
1954	MOEBUS CHARLOTTE PUB ACCT	R. L. Polk & Co.
1951	Sta Monica BI Modern Product Sales Co	Pacific Telephone & Telegraph Co.
1924	BRUBAKER GRANEY & BRUBAKER H J and J B Brubaker Geo Graney Realtors	Los Angeles Directory Co.

7876 SANTA MONICA BLVD

<u>Year</u>	<u>Uses</u>	<u>Source</u>
1924	BAKER Robt E F G Baker & Son h	Los Angeles Directory Co.

7877 SANTA MONICA BLVD

<u>Year</u>	<u>Uses</u>	<u>Source</u>
2013	SANFAIR CLEANERS & LAUNDRY	Cole Information Services
2008	FANFARE CLEANERS	Cole Information Services
2006	SANFAIRCLEANERS 323 S & LAUNDRY	Haines Company, Inc. Haines Company, Inc.
2000	SAN FAIR CLEANERS & LAUNDRY	Haines & Company

FINDINGS

<u>Year</u>	<u>Uses</u>	<u>Source</u>
2000	SANFAIR CLNRS	Haines & Company
1962	Van Cott Wesley B MD	Pacific Telephone
1958	Van Cott Wesley B MD	Pacific Telephone
1951	Sta Monica Joyce Plumbng Co R E	Pacific Telephone & Telegraph Co.
	Sta Monica Joyce R E Plumbng Co	Pacific Telephone & Telegraph Co.
	Sta Monica Joyce R E Plumbng Co	Pacific Telephone & Telegraph Co.
	Sta Monica Van Cott Wesley B MD	Pacific Telephone & Telegraph Co.
1933	BROWN Odessa dentist	Los Angeles Directory Co.
	HOLLYWOOD & Assn F C Hardy pres J F Koegh v pres T A Olett Sec treas	Los Angeles Directory Co.
	SAFFORD Justin E acct	Los Angeles Directory Co.
	Van Wesley B Margt T phys	Los Angeles Directory Co.
1929	MURDOCK Jas A Adell Psychology Studio of Hollywood Beverly	Los Angeles Directory Co.
	PSYCHOLOGY STUDIO OF HOLLYWOOD BEVERLY Dr James A Murdock	Los Angeles Directory Co.
1924	JOHNSON S G & Son Swan G and Edwd H gro	Los Angeles Directory Co.
	LEAVITT J Gordon dentist	Los Angeles Directory Co.
	SCHULMAN Leo M phys	Los Angeles Directory Co.

7878 SANTA MONICA BLVD

<u>Year</u>	<u>Uses</u>	<u>Source</u>
1967	Curry Paul	Pacific Telephone
1965	JENSEN ALEX DR	Pacific Telephone
1962	JENSEN ALEX DR	Pacific Telephone
1958	JENSEN ALEX DR	Pacific Telephone
1951	Sta Monica Jensen Alex Dr	Pacific Telephone & Telegraph Co.
	Sta Monica Jensen Dental Instrument Co	Pacific Telephone & Telegraph Co.
	Sta Monica BI La Marrs Drama Studio	Pacific Telephone & Telegraph Co.
1933	Bricker Ethel K stdt nurse Gen Hosp	Los Angeles Directory Co.
	LOVCI Adolph Pearl M A Lovci Drugs	Los Angeles Directory Co.
1929	Bolian Julius E slsmn Benj Gumbiner	Los Angeles Directory Co.
1924	BAKER Fldyd G F G Baker & Son h	Los Angeles Directory Co.

7879 SANTA MONICA BLVD

<u>Year</u>	<u>Uses</u>	<u>Source</u>
2013	PLUSH BEAUTY BAR FOR MOMS	Cole Information Services
	RAULS LOCK & KEY	Cole Information Services
2008	A EXPRESS INC	Cole Information Services
	REVERIE ENTERTAINMENT	Cole Information Services

FINDINGS

<u>Year</u>	<u>Uses</u>	<u>Source</u>
2008	RAULS KEY SERVICE	Cole Information Services
2006	RAULS LOCK&KEY	Haines Company, Inc.
	A EXPRESSINC	Haines Company, Inc.
2000	a 1/2 RAULS LOCK & KEY	Haines & Company
1990	SAN FAIR CLEANERS & LAUNDRY	Pacific Bell
	SAN-FAIR CLEANERS & LAUNDRY	Pacific Bell
1986	SAN FAIR CLEANERS	Pacific Bell
	SAN-FAIR CLEANERS & LAUNDRY	Pacific Bell
1981	SAN FAIR CLEANERS	Pacific Telephone
1976	Econo Dry Cleaning	Pacific Telephone
	Rauls Key Service	Pacific Telephone
1971	Econo Dry Cleaning	Pacific Telephone
1967	Henning Eugene L incom tax	Pacific Telephone
1962	Victor Pet Foods & Supplies	Pacific Telephone
1958	Victor Pet Foods & Supplies	Pacific Telephone
1951	Sta Monica Victor Pet Foods and Supplies	Pacific Telephone & Telegraph Co.
1929	Mc CRACKEN Elias H barber	Los Angeles Directory Co.

7879 1/2 SANTA MONICA BLVD

<u>Year</u>	<u>Uses</u>	<u>Source</u>
1990	RAUL S LOCK & KEY	Pacific Bell
1986	RAUL S KEY SERVICE	Pacific Bell
1981	RAUL S KEY SERVICE	Pacific Telephone

7880 SANTA MONICA BLVD

<u>Year</u>	<u>Uses</u>	<u>Source</u>
1967	SANTA FAIR PHARMACY	Pacific Telephone
	SANTAFAIR PHARMACY	Pacific Telephone
1962	Santafair Pharmacy	Pacific Telephone
1958	SANTA FAIR PHARMACY	Pacific Telephone
	Santa Fair Pharmacy	Pacific Telephone
1951	Sta Monica Santa Fair Pharmacy	Pacific Telephone & Telegraph Co.
1933	LOVCI A DRUGS Adolph Lovci Perfect Prescriptons	Los Angeles Directory Co.
1929	Lovci Adolph Pearl drugs	Los Angeles Directory Co.
1924	ELLIOTT Mary pkr r	Los Angeles Directory Co.

7881 SANTA MONICA BLVD

<u>Year</u>	<u>Uses</u>	<u>Source</u>
2013	EL CHILE TAQUERIA	Cole Information Services

FINDINGS

<u>Year</u>	<u>Uses</u>	<u>Source</u>
2008	EL CHILE TAQUERIA	Cole Information Services
2006	EL CHILE TAQUERIA	Haines Company, Inc.
2000	EMPANADAS TANGO RESTAURANT INC	Haines & Company
	KUMETZ Arron	Haines & Company
	KUMETZ Arron	Haines & Company
	X FAIRFAX AV N	Haines & Company
1990	BARBARIAN CHICKEN	Pacific Bell
1986	BARBARIAN CHICKEN	Pacific Bell
1981	NEW ENGLAND FISH & CHIPS	Pacific Telephone
1976	English House Fish & Chips	Pacific Telephone
1971	English House Fish & Chips	Pacific Telephone
1967	Swensens Ice Cream Store	Pacific Telephone
1962	Crescent Drug Co	Pacific Telephone
	Crescent Drug Co	Pacific Telephone
1958	Crescent Drug Co	Pacific Telephone
	Crescent Drug Co	Pacific Telephone
1951	Sta Monica Bl Van Dam W H Crescent Drug Co	Pacific Telephone & Telegraph Co.
	Sta Monica Crescent Drug Co	Pacific Telephone & Telegraph Co.
1933	CRESCENT DRUG CO C Fred Van Dam Prescription Druggists	Los Angeles Directory Co.
	Haskin Myron Helen soft drinks	Los Angeles Directory Co.
1929	Van Dam Fred June drugs	Los Angeles Directory Co.
1924	CRESCENT Drug Co Fred Van Dam	Los Angeles Directory Co.

7883 SANTA MONICA BLVD

<u>Year</u>	<u>Uses</u>	<u>Source</u>
1990	BIMBOS BURGERS	Pacific Bell
1986	BIMBOS BURGERS	Pacific Bell
1981	BIMBO S BURGERS	Pacific Telephone
1976	Bimbos Burgers	Pacific Telephone
1971	Bimbos	Pacific Telephone
1967	Papa Jacks Fairfax Santa Monica Bakery	Pacific Telephone
	Fairfax Santa Monica Papa Jacks Bakery	Pacific Telephone

7895 SANTA MONICA BLVD

<u>Year</u>	<u>Uses</u>	<u>Source</u>
1981	UBER ROBT L FINANCIAL MANAGEMENT	Pacific Telephone

FINDINGS

7900 SANTA MONICA BLVD

<u>Year</u>	<u>Uses</u>	<u>Source</u>
2013	MOCAFE	Cole Information Services
2008	ORTHOMED APPLIANCES INC	Cole Information Services
2000	GUMBINER Charles	Haines & Company
	HOME HEALTH CARE SUPPLY	Haines & Company
	ORTHOMED APPLI	Haines & Company
	GUMBINER Charles	Haines & Company
1990	ORTHOMED APPLIANCES	Pacific Bell
	HOME HEALTH CARE SUPPLY	Pacific Bell
1986	DANVERS FOR MEN	Pacific Bell
1981	MAC ALAN RON CLTHNG	Pacific Telephone
1976	Disco Pants	Pacific Telephone
	Disco Wig Co	Pacific Telephone
	Nassiri Jim Disco Wig Co	Pacific Telephone
	Norms Camera	Pacific Telephone
	Norms Photography Center	Pacific Telephone
1971	Norms Camera	Pacific Telephone
	Norms Photography Center	Pacific Telephone
	Disco Wig Co	Pacific Telephone
	Nassiri Jim Disco Wig Co	Pacific Telephone
1967	Carpet Corner	Pacific Telephone
1962	Carpet Corner	Pacific Telephone
	Schoen & Lindquist Associates	Pacific Telephone
1951	Sta Monica Security First Natl Bk of L A Sta Monica & Fairfax Br	Pacific Telephone & Telegraph Co.
1933	SANTA MONICA & FAIRFAX BRANCH SECURITY FIRST NATIONAL BANK OF LOS ANGELES H L Booker Mgr	Los Angeles Directory Co.
1929	LOS ANGELES FIRST NATIONAL TRUST AND SAVINGS BANK Santa Monica and Fairfax Branch Clifton L Lamping Mgr	Los Angeles Directory Co.

7901 SANTA MONICA BLVD

<u>Year</u>	<u>Uses</u>	<u>Source</u>
2013	BEVERLY HILL INTEGRATIVE MEDICINE GR	Cole Information Services
	PATYUK MIKHAIL INS AGT	Cole Information Services
	YOGO	Cole Information Services
	SYNERGY HEALTHCARE MEDICAL ASSOCIATE	Cole Information Services
	COSMETIC REJUVENATION	Cole Information Services

FINDINGS

<u>Year</u>	<u>Uses</u>	<u>Source</u>
2013	SYNERGY HEMATOLOGY ONCOLOGY MEDICAL	Cole Information Services
	STARBUCKS COFFEE	Cole Information Services
	PRESTIGE MEDICAL CENTER	Cole Information Services
	BERGER MAINA DR MD	Cole Information Services
	CHAMPION CHIROPRACTIC	Cole Information Services
	NATURAL CONFIDENCE STORE	Cole Information Services
	ELEGANT BALLOON	Cole Information Services
	3D DENTAL GROUP	Cole Information Services
	CRYSTAL	Cole Information Services
	CREDIT REPAIR SEPCIALIST THE	Cole Information Services
2008	WILLIAM J MEDITZ DPM	Cole Information Services
	NATURAL DIVINE	Cole Information Services
	NEJAD FARSHID	Cole Information Services
	VICTORS ACUPUNCTURE CLINIC	Cole Information Services
	WEST HOLLYWOOD CAREGIVERS GROUP INC	Cole Information Services
	DR ZLATOGOROV MEDICAL GROUP	Cole Information Services
	BERGER MAINA MEDICAL FAMILY PRACTICE	Cole Information Services
	SYNERGY MEDICAL ASSOCIATES	Cole Information Services
	STARBUCKS CORP	Cole Information Services
	WEST HOLLYWOOD COMPASSION LLC	Cole Information Services
	COSMETIC REJUVENATION MEDICAL CENTER	Cole Information Services
	CRYSTALL RESTAURANT	Cole Information Services
	BRICK DOME PIZZA INC	Cole Information Services
2006	BUILDING	Haines Company, Inc.
	BERGER MAINA	Haines Company, Inc.
	BRICK DOME PIZZA	Haines Company, Inc.
	COSMETIC	Haines Company, Inc.
	REJUVENATION	Haines Company, Inc.
	MDCLCTR	Haines Company, Inc.
	CRYSTAL	Haines Company, Inc.
	DOMEBILLIARDS	Haines Company, Inc.
	FERRER Gilbert	Haines Company, Inc.
	FOOT&ANKLE DRS	Haines Company, Inc.
	INCA PRFF HO	Haines Company, Inc.
	COMMNCTNS	Haines Company, Inc.
	METRO	Haines Company, Inc.

FINDINGS

<u>Year</u>	<u>Uses</u>	<u>Source</u>
2006	ENTERTAINMENT	Haines Company, Inc.
	NATURAL	Haines Company, Inc.
	CONFIDENCE INC	Haines Company, Inc.
	PATYUKMIKHAIL	Haines Company, Inc.
	STARBUCKS	Haines Company, Inc.
	COFFEE	Haines Company, Inc.
	SYNERGY	Haines Company, Inc.
	HEALTHCAREMED	Haines Company, Inc.
	ASCINC	Haines Company, Inc.
	SYNERGY 1 HMTLGY	Haines Company, Inc.
	ONCLGY MED ASC	Haines Company, Inc.
	VICTORS	Haines Company, Inc.
	ACUPUNCTURE	Haines Company, Inc.
	CLINIC	Haines Company, Inc.
	WESTHOLLYWD	Haines Company, Inc.
CAREGIVERS	Haines Company, Inc.	
GROUP	Haines Company, Inc.	
2000	BUILDING ADVANCE CHIRO CNTR	Haines & Company
	ALLSTATE INS SALES OFFICE	Haines & Company
	BERGER MAINA MDCL	Haines & Company
	COSMETIC REJUVENATION MDCL CTR	Haines & Company
	DOME BILLIARDS CAFE	Haines & Company
	DOME BILLIARDS CAFE	Haines & Company
	DOME PIZZA	Haines & Company
	DZHANASHVILI RAMAZ MD	Haines & Company
	ELEGANT BALLOONS	Haines & Company
	HORIZON COMMNCTNS	Haines & Company
	L & M DIAMOND & JWLRY	Haines & Company
	MEDITZ WILLIAM DPM	Haines & Company
	NATL PAIN MANAGEMENT INST INC	Haines & Company
	PATYUK MIKHAIL	Haines & Company
	RUSSIAN TRAVEL	Haines & Company
	SHVARTS ARNOLD MD	Haines & Company
	SO CA VENDING	Haines & Company
	SVETLANA HERBS AYURVEDIC	Haines & Company
	TELTEC PUBLIC PHONE CO	Haines & Company
	UNITY MEDICAL	Haines & Company
VERBUKHISAAC MD	Haines & Company	

FINDINGS

<u>Year</u>	<u>Uses</u>	<u>Source</u>
2000	ZAYTSEV VIKTOR	Haines & Company
1962	Western Camera & Supply	Pacific Telephone
1958	Standard Photo Supply Co photgrphc suppl	Pacific Telephone
	STANDARD CAMERA SUPPLY CO PHOTGIPLIC SUPPIS	Pacific Telephone
	STANDARD CAMERA SUPPLY CO photgrpho suppl	Pacific Telephone
1951	Sta Monica Standard Camera Supply Co photgrphc suppl	Pacific Telephone & Telegraph Co.
	Sta Monica Standard Camera Supply Co photgrphc suppl	Pacific Telephone & Telegraph Co.
	Sta Monica Standard Screen Serv	Pacific Telephone & Telegraph Co.
	Sta Monica BI Standard Supply Camera Co photgrphc suppl	Pacific Telephone & Telegraph Co.
1937	RICHTERS PHOTO SERVICE Geo W Richter Expert on Commercial Portraits Kodak Finishing Enlarging Coloring	Los Angeles Directory Co.
1933	RICHTERS PHOTO SERVICE Geo W Richter Expects on Commercial Portraits Ko jak Finishing Enlarging Coloring	Los Angeles Directory Co.
1929	WINGFIELD CORNELL F Building Realty and Private Homes Financed Personal Attention Given	Los Angeles Directory Co.
1924	WEST Hollywood National Bank F B Hirdy pres E A Burrell v pres	Los Angeles Directory Co.

7902 SANTA MONICA BLVD

<u>Year</u>	<u>Uses</u>	<u>Source</u>
2013	HUENERS JEWELERS	Cole Information Services
2008	HUENERS JEWELERS	Cole Information Services
2006	JEWELERS	Haines Company, Inc.
	HUENERS	Haines Company, Inc.
2000	HUENERS JEWELERS	Haines & Company
1990	HUENERS JEWELERS	Pacific Bell
1986	HUENERS JEWELERS	Pacific Bell
1981	HUENERS JEWELERS	Pacific Telephone
1976	HUENERS JEWELERS	Pacific Telephone
1971	HUENERS JEWELERS	Pacific Telephone
1967	HUENERS JEWELERS	Pacific Telephone
1962	Hueners Carl A Jewelers	Pacific Telephone
1958	Hueners Carl A Jewelers	Pacific Telephone
1951	Sta Monica Hueners Carl A Jewlrs	Pacific Telephone & Telegraph Co.
1933	Kahane Max Anna delicatessen	Los Angeles Directory Co.

FINDINGS

<u>Year</u>	<u>Uses</u>	<u>Source</u>
1929	HOLLYWOOD Building & Loan Assn F C Hardy pres W J Bryan jr v pres Horace Shidler trees T A Olcott sec mgr	Los Angeles Directory Co.

7903 SANTA MONICA BLVD

<u>Year</u>	<u>Uses</u>	<u>Source</u>
2008	H C I ENTERPRISES INC	Cole Information Services
	HORIZON COMMUNICATIONS	Cole Information Services
2006	No Current Listing	Haines Company, Inc.
2000	SANTA MONICA BLVD 90046 CONT	Haines & Company
	XXXX	Haines & Company
1958	West Hollywood Ofc	Pacific Telephone
	South Gate Ofc	Pacific Telephone
	SOUTHERN CALIFORNIA EDISON CO SANTA MONICA DISTRICT OFC	Pacific Telephone
1951	Sta Monica So Calif Edison Co Ltd West Hollywd Ofc	Pacific Telephone & Telegraph Co.
1937	W Florence cor Western Av	Los Angeles Directory Co.
1933	SOUTHERN California Edison Co substations and branches	Los Angeles Directory Co.
1929	Grove Herman meat ctr	Los Angeles Directory Co.
1924	Hammerman David delicatessen	Los Angeles Directory Co.

7904 SANTA MONICA BLVD

<u>Year</u>	<u>Uses</u>	<u>Source</u>
2013	7904 SANTA MONICA BL	Cole Information Services
	ACTIVE IMAGENATION INC	Cole Information Services
	LA DAILY	Cole Information Services
2008	7904 SANTA MONICA BL	Cole Information Services
	CITY YOGA	Cole Information Services
	ADVANCE LOS ANGELES	Cole Information Services
2006	7904 SANTA	Haines Company, Inc.
	MONICA BL	Haines Company, Inc.
	ADVANCE LA	Haines Company, Inc.
	CITYYOGA	Haines Company, Inc.
	KROMESALON	Haines Company, Inc.
2000	ADVANCED LA	Haines & Company
	ARMANDO SANTANA HAIR	Haines & Company
	CITY YOGA	Haines & Company
	SHELA RYAN	Haines & Company
	WEST HOLLYWD YOGA C	Haines & Company

FINDINGS

<u>Year</u>	<u>Uses</u>	<u>Source</u>
2000	YES YOU CAN	Haines & Company
	SANTA MONICA BL	Haines & Company
	XXXX	Haines & Company
1991	Arstldes The Tailor	Pacific Bell
	ARSTLDES THE TAILOR	Pacific Bell
1990	ARISTIDES THE TAILOR	Pacific Bell
1986	ARISTIDES THE TAILOR	Pacific Bell
	EVANGELICAIS TOGETHER INC	Pacific Bell
1981	CAVICCHI BRION	Pacific Telephone
	STUDIO TWO TEN	Pacific Telephone
1971	Protestant Community Services Main Office Other Offices	Pacific Telephone
	Retail Security Associates	Pacific Telephone
	Zionist Organization Of America	Pacific Telephone
1967	Kelley Hugh Sr atty	Pacific Telephone
1965	I A T S E	Pacific Telephone
1962	Cavalcade Pictures Inc	Pacific Telephone
	Credit Bureau Services Inc	Pacific Telephone
	Kelley Hugh Sr atty	Pacific Telephone
	La Brea Art Studio	Pacific Telephone
	Pergament Harvey Cavalcade Pictures Inc	Pacific Telephone
	Wallace J Vance	Pacific Telephone
	I A 7 S E & M F M O OF U S & CANADA	Pacific Telephone
	PERGAMENT HARVEY CAVALCADE PICTURES INC	Pacific Telephone
1958	I A T S E & M P M O OF U S & CANADA	Pacific Telephone
	Cavalcade Pictures Inc	Pacific Telephone
	Kelley Hugh Sr atty	Pacific Telephone
	Pergament Harvey Cavalcade Pictures Inc	Pacific Telephone
1954	I A T S E & M P M O OF U S & CANADA	R. L. Polk & Co.
1951	Sta Monica Security Bank Bldg	Pacific Telephone & Telegraph Co.
	Deena Max L coml artst	Pacific Telephone & Telegraph Co.
	Nestor Productions Inc	Pacific Telephone & Telegraph Co.
	Gilliam Rodney Co	Pacific Telephone & Telegraph Co.
	Kelley Hugh atty	Pacific Telephone & Telegraph Co.
	Dryer Dorland Youth Films Inc	Pacific Telephone & Telegraph Co.
	Youth Films Inc	Pacific Telephone & Telegraph Co.
	Mar Ber Enterprises	Pacific Telephone & Telegraph Co.
	Seliger Marty Mar Ber Enterprises	Pacific Telephone & Telegraph Co.

FINDINGS

<u>Year</u>	<u>Uses</u>	<u>Source</u>
1951	Sta Monica Bl I A T S E & M P M O of U S & Canada Local 728 motion picture studio electricians	Pacific Telephone & Telegraph Co.
1933	Affiliated Improvement Associations J C Edwards sec treas	Los Angeles Directory Co.
	Gilliam Rodney Co Rodney Gilliam R D Reed mot pict prod	Los Angeles Directory Co.
	HARDY Building	Los Angeles Directory Co.
	MARSHALL Harry W Laura E restr	Los Angeles Directory Co.
	MIDDLETON W Vance dentist	Los Angeles Directory Co.
	NORTON W L Detective Agency W L Norton F W Walworth	Los Angeles Directory Co.
	Patrol Recording Co J C Edwards J G Steffens	Los Angeles Directory Co.
1929	DUNN Frances B pub sten	Los Angeles Directory Co.
	Gilliam Rodney Vera adv agt	Los Angeles Directory Co.
	Hardy Building	Los Angeles Directory Co.
	Hardy Fredk C Cath real est	Los Angeles Directory Co.
	HUNTER Randolph F Matilda phys	Los Angeles Directory Co.
	Kinex Studios Inc Rodney Gilliam pres Frank Young sec mot pict producers	Los Angeles Directory Co.
	NORTON Wm L Etta detective agcy	Los Angeles Directory Co.
	Roost Frank O real est	Los Angeles Directory Co.
	Willmette Corp The W H Matchette jr mgr advagcy	Los Angeles Directory Co.
	YOUNG Elmer Jeanne v pres Kinex Studios Inc h	Los Angeles Directory Co.

7905 SANTA MONICA BLVD

<u>Year</u>	<u>Uses</u>	<u>Source</u>
2013	GNC	Cole Information Services
2008	BRICK DOME PIZZA	Cole Information Services
2000	XXXX	Haines & Company
1965	FROCH S WOODCRAFT SH OCEAN PARK	Pacific Telephone
1962	FURNITURELAND	Pacific Telephone
	Furniture Land	Pacific Telephone
	FURNITURELAND	Pacific Telephone
1958	FURNITURELAND	Pacific Telephone
	Furniture Land	Pacific Telephone
1951	Sta Monica Furnitureland	Pacific Telephone & Telegraph Co.
1929	Nishio T fruits	Los Angeles Directory Co.

FINDINGS

7906 SANTA MONICA BLVD

<u>Year</u>	<u>Uses</u>	<u>Source</u>
2013	HEADPRESS INTERNATIONAL PHOTO AGENCY	Cole Information Services
	ALVARADO CARLOS AGCY	Cole Information Services
2008	HELEN K EWALD	Cole Information Services
	TITMOUSE INC	Cole Information Services
	DIRT GALLERY	Cole Information Services
	GARY BOND CO	Cole Information Services
2000	AGAI TSION	Haines & Company
	ALEX J BROWN PHOTOGRAPHY	Haines & Company
	CAMPBELL BLDG THE	Haines & Company
	DIRT GALLERY	Haines & Company
	KELLY MURPHY CO THE	Haines & Company
	LORD BENJAMIN	Haines & Company
	NEW IMAGE ART	Haines & Company
	XXXX	Haines & Company
1991	GRIEF RECOVERY INSTITUTE	Pacific Bell
	Grief Recovery Institute	Pacific Bell
	Griego K VENICE 220670	Pacific Bell
	Griego Denise	Pacific Bell
	Griego Maria VENICE 3920842	Pacific Bell
1990	CINEMA TALENT INTERNATL	Pacific Bell
	P STREET PRODUCTIONS	Pacific Bell
	P O V FILM SERVICES	Pacific Bell
	RUSSELL ETHAN & ASSOCIATES	Pacific Bell
	TZUDI KER BOB	Pacific Bell
	VIOLA M	Pacific Bell
	WEST HOLLYWOOD COMMUNITY HOUSING CORP	Pacific Bell
	WHITE NONI	Pacific Bell
1986	BARRY DAVID	Pacific Bell
	BERG STANLEY P ATTY	Pacific Bell
	CINEMA TALENT INTERNATL	Pacific Bell
	DILLS JAY MGR	Pacific Bell
	GODDEN WM G	Pacific Bell
	KOUNIS PRODUCTIONS	Pacific Bell
	KRITON PRODUCTIONS	Pacific Bell
	MARSHALL CATHY & PETE	Pacific Bell
	MEDITERRANEAN RECORDS INC	Pacific Bell

FINDINGS

<u>Year</u>	<u>Uses</u>	<u>Source</u>
1986	PEE WEE HERMAN PRODUCTIONS	Pacific Bell
	VIOLA M	Pacific Bell
1985	BERG STANLEY P ATTY	Pacific Bell
	COPILOW BARRY ATTY	Pacific Bell
1981	BARRY DAVID	Pacific Telephone
	M	Pacific Telephone
	CASIMIS SPIROS	Pacific Telephone
	GRAVES PETER	Pacific Telephone
	KOUNIS PRODUCTIONS	Pacific Telephone
	KRITON PRODUCTIONS	Pacific Telephone
	LADNER JOHN ATTY	Pacific Telephone
	LEWIS ROGER WRITR	Pacific Telephone
	MEDITERRANEAN RECORDS INC	Pacific Telephone
	VAN TASSEL J M	Pacific Telephone
	VIOLA M	Pacific Telephone
	WEINER PETER H	Pacific Telephone
	1976	Bacher Thos E
Casimis Spiros		Pacific Telephone
King Gregory W		Pacific Telephone
Kounis Productions		Pacific Telephone
Kriton Productions		Pacific Telephone
Mediterranean Records Inc		Pacific Telephone
Pinyan Earl R		Pacific Telephone
Swoverland Harold artsts mgr		Pacific Telephone
1971	Casimis Spiros	Pacific Telephone
	Kounis Productions	Pacific Telephone
	Kriton Productions	Pacific Telephone
	Mediterranean Records	Pacific Telephone
	Pinyan Earl R	Pacific Telephone
	Vallis Socrates	Pacific Telephone
1970	AJAX TELEPHONE EXCH	Pacific Telephone
	OMAN PAUL DESGNR HLDR	Pacific Telephone
1967	Davidson G W Co	Pacific Telephone
	Edelstein Harold	Pacific Telephone
	Fredhil Co	Pacific Telephone
	Gilligan Sandblast Co	Pacific Telephone
	Klein V A	Pacific Telephone
	Levin Fred Co	Pacific Telephone

FINDINGS

<u>Year</u>	<u>Uses</u>	<u>Source</u>
1967	Lieb Wm R	Pacific Telephone
	Media Consultants	Pacific Telephone
	Miller Signal Devices	Pacific Telephone
	Natl Decorating Co	Pacific Telephone
	Nelson C Co	Pacific Telephone
	Odorlte Co of California	Pacific Telephone
	Oman Paul desgnr bldr	Pacific Telephone
	Pinyan Earl R	Pacific Telephone
	Sheraton Draperits & Upholstering	Pacific Telephone
	Specialty Electric Co	Pacific Telephone
	Sprague Termite Cnntrol	Pacific Telephone
	Swoverland Harold artists mgr	Pacific Telephone
	Swoverland Harold artists mgr	Pacific Telephone
	Western Ogden Purifier Corp	Pacific Telephone
	Ace Rug & Furn Cleaning Co	Pacific Telephone
	AJAX TELEPHONE EXCH	Pacific Telephone
	Artedecor	Pacific Telephone
	Briteway Carpet Cleaning Serv Co	Pacific Telephone
	California Portable Dance Floors	Pacific Telephone
	Campbell W T B Bldg	Pacific Telephone
Casimis Spiros	Pacific Telephone	
1965	ACE RUG & FURN CLEANING CO	Pacific Telephone
	AJAX TELEPHONE EXCH	Pacific Telephone
	AJAX TELEPHONE EXCHANGE	Pacific Telephone
	HOUSE OF RENAISSANCE	Pacific Telephone
	OMAN PAUL DESG NR BLDR	Pacific Telephone
	RENAISSANCE FIXTURES	Pacific Telephone
	A ALIBRIGHT PROCESS	Pacific Telephone
1962	Kingswood Management Serv	Pacific Telephone
	Klein V A	Pacific Telephone
	Laboratory for Electronics Inc	Pacific Telephone
	A-L-HONSE DELIVERY MILLS SERV	Pacific Telephone
	ACE RUG & FURN CLEANING CO	Pacific Telephone
	AJAX TELEPHONE EXCH	Pacific Telephone
	METEOPOLITAN TITLE CORP	Pacific Telephone
	OMAN PAUL DESG NR BLDR	Pacific Telephone
	A 1 Home Delivery Milk Serv	Pacific Telephone
	Ace Interiors	Pacific Telephone

FINDINGS

<u>Year</u>	<u>Uses</u>	<u>Source</u>
1962	Ace Rug & Furn Cleaning Co	Pacific Telephone
	AJAX TELEPHONE EXCH	Pacific Telephone
	Banks Bill photgrpher	Pacific Telephone
	Beverly Hills Fire Protection Co	Pacific Telephone
	C & H Home Music of Hollywood	Pacific Telephone
	California Portable Dance Floors	Pacific Telephone
	Campbell W T B rl est	Pacific Telephone
	Colebrook Edw artsts mgr	Pacific Telephone
	Consolidated Internati Equipt & Supply Co	Pacific Telephone
	Edelstein Harold	Pacific Telephone
	Frazin Norm Co hse furnshngs	Pacific Telephone
	Geller M J ins	Pacific Telephone
	Gilligan Sandblast Co	Pacific Telephone
	Internatl Newsreel Serv	Pacific Telephone
	Kew Agcy	Pacific Telephone
	Levin Fred	Pacific Telephone
	Meer Ernst desgnr	Pacific Telephone
	Metropolitan Title Corp	Pacific Telephone
	Miller Signal Devices	Pacific Telephone
	Modern Rug & Upholstery Cleaning	Pacific Telephone
	Munton Termite Control	Pacific Telephone
	Natl Decorating Co	Pacific Telephone
	Odorite Co of California	Pacific Telephone
	Oman Paul desgnr bldr	Pacific Telephone
	PEERLESS LEASING CO	Pacific Telephone
	Pinyan Earl R	Pacific Telephone
	Specialty Electric Co	Pacific Telephone
	Spice King Corp	Pacific Telephone
	Sprague Termite Control	Pacific Telephone
	Swoverland Harold artst mgr	Pacific Telephone
	Swoverland Harold artsts mgr	Pacific Telephone
	Trancoa Chemical Corp	Pacific Telephone
Turner Iva R	Pacific Telephone	
Western Ogden Purifier Corp	Pacific Telephone	
1958	Turner Iva R	Pacific Telephone
	Walcer Construction Co	Pacific Telephone
	Western Ogden Purifier Co	Pacific Telephone
	Wolfson Arnold R Davidson & Son	Pacific Telephone

FINDINGS

<u>Year</u>	<u>Uses</u>	<u>Source</u>
1958	Ace Rug & Furn Cleaning Co	Pacific Telephone
	AJAX TELEPHONE EXCH	Pacific Telephone
	Allied American Oil & Refining Co	Pacific Telephone
	C & H Home Music of Hollywood	Pacific Telephone
	California Portable Dance Floors	Pacific Telephone
	Campbell W T B rl est	Pacific Telephone
	Davidson & Son	Pacific Telephone
	Martin Lois Mrs	Pacific Telephone
	Meridan Films	Pacific Telephone
	Natl Decorating Co	Pacific Telephone
	Production Associates Pictures Corp	Pacific Telephone
	SPRAGUE TERMITE CONTROL	Pacific Telephone
	ACE RUG & FURN CLEANING CO	Pacific Telephone
1951	Sta Monica	Pacific Telephone & Telegraph Co.
	Clarke L P Dr	Pacific Telephone & Telegraph Co.
	Davis Geo B mens pipes	Pacific Telephone & Telegraph Co.
	Feniger Jos rl est	Pacific Telephone & Telegraph Co.
	Ajax Telephone Secretarial Serv	Pacific Telephone & Telegraph Co.
	Allville Bldrs	Pacific Telephone & Telegraph Co.
	Campbell W T B rl est	Pacific Telephone & Telegraph Co.
	Crall Verne D Enterprises	Pacific Telephone & Telegraph Co.
	Edmondson H P Campbell W T B rl est	Pacific Telephone & Telegraph Co.
	Edwards R A termite control	Pacific Telephone & Telegraph Co.
	Executive Serv Corp	Pacific Telephone & Telegraph Co.
	Foreign Language Serv Bureau	Pacific Telephone & Telegraph Co.
	Kemp Refrigeration Serv	Pacific Telephone & Telegraph Co.
	Marks Painting & Decorating	Pacific Telephone & Telegraph Co.
	McKee Grace Theatrical Agcy	Pacific Telephone & Telegraph Co.
	Natl Decorating Co	Pacific Telephone & Telegraph Co.
	Pannier Corp The	Pacific Telephone & Telegraph Co.
	Ridgway Audit shopping serv	Pacific Telephone & Telegraph Co.
	Rodd Marcel Inc	Pacific Telephone & Telegraph Co.
	United Elec Supply Co	Pacific Telephone & Telegraph Co.
	Turner Iva R r	Pacific Telephone & Telegraph Co.
1942	LANGNER ERNEST H Astrologer Your Horoscope Cast Visit or Write Campbell Bldg	Los Angeles Directory Co.
1937	LANGNER ERNEST H Astrologer Your Heroscope Cast Visit or Write Campbell Bldg	Los Angeles Directory Co.
1933	CAMPBELL Building	Los Angeles Directory Co.

FINDINGS

<u>Year</u>	<u>Uses</u>	<u>Source</u>	
1933	CLARKE Lucius P Jean B chiropractor	Los Angeles Directory Co.	
	Dockrell W J	Los Angeles Directory Co.	
	Dooley Jas E Stella M mgr Santafair Hotel	Los Angeles Directory Co.	
	Kinsinger Saml E jan Co Sheriff	Los Angeles Directory Co.	
	KNIGHT Irl May E dentist	Los Angeles Directory Co.	
	LANGNER ERNEST H Eva R Astrologer Your Horoscope Cast	Los Angeles Directory Co.	
	Mc Mullen Alice clk	Los Angeles Directory Co.	
	Santafair Hotel	Los Angeles Directory Co.	
	Wanamaker Lew	Los Angeles Directory Co.	
	WEST HOLLYWOOD CHAMBER OF COMMERCE Harry M Barrett Sec Mgr	Los Angeles Directory Co.	
	WOODWARD Starks C Minnie B slsmn G M Bunch	Los Angeles Directory Co.	
	1929	CAMPBELL Building	Los Angeles Directory Co.
		CLARKE L P chiropractor and physio therapist	Los Angeles Directory Co.
		CLARKE Lucius P Jennie B chiropractor	Los Angeles Directory Co.
Eckstein Harry slsmn		Los Angeles Directory Co.	
GARVEY Walter G auto mech		Los Angeles Directory Co.	
HARRIS Sidney M waiter		Los Angeles Directory Co.	
Hertz Aug H electn		Los Angeles Directory Co.	
HOTEL Santafair		Los Angeles Directory Co.	
Hultin Donovan bldg contr		Los Angeles Directory Co.	
Kinsinger Saml E clk		Los Angeles Directory Co.	
KNIGHT Irl Mae C dentist		Los Angeles Directory Co.	
Rue Dwight M photog r		Los Angeles Directory Co.	
Santa Fair Hotel		Los Angeles Directory Co.	
WEST HOLLYWOOD CHAMBER OF COMMERCE Harry Barratt Sec Mgr		Los Angeles Directory Co.	
Woodford Errett A Victoria mgr Santa Fair Hotel h	Los Angeles Directory Co.		

7907 SANTA MONICA BLVD

<u>Year</u>	<u>Uses</u>	<u>Source</u>
2008	SVETLANA HERBS AYURVEDIC INC	Cole Information Services
2006	SVETLANA HERBS	Haines Company, Inc.
	AYURVEDIC	Haines Company, Inc.

FINDINGS

7908 SANTA MONICA BLVD

<u>Year</u>	<u>Uses</u>	<u>Source</u>
2013	MERCY FOR ANIMALS	Cole Information Services
2008	NEW IMAGE ART	Cole Information Services
2006	HOME HEALTH	Haines Company, Inc.
	CARE SUPPLY	Haines Company, Inc.
	ORTHOMED	Haines Company, Inc.
	APPLIANCES	Haines Company, Inc.
	GCROWNTELEVISION	Haines Company, Inc.
	CROWNTV	Haines Company, Inc.
	MONICATV	Haines Company, Inc.
	SERVICE	Haines Company, Inc.
	New IMAGE ART	Haines Company, Inc.
2000	CROWN TELEVISION	Haines & Company
	CROWN TV	Haines & Company
	MONICA TV SERVICE	Haines & Company
	a 1/2 MAGIC CANDLE	Haines & Company
1990	MONICA TV SERVICE	Pacific Bell
	CROWN TV	Pacific Bell
	CROWN TELEVISION	Pacific Bell
1986	CROWN TV	Pacific Bell
	CROWN TELEVISION	Pacific Bell
1981	CROWN TV	Pacific Telephone
	CROWN TELEVISION	Pacific Telephone
1976	Crown TV	Pacific Telephone
1971	Crown TV	Pacific Telephone
1967	Marcus Furs	Pacific Telephone
1962	Regal Mens Shop	Pacific Telephone
1958	Regal Mens Shop	Pacific Telephone
	Santa Monica & Fairfax	Pacific Telephone
1951	Sta Monica Regal Mens Shop	Pacific Telephone & Telegraph Co.
1937	WEST METROPOLITAN CHAMBER OF COMMERCE Harry M Barratt Sec Mgr	Los Angeles Directory Co.
1933	CAMPBELL & Wemont W T B Campbell W W Wemont real est	Los Angeles Directory Co.
	Byerts & Dunn W E Byerts A P Dunn bldg centre	Los Angeles Directory Co.
1929	Byerts & Dunn W E Byerts A P Dunn genl contrs	Los Angeles Directory Co.
	CAMPBELL & Wemott W T B Campbell W W Wemott real est	Los Angeles Directory Co.

FINDINGS

7909 SANTA MONICA BLVD

<u>Year</u>	<u>Uses</u>	<u>Source</u>
2013	H&R BLOCK	Cole Information Services
2006	H & R BLOCK	Haines Company, Inc.
2000	XXXX	Haines & Company
1981	CHEVRON STATIONS LOS ANGELES	Pacific Telephone
	ROSADO ALFREDO CHEVRON STN	Pacific Telephone
1976	Rosado Alfredo Chevron Stn	Pacific Telephone
1971	Rosado Manuel Chevron Stn	Pacific Telephone
1967	Santa Monica & Fairfax	Pacific Telephone
1965	I A T S E & M P M O OF U S & CANADA	Pacific Telephone
1951	Sta Monica Crescent Dry Goods	Pacific Telephone & Telegraph Co.
1933	ALLEN Sidney L Eleanor dry gds	Los Angeles Directory Co.
1929	ALLEN Sidney L Lillian dry goods	Los Angeles Directory Co.

7910 SANTA MONICA BLVD

<u>Year</u>	<u>Uses</u>	<u>Source</u>
2013	POKE ACUPUNCTURE	Cole Information Services
2006	SANTA DISCOUNT	Haines Company, Inc.
2000	XXXX	Haines & Company
	SANTA DISCOUNT	Haines & Company
1991	HAROUTUNLAN ORIENTAL RUGS	Pacific Bell
	ORIENTAL RUGS BY HAROUTUNIAN	Pacific Bell
	Oriental Rugs By Haroutunian	Pacific Bell
	From Beverly Hills Telephones Call 6526818	Pacific Bell
1990	HAROUTUNIAN ORIENTAL RUGS	Pacific Bell
	ORIENTAL RUGS BY HAROUTUNIAN	Pacific Bell
1986	ORIENTAL RUGS BY HAROUTUNIAN	Pacific Bell
	HAROUTUNIAN ORIENTAL RUGS	Pacific Bell
1985	From Beverly Hills Telephones Call	Pacific Bell
	ORIENTAL RUGS BY HAROUTUNIAN	Pacific Bell
	HAROUTUNIAN ORIENTAL RUGS	Pacific Bell
1981	HAROUTUNIAN ORIENTAL RUGS	Pacific Telephone
	ORIENTAL RUGS BY HAROUTUNIAN	Pacific Telephone
1980	HAROUTUNIAN ORIENTAL RUGS	Pacific Telephone
	From Beverly Hills Telephones Call	Pacific Telephone
	Oriental Rugs By Haroutunian	Pacific Telephone
1976	HAROUTUNIAN ORIENTAL RUGS	Pacific Telephone
	ORIENTAL RUGS BY HAROUTUNIAN	Pacific Telephone
1975	HAROUTUNIAN ORIENTAL RUGS	Pacific Telephone

FINDINGS

<u>Year</u>	<u>Uses</u>	<u>Source</u>
1975	ORIENTAL RUGS BY HAROUTUNIAN	Pacific Telephone
1971	HAROUTUNIAN ORIENTAL RUGS	Pacific Telephone
	ORIENTAL RUGS BY HAROUTUNIAN	Pacific Telephone
1970	ORIENTAL RUGS BY HAROUTUNIAH	Pacific Telephone
1967	ORIENTAL RUGS BY HAROUTUNIAN	Pacific Telephone
	HAROUTUNIAN ORIENTAL RUGS	Pacific Telephone
	Haroutunian Oriental Rugs	Pacific Telephone
1962	IMPORT MOTOR PARTS	Pacific Telephone
1951	Sta Monica BI G & P Food Mart	Pacific Telephone & Telegraph Co.
1929	Rieser Mort S Sophie dept store	Los Angeles Directory Co.

7911 SANTA MONICA BLVD

<u>Year</u>	<u>Uses</u>	<u>Source</u>
2000	XXXX	Haines & Company

7912 SANTA MONICA BLVD

<u>Year</u>	<u>Uses</u>	<u>Source</u>
1933	BAILEY Emma Mrs beauty shop	Los Angeles Directory Co.

7914 SANTA MONICA BLVD

<u>Year</u>	<u>Uses</u>	<u>Source</u>
2013	HOLLYWOOD HYDROPONICS & ORGANICS	Cole Information Services
2008	WIN SPORTSWEAR	Cole Information Services
	W & A SPORT WEAR	Cole Information Services
2000	XXXX	Haines & Company
1986	ABBOTS UPHOLSTERING CO	Pacific Bell
	ABBOTTS UPHOLSTERING CO	Pacific Bell
1981	ABBOTS UPHOLSTERING CO	Pacific Telephone
	ABBOTTS UPHOLSTERING CO	Pacific Telephone
1976	Abbots Upholstering Co	Pacific Telephone
	Abbotts Upholstering Co	Pacific Telephone
1971	Helens Specialty Shop drses & sportswr	Pacific Telephone
1962	Helens Specialty Shop drses & sportswr	Pacific Telephone
1951	Sta Monica Christian Science Churches & Organizations 17th Church Reading Rm	Pacific Telephone & Telegraph Co.
1929	HUDSON HARDWARE CO C Gordon Hudson Dealers In Hardware Paints Oils Glass Tools Builders Hardware Stoves and Ranges	Los Angeles Directory Co.

FINDINGS

7916 SANTA MONICA BLVD

<u>Year</u>	<u>Uses</u>	<u>Source</u>
1990	PATSON L	Pacific Bell
1986	OZUNA RAOUL	Pacific Bell
	ROCK BILLY A	Pacific Bell
	SISNEROS CASEY	Pacific Bell
1981	KATCHUCK ALEXANDER	Pacific Telephone
	OZUNA RAOUL	Pacific Telephone
	ROCK BILLY A	Pacific Telephone
	SANCHEZ MICHAEL	Pacific Telephone
1958	Claiborne Herbert M	Pacific Telephone
	Goldberg Herman	Pacific Telephone
	Pugh Alleva	Pacific Telephone
	Wettlaufer Ellen	Pacific Telephone

7917 SANTA MONICA BLVD

<u>Year</u>	<u>Uses</u>	<u>Source</u>
1958	Twitchell Earl H optmtrst	Pacific Telephone

7918 SANTA MONICA BLVD

<u>Year</u>	<u>Uses</u>	<u>Source</u>
1990	CITY OF HOPE MEDICAL CENTER DUARTE	Pacific Bell
1981	CITY OF HOPE THRIFT SHOP	Pacific Telephone
1958	Ivans Beauty Salon	Pacific Telephone

7920 SANTA MONICA BLVD

<u>Year</u>	<u>Uses</u>	<u>Source</u>
1990	ANNBER PICTURE FRAMES CUSTM FRAMNG	Pacific Bell
1986	MONICA T V SERVICE	Pacific Bell
1981	MONICA T V SERVICE	Pacific Telephone
	JAX TV	Pacific Telephone
1958	Mc Vickery Betty F	Pacific Telephone
	Cut N Comb Barbers	Pacific Telephone

7922 SANTA MONICA BLVD

<u>Year</u>	<u>Uses</u>	<u>Source</u>
1990	HOLLYWOOD VACUUM CLEANER SERVICE	Pacific Bell
	HOLLYWOOD ELECTRIC VACUUM & SEWING	Pacific Bell

FINDINGS

<u>Year</u>	<u>Uses</u>	<u>Source</u>
1986	HOLLYWOOD VACUUM CLEANER SERVICE	Pacific Bell
	HOLLYWOOD ELECTRIC VACUUM & SEWING	Pacific Bell
1981	HOLLYWOOD ELECTRIC VACUUM & SEWING	Pacific Telephone
	HOLLYWOOD VACUUM CLEANER SERVICE	Pacific Telephone
1958	HOLLYWOOD ELECTRICAL APPLIANCE CO	Pacific Telephone
	Hollywood Vacuum Cleaner Service Hollywood Electrical Appliance Co	Pacific Telephone
	Hollywood Washing Machine Service Hollywood Electrical Appliance Co	Pacific Telephone
1929	Boyer Frances D Phoebe M shoes	Los Angeles Directory Co.

79980 SANTA MONICA BLVD

<u>Year</u>	<u>Uses</u>	<u>Source</u>
2006	HOLLYWD DEL	Haines Company, Inc.
	INTERNET CAFE	Haines Company, Inc.
	REGINA AKSEL RUD	Haines Company, Inc.
	OKHOTNIK	Haines Company, Inc.
	RESTAURANT INC	Haines Company, Inc.
	MILLS JEWELRY &	Haines Company, Inc.

SANTA MONICA BLVD ELMS

7855 SANTA MONICA BLVD ELMS

<u>Year</u>	<u>Uses</u>	<u>Source</u>
1933	Reveles Wm A Clara clo clnr	Los Angeles Directory Co.

SANTA MONICA FWY

7819 SANTA MONICA FWY

<u>Year</u>	<u>Uses</u>	<u>Source</u>
1970	BREWER S CARPET CLEANING	Pacific Telephone
	BETTS & SCHMITT CUSTM FINISHES	Pacific Telephone

7836 SANTA MONICA FWY

<u>Year</u>	<u>Uses</u>	<u>Source</u>
1950	SEWING MACH RENTAL & REPAIR SHOP OF HOLLYWD	Pacific Telephone

FINDINGS

<u>Year</u>	<u>Uses</u>	<u>Source</u>
1950	SEWING MACH RENTAL & REPAIR SHOP OF HOLLYWD	Pacific Telephone

7863 SANTA MONICA FWY

<u>Year</u>	<u>Uses</u>	<u>Source</u>
1970	ALIEN S PENTHOUSE BEAUTY SALON	Pacific Telephone

7904 SANTA MONICA FWY

<u>Year</u>	<u>Uses</u>	<u>Source</u>
1962	I A T S E LOCAL 80 MOTION PICTURE STUDIO GRIPS	Pacific Telephone

7906 SANTA MONICA FWY

<u>Year</u>	<u>Uses</u>	<u>Source</u>
1970	TODD WEST AGENCY FOR CREATIVE TALENT	Pacific Telephone
	ACE RUG & FURN -LEARI4 CO	Pacific Telephone
1962	METROPOLITAN TITLE CORP	Pacific Telephone
	ACE INTERIORS	Pacific Telephone

7910 SANTA MONICA FWY

<u>Year</u>	<u>Uses</u>	<u>Source</u>
1970	HAROUTUN1AN ORIENTAL. RUGS	Pacific Telephone
	HAROUTUNIAN ORIENTAL RUGS	Pacific Telephone
	HAROUTUNIAN ORIENTAL RUGS	Pacific Telephone

SANTA MONICA PL

7879 SANTA MONICA PL

<u>Year</u>	<u>Uses</u>	<u>Source</u>
1981	SAN FAIR CLEANER & LAUNDRY	Pacific Telephone

W NORTON AVE

7911 W NORTON AVE

<u>Year</u>	<u>Uses</u>	<u>Source</u>
1976	Trees Jacqueline	Pacific Telephone

7911 1/4 W NORTON AVE

<u>Year</u>	<u>Uses</u>	<u>Source</u>
1981	MUSSRY M E	Pacific Telephone
	RUBINSTEIN PETER	Pacific Telephone

FINDINGS

7911 1/8 W NORTON AVE

<u>Year</u>	<u>Uses</u>	<u>Source</u>
1981	HELGESTAD S	Pacific Telephone

7911 3/8 W NORTON AVE

<u>Year</u>	<u>Uses</u>	<u>Source</u>
1981	SHARP CHAS	Pacific Telephone
	LEMK ROY A	Pacific Telephone
	KEPNER BOB	Pacific Telephone

W OGDEN DR

1055 W OGDEN DR

<u>Year</u>	<u>Uses</u>	<u>Source</u>
1924	IRWIN Wm E slsmn Deardens Furniture Co h	Los Angeles Directory Co.

1128 W OGDEN DR

<u>Year</u>	<u>Uses</u>	<u>Source</u>
1976	Carlsson M	Pacific Telephone

1145 W OGDEN DR

<u>Year</u>	<u>Uses</u>	<u>Source</u>
1976	Wright Ed	Pacific Telephone

1201 W OGDEN DR

<u>Year</u>	<u>Uses</u>	<u>Source</u>
1933	ROBERTS Jos	Los Angeles Directory Co.

W SANTA MONICA BLVD

7816 W SANTA MONICA BLVD

<u>Year</u>	<u>Uses</u>	<u>Source</u>
1924	BARTON Jas S truck driver r	Los Angeles Directory Co.

7819 W SANTA MONICA BLVD

<u>Year</u>	<u>Uses</u>	<u>Source</u>
1981	SUNSET ELECTRIC	Pacific Telephone

FINDINGS

TARGET PROPERTY: ADDRESS NOT IDENTIFIED IN RESEARCH SOURCE

The following Target Property addresses were researched for this report, and the addresses were not identified in the research source.

Address Researched

7811 Santa Monica Blvd &
1114 N Orange Grove Ave

Address Not Identified in Research Source

2013, 2006, 2004, 2003, 2001, 1999, 1996, 1992, 1986, 1985, 1981, 1980, 1976, 1975, 1972, 1971, 1970, 1969, 1967, 1966, 1965, 1964, 1963, 1962, 1961, 1960, 1957, 1956, 1955, 1954, 1952, 1951, 1950, 1949, 1948, 1947, 1946, 1945, 1944, 1940, 1939, 1938, 1936, 1935, 1934, 1932, 1931, 1930, 1928, 1927, 1926, 1925, 1923, 1921, 1920

ADJOINING PROPERTY: ADDRESSES NOT IDENTIFIED IN RESEARCH SOURCE

The following Adjoining Property addresses were researched for this report, and the addresses were not identified in research source.

Address Researched

1016 N ORANGE GROVE AVE

Address Not Identified in Research Source

2013, 2008, 2004, 2003, 2001, 2000, 1999, 1996, 1995, 1992, 1991, 1990, 1986, 1985, 1981, 1980, 1975, 1972, 1970, 1969, 1966, 1965, 1964, 1963, 1961, 1960, 1958, 1957, 1956, 1955, 1954, 1952, 1951, 1950, 1949, 1948, 1947, 1946, 1945, 1944, 1940, 1939, 1938, 1936, 1935, 1934, 1932, 1931, 1930, 1928, 1927, 1926, 1925, 1923, 1921, 1920

1016 N ORANGE GROVE AVE

2013, 2006, 2004, 2003, 2001, 2000, 1999, 1996, 1995, 1992, 1991, 1990, 1986, 1985, 1981, 1980, 1976, 1975, 1972, 1971, 1970, 1969, 1967, 1966, 1965, 1964, 1963, 1962, 1961, 1960, 1958, 1957, 1956, 1955, 1954, 1952, 1951, 1950, 1949, 1948, 1947, 1946, 1945, 1944, 1944, 1942, 1940, 1939, 1938, 1937, 1936, 1935, 1934, 1933, 1932, 1931, 1930, 1929, 1928, 1927, 1926, 1925, 1924, 1923, 1921, 1920

1020 N OGDEN DR

2013, 2008, 2004, 2003, 2001, 2000, 1999, 1996, 1995, 1992, 1991, 1990, 1986, 1985, 1981, 1980, 1975, 1972, 1970, 1969, 1966, 1965, 1964, 1963, 1961, 1960, 1957, 1956, 1955, 1954, 1952, 1951, 1950, 1949, 1948, 1947, 1946, 1945, 1944, 1942, 1940, 1939, 1938, 1936, 1935, 1934, 1932, 1931, 1930, 1928, 1927, 1926, 1925, 1923, 1921, 1920

1020 OGDEN DR N

2013, 2008, 2006, 2004, 2003, 2001, 1999, 1996, 1995, 1992, 1991, 1990, 1986, 1985, 1981, 1980, 1976, 1975, 1972, 1971, 1970, 1969, 1967, 1966, 1965, 1964, 1963, 1962, 1961, 1960, 1958, 1957, 1956, 1955, 1954, 1952, 1951, 1950, 1949, 1948, 1947, 1946, 1945, 1944, 1944, 1942, 1940, 1939, 1938, 1937, 1936, 1935, 1934, 1933, 1932, 1931, 1930, 1929, 1928, 1927, 1926, 1925, 1924, 1923, 1921, 1920

1021 N OGDEN DR

2013, 2008, 2004, 2003, 2001, 2000, 1999, 1996, 1995, 1992, 1991, 1990, 1986, 1985, 1981, 1980, 1975, 1972, 1970, 1969, 1966, 1965, 1964, 1963, 1961, 1960, 1957, 1956, 1955, 1954, 1952, 1951, 1950, 1949, 1948, 1947, 1946, 1945, 1944, 1940, 1939, 1938, 1936, 1935, 1934, 1933, 1932, 1931, 1930, 1929, 1928, 1927, 1926, 1925, 1924, 1923, 1921, 1920

1021 N ORANGE GROVE

2013, 2008, 2006, 2004, 2003, 2001, 2000, 1999, 1996, 1995, 1992, 1991, 1990, 1986, 1985, 1981, 1980, 1976, 1975, 1972, 1971, 1970, 1969, 1967, 1966, 1965, 1964, 1963, 1962, 1961, 1960, 1958, 1957, 1956, 1955, 1954, 1952, 1951, 1950, 1949, 1948, 1947, 1946, 1945, 1944, 1944, 1942, 1940, 1939, 1938, 1936, 1935, 1934, 1933, 1932, 1931, 1930, 1929, 1928, 1927, 1926, 1925, 1924, 1923, 1921, 1920

1021 N ORANGE GROVE AVE

2013, 2008, 2004, 2003, 2001, 2000, 1999, 1996, 1995, 1992, 1991, 1990, 1986, 1985, 1981, 1980, 1975, 1972, 1970, 1969, 1966, 1965, 1964, 1963, 1961, 1960, 1957, 1956, 1955, 1954, 1952, 1951, 1950, 1949, 1948, 1947, 1946, 1945, 1944, 1942, 1940, 1939, 1938, 1936, 1935, 1934, 1933, 1932, 1931, 1930, 1929, 1928, 1927, 1926, 1925, 1924, 1923, 1921, 1920

1021 N ORANGE GROVE AVE

2013, 2006, 2004, 2003, 2001, 2000, 1999, 1996, 1995, 1992, 1991, 1990, 1986, 1985, 1981, 1980, 1976, 1975, 1972, 1971, 1970, 1969, 1967, 1966, 1965, 1964, 1963, 1962, 1961, 1960, 1958, 1957, 1956, 1955, 1954, 1952, 1951, 1950, 1949, 1948, 1947, 1946, 1945, 1944, 1944, 1942, 1940, 1939, 1938, 1937, 1936, 1935, 1934, 1933, 1932, 1931, 1930, 1929, 1928, 1927, 1926, 1925, 1924, 1923, 1921, 1920

FINDINGS

Address Researched

7917 SANTA MONICA BLVD

7918 SANTA MONICA BLVD

7920 SANTA MONICA BLVD

7922 SANTA MONICA BLVD

79980 SANTA MONICA BLVD

Address Not Identified in Research Source

2013, 2008, 2006, 2004, 2003, 2001, 2000, 1999, 1996, 1995, 1992, 1991, 1990, 1986, 1985, 1981, 1980, 1976, 1975, 1972, 1971, 1970, 1969, 1967, 1966, 1965, 1964, 1963, 1962, 1961, 1960, 1957, 1956, 1955, 1954, 1952, 1951, 1950, 1949, 1948, 1947, 1946, 1945, 1944, 1942, 1940, 1939, 1938, 1937, 1936, 1935, 1934, 1933, 1932, 1931, 1930, 1929, 1928, 1927, 1926, 1925, 1924, 1923, 1921, 1920

2013, 2008, 2006, 2004, 2003, 2001, 2000, 1999, 1996, 1995, 1992, 1991, 1986, 1985, 1980, 1976, 1975, 1972, 1971, 1970, 1969, 1967, 1966, 1965, 1964, 1963, 1962, 1961, 1960, 1957, 1956, 1955, 1954, 1952, 1951, 1950, 1949, 1948, 1947, 1946, 1945, 1944, 1942, 1940, 1939, 1938, 1937, 1936, 1935, 1934, 1933, 1932, 1931, 1930, 1929, 1928, 1927, 1926, 1925, 1924, 1923, 1921, 1920

2013, 2008, 2006, 2004, 2003, 2001, 2000, 1999, 1996, 1995, 1992, 1991, 1985, 1980, 1976, 1975, 1972, 1971, 1970, 1969, 1967, 1966, 1965, 1964, 1963, 1962, 1961, 1960, 1957, 1956, 1955, 1954, 1952, 1951, 1950, 1949, 1948, 1947, 1946, 1945, 1944, 1942, 1940, 1939, 1938, 1937, 1936, 1935, 1934, 1933, 1932, 1931, 1930, 1929, 1928, 1927, 1926, 1925, 1924, 1923, 1921, 1920

2013, 2008, 2006, 2004, 2003, 2001, 2000, 1999, 1996, 1995, 1992, 1991, 1985, 1980, 1976, 1975, 1972, 1971, 1970, 1969, 1967, 1966, 1965, 1964, 1963, 1962, 1961, 1960, 1957, 1956, 1955, 1954, 1952, 1951, 1950, 1949, 1948, 1947, 1946, 1945, 1944, 1942, 1940, 1939, 1938, 1937, 1936, 1935, 1934, 1933, 1932, 1931, 1930, 1928, 1927, 1926, 1925, 1924, 1923, 1921, 1920

2013, 2008, 2004, 2003, 2001, 2000, 1999, 1996, 1995, 1992, 1991, 1990, 1986, 1985, 1981, 1980, 1976, 1975, 1972, 1971, 1970, 1969, 1967, 1966, 1965, 1964, 1963, 1962, 1961, 1960, 1958, 1957, 1956, 1955, 1954, 1952, 1951, 1950, 1949, 1948, 1947, 1946, 1945, 1944, 1942, 1940, 1939, 1938, 1937, 1936, 1935, 1934, 1933, 1932, 1931, 1930, 1929, 1928, 1927, 1926, 1925, 1924, 1923, 1921, 1920



Los Angeles, CA 90046

Inquiry Number: 3025125.5

March 31, 2011

The EDR Aerial Photo Decade Package

EDR Aerial Photo Decade Package

Environmental Data Resources, Inc. (EDR) Aerial Photo Decade Package is a screening tool designed to assist environmental professionals in evaluating potential liability on a target property resulting from past activities. EDR's professional researchers provide digitally reproduced historical aerial photographs, and when available, provide one photo per decade.

When delivered electronically by EDR, the aerial photo images included with this report are for ONE TIME USE ONLY. Further reproduction of these aerial photo images is prohibited without permission from EDR. For more information contact your EDR Account Executive.

Thank you for your business.
Please contact EDR at 1-800-352-0050
with any questions or comments.

Disclaimer - Copyright and Trademark Notice

This Report contains certain information obtained from a variety of public and other sources reasonably available to Environmental Data Resources, Inc. It cannot be concluded from this Report that coverage information for the target and surrounding properties does not exist from other sources. **NO WARRANTY EXPRESSED OR IMPLIED, IS MADE WHATSOEVER IN CONNECTION WITH THIS REPORT. ENVIRONMENTAL DATA RESOURCES, INC. SPECIFICALLY DISCLAIMS THE MAKING OF ANY SUCH WARRANTIES, INCLUDING WITHOUT LIMITATION, MERCHANTABILITY OR FITNESS FOR A PARTICULAR USE OR PURPOSE. ALL RISK IS ASSUMED BY THE USER. IN NO EVENT SHALL ENVIRONMENTAL DATA RESOURCES, INC. BE LIABLE TO ANYONE, WHETHER ARISING OUT OF ERRORS OR OMISSIONS, NEGLIGENCE, ACCIDENT OR ANY OTHER CAUSE, FOR ANY LOSS OF DAMAGE, INCLUDING, WITHOUT LIMITATION, SPECIAL, INCIDENTAL, CONSEQUENTIAL, OR EXEMPLARY DAMAGES. ANY LIABILITY ON THE PART OF ENVIRONMENTAL DATA RESOURCES, INC. IS STRICTLY LIMITED TO A REFUND OF THE AMOUNT PAID FOR THIS REPORT.** Purchaser accepts this Report AS IS. Any analyses, estimates, ratings, environmental risk levels or risk codes provided in this Report are provided for illustrative purposes only, and are not intended to provide, nor should they be interpreted as providing any facts regarding, or prediction or forecast of, any environmental risk for any property. Only a Phase I Environmental Site Assessment performed by an environmental professional can provide information regarding the environmental risk for any property. Additionally, the information provided in this Report is not to be construed as legal advice.

Copyright 2011 by Environmental Data Resources, Inc. All rights reserved. Reproduction in any media or format, in whole or in part, of any report or map of Environmental Data Resources, Inc., or its affiliates, is prohibited without prior written permission.

EDR and its logos (including Sanborn and Sanborn Map) are trademarks of Environmental Data Resources, Inc. or its affiliates. All other trademarks used herein are the property of their respective owners.

Date EDR Searched Historical Sources:

Aerial Photography March 31, 2011

Target Property:



Los Angeles, CA 90046

<u>Year</u>	<u>Scale</u>	<u>Details</u>	<u>Source</u>
1928	Aerial Photograph. Scale: 1"=500'	Flight Year: 1928	Fairchild
1938	Aerial Photograph. Scale: 1"=555'	Flight Year: 1938	Laval
1947	Aerial Photograph. Scale: 1"=666'	Flight Year: 1947	Fairchild
1956	Aerial Photograph. Scale: 1"=400'	Flight Year: 1956	Fairchild
1965	Aerial Photograph. Scale: 1"=666'	Flight Year: 1965	Fairchild
1976	Aerial Photograph. Scale: 1"=666'	Flight Year: 1976	Teledyne
1989	Aerial Photograph. Scale: 1"=666'	Flight Year: 1989	USGS
1994	Aerial Photograph. Scale: 1"=666'	Flight Year: 1994	USGS
2002	Aerial Photograph. Scale: 1"=666'	Flight Year: 2002	USGS
2005	Aerial Photograph. Scale: 1"=604'	Flight Year: 2005	EDR



INQUIRY #: 3025125.5

YEAR: 1928

 = 500'



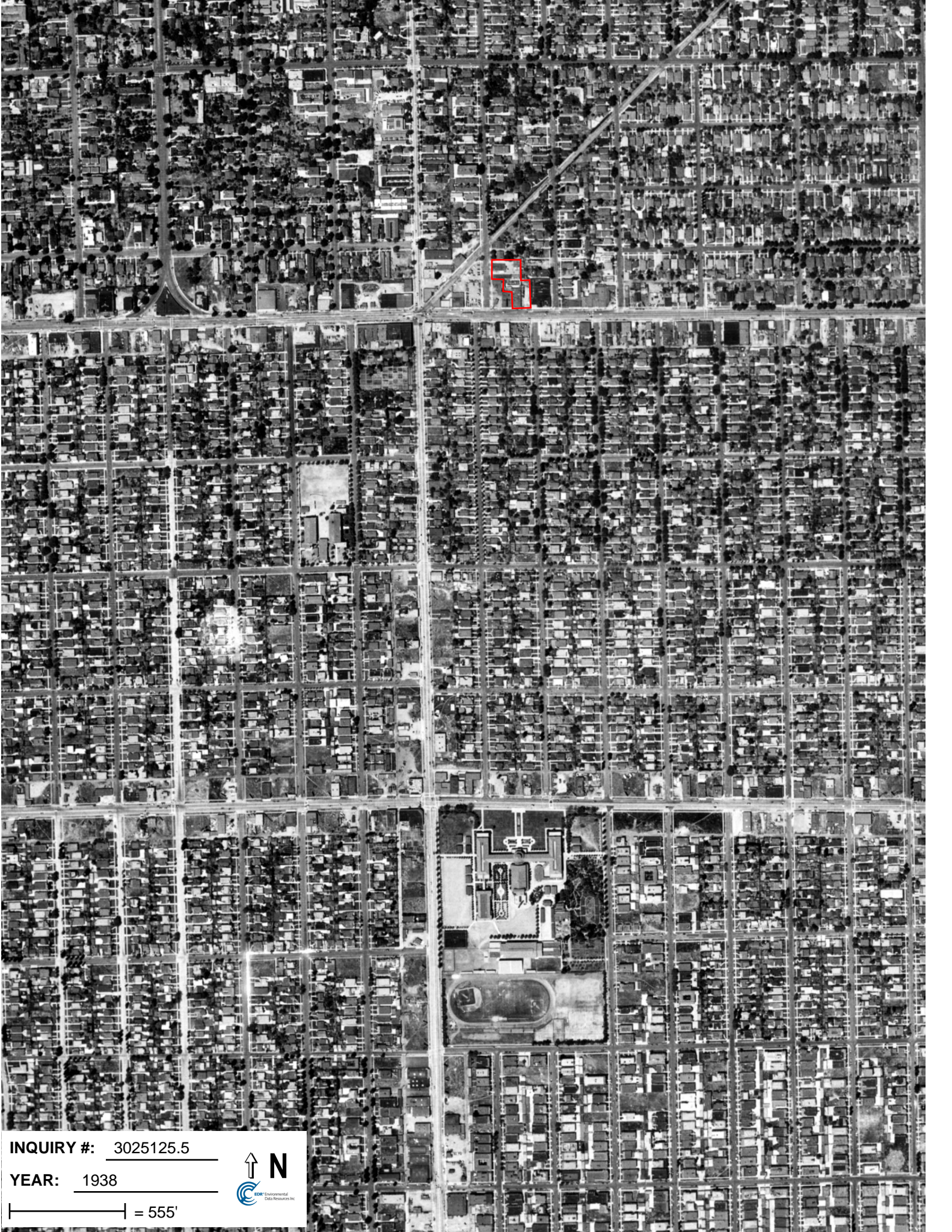

INQUIRY #: 3025125.5

YEAR: 1938

| = 555'





INQUIRY #: 3025125.5

YEAR: 1947

| = 666'





INQUIRY #: 3025125.5

YEAR: 1956

|—————| = 400'





INQUIRY #: 3025125.5

YEAR: 1965

| = 666'





INQUIRY #: 3025125.5

YEAR: 1976

| = 666'

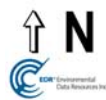



INQUIRY #: 3025125.5

YEAR: 1989

| = 666'





INQUIRY #: 3025125.5

YEAR: 1994

| = 666'





INQUIRY #: 3025125.5

YEAR: 2002

| = 666'





INQUIRY #: 3025125.5

YEAR: 2005

| = 604'





3317 Faring Orange Grove

7811 Santa Monica Blvd & 1114 N Orange Grove Ave
Los Angeles, CA 90046

Inquiry Number: 3873906.3

March 06, 2014



Certified Sanborn® Map Report



6 Armstrong Road, 4th Floor
Shelton, Connecticut 06484
Toll Free: 800.352.0050
www.edrnet.com

Certified Sanborn® Map Report

3/06/14

Site Name:

3317 Faring Orange Grove
7811 Santa Monica Blvd &
Los Angeles, CA 90046

Client Name:

California Environmental
30423 Canwood Street Suite
Agoura Hills, CA 93012



EDR Inquiry # 3873906.3

Contact: Sam Buckley

The Sanborn Library has been searched by EDR and maps covering the target property location as provided by California Environmental were identified for the years listed below. The Sanborn Library is the largest, most complete collection of fire insurance maps. The collection includes maps from Sanborn, Bromley, Perris & Browne, Hopkins, Barlow, and others. Only Environmental Data Resources Inc. (EDR) is authorized to grant rights for commercial reproduction of maps by the Sanborn Library LLC, the copyright holder for the collection. Results can be authenticated by visiting www.edrnet.com/sanborn.

The Sanborn Library is continually enhanced with newly identified map archives. This report accesses all maps in the collection as of the day this report was generated.

Certified Sanborn Results:

Site Name: 3317 Faring Orange Grove
Address: 7811 Santa Monica Blvd & 1114 N Orange
City, State, Zip: Los Angeles, CA 90046
Cross Street:
P.O. # NA
Project: 3317 Faring Orange Grove
Certification # 4829-4E7C-A1A7



Sanborn® Library search results
Certification # 4829-4E7C-A1A7

Maps Provided:

1970	1955
1969	1950
1966	1926
1962	1919
1961	
1960	

The Sanborn Library includes more than 1.2 million fire insurance maps from Sanborn, Bromley, Perris & Browne, Hopkins, Barlow and others which track historical property usage in approximately 12,000 American cities and towns. Collections searched:

- Library of Congress
- University Publications of America
- EDR Private Collection

The Sanborn Library LLC Since 1866™

Limited Permission To Make Copies

California Environmental (the client) is permitted to make up to FIVE photocopies of this Sanborn Map transmittal and each fire insurance map accompanying this report solely for the limited use of its customer. No one other than the client is authorized to make copies. Upon request made directly to an EDR Account Executive, the client may be permitted to make a limited number of additional photocopies. This permission is conditioned upon compliance by the client, its customer and their agents with EDR's copyright policy; a copy of which is available upon request.

Disclaimer - Copyright and Trademark notice

This Report contains certain information obtained from a variety of public and other sources reasonably available to Environmental Data Resources, Inc. It cannot be concluded from this Report that coverage information for the target and surrounding properties does not exist from other sources. NO WARRANTY EXPRESSED OR IMPLIED, IS MADE WHATSOEVER IN CONNECTION WITH THIS REPORT. ENVIRONMENTAL DATA RESOURCES, INC. SPECIFICALLY DISCLAIMS THE MAKING OF ANY SUCH WARRANTIES, INCLUDING WITHOUT LIMITATION, MERCHANTABILITY OR FITNESS FOR A PARTICULAR USE OR PURPOSE. ALL RISK IS ASSUMED BY THE USER. IN NO EVENT SHALL ENVIRONMENTAL DATA RESOURCES, INC. BE LIABLE TO ANYONE, WHETHER ARISING OUT OF ERRORS OR OMISSIONS, NEGLIGENCE, ACCIDENT OR ANY OTHER CAUSE, FOR ANY LOSS OF DAMAGE, INCLUDING, WITHOUT LIMITATION, SPECIAL, INCIDENTAL CONSEQUENTIAL, OR EXEMPLARY DAMAGES. ANY LIABILITY ON THE PART OF ENVIRONMENTAL DATA RESOURCES, INC. IS STRICTLY LIMITED TO A REFUND OF THE AMOUNT PAID FOR THIS REPORT. Purchaser accepts this Report "AS IS". Any analyses, estimates, ratings, environmental risk levels or risk codes provided in this Report are provided for illustrative purposes only, and are not intended to provide, nor should they be interpreted as providing any facts regarding, or prediction or forecast of, any environmental risk for any property. Only a Phase I Environmental Site Assessment performed by an environmental professional can provide information regarding the environmental risk for any property. Additionally, the information provided in this Report is not to be construed as legal advice.

Copyright 2014 by Environmental Data Resources, Inc. All rights reserved. Reproduction in any media or format, in whole or in part, of any report or map of Environmental Data Resources, Inc., or its affiliates, is prohibited without prior written permission.

EDR and its logos (including Sanborn and Sanborn Map) are trademarks of Environmental Data Resources, Inc. or its affiliates. All other trademarks used herein are the property of their respective owners.

Sanborn Sheet Thumbnails

This Certified Sanborn Map Report is based upon the following Sanborn Fire Insurance map sheets.



1970 Source Sheets

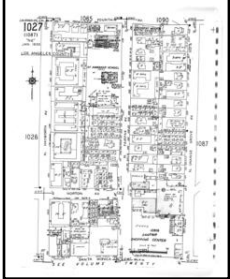

Volume 10, Sheet 1027

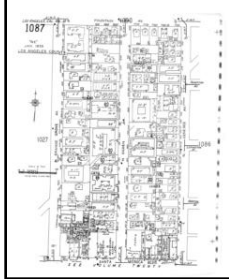

Volume 10, Sheet 1087

1969 Source Sheets



Volume 20, Sheet 2012

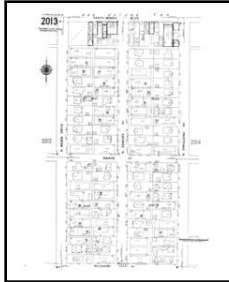

Volume 20, Sheet 2013

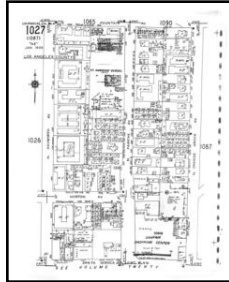

Volume 10, Sheet 1027

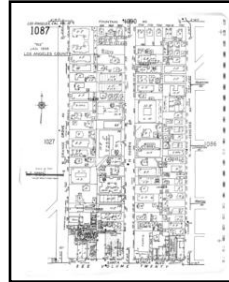

Volume 10, Sheet 1087

1966 Source Sheets

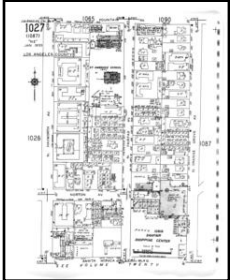

Volume 10, Sheet 1027

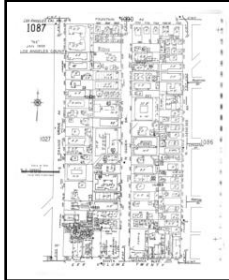

Volume 10, Sheet 1087

1962 Source Sheets

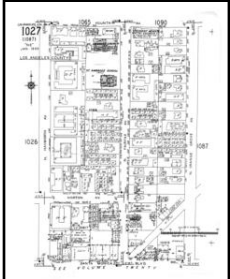

Volume 10, Sheet 1027

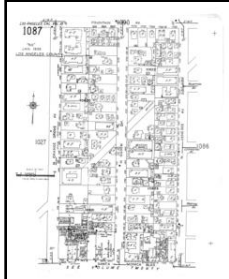

Volume 10, Sheet 1087

1961 Source Sheets

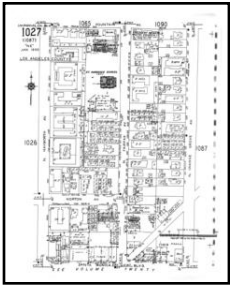

Volume 10, Sheet 1027

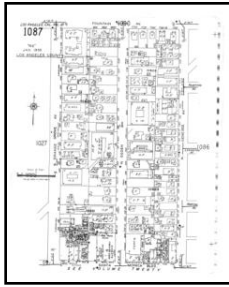

Volume 10, Sheet 1087

1960 Source Sheets

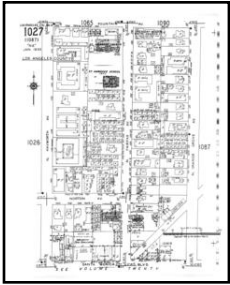

Volume 10, Sheet 1027

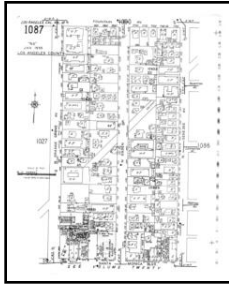

Volume 10, Sheet 1087

1955 Source Sheets

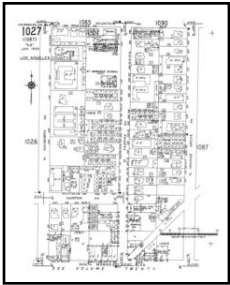

Volume 10, Sheet 1027

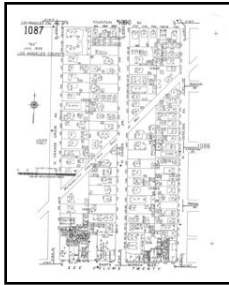

Volume 10, Sheet 1087

1950 Source Sheets



Volume 10, Sheet 1087

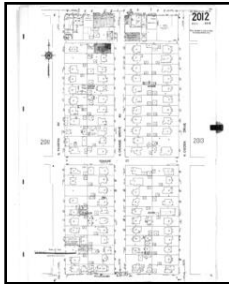

Volume 20, Sheet 2012



Volume 20, Sheet 2013

1926 Source Sheets



Volume 20, Sheet 2012



Volume 20, Sheet 2013

1919 Source Sheets



Volume 10, Sheet 1087

1970 Certified Sanborn Map

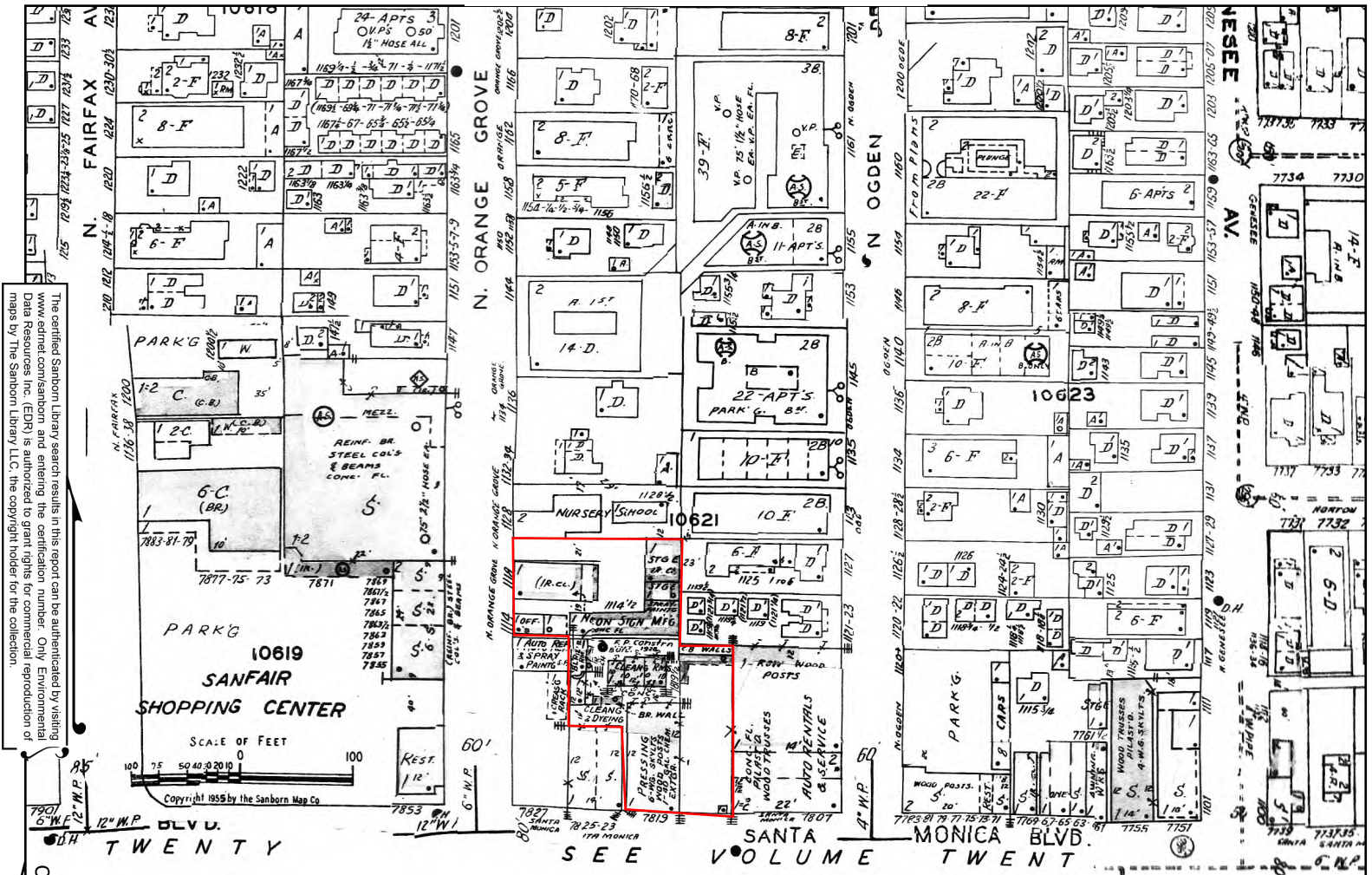

The certified Sanborn Map search results in this report can be authenticated by visiting www.edr.com/sanborn and entering the certification number. Only Environmental Data Resources Inc. (EDR) is authorized to grant rights for commercial reproduction of maps by The Sanborn Library LLC, the copyright holder for the collection.

Certification # 4829-4E7C-A1A7

Site Name: 3317 Faring Orange Grove
 Address: 7811 Santa Monica Blvd & 1114 N Orange Grove Ave
 City, ST, ZIP: Los Angeles CA 90046
 Client: California Environmental
 EDR Inquiry: 3873906.3
 Order Date: 3/6/2014 8:57:01 PM
 Certification #: 4829-4E7C-A1A7
 Copyright: 1970



This Certified Sanborn Map combines the following sheets. Outlined areas indicate map sheets within the collection.

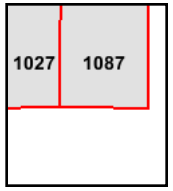

Volume 10, Sheet 1027
 Volume 10, Sheet 1087



1969 Certified Sanborn Map

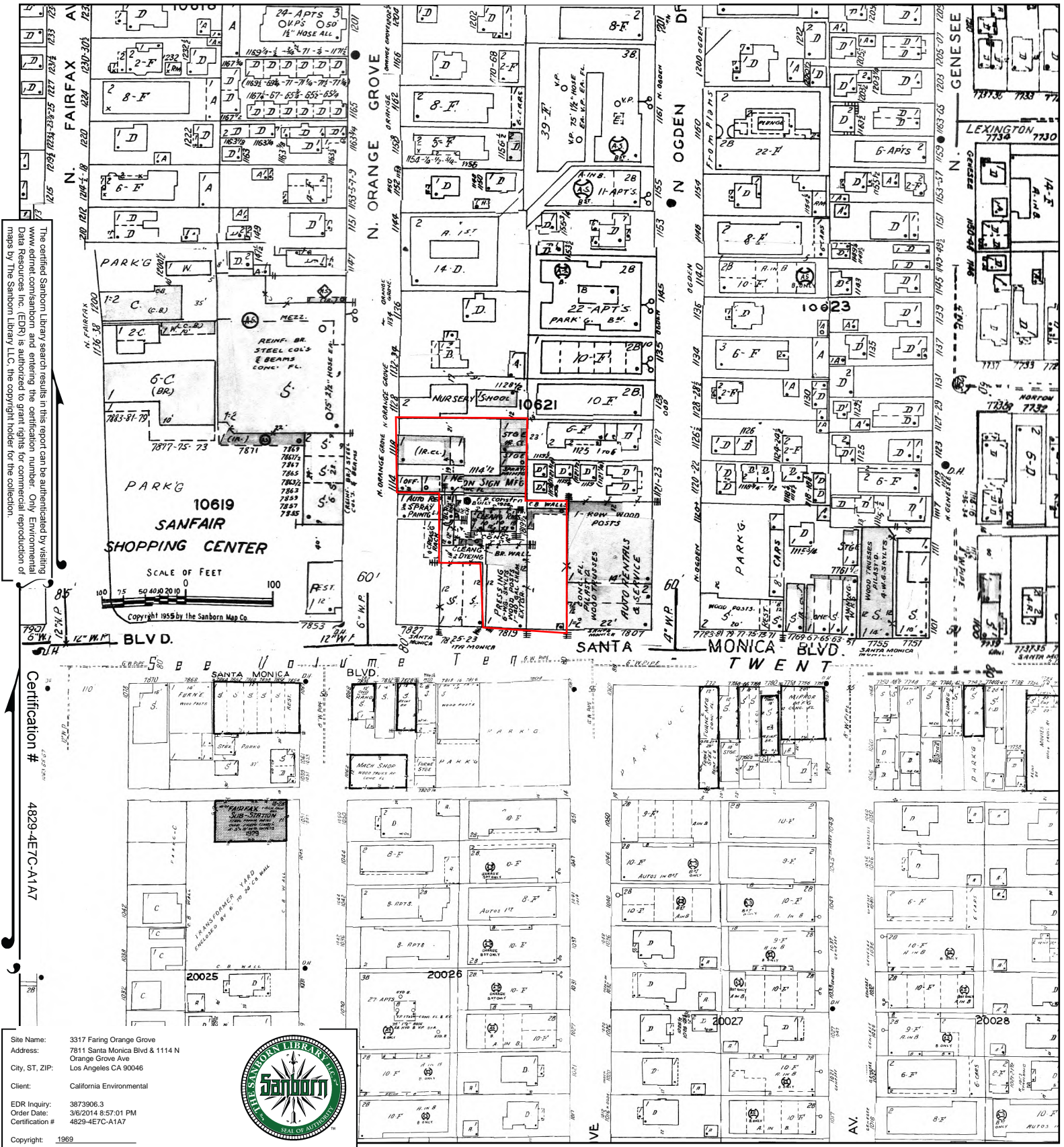

The certified Sanborn Map search results in this report can be authenticated by visiting www.edr.com/sanborn and entering the certification number. Only Environmental Data Resources Inc. (EDR) is authorized to grant rights for commercial reproduction of maps by The Sanborn Library LLC, the copyright holder for the collection.

Certification #
4829-4E7C-A1A7

Site Name: 3317 Faring Orange Grove
 Address: 7811 Santa Monica Blvd & 1114 N Orange Grove Ave
 City, ST, ZIP: Los Angeles CA 90046
 Client: California Environmental
 EDR Inquiry: 3873906.3
 Order Date: 3/6/2014 8:57:01 PM
 Certification # 4829-4E7C-A1A7



This Certified Sanborn Map combines the following sheets.
 Outlined areas indicate map sheets within the collection.

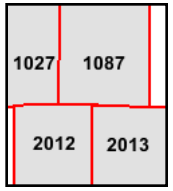
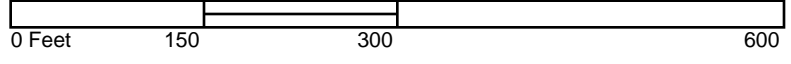

Volume 20, Sheet 1027
 Volume 20, Sheet 1087
 Volume 10, Sheet 2012
 Volume 10, Sheet 2013



1966 Certified Sanborn Map

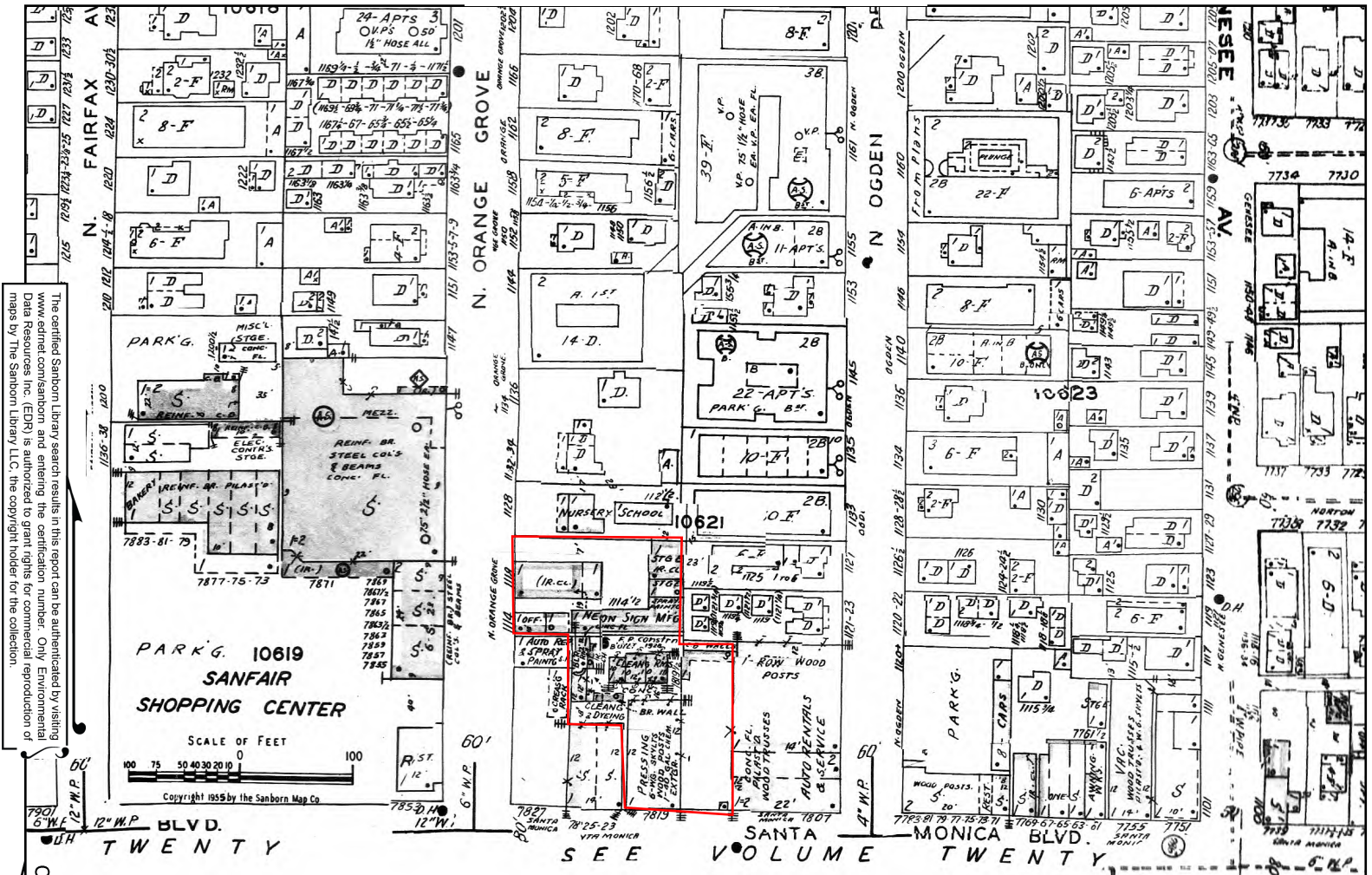

The certified Sanborn Map search results in this report can be authenticated by visiting www.edr.com/sanborn and entering the certification number. Only Environmental Data Resources Inc. (EDR) is authorized to grant rights for commercial reproduction of maps by The Sanborn Library LLC, the copyright holder for the collection.

Certification # 4829-4E7C-A1A7

Site Name: 3317 Faring Orange Grove
 Address: 7811 Santa Monica Blvd & 1114 N Orange Grove Ave
 City, ST, ZIP: Los Angeles CA 90046
 Client: California Environmental
 EDR Inquiry: 3873906.3
 Order Date: 3/6/2014 8:57:01 PM
 Certification #: 4829-4E7C-A1A7
 Copyright: 1966



This Certified Sanborn Map combines the following sheets. Outlined areas indicate map sheets within the collection.

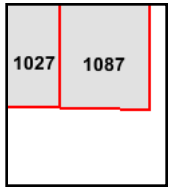

Volume 10, Sheet 1027
 Volume 10, Sheet 1087



1962 Certified Sanborn Map

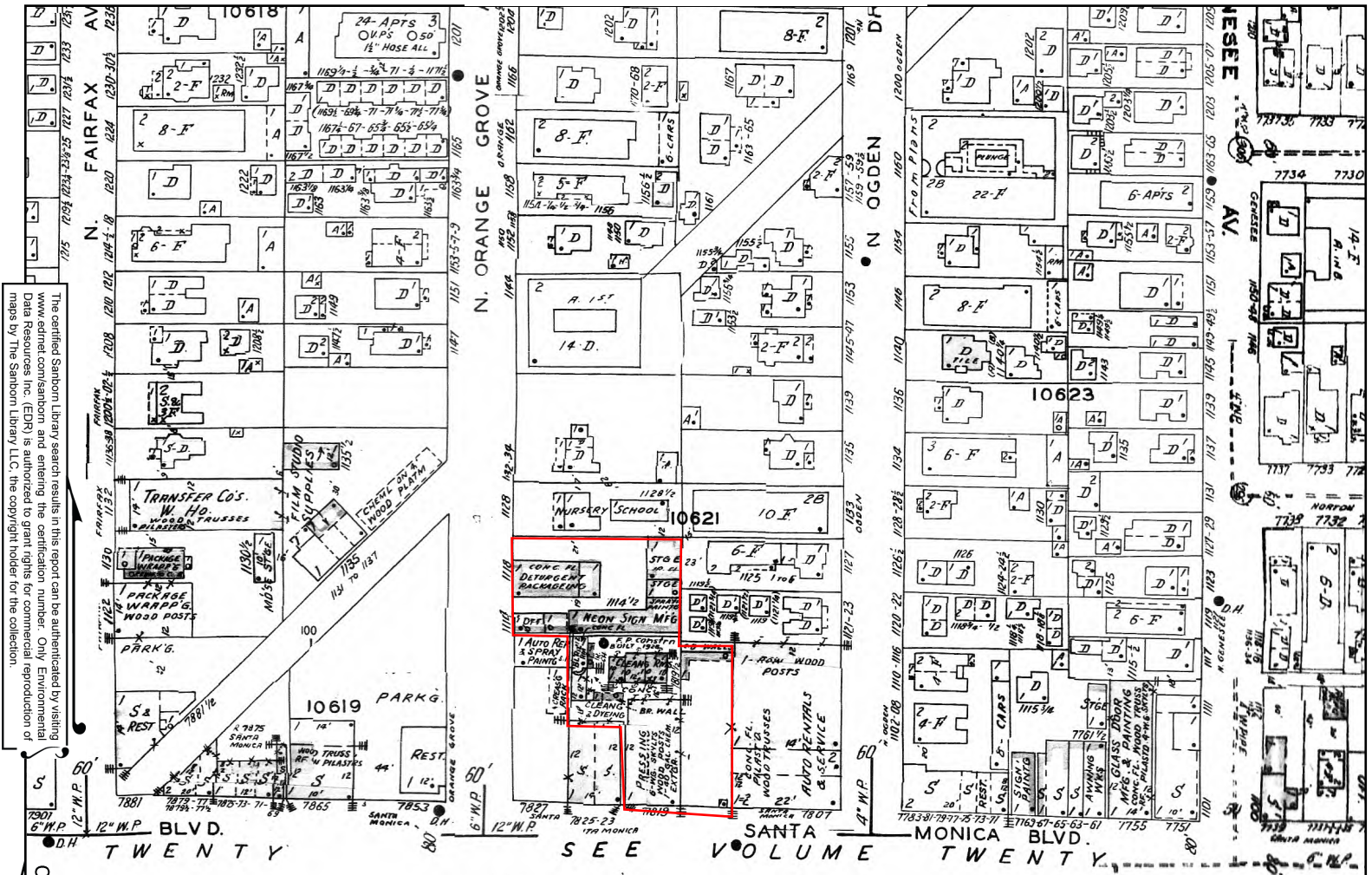

The certified Sanborn Library search results in this report can be authenticated by visiting www.edr.com/sanborn and entering the certification number. Only Environmental Data Resources Inc. (EDR) is authorized to grant rights for commercial reproduction of maps by The Sanborn Library LLC, the copyright holder for the collection.

Certification # 4829-4E7C-A1A7

Site Name: 3317 Faring Orange Grove
 Address: 7811 Santa Monica Blvd & 1114 N Orange Grove Ave
 City, ST, ZIP: Los Angeles CA 90046
 Client: California Environmental
 EDR Inquiry: 3873906.3
 Order Date: 3/6/2014 8:57:01 PM
 Certification # 4829-4E7C-A1A7
 Copyright: 1962



This Certified Sanborn Map combines the following sheets. Outlined areas indicate map sheets within the collection.

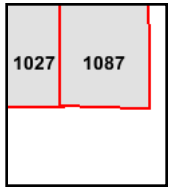

Volume 10, Sheet 1027
 Volume 10, Sheet 1087



1961 Certified Sanborn Map

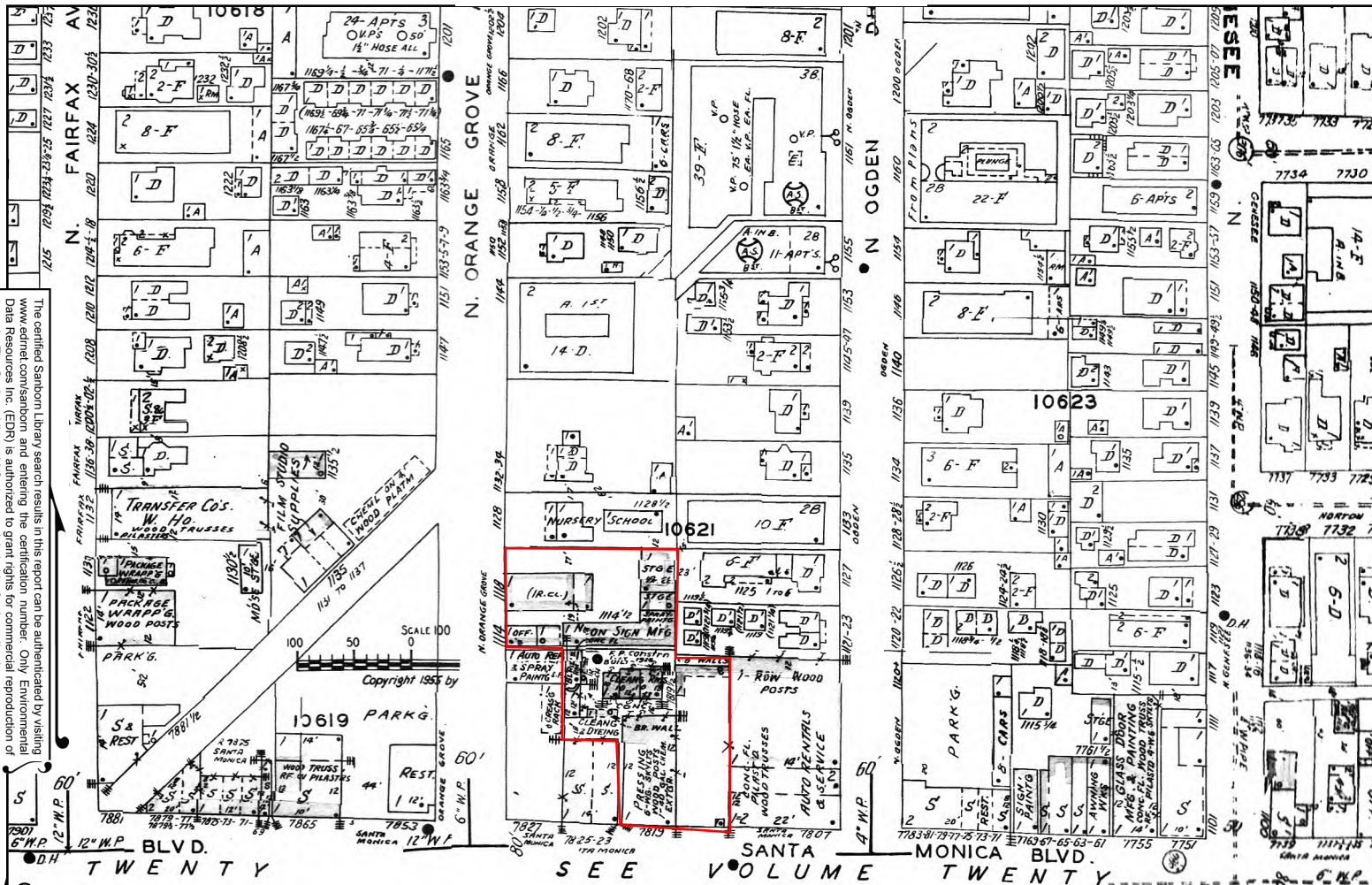

The certified Sanborn Map search results in this report can be authenticated by visiting www.edrnet.com/sanborn and entering the certification number. Only Environmental Data Resources Inc. (EDR) is authorized to grant rights for commercial reproduction of maps by The Sanborn Library LLC, the copyright holder for the collection.

Certification # 4829-4E7C-A1A7

Site Name: 3317 Faring Orange Grove
 Address: 7811 Santa Monica Blvd & 1114 N Orange Grove Ave
 City, ST, ZIP: Los Angeles CA 90046
 Client: California Environmental
 EDR Inquiry: 3873906.3
 Order Date: 3/6/2014 8:57:01 PM
 Certification #: 4829-4E7C-A1A7



Copyright: 1961

This Certified Sanborn Map combines the following sheets. Outlined areas indicate map sheets within the collection.

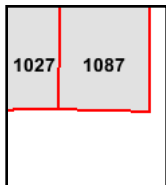
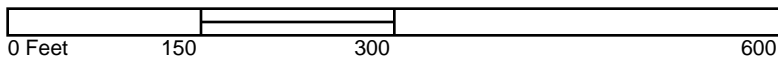

Volume 10, Sheet 1027
 Volume 10, Sheet 1087



1960 Certified Sanborn Map

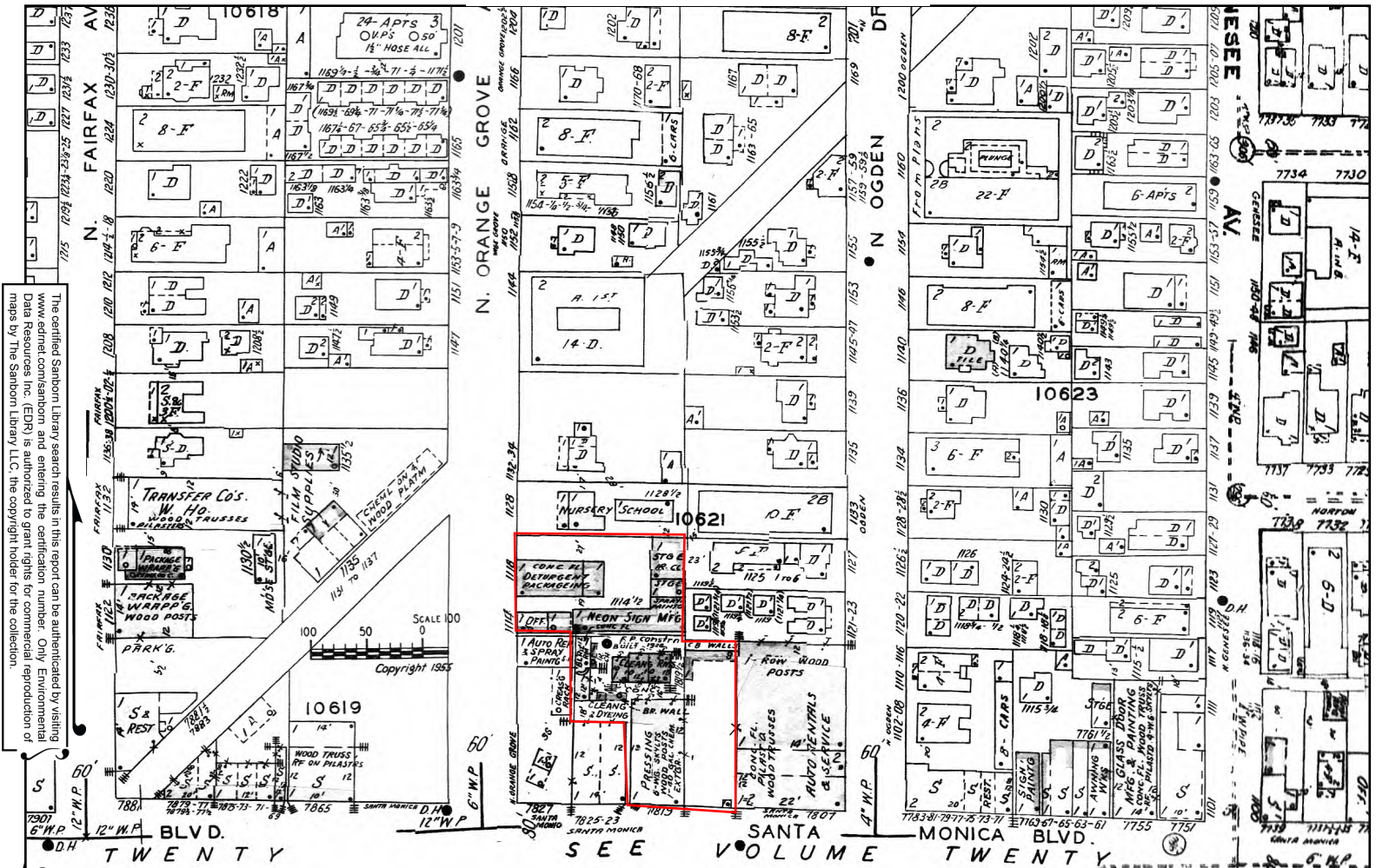

The certified Sanborn Map search results in this report can be authenticated by visiting www.edrnet.com/sanborn and entering the certification number. Only Environmental Data Resources Inc. (EDR) is authorized to grant rights for commercial reproduction of maps by The Sanborn Library LLC, the copyright holder for the collection.

Certification # 4829-4E7C-A1A7

Site Name: 3317 Faring Orange Grove
 Address: 7811 Santa Monica Blvd & 1114 N Orange Grove Ave
 City, ST, ZIP: Los Angeles CA 90046
 Client: California Environmental
 EDR Inquiry: 3873906.3
 Order Date: 3/6/2014 8:57:01 PM
 Certification #: 4829-4E7C-A1A7
 Copyright: 1960



This Certified Sanborn Map combines the following sheets. Outlined areas indicate map sheets within the collection.

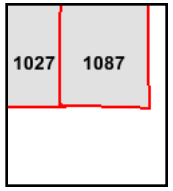

Volume 10, Sheet 1027
 Volume 10, Sheet 1087



1955 Certified Sanborn Map

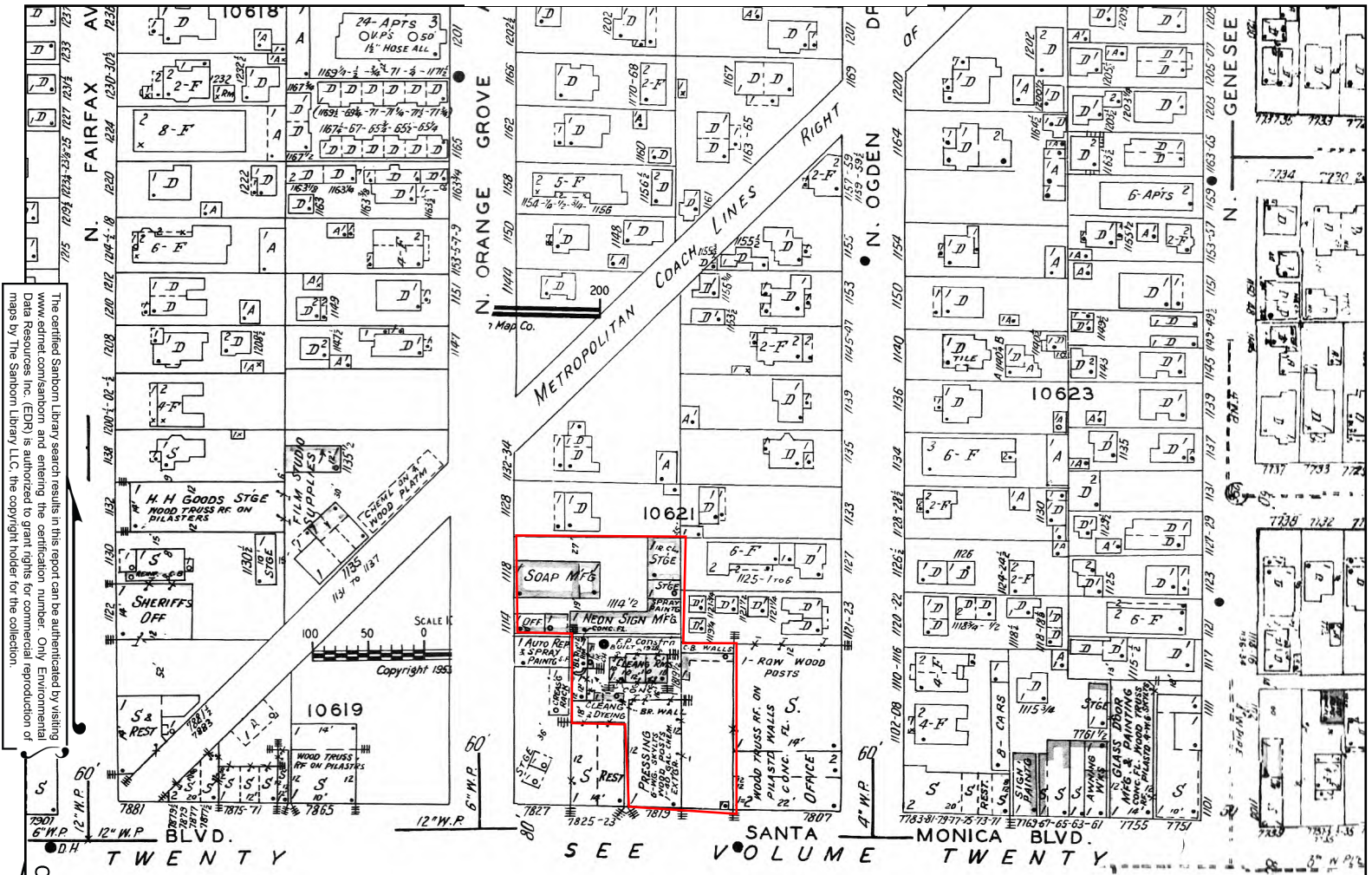

The certified Sanborn Map search results in this report can be authenticated by visiting www.edr.com/sanborn and entering the certification number. Only Environmental Data Resources Inc. (EDR) is authorized to grant rights for commercial reproduction of maps by The Sanborn Library LLC, the copyright holder for the collection.

Certification # 4829-4E7C-A1A7

Site Name: 3317 Faring Orange Grove
 Address: 7811 Santa Monica Blvd & 1114 N Orange Grove Ave
 City, ST, ZIP: Los Angeles CA 90046
 Client: California Environmental
 EDR Inquiry: 3873906.3
 Order Date: 3/6/2014 8:57:01 PM
 Certification #: 4829-4E7C-A1A7
 Copyright: 1955



This Certified Sanborn Map combines the following sheets. Outlined areas indicate map sheets within the collection.

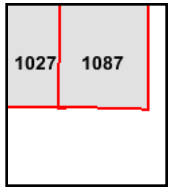

Volume 10, Sheet 1027
 Volume 10, Sheet 1087



1950 Certified Sanborn Map

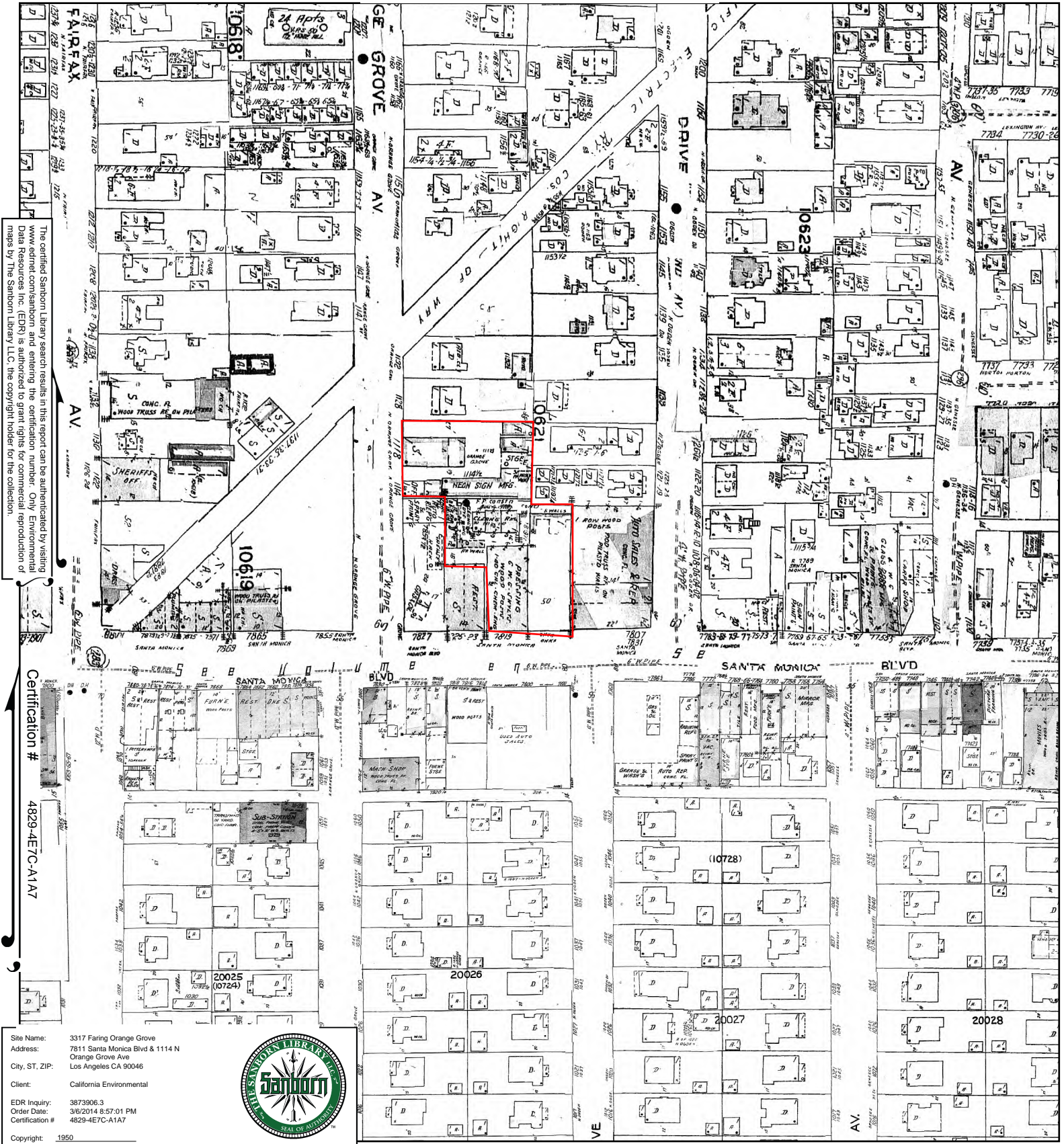

The certified Sanborn Map search results in this report can be authenticated by visiting www.edr.com/sanborn and entering the certification number. Only Environmental Data Resources Inc. (EDR) is authorized to grant rights for commercial reproduction of maps by The Sanborn Library LLC, the copyright holder for the collection.

Certification # 4829-4E7C-A1A7

Site Name: 3317 Faring Orange Grove
 Address: 7811 Santa Monica Blvd & 1114 N Orange Grove Ave
 City, ST, ZIP: Los Angeles CA 90046
 Client: California Environmental
 EDR Inquiry: 3873906.3
 Order Date: 3/6/2014 8:57:01 PM
 Certification #: 4829-4E7C-A1A7



This Certified Sanborn Map combines the following sheets. Outlined areas indicate map sheets within the collection.

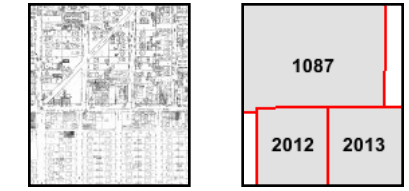

Volume 10, Sheet 1087
 Volume 20, Sheet 2012
 Volume 20, Sheet 2013



1926 Certified Sanborn Map

Site Name: 3317 Faring Orange Grove
 Address: 7811 Santa Monica Blvd & 1114 N Orange Grove Ave
 City, ST, ZIP: Los Angeles CA 90046
 Client: California Environmental
 EDR Inquiry: 3873906.3
 Order Date: 3/6/2014 8:57:01 PM
 Certification #: 4829-4E7C-A1A7
 Copyright: 1926



The certified Sanborn Library search results in this report can be authenticated by visiting www.edrnet.com/sanborn and entering the certification number. Only Environmental Data Resources Inc. (EDR) is authorized to grant rights for commercial reproduction of maps by The Sanborn Library LLC, the copyright holder for the collection.

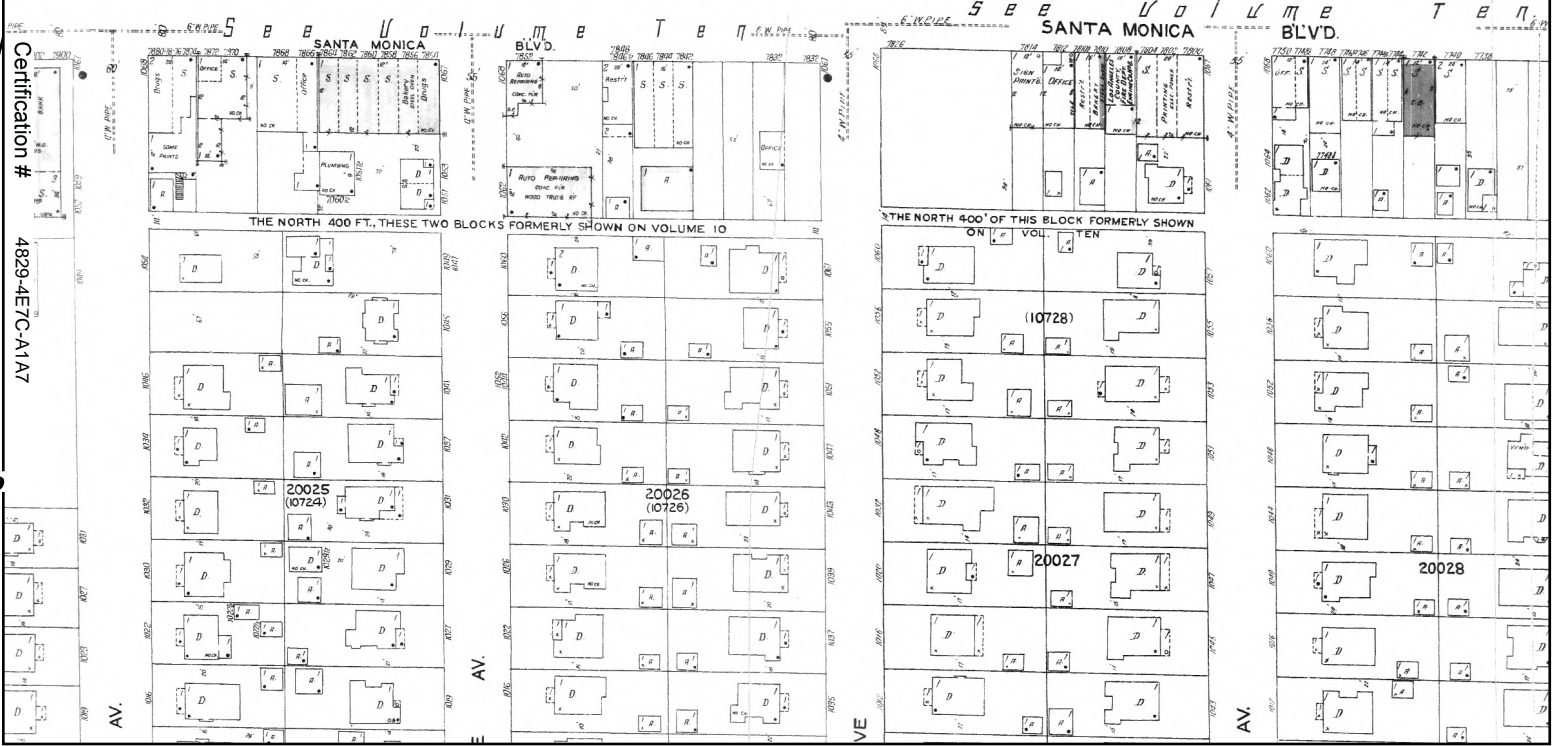
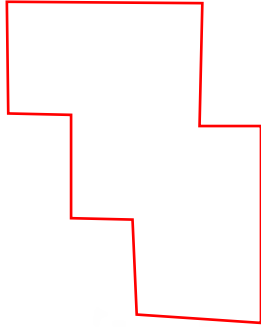

This Certified Sanborn Map combines the following sheets.
 Outlined areas indicate map sheets within the collection.

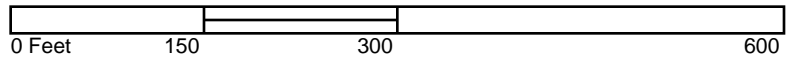

Volume 20, Sheet 2012
 Volume 20, Sheet 2013



1919 Certified Sanborn Map

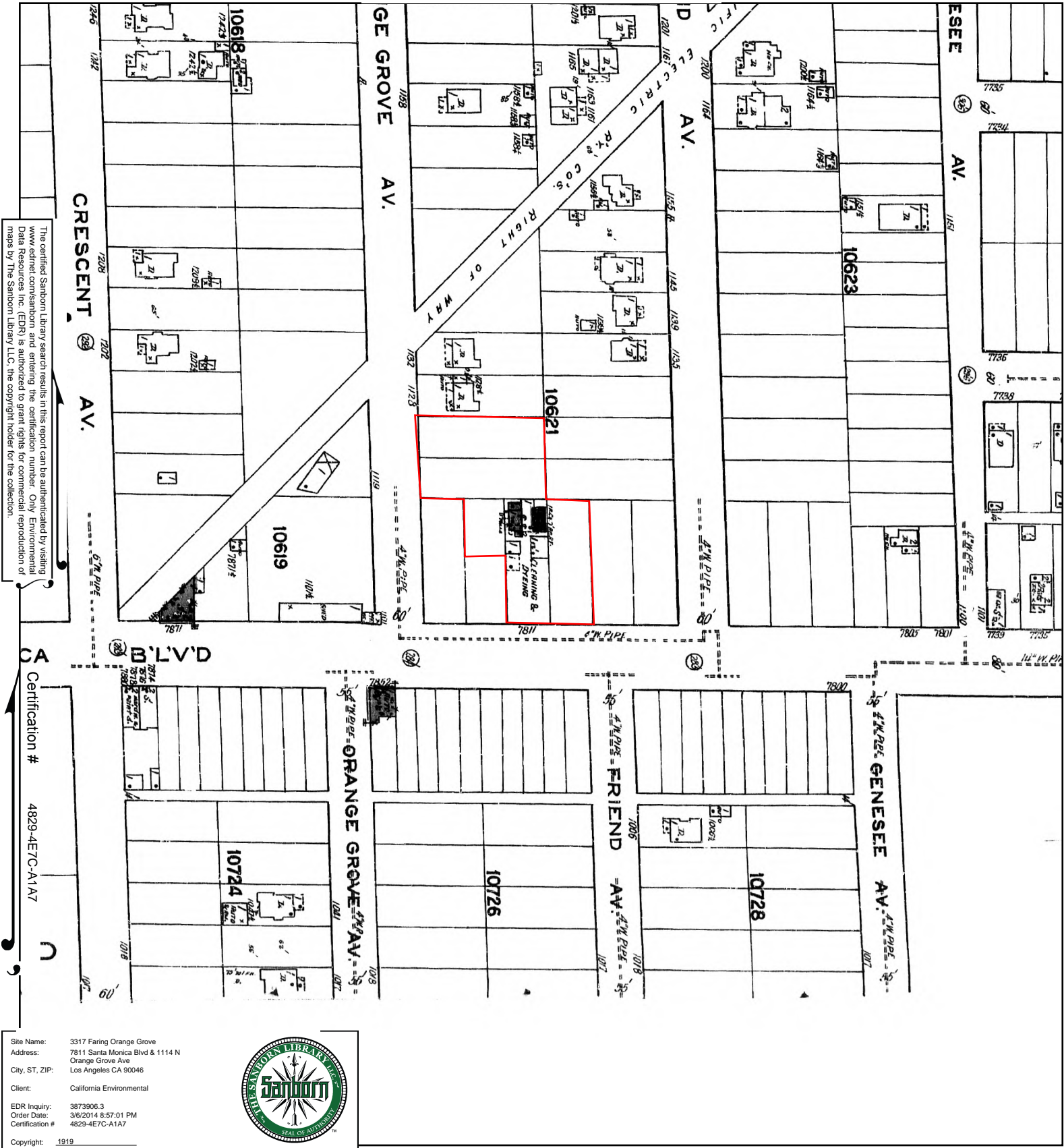

The certified Sanborn Library search results in this report can be authenticated by visiting www.edrnet.com/sanborn and entering the certification number. Only Environmental Data Resources Inc. (EDR) is authorized to grant rights for commercial reproduction of maps by The Sanborn Library LLC, the copyright holder for the collection.

Certification # 4829-4E7C-A1A7

Site Name: 3317 Faring Orange Grove
 Address: 7811 Santa Monica Blvd & 1114 N Orange Grove Ave
 City, ST, ZIP: Los Angeles CA 90046
 Client: California Environmental
 EDR Inquiry: 3873906.3
 Order Date: 3/6/2014 8:57:01 PM
 Certification # 4829-4E7C-A1A7
 Copyright: 1919



This Certified Sanborn Map combines the following sheets. Outlined areas indicate map sheets within the collection.

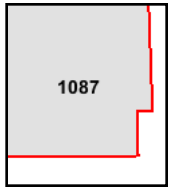

Volume 10, Sheet 1087

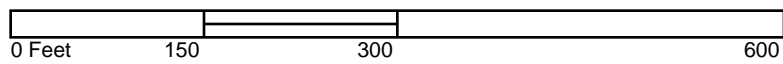



Los Angeles, CA 90046

Inquiry Number: 3025125.4

March 28, 2011

EDR Historical Topographic Map Report

EDR Historical Topographic Map Report

Environmental Data Resources, Inc.s (EDR) Historical Topographic Map Report is designed to assist professionals in evaluating potential liability on a target property resulting from past activities. EDRs Historical Topographic Map Report includes a search of a collection of public and private color historical topographic maps, dating back to the early 1900s.

Thank you for your business.
Please contact EDR at 1-800-352-0050
with any questions or comments.

Disclaimer - Copyright and Trademark Notice

This Report contains certain information obtained from a variety of public and other sources reasonably available to Environmental Data Resources, Inc. It cannot be concluded from this Report that coverage information for the target and surrounding properties does not exist from other sources. **NO WARRANTY EXPRESSED OR IMPLIED, IS MADE WHATSOEVER IN CONNECTION WITH THIS REPORT. ENVIRONMENTAL DATA RESOURCES, INC. SPECIFICALLY DISCLAIMS THE MAKING OF ANY SUCH WARRANTIES, INCLUDING WITHOUT LIMITATION, MERCHANTABILITY OR FITNESS FOR A PARTICULAR USE OR PURPOSE. ALL RISK IS ASSUMED BY THE USER. IN NO EVENT SHALL ENVIRONMENTAL DATA RESOURCES, INC. BE LIABLE TO ANYONE, WHETHER ARISING OUT OF ERRORS OR OMISSIONS, NEGLIGENCE, ACCIDENT OR ANY OTHER CAUSE, FOR ANY LOSS OF DAMAGE, INCLUDING, WITHOUT LIMITATION, SPECIAL, INCIDENTAL, CONSEQUENTIAL, OR EXEMPLARY DAMAGES. ANY LIABILITY ON THE PART OF ENVIRONMENTAL DATA RESOURCES, INC. IS STRICTLY LIMITED TO A REFUND OF THE AMOUNT PAID FOR THIS REPORT.** Purchaser accepts this Report AS IS. Any analyses, estimates, ratings, environmental risk levels or risk codes provided in this Report are provided for illustrative purposes only, and are not intended to provide, nor should they be interpreted as providing any facts regarding, or prediction or forecast of, any environmental risk for any property. Only a Phase I Environmental Site Assessment performed by an environmental professional can provide information regarding the environmental risk for any property. Additionally, the information provided in this Report is not to be construed as legal advice.

Copyright 2011 by Environmental Data Resources, Inc. All rights reserved. Reproduction in any media or format, in whole or in part, of any report or map of Environmental Data Resources, Inc., or its affiliates, is prohibited without prior written permission.

EDR and its logos (including Sanborn and Sanborn Map) are trademarks of Environmental Data Resources, Inc. or its affiliates. All other trademarks used herein are the property of their respective owners.

Historical Topographic Map

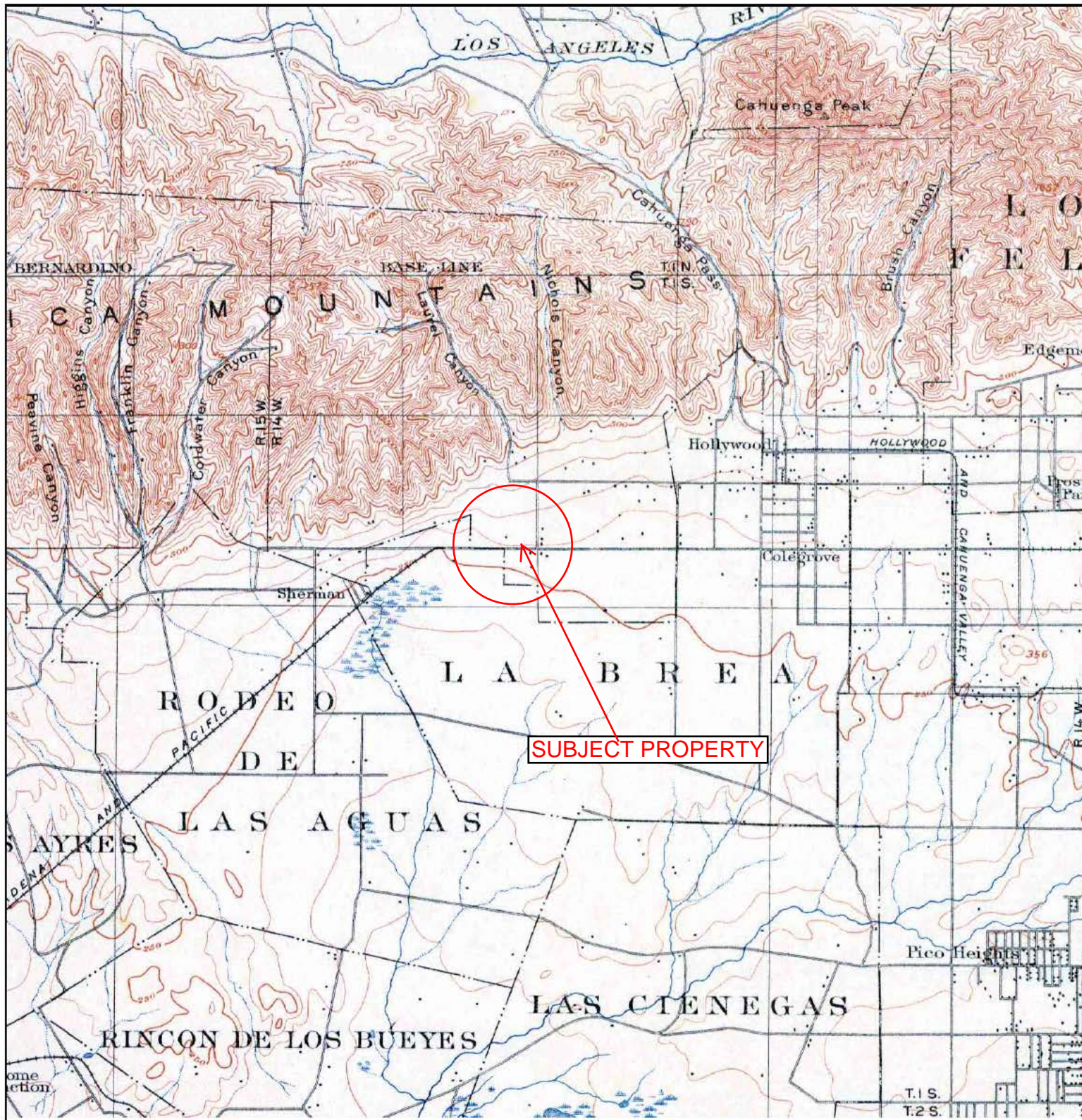

<p>N ↑</p>	<p>TARGET QUAD NAME: LOS ANGELES MAP YEAR: 1900</p>	<p>SITE NAME: [REDACTED] [REDACTED] Los Angeles, CA 90046</p>	<p>CLIENT: California Environmental CONTACT: Christine Malham INQUIRY#: 3025125.4 RESEARCH DATE: 03/28/2011</p>
	<p>SERIES: 15 SCALE: 1:62500</p>	<p>LAT/LONG: 34.0879 / -118.3614</p>	

Historical Topographic Map

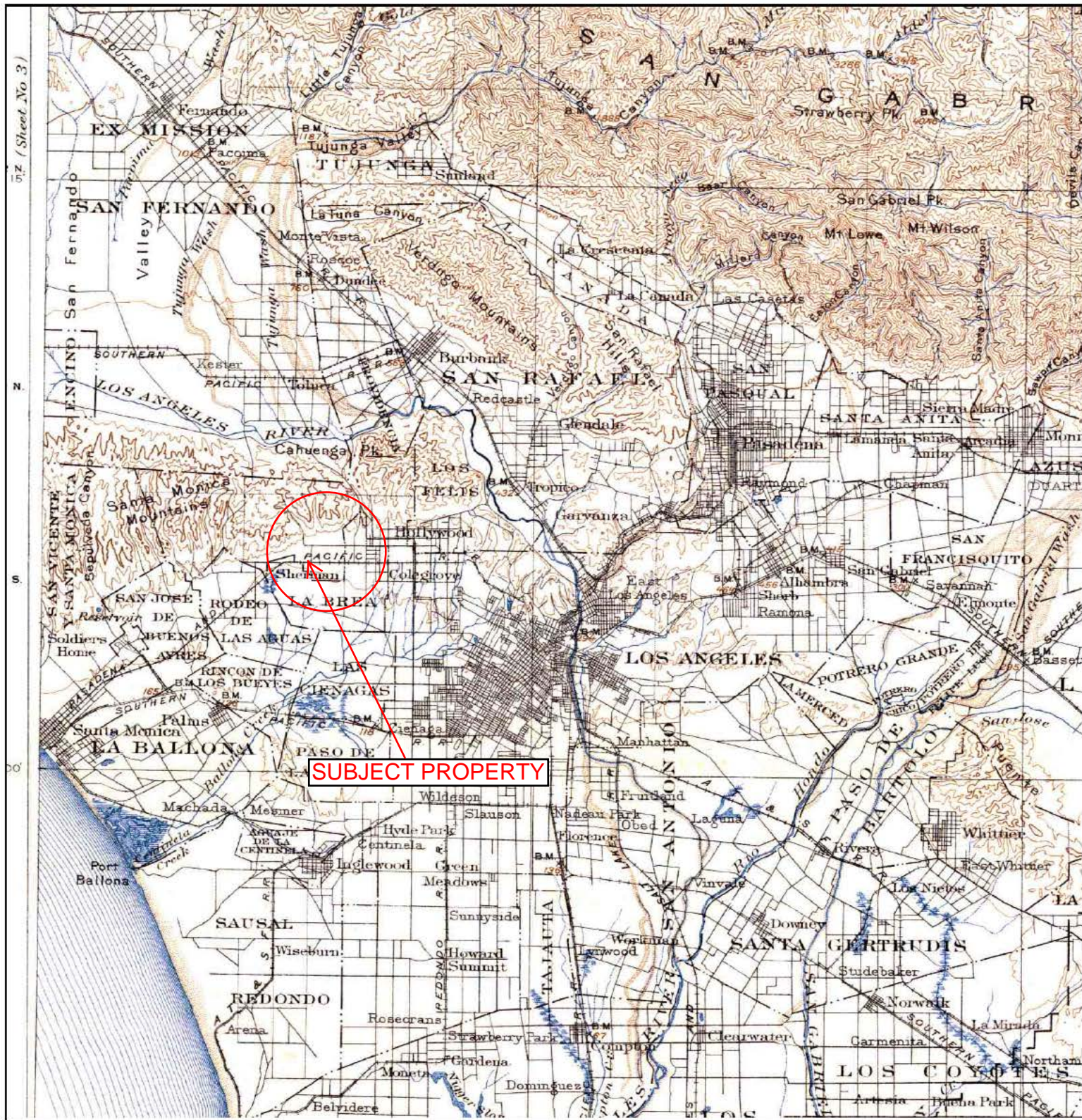

	TARGET QUAD	SITE NAME: [REDACTED]	CLIENT: California Environmental
	NAME: SOUTHERN CA SHEET 1	[REDACTED]	CONTACT: Christine Malham
	MAP YEAR: 1901	Los Angeles, CA 90046	INQUIRY#: 3025125.4
	SERIES: 60	LAT/LONG: 34.0879 / -118.3614	RESEARCH DATE: 03/28/2011
	SCALE: 1:250000		

Historical Topographic Map

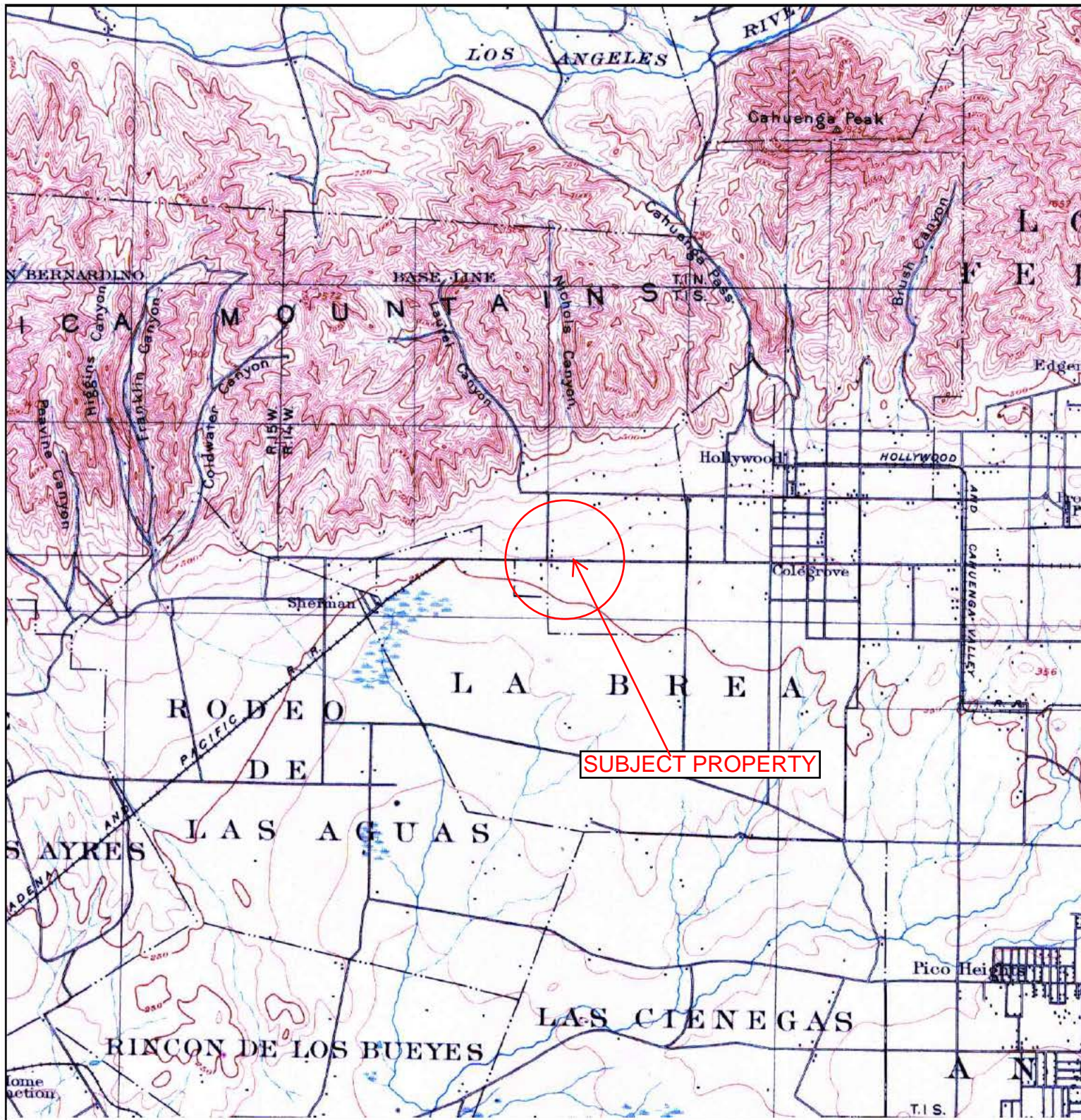

<p>N ↑</p>	<p>TARGET QUAD NAME: SANTA MONICA MAP YEAR: 1902</p>	<p>SITE NAME: [REDACTED] [REDACTED] Los Angeles, CA 90046</p>	<p>CLIENT: California Environmental CONTACT: Christine Malham INQUIRY#: 3025125.4 RESEARCH DATE: 03/28/2011</p>
	<p>SERIES: 15 SCALE: 1:62500</p>	<p>LAT/LONG: 34.0879 / -118.3614</p>	

Historical Topographic Map

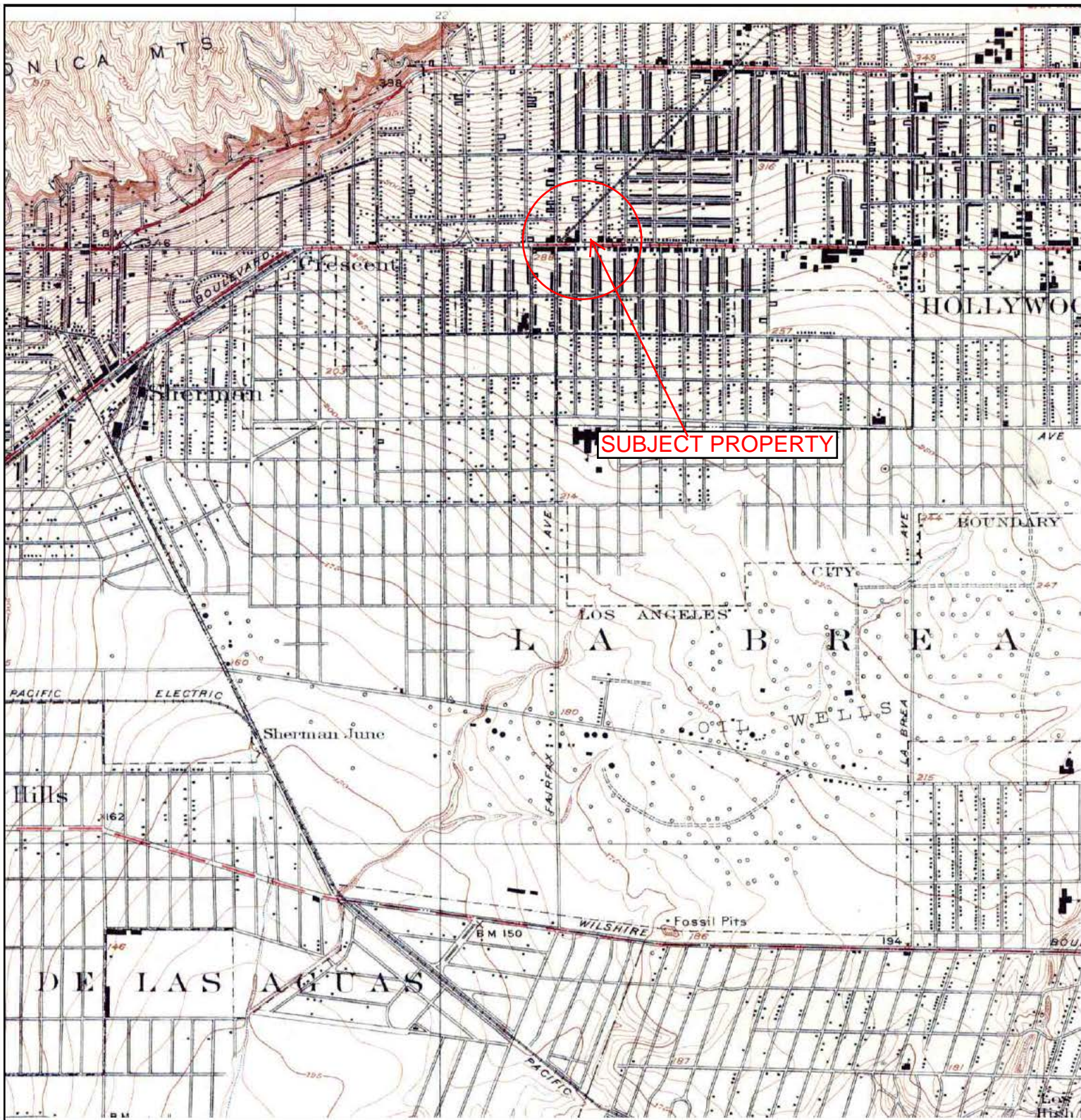

	TARGET QUAD	SITE NAME: [REDACTED]	CLIENT: California Environmental
	NAME: HOLLYWOOD	[REDACTED]	CONTACT: Christine Malham
	MAP YEAR: 1926	Los Angeles, CA 90046	INQUIRY#: 3025125.4
	SERIES: 6	LAT/LONG: 34.0879 / -118.3614	RESEARCH DATE: 03/28/2011
	SCALE: 1:24000		

Historical Topographic Map

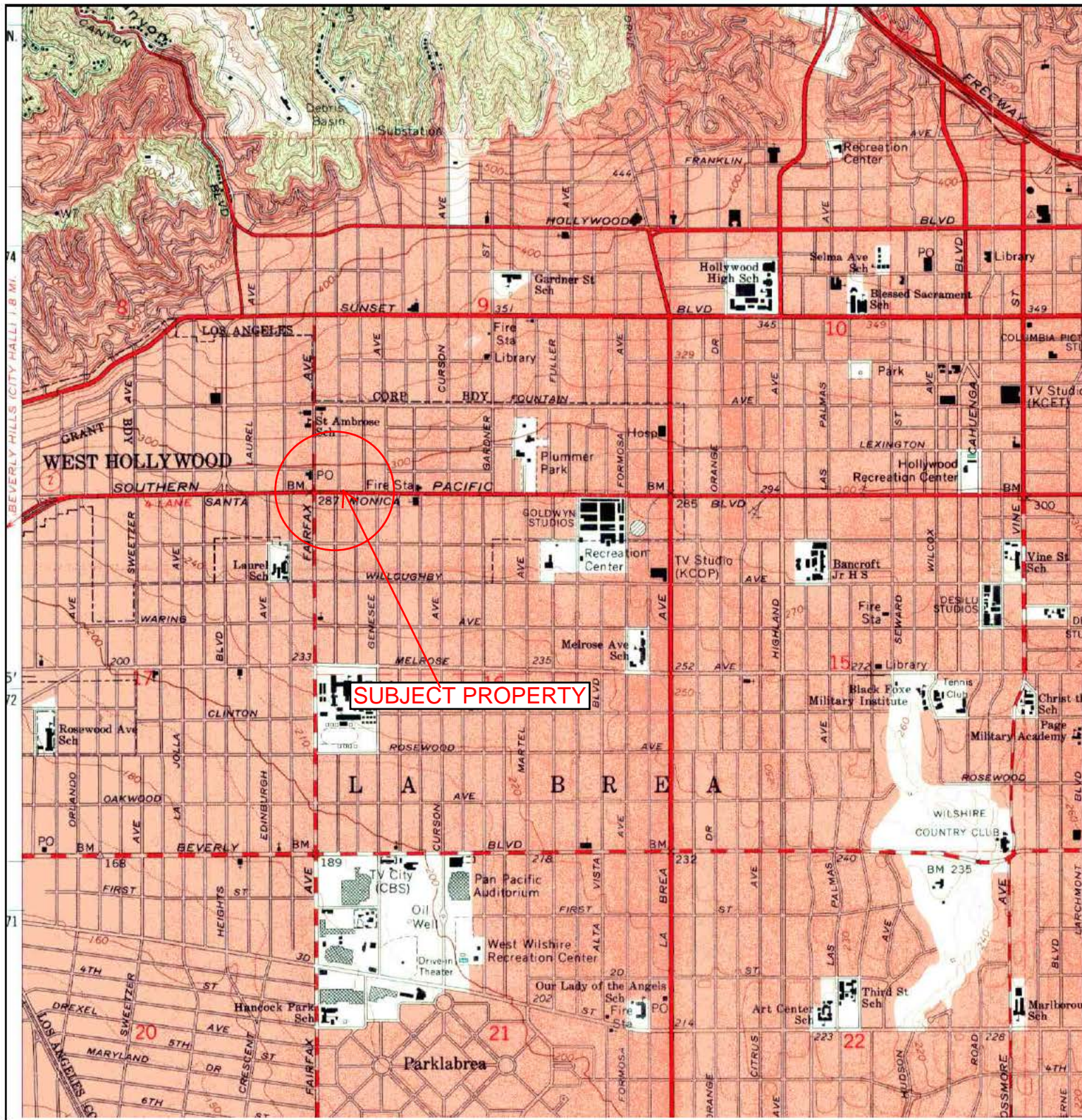

	TARGET QUAD	SITE NAME: [REDACTED]	CLIENT: California Environmental
	NAME: HOLLYWOOD	[REDACTED]	CONTACT: Christine Malham
	MAP YEAR: 1966	Los Angeles, CA 90046	INQUIRY#: 3025125.4
	SERIES: 7.5	LAT/LONG: 34.0879 / -118.3614	RESEARCH DATE: 03/28/2011
	SCALE: 1:24000		

Historical Topographic Map

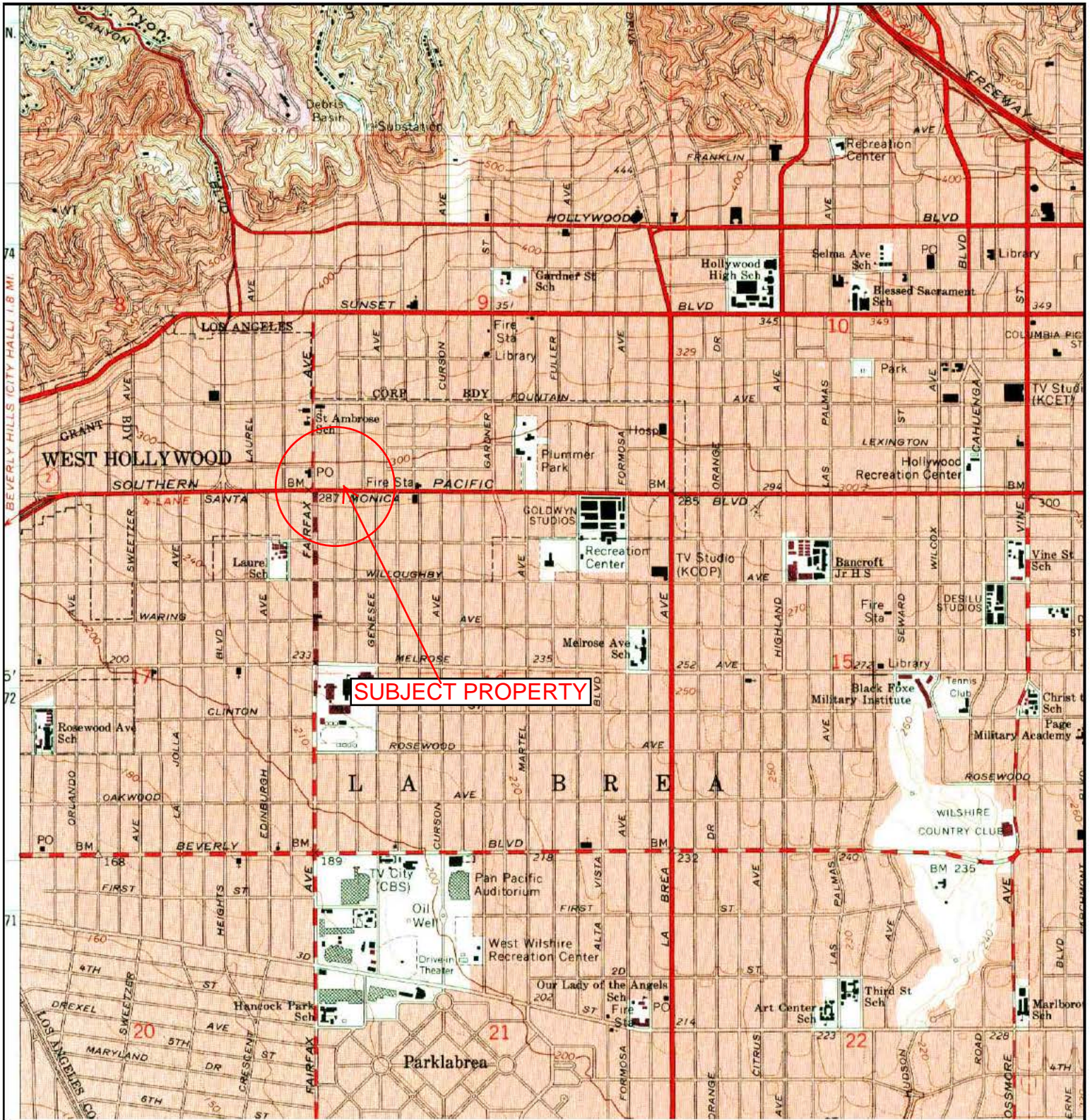

	TARGET QUAD	SITE NAME:	California Environmental
	NAME: HOLLYWOOD	[REDACTED]	CONTACT: Christine Malham
	MAP YEAR: 1972	[REDACTED]	INQUIRY#: 3025125.4
	PHOTOREVISED: 1966	LAT/LONG: 34.0879 / -118.3614	RESEARCH DATE: 03/28/2011
	SERIES: 7.5		
	SCALE: 1:24000		

Historical Topographic Map

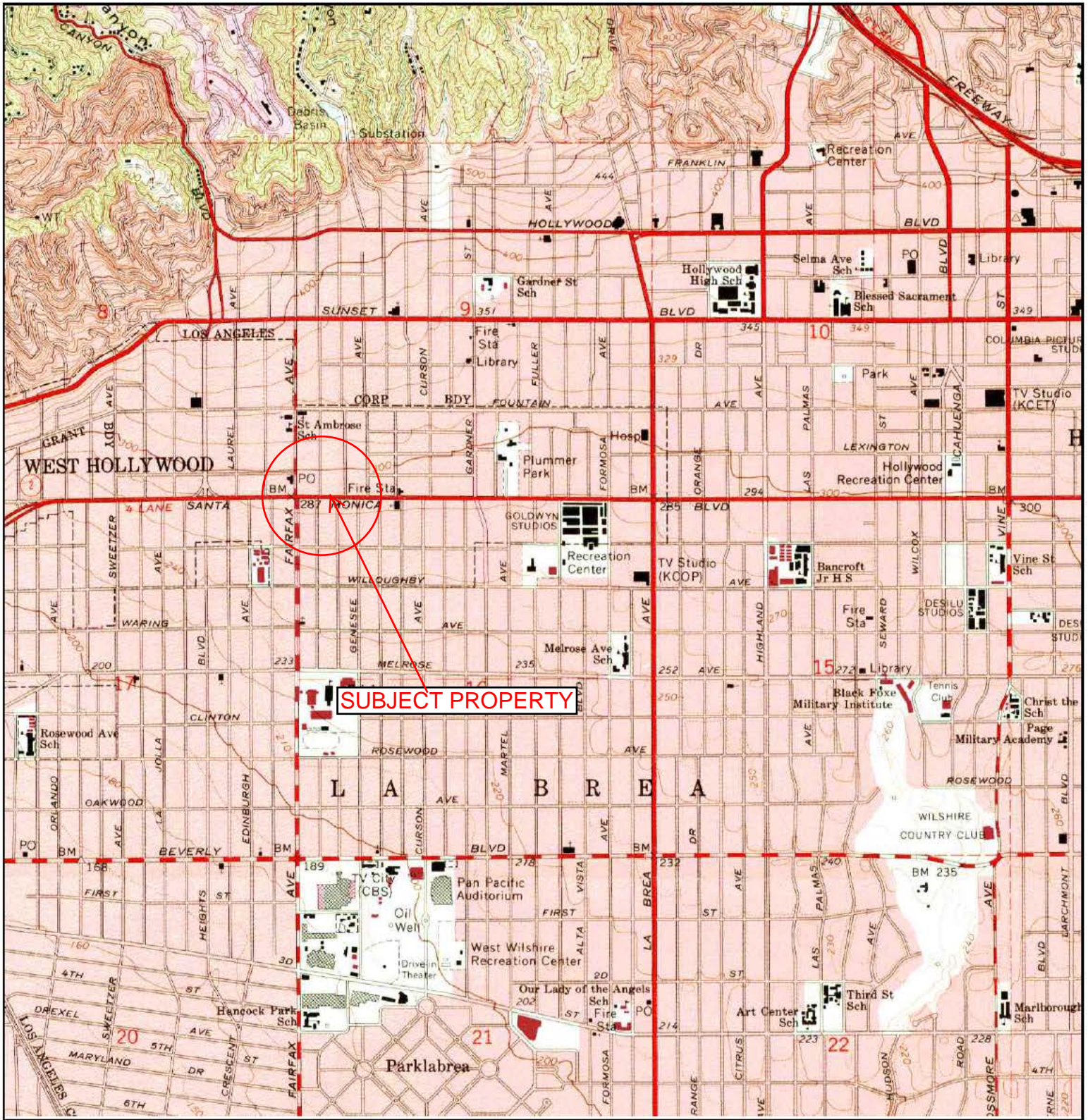

<p>N ↑</p>	<p>TARGET QUAD NAME: HOLLYWOOD MAP YEAR: 1981 PHOTOREVISED: 1966 SERIES: 7.5 SCALE: 1:24000</p>	<p>SITE NAME [REDACTED] [REDACTED] Los Angeles, CA 90046 LAT/LONG: 34.0879 / -118.3614</p>	<p>CLIENT: California Environmental CONTACT: Christine Malham INQUIRY#: 3025125.4 RESEARCH DATE: 03/28/2011</p>
----------------	---	--	--

Historical Topographic Map

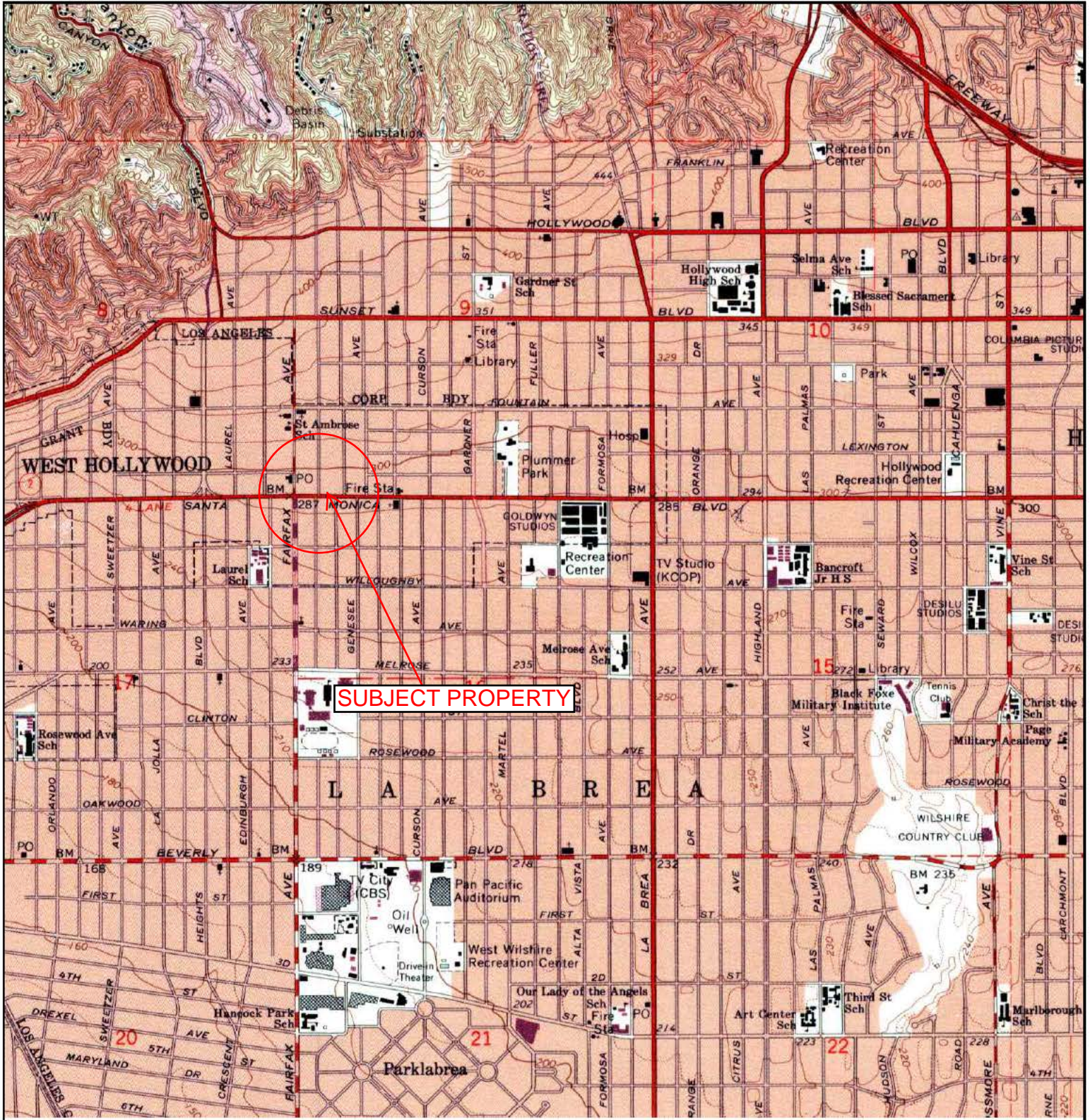

	TARGET QUAD	SITE NAME: [REDACTED]	CLIENT: California Environmental
	NAME: HOLLYWOOD	[REDACTED]	CONTACT: Christine Malham
	MAP YEAR: 1994	Los Angeles, CA 90046	INQUIRY#: 3025125.4
	REVISED: 1966	LAT/LONG: 34.0879 / -118.3614	RESEARCH DATE: 03/28/2011
	SERIES: 7.5		
	SCALE: 1:24000		