

DEPARTMENT OF BUILDING AND SAFETY
 COUNTY OF LOS ANGELES
 WILLIAM J. FOX, CHIEF ENGINEER

APPLICATION FOR PERMIT
ELECTRIC 1

FOR APPLICANT TO FILL IN				DISTRICT NO.	GROUP	ZONE	PERMIT NO.	
ELECTRICIAN <i>W. J. White</i>				<i>9-02</i>	<i>Group 1-2</i>	<i>1-2</i>	<i>413305</i>	
ADDRESS <i>1111 Colorado St</i>				RECEIVED BY	READY FOR FIRE INSPECTION	DATE ISSUED		
CITY <i>Los Angeles</i>				<i>WJ</i>		<i>3-7-50</i>		
COUNTY LICENSE NO. <i>1561</i> EXPIRES <i>6-30-50</i>				BUILDING ADDRESS	LOCALITY			
PERMIT FEES				<i>7176</i>	<i>WEST HOLLYWOOD</i>			
NUMBER	OUTLETS EACH			NEAREST CORNER ST.	OWNER			
	LIGHT	RECEPTACLES	FIXTURES	<i>Corner 1st</i>	<i>W. J. White</i>			
	WALL SWITCHES	CIRCUIT BREAKERS	CIRCUIT HEATERS	MAIL ADDRESS				
				<i>Same</i>				
				CITY				
				<i>Los Angeles</i>				
NUMBER OF CIRCUITS INSTALLED:				I HEREBY ACKNOWLEDGE THAT I HAVE READ THIS APPLICATION AND STATE THAT THE ABOVE IS CORRECT AND AGREE TO COMPLY WITH ALL COUNTY ORDINANCES AND STATE LAWS REGULATING ELECTRICAL WIRING.				
TOTAL				I CERTIFY THAT I POSSESS THE ABOVE VALID LOS ANGELES COUNTY LICENSE, OR I AM THE LEGAL OWNER OF THE RESIDENTIAL PROPERTY DESCRIBED ABOVE.				
LIGHTS				SIGNATURE OF PERMITTEE				
RECEPTACLES				<i>W. J. White</i>				
MOTORS				INSPECTION RECORD				
NUMBER	Horsepower		FEE EACH	<i>1-500 7-100 305-11</i>				
NEW	HYD.	HP	OVER	INC.	<i>3-300 600 7000</i>			
					<i>500 1000 15.00</i>			
					<i>OVER 1000 20.00</i>			
W.S. SERVICE CHANGED - \$0				<i>3-300 600 7000</i>				
WELDERS - AC - KVA				<i>3-300 600 7000</i>				
GENERATORS - KW				<i>3-300 600 7000</i>				
TRANSFORMER - KVA				<i>3-300 600 7000</i>				
TEMP. MOTORS (75% OF CRAL)				<i>3-300 600 7000</i>				
MISC.				<i>3-300 600 7000</i>				
SIGNS				<i>3-300 600 7000</i>				
TYPE <i>SINGLE FACE</i> NO. TRANS.				<i>1-100</i>				
TYPE				<i>NO. LAMP</i>				
FOR EACH SERVICE				APPROVALS				
WIRING				DATE	DIRECTOR'S NAME			
RECEIVED								
SUPPLEMENTARY				CONDUIT	<i>W. J. White</i>			
TOTAL FEE				WIRING				
				FIXTURES				
				POWER				
				UTILITIES OR EQUIPMENT				
				FINAL				



7-7 on A
 4-9-20 on B
 6-11-21 on C

DEPARTMENT OF BUILDING AND SAFETY
 COUNTY OF LOS ANGELES
 WILLIAM J. FOX, CHIEF ENGINEER

APPLICATION FOR PERMIT
ELECTRIC 1

FOR APPLICANT TO FILE IN				DISTRICT NO.	GROUP	ZONE	PERMIT NO.
ELECTRICIAN: <u>Stetson Electric Co.</u>				90	F	C-2	5533
ADDRESS: <u>388 Cahuenga Blvd</u>				RECEIVED BY	READY FOR FIRE INSPECTION	DATE ISSUED	
CITY: <u>Los Angeles</u> TEL. NO. <u>CL 1166</u>				<u>Nick</u>		<u>4/3/53</u>	
COUNTY LICENSE NO. <u>5294</u> ENGINEER <u>S-50-53</u>				BUILDING ADDRESS			
PERMIT FEES				LOCALITY	<u>3176 Sunset Blvd</u>		
	NUMBER EACH	FEES		NEAREST CROSS ST.	<u>Cor. Co. V</u>		
LIGHT OUTLETS	3	.15		OWNER	<u>Chas. E. Townl. Rg. Inc.</u>		
RECEPTACLES	10	.50		MAP ADDRESS	<u>3176 Sunset</u>		
WALL SWITCHES	4	.20		CITY	<u>Los Angeles</u> TEL. NO.		
TOTAL OUTLETS	17	30.25	85	I HEREBY ACKNOWLEDGE THAT I HAVE READ THIS APPLICATION AND STATE THAT THE ABOVE IS CORRECT AND AGREE TO COMPLY WITH ALL COUNTY ORDINANCES AND STATE LAWS REGULATING ELECTRICAL WIRING. I CERTIFY THAT I POSSESS THE ABOVE VALID LOS ANGELES COUNTY LICENSE, OR I AM THE LEGAL OWNER OF THE RESIDENTIAL PROPERTY DESCRIBED ABOVE.			
PLUG RANGES		25		SIGNATURE OF PERMITTEE <u>[Signature]</u>			
ELEC. HEATERS		25		INSPECTION RECORD			
FURNACES		5		<u>OK</u>			
MISC.				<u>OK</u>			
NUMBER OF LIGHT CIRCUITS				APPROVALS			
NUMBER OF RECEPTACLES				DATE INSPECTOR'S NAME			
MOTORS							
NUMBER	HP	FEES					
NEW	INVL.	NO.	OVER				
			1/2 & LTR.				
			1/2				
			3/4				
			1				
			1 1/2				
			2				
			3				
			5				
			7 1/2				
			10				
			15				
			25				
			50				
			100				
			200				
			500				
			1000				
			OVER 1000				
M.C. SET/PREC. CHANGERS							
WELDERS - KW							
GENERATORS - KW							
TRANSFORMERS - KVA							
TEMP. MOTORS (75% OF O.M.C.)							
MOVING MOTORS (75% OF O.M.C.)							
MISC.							
SIGNS							
NO.	NO. TRACK	NO. LAMP					
NO.							
FOR EACH PERMIT							
WIRING		\$1.00	3	CONDUIT			
FIXTURES		\$1.00		WIRING			
COMPLEMENTARY		\$1.00		FIXTURES			
TOTAL FEE				POWER			
				UTILITIES NOTIFIED			
				FINAL			

FORM 17 3-57 C

DEPARTMENT OF BUILDING AND SAFETY
 COUNTY OF LOS ANGELES
 WILLIAM J. FOX CHIEF ENGINEER

APPLICATION FOR PERMIT
PLUMBING

FOR APPLICANT TO FILL IN

PLUMBER: J HANCOCK CO
 ADDRESS: 612 S. Highland
 CITY: Los Angeles TEL. NO. 2-3951
 COUNTY LICENSE NO: 6112 EXPIRES: 1/31/52

DISTRICT NO. 7W
 RECEIVED BY: [Signature]
 GROUP: [Blank] ZONE: [Blank]
 READY FOR FIRST INSPECTION: [Blank]
 PERMIT NO. 201358
 DATE ISSUED: 7/15/51
 BUILDING ADDRESS: 8714 Wilshire Blvd
 LOCALITY: West Hollywood
 NEAREST CROSS ST: DOWNEY DR.
 OWNER: SECURITY BANK
 MAIL ADDRESS: 561 S. Grand St
 CITY: L.A. TEL. NO. 410-3001

PERMIT FEES

NUMBER	TYPE OF fixture or item	FEE
	WATER CLOSET (TOILET)	\$ 0.50
	BATH TUB	\$ 0.50
	SHOWER	\$ 0.50
	LAVATORY (WASH BASIN)	\$ 0.50
	KITCHEN SINK	\$ 0.50
	LAUNDRY TUB OR TRAY	\$ 0.50
	GAS SYSTEM OUTLETS	\$ 0.50
	WATER HEATER	\$ 0.50
	SLOP SINK	\$ 0.50
	FLOOR SINK	\$ 0.50
	FLOOR DRAIN	\$ 0.50
	DISHWASHER	\$ 0.50
	DRINKING FOUNTAIN	\$ 0.50
	URINAL	\$ 0.50
	HOUSE SEWER	\$ 0.50
	MISCELLANEOUS	
	CENAPOL	\$ 1.00
	SEPTIC TANK	\$ 1.00
	DRAIN (3 PIT)	\$ 1.00
	PERMIT	\$ 50
	TOTAL FEE	\$ 50

I HEREBY ACKNOWLEDGE THAT I HAVE READ THIS APPLICATION AND STATE THAT THE ABOVE IS CORRECT AND AGREE TO COMPLY WITH ALL COUNTY ORDINANCES AND STATE LAWS REGULATING PLUMBING.
 I CERTIFY THAT I POSSESS THE ABOVE VALID LOS ANGELES COUNTY LICENSE OR I AM THE LEGAL OWNER OF THE RESIDENTIAL PROPERTY DESCRIBED ABOVE.

SIGNATURE OF PERMITTEE: [Signature]
 INSPECTION RECORD

APPROVALS

	DATE	INSPECTOR'S NAME
ROUGH PLUMBING		
GAS PIPING		
GAS VENT		
CENAPOL		
SEPTIC TANK		
SEWER		
GAS TEST		
UTILITY CO. NOTIFIED		
FINAL		

D.B.C. 341 228
DEPARTMENT OF BUILDING AND SAFETY
COUNTY OF LOS ANGELES
 W.M. A. FOX, CHIEF ENGINEER

APPLICATION FOR PERMIT
PLUMBING **1**

NATURE OF INSTALLATION

ROUGH	FIXTURES	COMPLETE
HEATER	CESPOOL	SEPTIC TANK
GAS	MISCELLANEOUS	

DISTRICT NO. 9 GROUP E ZONE C-2 PERMIT NO. 49156
 RECEIVED BY W. Kelly READY FOR FIRST INSPECTION W. Kelly DATE ISSUED 5-19-42

APPLICANT FILL IN HEAVILY OUTLINED PORTION ONLY.

PLUMBER

NAME W. Kelly
 ADDRESS 1100 S. 1st St
 CITY Los Angeles TEL. NO. 7-1286
 COUNTY Los Angeles OFFICE 1100 S. 1st St
 CERT. NO. 1100 S. 1st St

JOB ADDRESS 1175 S. 1st St
 LOCALITY W. Kelly
 NEAREST CROSS ST. Core
 OWNER NAME W. Kelly
 MAIL ADDRESS 1100 S. 1st St
 CITY Los Angeles TEL. NO. 7-1286

LOCATION OF SEPTIC TANK, OR CESPOOL

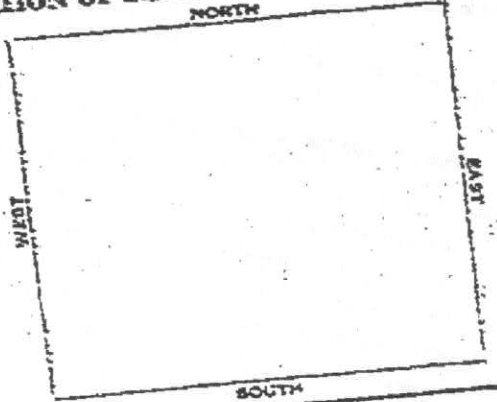

I AM THE LEGAL POSSESSOR OF THE ABOVE LOS ANGELES COUNTY CERTIFICATE OF QUALIFICATION
W. Kelly
 PLUMBER
 I AM THE LEGAL OWNER OF THE PROPERTY DESCRIBED ABOVE

 OWNER

CORRECTIONS

DESCRIPTION OF WORK

<input type="checkbox"/> BATH TUB	<input type="checkbox"/> FURNACE
<input type="checkbox"/> SHOWER	<input type="checkbox"/> DISHWASHER
<input type="checkbox"/> LAVATORY	<input type="checkbox"/> REFRIGERATOR
<input type="checkbox"/> KITCHEN SINK	<input type="checkbox"/> WATER SOFTENER
<input type="checkbox"/> FLOOR SINK	<input type="checkbox"/> SAND TRAP
<input type="checkbox"/> SLOP SINK	<input type="checkbox"/> FLOOR DRAIN
<input type="checkbox"/> WASH TRAY	<input type="checkbox"/> URINAL
<input type="checkbox"/> WATER CLOSET	<input type="checkbox"/> DRINKING FOUNTAIN
<input type="checkbox"/> WATER HEATER	<input type="checkbox"/> DENTAL LAVATORY
<input type="checkbox"/> WATER METER	<input type="checkbox"/> SODA FOUNTAIN
<input type="checkbox"/> GAS OUTL.	

TOTAL NUMBER OF FIXTURES 2
 CESPOOL 1 SEPTIC TANK 0

APPROVALS

	DATE	INSPECTOR'S NAME
ROUGH PLUMBING		
GAS PIPING		
GAS VENT		
CESPOOL		
SEPTIC TANK		
SEWER		
UTILITY CO. NOTIFIED		
FINAL		

TOTAL FEE 1.50

ORIGINAL

DEPARTMENT OF BUILDING
COUNTY OF LOS ANGELES

APPLICATION FOR PERMIT
PLUMBING

1

NATURE OF INSTALLATION				DISTRICT NO.	ARGUA	NO.	PERMIT NO.
ROUGH PLUMBING	PICTURES	COMPLETE		9			1787
HEATER	<input checked="" type="checkbox"/>	CESSPOOL	SEPTIC TANK	READY FOR FIRST INSPECTION	RECEIVED BY <i>[Signature]</i>		DATE ISSUED 12-30-35
GAS	<input checked="" type="checkbox"/>	MISCELLANEOUS					

APPLICANT FILL IN HEAVILY OUTLINED PORTION ONLY

PLUMBER	NAME	E E BURT	JOB ADDRESS	9176 1/2 Sunset Blvd
	ADDRESS	7524 - Sunset Blvd	LOCALITY	9077
	CITY	Los Angeles, TEL. NO. Gr 1156	NEAREST CROSS ST.	
	STATE LICENSE NO.	3643	COUNTY REG. NO.	705
PLUMBER	LOCATION OF SEPTIC TANK, OR CESSPOOL		NAME	Mrs A E Kaercher
	NORTH		MAIL ADDRESS	P O Box 903
	SOUTH		CITY	Beverly Hills, CALIF.

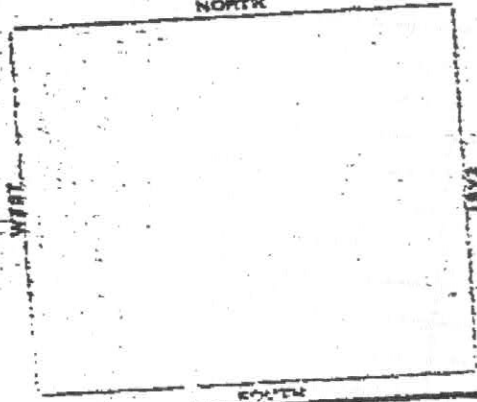

DESCRIPTION OF WORK

BATH TUB	_____	FURNACE	_____
SHOWER	_____	DISHWASHER	_____
LAVATORY	_____	REFRIGERATOR	_____
KITCHEN SINK	_____	WATER SOFTENER	_____
FLOOR SINK	_____	SAND TRAP	_____
SLOP SINK	_____	FLOOR DRAIN	_____
WASH TRAY	_____	URINAL	_____
WATER CLOSET	_____	DRINKING FOUNTAIN	_____
One WATER HEATER	_____	DENTAL LAVATORY	_____
WATER	_____	SODA FOUNTAIN	_____
GAS OUTL.	_____		

TOTAL NUMBER OF FIXTURES	23	50
SEPTIC TANK		
CESSPOOL		100
PERMIT FEE		150
TOTAL FEE		

CORRECTIONS

9/4 Hollywood

ORIGINAL

APPROVALS

ROUGH PLUMBING		DATE	INSPECTOR'S NAME
GAS PIPING		12-30-35	[Signature]
GAS VENT			
CESSPOOL			
SEPTIC TANK			
SEWER			
UTILITY CO. NOTIFIED		12-30-35	[Signature]
FINAL			

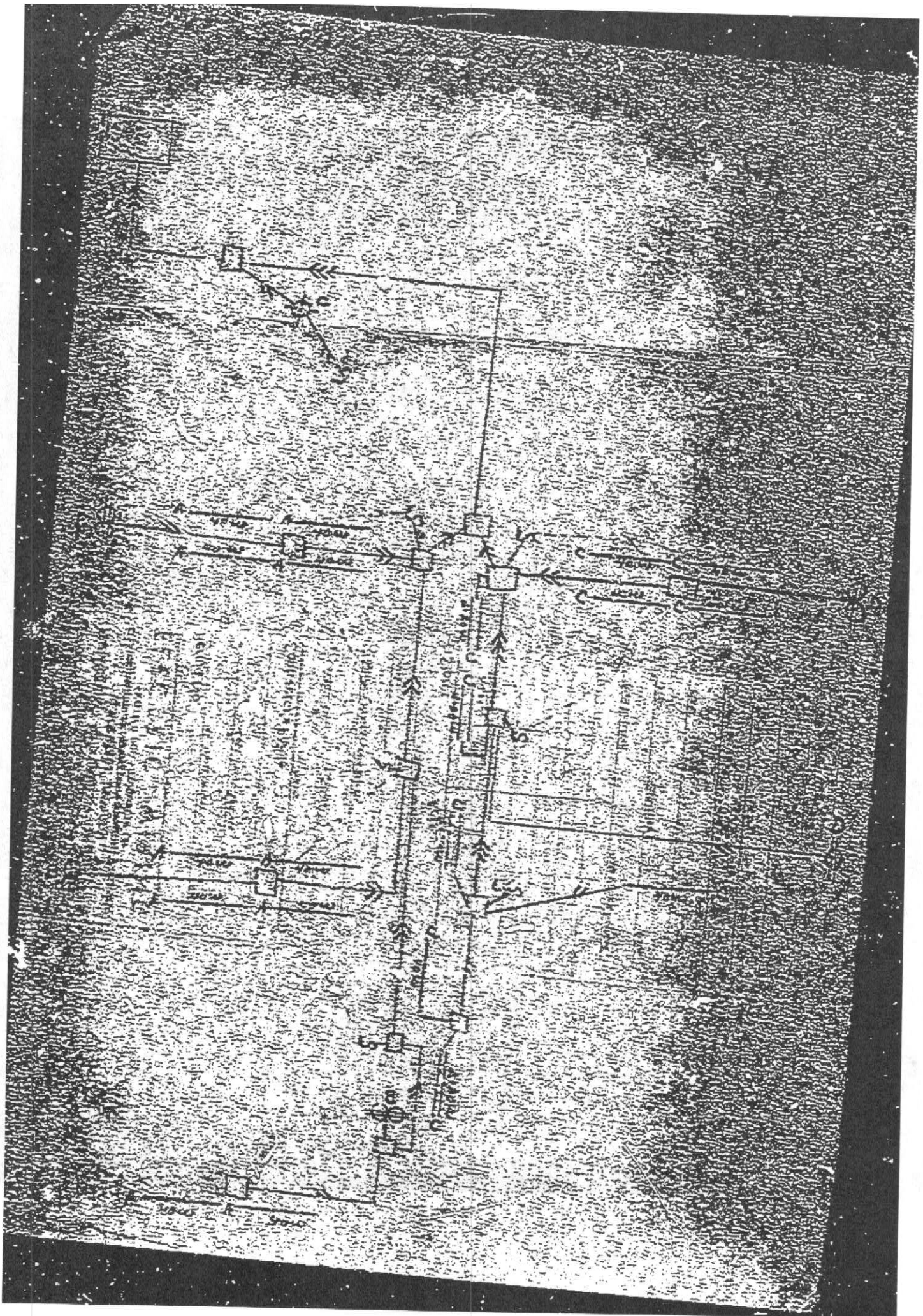

DEPARTMENT OF BUILDING AND SAFETY
 COUNTY OF LOS ANGELES
 WM. J. FOX, CHIEF ENGINEER

APPLICATION FOR PERMIT
BUILDING

1

NO. OF PLANS 0	BLDG. SETBACK LINE APPROVED BY	CHK NO.	DISTRICT NO. 9	PLAN CK. NO. none	PERMIT NO. 760938
FIRE ZONE 3	DATE		RECEIVED BY Vance	DATE OF APPL. 2-4-44	DATE ISSUED 2-4-44
USE ZONE C-2	APPROVED BY				

APPLICANT FILL IN HEAVILY OUTLINED PORTION ONLY

ARCHITECT OR ENGINEER	NAME	BUILDING ADDRESS	917 1/2 Laurel St
	ADDRESS	LOCALITY	Hollywood Cal
	CITY	NEAREST CROSS ST.	Cecil
CONTRACTOR	STATE LICENSE NO.	TEL. NO.	
	NAME	OWNER NAME	Wm. H. Walker
	ADDRESS	OWNER MAIL ADDRESS	same
LEGAL DESCRIPTION	LOT NO.	SIZE OF LOT	
	BLOCK	NO. OF BLDGS. NOW ON LOT	1
	TRACT		7980

I HEREBY ACKNOWLEDGE THAT I HAVE READ THIS APPLICATION AND STATE THAT THE ABOVE IS CORRECT AND AGREE TO COMPLY WITH ALL COUNTY ORDINANCES AND STATE LAWS REGULATING BUILDING CONSTRUCTION.

SIGNATURE OF OWNER AUTHORIZED SIGNATURE

CORRECTIONS

DESCRIPTION OF WORK	USE OF BUILDING	ALTERATION TO EXISTING	REMODEL RESTORATION FROM 2nd to 1st floor
ALTERATION	TYPE	NO. OF ROOMS	5
ADDITION	SIZE	NO. OF FAMILIES	0
REPAIR	STORIES		1
MOVING	WALL COVERINGS		Stucco
DEMOLISH	ROOF COVERING		Corrugated

VALUATION	P.C. & FEE	FINAL APPROVAL	INSPECTOR'S NAME
5700	3.50		Vance

ORIGINAL

DEPARTMENT OF BUILDING AND SAFETY
 COUNTY OF LOS ANGELES
 WM. J. FOX, CHIEF ENGINEER

APPLICATION FOR PERMIT
BUILDING

1

FOR APPLICANT TO FILL IN

FOR OFFICE USE ONLY

BUILDING ADDRESS: 9176 W. Sunset Blvd
 LOCALITY: West Hollywood
 NEAREST CROSS ST.: Dean
 OWNER: F.F. Heath
 MAIL ADDRESS: 9176 W. Sunset Blvd
 CITY: Los Angeles TEL. NO.: 2-10700
 ARCHITECT OR ENGINEER: [Signature] TEL. NO.:
 ADDRESS:
 CONTRACTOR: [Signature] TEL. NO.: 2-10700
 ADDRESS: [Signature]
 LEGAL DESCRIPTION: LOT NO. 1 BLOCK 7992
 TRACT: 7992
 SIZE OF LOT: 44' x 28' NO. OF BLDG. NOW ON LOT: 1
 USE OF EXISTING BLDG.: [Signature] NO. OF FAMILIES: NO. OF ROOMS: 10

DISTRICT NO.: 9 PLAN CK. NO.: PERMIT NO.: 2278
 RECEIVED BY: [Signature] DATE OF APPL.: 3-2-48 DATE ISSUED: 3-2-78
 BUILDING ADDRESS: 9176 W. SUNSET BLVD
 LOCALITY: W. HOLLYWOOD
 NEAREST CROSS ST.: Dean
 FIRE ZONE: - NO. OF PLANS: TYPE: I GROUP: F
 BLDG. SETBACK LINE: 25' E. on S. SIDE 2714
 APPROVED BY: [Signature] DATE: 3/2/48
 USE ZONE: C-2 APPROVED BY: [Signature] DATE: 3/2/48

CORRECTIONS

DESCRIPTION OF WORK

NEW	ALTERATION <input checked="" type="checkbox"/>	ADDITION
REPAIR	MOVING	DEMOLISH
BL. FT. SIZE	NO. OF ROOMS: 10	STORIES: 1
WALL COVERING: [Signature]	ROOF COVERING: [Signature]	
USE OF NEW BUILDING: INSTALL 12 TWO WINDOWS IN EXISTING OFFICE AREA		

APPROVALS

I HEREBY ACKNOWLEDGE THAT I HAVE READ THIS APPLICATION AND STATE THAT THE ABOVE IS CORRECT AND AGREE TO COMPLY WITH ALL COUNTY ORDINANCES AND STATE LAWS REGULATING BUILDING CONSTRUCTION.

SIGNATURE OF OWNER: [Signature]
 AUTHORIZED AGT: [Signature]

FOUNDATION: LOCATION FORMS, MATERIALS	INSPECTOR	DATE
FRAME: FIRE STOP, BRACING, BOLTS		
LATH, INT.:		
LATH, EXT.:		
PLASTER, INT.:		
PLASTER, EXT.:		
FINAL	[Signature]	4/16/48

VALUATION: 150.00
 P.E.S. [Signature]
 FEE: 2.00

ORIGINAL

DEPARTMENT OF BUILDING AND SAFETY
 COUNTY OF LOS ANGELES
 WM. J. FOX, CHIEF ENGINEER

APPLICATION FOR PERMIT
BUILDING

1

FOR APPLICANT TO FILL IN

FOR OFFICE USE ONLY

BUILDING ADDRESS 9176 Sunset Blvd.
 LOCALITY West Hollywood.
 NEAREST CROSS ST. Collis St.
 OWNER Blair Wood Hardware
 MAIL ADDRESS 8530 Sunset Blvd.
 CITY L.A. TEL. NO. CP 45133
 ARCHITECT OR ENGINEER _____ TEL. NO. _____
 ADDRESS _____

DISTRICT NO. 9W PLAN CK. NO. _____ PERMIT NO. 7835
 RECEIVED BY M DATE OF APPL. 2-28-50 DATE ISSUED 2-28-50
 BUILDING ADDRESS 9176 Sunset Blvd.
 LOCALITY West Hollywood
 NEAREST CROSS ST. Collis St.
 FIRE ZONE _____ NO. OF PLANS 2 TYPE II GROUP F
 BLDG. SETBACK LINE 45' E DIST. NO. 2776

CONTRACTOR K.E. DeHaven TEL. NO. WH 1996
 ADDRESS 8420 Mayvase Pl.
 LEGAL DESCRIPTION LOT NO. 1 BLOCK _____
 TRACT 7980
 SIZE OF LOT 50 X 90 NO. OF BLDGS. NOW ON LOT 2
 USE OF EXISTING BLDG. Store NO. OF FAMILIES _____ NO. OF ROOMS 3

APPROVED BY _____ DATE 2-28-50
 USE ZONE C-2 APPROVED BY M. Macaluso DATE 2-28-50

CORRECTIONS

3-2-50 - some corrections
made - to correct
details on plan

DESCRIPTION OF WORK

NEW _____ ALTERATION ADDITION _____
 REPAIR _____ MOVING _____ DEMOLISH _____
 SQ. FT. SIZE _____ NO. OF ROOMS _____ STORIES _____
 WALL COVERING _____ ROOF COVERING _____
 USE OF NEW BUILDING NEW front installed
in present bldg for
car show room.
- displaying auto -
Manufacture local.

I HEREBY ACKNOWLEDGE THAT I HAVE READ THIS APPLICATION AND STATE THAT THE ABOVE IS CORRECT AND AGREE TO COMPLY WITH ALL COUNTY ORDINANCES AND STATE LAWS REGULATING BUILDING CONSTRUCTION.

SIGNATURE OF PERMITTEE K.E. DeHaven
 AUTHORIZED AGT. _____

APPROVALS

FOUNDATION: LOCATION, FENNS, MATERIALS _____ INSPECTOR _____ DATE _____
 FRAME: FIRE STOPS, BRACING, BOLTS _____ 3-9-50
 LATH, INT. _____
 LATH, EXT. _____
 PLASTER, INT. _____
 PLASTER, EXT. _____
 FINAL _____ 4-9-50

78422A-1 7-49 VALUATION \$ 500.00 P.C.B. _____ FEE _____ FEE 3.50

ORIGINAL

DEPARTMENT OF BUILDING AND SAFETY
 COUNTY OF LOS ANGELES
 Wm. J. FOX, CHIEF ENGINEER

APPLICATION FOR PERMIT
BUILDING

1

NO. OF PLANS <input checked="" type="checkbox"/>		B.L.D.G. SETBACK LINE APPROVED BY DATE 2716		ORD. NO.	DISTRICT NO. 9	PLAN CK. NO. —	PERMIT NO. 21727
FIRE ZONE		APPROVED BY DATE		RECEIVED BY [Signature]	DATE OF APPL. 5-13-42	DATE ISSUED	
APPLICANT FILL IN HEAVILY OUTLINED PORTION ONLY							
ARCHITECT OR ENGINEER	NAME				BUILDING ADDRESS 9176-Sunset		
	ADDRESS				LOCALITY SW. Hill		
	CITY				NEAREST CROSS ST. Poppy		
	STATE LICENSE NO.				NAME I.S. [Signature]		
CONTRACTOR	NAME				MAIL ADDRESS RFD #1 Box 238		
	ADDRESS				CITY [Signature]		
	CITY				I HEREBY ACKNOWLEDGE THAT I HAVE READ THIS APPLICATION AND STATE THAT THE ABOVE IS CORRECT AND AGREE TO COMPLY WITH ALL COUNTY ORDINANCES AND STATE LAWS REGULATING BUILDING CONSTRUCTION		
	STATE LICENSE NO.				SIGNATURE OF OWNER [Signature]		
LEGAL DESCRIPTION	LOT NO. 1		SIZE OF LOT 44' x 80'		AUTHORIZED AGY. [Signature]		
	BLOCK		NO. OF BLDGS. NOW ON LOT 1		CORRECTIONS		
	TRACT 7480		USE OF BLDG. NOW ON LOT Sheds		LOCKED - COND NO. CK [Signature]		
	DESCRIPTION OF WORK				[Signature]		
USE OF BUILDING				[Signature]			
Partition & [Signature] in [Signature] (inside)				[Signature]			
NEW	TYPE <input checked="" type="checkbox"/>	GROUP F		ORIGINAL			
ALTERATION	NO. OF ROOMS	NO. OF FAMILIES					
ADDITION	SIZE						
REPAIR	STORIES						
MOVING	WALL COVERING						
DEMOLISH	ROOF COVERING						
VALUATION \$ 75 ⁰⁰		P.C.C. —		FINAL APPROVAL			
		FEE \$ 1.50					
				DATE		INSPECTOR'S NAME	

DEPARTMENT OF COUNTY ENGINEER
 DIVISION OF BUILDING AND SAFETY
 COUNTY OF LOS ANGELES
 WILLIAM J. FOX, COUNTY ENGINEER
 CASBATT D. GRIFFIN, SUPT OF BUILDING

BUILDING

APPLICATION

1

FOR APPLICANT TO FILL IN				FOR OFFICE USE ONLY			
BUILDING ADDRESS	9176 SUNSET BLVD			DISTRICT NO.	PLAN OR CR REC. NO.	PERMIT NO. E135503	
LOCALITY	V. HOLLYWOOD			RECEIVED BY	DATE OF APPL.	DATE ISSUED	
NEAREST CROSS ST.	CANY			BUILDING ADDRESS	9176 SUNSET BLVD		
OWNER	CHARLES H. HOENIGSBERG			LOCALITY	V. HOLLYWOOD		
MAIL ADDRESS	9176 SUNSET BLVD			NEAREST CROSS ST.	CANY		
CITY	L.A.	TEL. NO.		FIRE DONE	NO. OF PLANS	TYPE	GROUP
ARCHITECTOR		TEL. NO.		BLDG. SETBACK LINE	None		
ADDRESS				USE ZONING	APPROVED BY	DATE	
CONTRACTOR	OWNER			MAP NUMBER	4302	NO. ASSIGNED BY	
LEGAL DESCRIPTION	LOT NO.	BLOCK		CORRECTIONS			
TRACT	7980						
SIZE OF LOT	55X100	NO. OF BLDGS. NOW ON LOT	2				
USE OF EXISTING BLDG.	OFF & SHOW ROOM	NO. OF FAMILIES					
DESCRIPTION OF WORK							
NEW	ALTERATION	<input checked="" type="checkbox"/> ADDITION		ORIGINAL INSPECTOR'S SIGNATURE: [Signature] DATE: 4/17/53			
REPAIR	DEMOLITION						
SO. FT. ST.	80	NO. OF FLOORS	1				
STORIES	1						
EXT. WALL COVERING	STEEL	ROOF COVERING	CONCRETE				
USE OF STRUCTURE	ELECT PARTITION						
FOR KITCHEN. INSTALL							
WIRING.							
I HEREBY ACKNOWLEDGE THAT I HAVE READ THIS APPLICATION AND STATE THAT THE INFORMATION GIVEN IS CORRECT.							
I AGREE TO COMPLY WITH ALL COUNTY ORDINANCES AND STATE LAWS REGULATING BUILDING CONSTRUCTION.							
SIGNATURE OF PERMITTEE	[Signature]						
ADDRESS							
AUTHORIZED AGT.							
VALUATION	5	500.00					
P. C. R. FEE	= 400						
FOUNDATION: LOCATION, FORMS, MATERIALS							
FRAMES: FIRE STOPS, BRACING, BOLTS							
FURTINGS: LOCATION, CASING, DUCTS							
LATH: INT.							
LATH: EXT.							
PLASTER: INT.							
PLASTER: EXT.							
HOUSE NUMBER CORRECT AND POSTED							
FINAL							

APPLICATION FOR BUILDING PERMIT

COUNTY OF LOS ANGELES
 DEPARTMENT OF COUNTY ENGINEER
 BUILDING AND SAFETY DIVISION
 JOHN A. LAMBIE, COUNTY ENGINEER
 COLEMAN W. JENKINS, SUPT. OF BUILDING

ASSESSOR MAP BOOK	PAGE	PARCEL
BUILDING ADDRESS	9176 Sunset Blvd.	
LOCALITY	W. Hollywood	
NEAREST CROSS ST	CITY	
DISTRICT NO.	CIRCLE TYPE CONSTRUCTION	APPROVED BY
5	REPAIR	SHORE
STATISTICAL CLASSIFICATION		SEWER MAP
CLASS NO. 9220WELL UNITS		BK 70
USE ZONE	MAP NO.	SPECIAL CONDITIONS
CR	4305	
BLDG. SETBACK FROM FRONT PROP. LINE OF STREET		
TYPE OF EXISTING HIGHWAY	SETBACK FROM C.L.	TOTAL
BLDG. SETBACK FROM SIDE PROP. LINE OF STREET		
TYPE OF EXISTING HIGHWAY	SETBACK FROM C.L.	TOTAL
CORNER CUTOFF YES <input type="checkbox"/> NO <input type="checkbox"/>		
SEE REVERSE SIDE FOR SPECIAL APPROVALS		
ok to replace 1/4 plate glass w/ same type as existing glass per Sec. 1012(e)		
FOUNDATIONS: LOCATION FORMS, MATERIALS		
FRAME: FIRE STOPS, BRACING, JOISTS		
FURFACE: LOCATION, GAS VENT, DUCTS		
LATH, INT.		
LATH, EXT.		
HOUSE NUMBER CORRECT AND POSTED		
FINAL	2/29/71	

FOR APPLICANT TO FILL IN
 (Print or type only)

BUILDING ADDRESS **9176 SUNSET BLVD**

LOT NO. **1** BLOCK **-**

TRACT **7980**

SIZE OF LOT **55 x 100** NO. OF BLDGS. NOW ON LOT **2**

USE OF EXISTING BLDG. **OFF. & SHOW ROOM**

OWNER **CHARLES F. HARNBURGER** TEL. NO. **GR 6-4461**

ADDRESS **624 NILES ROAD**

CITY **LOS ANGELES**

ARCHITECT OR ENGINEER _____ TEL. NO. _____

ADDRESS _____

CONTRACTOR **WILSON GRASSLER** TEL. NO. **EX 9-3257**

ADDRESS **2408 LINCOLN BLVD**

CITY **SANTA MONICA** LIC. CLASS _____

CONSTRUCTION LENDER NAME AND BRANCH **HOME**

ADDRESS _____

NO. OF STORIES **0 1/2** NO. OF FAMILIES _____ NEW

USE OF STRUCTURE **Replace 1012** ADD

REPAIR OF BROKEN GLASS ALTER

SIGNATURE OF APPLICANT _____ REPAIR

VALUATION \$ **100 -** JUDICIAL

P.C. FEE \$ _____ P.M.T. FEE \$ **4 00**

I HEREBY ACKNOWLEDGE THAT I HAVE READ THIS APPLICATION AND STATE THAT THE ABOVE IS CORRECT AND AGREE TO COMPLY WITH ALL ORDINANCES AND LAWS REGULATING BUILDING CONSTRUCTION. I CERTIFY THAT IN DOING THE WORK AUTHORIZED HEREBY I WILL NOT EMPLOY ANY PERSON IN VIOLATION OF THE LABOR CODE OF THE STATE OF CALIFORNIA IN RELATION TO WORKMEN'S COMPENSATION INSURANCE.

SIGNATURE OF PERMITTEE _____

ADDRESS _____

INSPECTOR COPY

PLAN CHECK VALIDATION

JOHN F. LEWIS, PRINCIPAL STRUCTURAL ENGINEER
 PERMIT VALIDATION

LACD 2585 FEB 19 1 400

Stow

FORM 17 3-65 C

DEPARTMENT OF BUILDING AND SAFETY
 COUNTY OF LOS ANGELES
 WILLIAM J. FOX, CHIEF ENGINEER

APPLICATION FOR PERMIT
PLUMBING

FOR APPLICANT TO FILL IN

PLUMBER: I. BOLON CO.
 ADDRESS: 670 S. Hill Street
 CITY: Los Angeles TEL. NO. 620-2393
 COUNTY LICENSE NO. 670 EXPIRES 12/31/52

DISTRICT NO. 7W GROUP 1 ZONE 1 PERMIT NO. 7115
 RECEIVED BY [Signature] READY FOR FIRST INSPECTION 7/15/51
 BUILDING ADDRESS 474 West Street Bldg
 LOCALITY West Hollywood
 NEAREST CROSS ST. Doheny St.
 OWNER Security Bank
 MAP ADDRESS 474 W. Street TEL. NO. 110-3501
 CITY LA

PERMIT FEES

NUMBER	TYPE OF FIXTURE OR ITEM	FEE
	WATER CLOSET (TOILET)	\$ 0.50
	BATH TUB	\$ 0.50
	SHOWER	\$ 0.50
	LAVATORY (WASH BASIN)	\$ 0.50
	KITCHEN SINK	\$ 0.50
	LAUNDRY TUB OR TRAY	\$ 0.50
	GAS SYSTEM OUTLETS	\$ 0.50
	WATER HEATER	\$ 0.50
	SLOP SINK	\$ 0.50
	FLOOR SINK	\$ 0.50
	FLOOR DRAIN	\$ 0.50
	DISHWASHER	\$ 0.50
	DRINKING FOUNTAIN	\$ 0.50
	URINAL	\$ 0.50
	HOUSE SEWER	\$ 0.50
	MISCELLANEOUS	
	CESMPOOL	\$ 1.00
	SEPTIC TANK	\$ 1.00
	DRAIN (1 PIT ())	\$ 1.00
	PERMIT	\$ 50
	TOTAL FEE	\$ 50

I HEREBY ACKNOWLEDGE THAT I HAVE READ THIS APPLICATION AND STATE THAT THE ABOVE IS CORRECT AND AGREE TO COMPLY WITH ALL COUNTY ORDINANCES AND STATE LAWS REGULATING PLUMBING.
 I CERTIFY THAT I POSSESS THE ABOVE VALID LOS ANGELES COUNTY LICENSE OR I AM THE LEGAL OWNER OF THE RESIDENTIAL PROPERTY DESCRIBED ABOVE.

SIGNATURE OF PERMITTEE [Signature]

INSPECTION RECORD

APPROVALS

	DATE	INSPECTOR'S NAME
ROUGH PLUMBING		
GAS PIPING		
GAS VENT		
CESMPOOL		
SEPTIC TANK		
SEWER		
CAB TEST		
UTILITY CO. NOTIFIED		
FINAL		

ORIGINAL

D. B. 17 341 224

DEPARTMENT OF BUILDING AND SAFETY
COUNTY OF LOS ANGELES
W. J. FOX, CHIEF ENGINEER

APPLICATION FOR PERMIT
PLUMBING 1

NATURE OF INSTALLATION			DISTRICT NO.	GROUP	ZONE	PERMIT NO.
			9	F	C-2	49156
RECEIVED BY			READY FOR FIRST INSPECTION		DATE ISSUED	
9/15/42			W. J. Fox		5-19-42	
ROUGH	FIXTURES	COMPLETE				
HEATER	CESSPOOL	SEPTIC TANK				
GAS			MISCELLANEOUS			

APPLICANT FILL IN HEAVILY OUTLINED PORTION ONLY.

PLUMBER	NAME	W. J. Fox	JOB ADDRESS	2178 Sunset Blvd.
	ADDRESS	7100 S. 10th St.	LOCALITY	W. Hollywood
	CITY	LOS ANGELES	NEAREST CROSS ST.	Cor. 10th
	COUNTY	LOS ANGELES	OWNER	W. J. Fox

LOCATION OF SEPTIC TANK, OR CESSPOOL

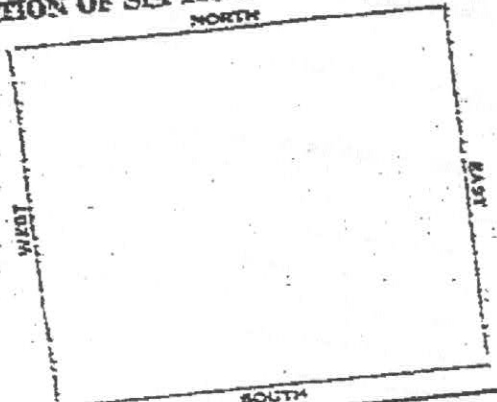

I AM THE LEGAL POSSESSOR OF THE ABOVE LOS ANGELES COUNTY CERTIFICATE OF QUALIFICATION.
W. J. Fox
PLUMBER

I AM THE LEGAL OWNER OF THE PROPERTY DESCRIBED ABOVE.
OWNER

CORRECTIONS

DESCRIPTION OF WORKS

- | | |
|--|--|
| <input type="checkbox"/> BATH TUB | <input type="checkbox"/> FURNACE |
| <input type="checkbox"/> SHOWER | <input type="checkbox"/> DISHWASHER |
| <input type="checkbox"/> LAVATORY | <input type="checkbox"/> REFRIGERATOR |
| <input type="checkbox"/> KITCHEN SINK | <input type="checkbox"/> WATER SOFTENER |
| <input type="checkbox"/> FLOOR SINK | <input type="checkbox"/> SAND TRAP |
| <input type="checkbox"/> SLOP SINK | <input type="checkbox"/> FLOOR DRAIN |
| <input type="checkbox"/> WASH TRAY | <input type="checkbox"/> URINAL |
| <input type="checkbox"/> WATER CLOSET | <input type="checkbox"/> DRINKING FOUNTAIN |
| <input type="checkbox"/> WATER HEATER | <input type="checkbox"/> DENTAL LAVATORY |
| <input type="checkbox"/> WATER GAS OUTL. | <input type="checkbox"/> SODA FOUNTAIN |

TOTAL NUMBER OF FIXTURES _____

CESSPOOL _____ SEPTIC TANK _____

TOTAL FEE \$ 1.50

APPROVALS

	DATE	INSPECTOR'S NAME
ROUGH PLUMBING		
GAS PIPING		
GAS VENT		
CESSPOOL		
SEPTIC TANK		
SEWER		
UTILITY CO. NOTIFIED		
FINAL		

ORIGINAL

DEPARTMENT OF BUILDING
COUNTY OF LOS ANGELES

APPLICATION FOR PERMIT
PLUMBING

1

NATURE OF INSTALLATION		DISTRICT NO. 9	ARGUA NO.	PERMIT NO. 17872
ROUGH PLUMBING	PICTURES	COMPLETE	READY FOR FIRST INSPECTION	DATE ISSUED 12-30-35
HEATER	CESSPOOL	SEPTIC TANK	RECEIVED BY M. J. ... 12-30-35	
MISCELLANEOUS				

APPLICANT FILL IN HEAVILY OUTLINED PORTION ONLY

PLUMBER NAME E E BURT	JOB ADDRESS 9176 $\frac{1}{2}$ Sunset Blvd
ADDRESS 7594 Sunset Blvd	LOCALITY 6037
CITY Los Angeles, TEL. NO. GR 1158	NEAREST CROSS ST.
STATE LICENSE NO. 3643	COUNTY REG. NO. 705

LOCATION OF SEPTIC TANK, OR CESSPOOL

NORTH

SOUTH

OWNER

NAME Mrs A E Kaercher
MAIL ADDRESS P O Box 903
CITY Beverly Hills TEL. NO. ...
CORRECTIONS
1/4 Hollywood

DESCRIPTION OF WORK

<input type="checkbox"/> BATH TUB	<input type="checkbox"/> FURNACE
<input type="checkbox"/> SHOWER	<input type="checkbox"/> DISHWASHER
<input type="checkbox"/> LAVATORY	<input type="checkbox"/> REFRIGERATOR
<input type="checkbox"/> KITCHEN SINK	<input type="checkbox"/> WATER SOFTENER
<input type="checkbox"/> FLOOR-SINK	<input type="checkbox"/> SAND TRAP
<input type="checkbox"/> SLOP-SINK	<input type="checkbox"/> FLOOR-DRAIN
<input type="checkbox"/> WASH TRAY	<input type="checkbox"/> URINAL
<input type="checkbox"/> WATER CLOSET	<input type="checkbox"/> DRINKING FOUNTAIN
<input checked="" type="checkbox"/> WATER HEATER	<input type="checkbox"/> DENTAL LAVATORY
<input type="checkbox"/> METER	<input type="checkbox"/> SODA FOUNTAIN
<input type="checkbox"/> GAS OUTL.	

TOTAL NUMBER OF FIXTURES	23	50
SEPTIC TANK		
CESSPOOL	100	
PERMIT FEE	150	
TOTAL FEE		

APPROVALS

ROUGH PLUMBING	DATE	INSPECTOR'S NAME
GAS PIPING	12-30-35	
GAS VENT		
CESSPOOL		
SEPTIC TANK		
SEWER		
UTILITY CO. NOTIFIED	12-30-35	
FINAL		

ORIGINAL

COUNTY OF LOS ANGELES
 Department of County Engineer
 DIVISION OF BUILDING & SAFETY
 WILLIAM Z. FOX, County Engineer

APPLICATION FOR PERMIT
PLUMBING

FOR APPLICANT TO FILL IN				DISTRICT NO.	GROUP	ZONE	PERMIT NO.
				9W	F	C-2	60051
PLUMBER WATERMAN PLBG. CO.				RECEIVED BY	READY FOR FIRST INSPECTION	DATE ISSUED	
ADDRESS 8920 MELROSE AVE				Hall		4/6/53	
CITY L.A. 46 TEL NO. CR-15780				BUILDING NUMBER	9174 SUNSET BLVD.		
COUNTY LICENSE NO. 607-H EXPIRES 6-30-53				LOCALITY	W-HOLLY		
PERMIT FEES				NEAREST CROSS ST.			
				OWNER	C.H. HORNBERG JR.		
				MAIL ADDRESS			
				CITY	TEL. NO.		
				I HEREBY ACKNOWLEDGE THAT I HAVE READ THIS APPLICATION AND STATE THAT THE ABOVE IS CORRECT AND AGREE TO COMPLY WITH ALL COUNTY ORDINANCES AND STATE LAWS REGULATING PLUMBING.			
				I CERTIFY THAT I POSSESS THE ABOVE VALID LOS ANGELES COUNTY LICENSE, OR I AM THE LEGAL OWNER OF THE RESIDENTIAL PROPERTY DESCRIBED ABOVE.			
				SIGNATURE OF PERMITTEE <i>H. E. Hall</i>			
				INSPECTION RECORD			
				ORIGINAL			
				APPROVALS			
					DATE	INSPECTOR'S NAME	
				ROUGH PLUMBING	4-7-53	<i>[Signature]</i>	
				GAS PIPING	4-8-53	<i>[Signature]</i>	
				GAS VENT			
				CYSSPOOL			
				SEPTIC TANK			
				SEWER			
				GAS TEST	4-8-53	<i>[Signature]</i>	
				UTILITY CO. NOTIFIED	6/10		
				FINAL	5-1-53	<i>[Signature]</i>	
PERMIT 1.00							
TOTAL FEE				360			

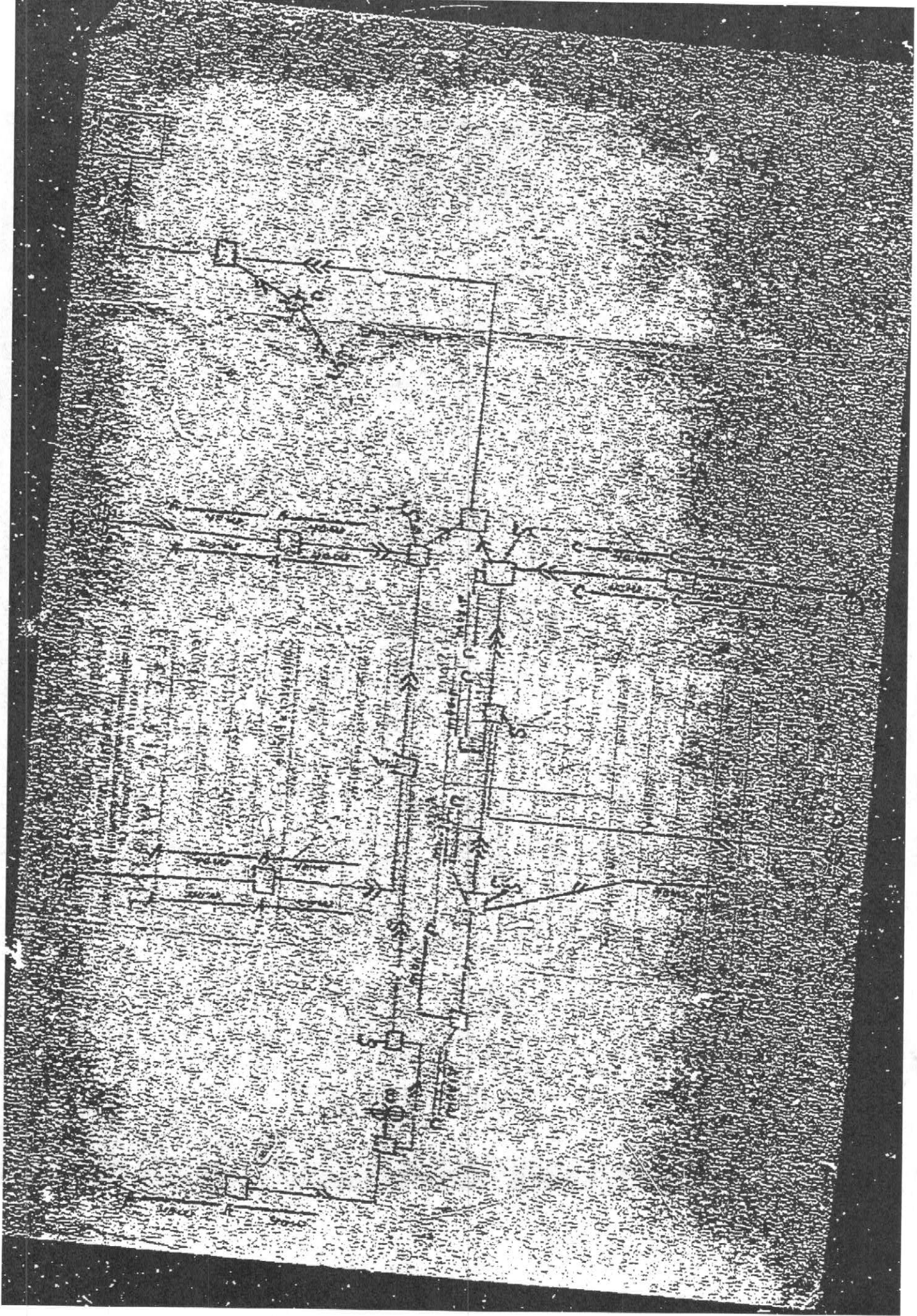

DEPARTMENT OF BUILDING AND SAFETY
 COUNTY OF LOS ANGELES
 WM. J. FOX, CHIEF ENGINEER

APPLICATION FOR PERMIT
BUILDING 1

NO. OF PLANE 0	BLDG. SETBACK LINE APPROVED BY _____ DATE _____	CRK. NO.	DISTRICT NO. 9	PLAN CK. NO. none	PERMIT NO. 760938
FIRE ZONE 3	APPROVED BY _____ DATE _____		RECEIVED BY Garza	DATE OF APPL. 2-4-44	DATE ISSUED 2-4-44
USE ZONE C-2	APPROVED BY _____ DATE _____				

APPLICANT FILL IN HEAVILY OUTLINED PORTION ONLY

ARCHITECT OR ENGINEER	NAME	BUILDING ADDRESS 917 1/2 Sunset
	ADDRESS owner	LOCALITY Hollywood Cal
	CITY	NEAREST CROSS ST. 10th
CONTRACTOR	STATE LICENSE NO. _____ TEL. NO. _____	OWNER NAME Wm. K. Walker
	NAME Wm. K. Walker	MAIL ADDRESS same
	ADDRESS 917 1/2 Sunset	CITY same TEL. NO. _____
LEGAL DESCRIPTION	LOT NO. 1 SIZE OF LOT 24x40	SIGNATURE OF OWNER AUTHORIZED AGENT [Signature]
	BLOCK _____ NO. OF BLDGS. NOW ON LOT 1	
	TRACT 7980	

I HEREBY ACKNOWLEDGE THAT I HAVE READ THIS APPLICATION AND STATE THAT THE ABOVE IS CORRECT AND AGREE TO COMPLY WITH ALL COUNTY ORDINANCES AND STATE LAWS REGULATING BUILDING CONSTRUCTION.

CORRECTIONS

**2-4-44 Garza - found it
 needed ventilation provided in
 other areas -**

DESCRIPTION OF WORK

USE OF BUILDING **in temporary in building
 for auto restoration**

**Divide space - 2 rooms
 to be auto studio
 on 2nd floor**

ORIGINAL

NEW	TYPE V	GROUP F
ALTERATION	NO. OF ROOMS 2	NO. OF FAMILIES 0
ADDITION	SIZE	
REPAIR	STORIES 1	
MOVING	WALL COVERING Stucco	
DEMOLISH	ROOF COVERING Composition	

FINAL APPROVAL

VALUATION 570	P.C.S. FEE	INSPECTOR'S NAME Garza
	FEE 3.00	
	DATE 2-12-44	

DEPARTMENT OF BUILDING AND SAFETY
 COUNTY OF LOS ANGELES
 WM. J. FOX, CHIEF ENGINEER

APPLICATION FOR PERMIT
BUILDING

1

FOR APPLICANT TO FILL IN

FOR OFFICE USE ONLY

BUILDING ADDRESS: 9176¹²³ Sunset Blvd
 LOCALITY: West Hollywood
 NEAREST CROSS ST.: Canyon
 OWNER: F.E. McArthur
 MAIL ADDRESS: 9176¹²³ Sunset Blvd
 CITY: Los Angeles TEL NO.: 2-1234
 ARCHITECT OR ENGINEER: [blank] TEL NO.: [blank]
 ADDRESS: [blank]
 CONTRACTOR: [blank] TEL NO.: [blank]
 ADDRESS: [blank]
 LEGAL DESCRIPTION: LOT NO. 1 BLOCK [blank]
 TRACT: 7922
 SIZE OF LOT: 44' x 26' NO. OF BLDG. NOW ON LOT: 1
 USE OF EXISTING BLDG.: [blank] NO. OF FAMILIES: [blank] NO. OF ROOMS: 10
DESCRIPTION OF WORK

NEW	ALTERATION	<input checked="" type="checkbox"/>	ADDITION
REPAIR	MOVING		DEMOLISH
BELT. SIZE	NO. OF ROOMS	10	STORIES
WALL COVERING: Stone	ROOF COVERING: Cedar		
USE OF NEW BUILDING	INSTALL 12 TWO WINDOWS IN EXISTING OFFICE BLDG		

DISTRICT NO. 9	PLAN CK. NO.	PERMIT NO. 2278
RECEIVED BY [Signature]	DATE OF APPL. 3-2-48	DATE ISSUED 3-2-48
BUILDING ADDRESS 9176 W. SUNSET BLVD	LOCALITY W. HOLLYWOOD	NEAREST CROSS ST. CANYON
FIRE ZONE	NO. OF PLANS	TYPE II
BLDG. SETBACK LINE 45' E. ON S. SIDE	BLDG. NO.	1716
APPROVED BY		DATE
USE ZONE C-2	APPROVED BY [Signature]	DATE 3/2/48

CORRECTIONS

APPROVALS

FOUNDATION: LOCATION FORMS, MATERIALS	INSPECTOR	DATE
FRAM: FIRE STOPP. BRACING, BOLTS		
LATH. INT.		
LATH. EXT.		
PLASTER. INT.		
PLASTER. EXT.		
FINAL	[Signature]	4/8/48

I HEREBY ACKNOWLEDGE THAT I HAVE READ THIS APPLICATION AND STATE THAT THE ABOVE IS CORRECT AND AGREE TO COMPLY WITH ALL COUNTY ORDINANCES AND STATE LAWS REGULATING BUILDING CONSTRUCTION.

SIGNATURE OF OWNER: [Signature]

AUTHORIZED AGT: [Signature]

OFF-3 234 547 5

VALUATION: 150.00

P.C.B. [blank]
 F.C.E. [blank]
 F.C.C. 2.00

ORIGINAL

DEPARTMENT OF BUILDING AND SAFETY
COUNTY OF LOS ANGELES

Wm. J. FOX, CHIEF ENGINEER

APPLICATION FOR PERMIT
BUILDING

1

FOR APPLICANT TO FILL IN

FOR OFFICE USE ONLY

BUILDING ADDRESS 9176 Sunset Blvd.
 LOCALITY West Hollywood
 NEAREST CROSS ST. Collis St.
 OWNER Beaslead Hardware
 MAIL ADDRESS 8520 Sunset Blvd.
 CITY L.A. TEL. NO. 45132
 ARCHITECT OR ENGINEER _____ TEL. NO. _____
 ADDRESS _____
 CONTRACTOR H.F. DeHaven TEL. NO. WH. 1996
 ADDRESS 8020 Mayvase Pl.
 LEGAL DESCRIPTION _____ LOT NO. 1 BLOCK _____
 TRACT 7980
 SIZE OF LOT 50 X 90 NO. OF BLDGS. NOW ON LOT 2
 USE OF EXISTING BLDG. Store NO. OF FAMILIES _____ NO. OF ROOMS 3

DISTRICT NO. 901 PLAN CK. NO. _____ PERMIT NO. 7835
 RECEIVED BY M DATE OF APPL. 2-28-50 DATE ISSUED 2-28-50
 BUILDING ADDRESS 9176 Sunset Blvd.
 LOCALITY West Hollywood
 NEAREST CROSS ST. Collis St.
 FIRE ZONE _____ NO. OF PLANS 2 TYPE II GROUP F
 BLDG. SETBACK LINE 45' E DIST. NO. 2776
 APPROVED BY _____ DATE 2-28-50
 USE ZONE C-2 APPROVED BY M. Marcollet DATE 2-28-50

DESCRIPTION OF WORK

NEW _____ ALTERATION ADDITION _____
 REPAIR _____ MOVING _____ DEMOLISH _____
 SQ. FT. _____ NO. OF ROOMS _____ STORIES _____
 WALL COVERING _____ ROOF COVERING _____
 USE OF NEW BUILDING Now front installed in present bldg for car show room - displaying only - Menzies Beaslead.

I HEREBY ACKNOWLEDGE THAT I HAVE READ THIS APPLICATION AND STATE THAT THE ABOVE IS CORRECT AND AGREE TO COMPLY WITH ALL COUNTY ORDINANCES AND STATE LAWS REGULATING BUILDING CONSTRUCTION.

SIGNATURE OF PERMITTEE H.F. DeHaven
 AUTHORIZED AGT. _____

78432A-1 7-49 VALUATION \$ 500.00
 P.C.B. _____
 FEE _____
 FEE 3.20

CORRECTIONS

3-2-50 - see note attached to permit
revised drawings - to correct error
relating to room layout

APPROVALS

FOUNDATION LOCATION FOUNTS, MATERIALS	INSPECTOR	DATE
FRAME: FIRE STOPS, BRACING, BOLTS	<u>Chas. J. ...</u>	<u>3-9-50</u>
LATH. INT.		
LATH. EXT.		
PLASTER. INT.		
PLASTER. EXT.		
FINAL		<u>4-9-50</u>

DEPARTMENT OF BUILDING AND SAFETY
 COUNTY OF LOS ANGELES
 Wm. J. FOX, CHIEF ENGINEER

APPLICATION FOR PERMIT
BUILDING

1

NO. OF PLANS <input checked="" type="checkbox"/>		ZLDC. RETRACK LINE APPROVED BY <u>45</u> DATE <u>2716</u>		ORD. NO.	DISTRICT NO. <u>9</u>	PLAN CK. NO.	PERMIT NO. <u>A-1727</u>
FIRE ZONE	UEC ZONE <u>2</u>	APPROVED BY _____ DATE _____		RECEIVED BY <u>M.S.</u>	DATE OF APPL. <u>5-13-42</u>	DATE ISSUED	
APPLICANT FILL IN HEAVILY OUTLINED PORTION ONLY							
ARCHITECT OR ENGINEER	NAME _____			BUILDING ADDRESS <u>9176-Sunset</u>			
	ADDRESS _____			LOCALITY <u>SW. Hill</u>			
	CITY _____			NEAREST CROSS ST. <u>Poppy</u>			
CONTRACTOR	NAME _____			OWNER NAME <u>J.S. GARDNER</u>			
	ADDRESS _____			MAIL ADDRESS <u>REA #1 Box 238</u>			
	CITY _____			CITY <u>Westchester</u>			
LEGAL DESCRIPTION	LOT NO. <u>1</u>		SIZE OF LOT <u>44' x 50'</u>				
	BLOCK _____		NO. OF BLDG. NOW ON LOT <u>1</u>				
	TRACT <u>7480</u>		USE OF BLDG. NOW ON LOT <u>Stores</u>				
SIGNATURE OF OWNER <u>A.D. Gardner</u>							
AUTHORIZED AGENT _____							
I HEREBY ACKNOWLEDGE THAT I HAVE READ THIS APPLICATION AND STATE THAT THE ABOVE IS CORRECT AND AGREE TO COMPLY WITH ALL COUNTY ORDINANCES AND STATE LAWS REGULATING BUILDING CONSTRUCTION							
CORRECTIONS <u>None</u>							
DESCRIPTION OF WORK USE OF BUILDING <u>Restroom & exit in door (inside)</u>							
NOW ALTERATION		TYPE <u>V</u> NO. OF ROOMS _____		GROUP <u>F</u> NO. OF FAMILIES _____			
ADDITION		SIZE _____		_____			
REPAIR		STORIES _____		_____			
MOVING		WALL COVERING _____		_____			
DEMOLISH		ROOF COVERING _____		_____			
VALUATION <u>\$ 75⁰⁰</u>		P.C.C. _____		F.E.L. <u>150</u>		FINAL APPROVAL	
_____		_____		_____		INSPECTOR'S NAME	
_____		_____		_____		DATE	

ORIGINAL