

California



Environmental

**ENVIRONMENTAL SITE ASSESSMENT - PHASE I/II**

Commercial and Parking Lot Properties

APNs 5530-002-067 and -019

7811 Santa Monica Blvd. & 1114 N. Orange Grove  
West Hollywood, CA 90046

FOR

**FARING CAPITAL**

8687 Melrose Avenue, Suite B538

West Hollywood, CA 90069

Attention: Mr. Jason Illouljian, Managing Partner

CE Job No. EV0314-3317

May 2014

# TABLE OF CONTENTS

Page

## TEXT

1.0 EXECUTIVE SUMMARY .....	iv
2.0 INTRODUCTION .....	1
3.0 SITE DESCRIPTION .....	5
3.1 LOCATION AND LEGAL DESCRIPTION .....	5
3.2 SITE RECONNAISSANCE .....	5
3.2.1 Description of Property/Proposed Project .....	5
3.2.2 Adjacent Properties .....	6
3.2.3 Topography and Drainage.....	6
3.2.4 Past Uses of the Property .....	6
3.2.5 Use of Hazardous Substances .....	6
3.2.6 Storage Tanks.....	6
3.2.7 Containers of Hazardous or Unidentified Substances .....	7
3.2.8 Solid Waste Disposal .....	7
3.2.9 Poly-Chlorinated Biphenyl's (PCBs) .....	7
3.2.10 Heating/Cooling Equipment .....	7
3.2.11 Asbestos Containing Building Materials (ACM) .....	8
3.2.12 Wastewater Disposal Systems .....	8
3.2.13 Radon .....	8
3.2.14 Lead.....	8
3.2.15 Wells .....	8
3.2.16 Odor .....	9
3.2.17 Stressed Vegetation.....	9
3.2.18 Staining or Residue .....	9
3.2.19 Pits, Ponds, or Lagoons.....	9
3.2.20 Potable Water Supply .....	9
3.2.21 Sewage Disposal System .....	9
3.2.22 Other Conditions of Concern.....	9
3.3 SITE DRIVE-BY .....	10
4.0 PREVIOUS WORK.....	10
5.0 GEOLOGY AND HYDROGEOLOGY .....	10
6.0 SITE UTILIZATION HISTORY .....	11
6.1 HISTORICAL CITY DIRECTORIES .....	11
Historical City Directories .....	12
6.2 BUILDING PERMIT RESEARCH.....	13
6.3 UNDERGROUND STORAGE TANK PERMIT RESEARCH .....	13
6.4 STATE REGULATORY AGENCY FILE REVIEW .....	14
6.5 LACHD AND SCAQMD FILE REVIEW .....	14
6.6 HISTORICAL AERIAL PHOTOGRAPH RESEARCH .....	15

6.7 HISTORICAL FIRE INSURANCE MAPS .....	15
Historical Fire Insurance Maps .....	16
6.8 HISTORICAL TOPOGRAPHIC MAP RESEARCH .....	17
Historical Topographic Maps .....	17
7.0 NEARBY CONTAMINATED SITES .....	17
7.1 LANDFILLS .....	17
7.2 OIL FIELD MAPS/METHANE HAZARD ZONES .....	18
7.3 STANDARD ENVIRONMENTAL RECORD SOURCES .....	18
Standard Environmental Record Sources .....	19
7.4 POTENTIAL VAPOR ENCROACHMENT CONDITION (p-VEC) .....	20
8.0 GENERAL FINDINGS .....	21
9.0 CONCLUSIONS AND RECOMMENDATIONS .....	25
10.0 NOTICE .....	27
12.0 REFERENCES AND QUALIFICATIONS .....	28

## TABLES

I. Historical City Directories .....	12
II. Historical Aerial Photographs .....	15
III. Historical Fire Insurance Maps .....	16
IV. Historical Topographic Maps .....	17
V. Standard Environmental Record Sources .....	19

## ILLUSTRATIONS

Site Photographs – Plates 1-2  
Figure 1 - Vicinity Map  
Figure 2 - Plot Plan

## APPENDICES

- I. Environmental Field Reconnaissance Checklist, Field Interview and User Questionnaires
- II. EDR City Directory, Aerial Photographs, Sanborn Maps, and Topographic Maps
- III. Agency Inquiry and Response Letters
- IV. EDR Radius Map with GeoCheck

## 1.0 EXECUTIVE SUMMARY

An Environmental Site Assessment - Phase I was prepared for the subject property located at 7811 Santa Monica Blvd & 1114 Orange Grove Ave West Hollywood, CA 90046. The scope of work for the Phase I meets ASTM E 1527-13 *Standard Practice for Environmental Site Assessments*. The purpose of the Phase I report is to provide information regarding the potential for hazardous material impacts to the soil and groundwater beneath the subject property. Such threats or material threats are identified in this report as recognized environmental conditions (REC). The extent of this evaluation in conjunction with owner/client supplied data is intended to satisfy the requirements of all appropriate inquiry into the previous ownership and uses of the property. The scope of the work included a site reconnaissance, research of land use records and other sources for preliminary indications of hazardous material use, storage, or disposal at the property and/or on contiguous parcels.

Historical site utilization research indicates that the subject property was initially developed with a cleaning and dyeing facility from 1919-1970 (Hollywood City Dye Works, Kings Hollywood Cleaners). In 1950, there were approximately six structures onsite including store/office spaces and a neon sign manufacturing facility with a spray painting booth attached (National Neon Products). In 1955 a soap manufacturing facility was present onsite. Until at least 1970 the subject property remained developed with the neon sign manufacturing facility, cleaning/dyeing facility, and soap manufacturing facility. National Neon Production vacated the subject property in 1989/90. From 1990 to present the subject property was utilized as commercial office space and parking areas. There is currently one single-story structure onsite that is utilized as a gym/workout space.

No evidence of current or historical use, storage, generation and/or disposal of hazardous substances was observed onsite. The subject property is identified on the EMI and EDR US Historical Cleaners databases. There are no underground storage tank files or industrial records maintained at the Los Angeles County Department of Public Works Environmental Programs Division for the subject property.

The nearest listed contaminated site to the subject property is the LA County Fire Department station #8 located approximately 1,000 feet to the east. The station is a former leaky tank site that received case closure in October 2003. It is considered unlikely the subject property was impacted by this offsite cross-gradient source.

A data failure was encountered in the preparation of this report. The Part B Owner and Part C User questionnaires were not returned. This data gap does not alter the conclusions/recommendations of this report. Review of a preliminary title report revealed no evidence of environmental liens or environmental activity use limitation (AULs) associated with the subject property. **This assessment has revealed evidence of recognized environmental conditions (RECs) in connection with the subject property.** The former presence of a neon sign (solvents/metals) manufacturing facility, clothes cleaning/pressing (solvents) facility and a cleaning/dyeing (solvents) facility are considered RECs in connection with the subject property. These facilities historically utilized solvents. Mercury use is also a potential issue in connection with the neon sign manufacturing facility. It is recommended that these RECs be evaluated through subsurface assessment consisting of soil and soil gas sampling and analysis. An asbestos/lead survey is recommended prior to the demolition/redevelopment of the subject property building.



## 2.0 INTRODUCTION

The following report presents the findings of the Environmental Site Assessment - Phase I prepared for the subject property located at 7811 Santa Monica Blvd & 1114 N. Orange Grove West Hollywood, California 90046. The scope of the Phase I study meets ASTM E 1527-13 *Standard Practice for Environmental Site Assessments* and included research of available land use records and other sources for preliminary indications of hazardous material use, storage or disposal at the property. The findings of this study are intended to provide information to the client regarding potential hazardous material impacts to the soil and groundwater beneath the site.

The scope of the investigation was conducted in general accordance with ASTM Standard Practice for Environmental Site Assessments – Phase I, Environmental Site Assessment Process ASTM E 1527-13. The steps outlined in this process are intended to permit a user (client) to satisfy one of the requirements to qualify for the innocent land owner, contiguous property owner, or bona fide purchaser limitations on CERCLA liability. Specifically, this report along with certain obligations of the client, constitutes All Appropriate Inquiry (AAI) into the previous ownership and uses of the property consistent with the standard of care as practiced in this area by environmental professionals. A main component of the assessment is to identify recognized environmental conditions as they may affect the subject property. As defined by ASTM E 1527-13, a recognized environmental condition (REC) means “*the presence or likely presence of any hazardous substances or petroleum products on a property under conditions that indicate an existing release, past release, or a material threat of a release of any hazardous substances or petroleum products into structures on the property or into the ground, groundwater, or surface water of the property.*”

An important component of complying with the ASTM E 1527-13 Standard is information to be obtained or in the possession of the client and/or seller of the property. Such information includes obtaining and review of a recent title report, any specialized information regarding the site or surrounding area which may give rise to identification of a recognized environmental condition, and/or reasons given by the seller should the purchase price be significantly lower than what would be reasonably expected for a property of similar size and value. Often a real estate appraiser is

commissioned to evaluate the purchase or sale price of a property. Such an appraisal is outside the scope of this Phase I Assessment report.

The independent conclusions represent California Environmental's (CE) professional judgment based on the conditions that existed and the information and data available during the course of study. Factual information regarding operations, conditions, and test data provided by the client, the owner or their representatives have been assumed to be correct and complete. This report includes **GENERAL FINDINGS** and **CONCLUSIONS AND RECOMMENDATIONS**, which together with the remainder of this report are subject to the **NOTICE** at the end of the report. **This report was prepared for the sole use and reliance by the client as identified on the title page of this report. Use of this report by other entities is expressly forbidden unless permission is granted by the client and CE.**

The scope of work included:

- A walkover of the site.
- Review of client/owner supplied information including a title report.
- Review of building and grading permits on file with the City of West Hollywood Building Department.
- Review of underground storage tank files and industrial waste records maintained by the Los Angeles County Department of Public Works Environmental Programs Division.
- Review of historical USGS topographic maps and historical aerial photographs maintained by EDR Company.
- Research of historical Sanborn Fire Insurance Maps maintained by EDR Company.
- Contact with the California Environmental Protection Agency, Department of Toxic Substances Control to review their files.
- Contact with the California Environmental Protection Agency, Regional Water Quality Control Board to review their files.
- Contact with the Los Angeles County Health Department to review their files.

- Contact with the South Coast Air Quality Management District to review their files.
- Review of the DOGGR Well Finder Online Mapping Program, Oil Field Maps, and oil well records maintained by the State of California Division of Oil, Gas, and Geothermal Resources.
- Review of the City of Los Angeles - City Wide Methane Ordinance Map (A-20960).
- Review of Los Angeles County Landfill Maps.
- Review of the following lists and maps of suspect or known contaminated sites; a complete listing of these sources is contained within **APPENDIX IV**.
  - California Regional Water Quality Control Board, (RWQCB) - *Computer Case Listing of Reported Underground Tank Leaks*, covering Los Angeles County.
  - California Department of Health Services - *Hazardous Waste and Substance Sites - Cortese List and Contaminated Wells List*, which includes the *Bond Expenditure Plan (BEP)* sites.
  - California Environmental Protection Agency, Facility and Manifest Data, HAZNET.
  - Historical California Environmental Protection Agency, Department of Toxic Substances Control - *CalSites List*.
  - California Department of Health Services, *Hazardous Waste Information System (HWIS)* and Tanner Report.
  - California Integrated Waste Management Board, *Solid Waste Information System - (SWIS) List*.
  - State Water Resources Control Board, *Toxic Pits Clean-up Act (Toxic Pits)*.
  - State Water Resources Control Board, *Hazardous Substance Storage Container Database (UST, LUST, SLIC, and WDS)*.
  - U.S. Environmental Protection Agency - *National Priorities List (NPL)*.
  - U.S. Environmental Protection Agency - *Comprehensive Environmental Response, Compensation, and Liability Information System (CERCLIS)*.
  - U.S. Environmental Protection Agency, *Toxic Release Inventory System (TRIS)*.

- U.S. Environmental Protection Agency, *Resource Conservation and Recovery Information, System Treatment, Storage and Disposal Facilities*, (RCRA-TSDF).
- U.S. Environmental Protection Agency, *Resource Conservation and Recovery Information System, Large Quantity Generators*, (RCRA-LQG).
- U.S. Environmental Protection Agency, *Resource Conservation and Recovery Information System, Small Quantity Generators*, (RCRA-SQG).
- U.S. Environmental Protection Agency - *Superfund Amendment and Reauthorization Act, Title III*, (SARA Title III).
- U.S. Environmental Protection Agency, *Emergency Response Notification System* (ERNS).
- U.S. Environmental Protection Agency, *Facility Index System* (FINDS).
- U.S. Environmental Protection Agency, *Civil Enforcement Docket* (DOCKET).
- A review of government records databases of suspect or known contaminated sites and historical city directories research was performed by EDR Company. The results of the search are summarized in this report. The EDR reports are enclosed in **APPENDICES II** and **IV**.
- Preparation of this report.

### **3.0 SITE DESCRIPTION**

#### **3.1 LOCATION AND LEGAL DESCRIPTION**

The subject property is located between Ogden Drive and Orange Grove Avenue on the north side of Santa Monica Blvd, in the City of West Hollywood, California; see **FIGURE 1 - VICINITY MAP**. The current street addresses for the property are 7811 Santa Monica Blvd and 1114 Orange Grove Ave. According to the Los Angeles County Tax Assessor's office, the Assessor's Parcel Numbers (APNs) for the subject property are 5530-002-067 and -019.

#### **3.2 SITE RECONNAISSANCE**

The site conditions were observed during a reconnaissance conducted by Mr. Samuel Buckley of California Environmental and Mr. Darren Embry on March 10, 2014. California Environmental completed an Environmental Field Reconnaissance Checklist during the site reconnaissance. An Environmental Field Interview and User Questionnaires were provided to the User. The Field/User Questionnaire was not returned. The Environmental Field Reconnaissance Checklist is included in **APPENDIX I**. The features described below are shown on the enclosed **FIGURE 2 - PLOT PLAN**. Photographs of the subject property are attached in the **ILLUSTRATIONS** section of this report.

##### **3.2.1 Description of Property/Proposed Project**

The subject property consists of one rectangular parcel and one irregular L-shaped parcel of land that encompass approximately 0.75 acres. The property is currently developed with one single-story gym structure. The interior is largely unfinished, consisting of large open workout spaces. The building is currently occupied by Brick Crossfit training gym. The remainder of the property is asphalt paved parking area for the gym. The Orange Grove parcel is a city-operated parking lot. Access to the property is via Santa Monica Blvd to the south and Orange Grove Ave to the west.

### **3.2.2 Adjacent Properties**

The subject property is bordered to the north by a pre-school with residential development beyond; to the east by Executive Car Leasing (car rental agency); to the south by Santa Monica Blvd with commercial properties beyond including more car leasing offices; and to the west by Euro Design AutoCrafts, Inc, a body/collision auto repair shop and automobile painting facility.

### **3.2.3 Topography and Drainage**

The subject property has a gentle slope to the south. The topographic elevation of the subject property is approximately 290 feet amsl. Drainage from the site is by sheetflow towards the adjacent city streets. No evidence of surface drains, catch basins, sumps or standing water was observed on the subject property at the time of the site reconnaissance.

### **3.2.4 Past Uses of the Property**

No evidence of the past use, treatment, storage, disposal or generation of hazardous substances was observed on the subject property at the time of the site reconnaissance.

### **3.2.5 Use of Hazardous Substances**

No evidence of hazardous substance use was observed on the subject property at the time of the site reconnaissance.

### **3.2.6 Storage Tanks**

No evidence of existing aboveground or underground storage tanks, clarifiers, sumps, or grease interceptors was observed on the subject property at the time of the site reconnaissance.

### **3.2.7 Containers of Hazardous or Unidentified Substances**

Several cans of household paint were observed in the parking lot of the subject property. No significant evidence of containers of hazardous or unidentified substances was observed on the subject property at the time of the site reconnaissance.

### **3.2.8 Solid Waste Disposal**

One trash bin was observed. No evidence of spills and/or staining was observed on the pavement beneath the bin. Several large tires presumed to be utilized as workout equipment were observed in the parking area. No other evidence of onsite disposal or landfill of solid waste material was observed on the subject property at the time of the site reconnaissance.

### **3.2.9 Poly-Chlorinated Biphenyl's (PCBs)**

No evidence of PCB containing transformers or equipment was observed on the subject property at the time of the site reconnaissance. Fluorescent light fixtures were observed in the subject building. Fluorescent light fixtures manufactured prior to 1977 (and fluorescent light fixtures without a date of manufacture) may have ballasts capacitors that contain PCBs, which is recognized by the EPA as a suspect carcinogen. Used fluorescent lamp tubes are considered to be hazardous mercury-bearing waste requiring proper disposal in accordance with local, state, and federal requirements. The onsite ballasts were not inspected during the site reconnaissance. Due to the date of construction of the subject building, it is considered likely that the onsite ballasts contain PCB concentrations greater than the federal action limit of 50 parts per million (ppm). It is recommended that the fluorescent light fixtures be inspected for PCB content labels prior to disposal.

### **3.2.10 Heating/Cooling Equipment**

Heating and cooling equipment was not observed at the time of the site reconnaissance.

### **3.2.11 Asbestos Containing Building Materials (ACM)**

Sampling of suspect asbestos containing material (ACM) was not included in the scope of work for this study. Due to the age of construction of the subject building it is recommended that an asbestos survey be conducted by a certified asbestos consultant prior to renovation or demolition of the subject building.

### **3.2.12 Wastewater Disposal Systems**

Wastewater treatment or disposal systems were not observed on the subject property at the time of the site reconnaissance. No evidence of wastewater treatment or disposal systems was observed on the subject property at the time of the site reconnaissance. It is not uncommon for early development properties to have onsite sewerage disposal systems such as seepage pits and/or cesspools.

### **3.2.13 Radon**

Radon hazard assessment was not included in the scope of this study. However, the EDR research report indicates the levels of radon at 68 sites located within the 90046 zip code in Los Angeles County were below four picoCurie per Liter (pCi/L), the Federal Action level.

### **3.2.14 Lead**

Sampling of suspect lead in paint was not included in the scope of work for this project. Lead content in paint was significantly reduced in 1977. Due to the date of construction of the subject building, it is possible that lead based paint was utilized onsite. The paint coating of the structures were in good condition at the time of the site reconnaissance.



### **3.2.15 Wells**

No evidence of dry wells, irrigation wells, injection wells, abandoned wells, monitoring wells or other wells was observed on the subject property at the time of the site reconnaissance.



### **3.2.16 Odor**

No evidence of strong, pungent or noxious odors was noted on the subject property at the time of the site reconnaissance.

### **3.2.17 Stressed Vegetation**

No evidence of stressed vegetation was observed on the subject property at the time of the site reconnaissance.

### **3.2.18 Staining or Residue**

No evidence of staining or residue was observed on the subject property at the time of the site reconnaissance.

### **3.2.19 Pits, Ponds, or Lagoons**

No evidence of pits, ponds, and/or lagoons was observed on the subject property at the time of the site reconnaissance.

### **3.2.20 Potable Water Supply**

The City of Los Angeles Department of Water and Power supply water to the subject property.

### **3.2.21 Sewage Disposal System**

The subject property is connected to the public sewage disposal system.

### **3.2.22 Other Conditions of Concern**

No other conditions of environmental concern regarding potential sources for soil and groundwater contamination were observed on the subject property at the time of the site reconnaissance.

### **3.3 SITE DRIVE-BY**

A drive-by of the area within one-quarter mile of the property was conducted to help identify nearby sites that possibly use, store or generate hazardous materials. The area surrounding the subject property consists of residential and commercial properties. An automobile painting and repair shop is located adjacent to the subject property. No service stations are located on the properties adjacent to the subject property. A list of selected environmental risk sites identified within a one-quarter mile radius of the subject property is included in the **STANDARD ENVIRONMENTAL RECORDS SOURCES** section of this report.

### **4.0 PREVIOUS WORK**

No previous environmental reports were provided for the subject property.

### **5.0 GEOLOGY AND HYDROGEOLOGY**

The subject property is located near the southern margin of the Transverse Ranges Geomorphic Province where the Santa Monica Mountains abut the Los Angeles Coastal Plain. The property is underlain by recent and older alluvial fan deposits shed from the adjacent Santa Monica Mountains. The site is within the Hollywood Groundwater Basin. A prominent structural feature in the area is the Santa Monica/Hollywood (SMHF) Fault which is the bounding fault (located approximately one mile to the north) along the southern edge of the Santa Monica Mountains. The alluvial deposits are underlain by Pliocene through Miocene sedimentary rocks.

The subject property is located within the central portion of the Hollywood Groundwater Basin. The site is underlain by sandy silts and clays of the Bellflower aquiclude which extends to a depth of approximately 85 feet below ground surface in the vicinity of the site. Groundwater occurs in the Exposition aquifer, which extends from the bottom of the Bellflower aquiclude to depths of approximately 145 feet below ground surface. Perched or semi-perched groundwater may occur within the aquiclude. The regional direction of groundwater flow is towards the south.

A nearby impacted site is the World Oil #65 site located approximately 1,750 feet to the west of the subject property (8020 Santa Monica Blvd). The site had a release of gasoline that was evaluated and remediated under the oversight of the LARWQCB. The site received case closure in 2005. As part of their evaluation and monitoring, groundwater monitoring wells were installed on the property in 2001. Depth to groundwater in the monitoring wells was found to be between 62-76 feet bgs. The groundwater flow direction was south-southwest.

The Los Angeles County Department of Public Works Hydrological Records Division maintains well information for the County of Los Angeles. The nearest well to the subject property is well no. 2642P located approximately 0.75 miles south of the property near the intersection of Genesee Ave and Rosewood Ave. The latest measurement was taken on 10/21/2009, and showed the groundwater elevation to be 12.2 feet bgs.

## **6.0 SITE UTILIZATION HISTORY**

### **6.1 HISTORICAL CITY DIRECTORIES**

EDR Company was contacted to research historical city directories for the subject property and adjacent sites. The city directories were reviewed at approximately five year intervals spanning from 1920-2004. A summary of city directories reviewed for the subject property is included in **TABLE I**. The EDR City Directory is attached in **APPENDIX II**.

**TABLE I**  
**Historical City Directories**

<b>Year</b>		<b>Source</b>
<b>1114 N Orange Grove Ave</b>		
2000	ILLOULIAN Jerry	Haines & Company
1995	TAYLOR Carl A	Pacific Bell
1958	Landers Jim Natl Neon Products; Natl Neon Products	Pacific Telephone
1942	Konantz Orin F phys	Los Angeles Directory Co.
1937	Baggett Valley F Elfie bottler	Los Angele Directory Co.
1933	SULLIVAN Fence Construction Co J X Christenson mgr	Los Angeles Directory Co.
1929	SULLIVAN Elmer B Nell fence mfr	Los Angeles Directory Co.
<b>7811 Santa Monica Blvd</b>		
2008	Century Communications NE	Cole Information Services
2000	Century Cmncntns Lobby 310 5 SO 7300	Haines & Company
1991	Century Southwest Cable Television; Customer Service Department West Hollywood & Beverly Hills	Pacific Bell
1990	Century Cable Television Customer Service	Pacific Bell
1924	KING Wm real estate	Los Angeles Directory Co.
<b>1118 N Orange Grove Ave (historical)</b>		
1962-1990	National Neon Products	Pacific Bell, Pacific Telephone
1958	Coast Products Co	Pacific Telephone
1942	Drvfoos Kenneth soap mfr	Los Angeles Directory Co.
1929	HAYS Howard H Crescent Mach & Welding Wks; Crescent Machine & Welding Works D M and H H Hays H K Tribe Welding and Brazing Auto Repairing General Machine Body and Fender Work	Los Angeles Directory Co.
<b>7819 Santa Monica Blvd (historical)</b>		
2000	XXXX	Haines & Company
1985	Sunset Electric; Wedeen Wally Sunset Electric	Pacific Bell
1981	Gas Air Conditioning Co.; Ward's Air Conditioning and Heating; Ward's Sheet Metal; Wedeen Wally Sunset Electric	Pacific Telephone
1976	Gas Air Conditioning Co; Lift Inc; Ward's Air Conditioning and Heating; Ward's Sheet Metal	Pacific Telephone
1971	Gas Air Conditioning Co; Ward's Air Conditioning and Heating; Ward's Sheet Metal	Pacific Telephone
1967	Brewers Carpet Cleaning; Kings Cleaners Hollywood Cleaners; Betts Don custom finishes	Pacific Telephone

**TABLE I**  
**Historical City Directories (continued)**

1962	Brewers Carpet Cleaning; Hollywood City Dye Works; Kings Hollywood Cleaners	Pacific Telephone
1958	Hollywood City Dye Works; MAAS LEO CO	Pacific Telephone
1951	Nathan cleaning; Hollywood City Dye Works	Pacific Telephone & Telegraph Co.
1933	GAZIN Nathan Yatta cleaner	Los Angeles Directory Co.
1929	Gazin Nathan Yetta cleaner	Los Angeles Directory Co.
1924	THOMPSON & Toney E J Thompson J R Toney real est	Los Angeles Directory Co.

## **6.2 BUILDING PERMIT RESEARCH**

The City of West Hollywood Department of Building and Safety was visited by our personnel for the purpose of researching building permits and Certificates of Occupancies for the property. The file for the 1114 Orange Grove parcel contained a building permit application from 1993 for a mixed-use condominium and retail structure. It also contained a demolition permit from 2004 for a commercial building. The file for the 7811 Santa Monica Blvd property contained permits for commercial improvements from 1989, the permit for the construction of a medical office in 2010, and a tenant improvement permit from 2013 to convert the building from office space to a fitness studio.

## **6.3 UNDERGROUND STORAGE TANK PERMIT RESEARCH**

The Los Angeles County Department of Public Works Environmental Programs Division was contacted to obtain files containing underground storage tank (UST) records and industrial waste files for the subject property. A response letter indicates that no files are maintained for the subject property. The inquiry and response letters are attached in **APPENDIX III**.

#### **6.4 STATE REGULATORY AGENCY FILE REVIEW**

Inquiry letters were sent to the State of California Department of Toxic Substances Control (DTSC) and the California Regional Water Quality Control Board – Los Angeles Region (RWQCB). Response letters from RWQCB and DTSC indicates that there were no records maintained for the subject property address. The agency inquiries and response letters are included in **APPENDIX III**.

CalEPA DTSC and RWQCB online databases were also reviewed. The DTSC Envirostor lists Federal Superfund, State Response, Voluntary Clean-ups, School Clean-ups and Investigations, Military Evaluations and Geotracker LUFT/SLIC databases. The subject property is not listed on the databases researched for this report. There are six listed facilities identified within a 2,000-foot radius of the subject property. A review of nearby environmental concern sites can be found in the **STANDARD ENVIRONMENTAL RECORDS** section of this report.

#### **6.5 LACHD AND SCAQMD FILE REVIEW**

An inquiry letter was sent to the Los Angeles County Health Department (LACHD) for any information they may have regarding soil, water or air contamination at the subject property. A file was reviewed for the subject property. The file outlined the business practices conducted at the subject property associated with the formerly present National Neon Production facility. Part of their production process included sheet metal work and spray paint booths. The sheet metal produced no hazardous waste. The spray painting produced paint thinner and waste paint that was stored in containers and hauled by an authorized transporter while the sludge was disposed of via trash service.

A review of the SCAQMD Facility Information Detail (FIND) database indicates that no records are maintained for the subject property addresses. The agency inquiry and response letters are included in **APPENDIX III**.

## 6.6 HISTORICAL AERIAL PHOTOGRAPH RESEARCH

Historical aerial photographs were reviewed as part of this study. The photographs are part of the aerial photograph collections maintained by the EDR Company. Ten photographs were reviewed for the subject property. The photographs are summarized below in **TABLE II**. The aerial photographs are attached in **APPENDIX II** of this report.

**TABLE II**  
**Historical Aerial Photographs**

Date	Source	Description
1928	Fairchild	The subject property is developed with approximately five structures. The property is in an area of dense urban development. A gasoline/oil service station is present on the adjacent western parcel.
1938	Laval	The subject property appears to be in the same development configuration as the previous photo. The adjacent service station remains present. The surrounding area remains populated with primarily residential development except for the commercial structures along Santa Monica Blvd.
1947	Fairchild	The subject property and surrounding area appear similar to the previous photo.
1956	Fairchild	The subject property and surrounding area appear similar to the previous photo. The adjacent service station remains present.
1965	Fairchild	The subject property and surrounding area appear similar to the previous photo. The formerly adjacent service station is no longer present.
1976	Teledyne	The subject property remains developed with approximately five structures. A large shopping center is located on the other side of Orange Grove Ave from the subject property.
1989	USGS	The subject property and surrounding area appear similar to the previous photo.
1994	USGS	The subject property and surrounding area appear similar to the previous photo.
2002	USGS	The subject property appears developed with three structures. The surrounding area appears developed with commercial/residential structures.
2005	EDR	The subject property appears developed with one structure and the Orange Grove parcel is a parking lot (current configuration).

## 6.7 HISTORICAL FIRE INSURANCE MAPS

The EDR Company was contacted to review historical fire insurance maps for the subject property. Maps covering the subject property for nine time periods were found. The map descriptions are summarized below in **TABLE III**. Copies of the fire insurance maps are attached in the **ILLUSTRATIONS** section of this report.

**TABLE III**  
**Historical Fire Insurance Maps**

Date	Description
1919	The subject property is developed with four structures associated with a cleaning & dyeing facility. The surrounding area is mainly undeveloped.
1950	The subject property is developed with five/six structures. The SM Blvd parcel is occupied by a pressing and cleaning/dyeing facility. A store, offices, and a neon sign manufacturing facility with a spray-painting area occupy the Orange Grove parcel. The adjacent western parcel (corner of SM Blvd and Orange Grove) contains an auto repair and spray painting facility as well as a gasoline/oil service station. The areas north and south of Santa Monica Blvd are developed with residential structures.
1955	The subject property is developed with six structures. A soap manufacturing facility, offices, and a neon sign manufacturing facility with a spray-painting area occupy the Orange Grove parcel. A pressing facility and a cleaning/dyeing facility occupy the Santa Monica Blvd parcels. The adjacent western parcel remains developed with an auto repair and spray painting facility as well as a gasoline/oil service station.
1960	The soap manufacturing facility on the Orange Grove parcel is replaced with a detergent packaging facility. The remained of the property remains similar to the previous map. The adjacent gasoline/oil station remains present.
1961	The subject property appears similar to the previous map. The adjacent parcel no longer contains a gasoline/oil service station.
1962	The subject property and surrounding area appear similar to the previous map.
1966	The subject property and surrounding area appear similar to the previous map.
1969	The subject property and surrounding area appear similar to the previous map.
1970	The subject property and surrounding area appear similar to the previous map.



## 6.8 HISTORICAL TOPOGRAPHIC MAP RESEARCH

Historical USGS topographic maps were provided by EDR Company and from online database sources. Maps covering the subject property for eight time periods were found. The map descriptions are summarized below in **TABLE IV**. The topographic maps are attached in **APPENDIX II** of this report.

**TABLE IV**  
**Historical Topographic Maps**

<b>Date</b>	<b>Quadrangle</b>	<b>Description</b>
1900	Los Angeles	The subject property is located to the west of the City of Hollywood at the base of the Santa Monica Mountains. The Cahuenga Pass is located to the northeast of the subject property.
1901	Santa Monica	The subject property is located northwest of the city of Los Angeles. Santa Monica can be seen to the southwest of the subject property on the coast of the Pacific Ocean. Limited development appears in the subject property vicinity. Pasadena is located to the east of the subject property.
1902	Hollywood	The subject property and surrounding area appear similar to the 1900 map.
1926	Hollywood	The subject property appears in an area of dense development on the north side of Santa Monica Blvd. The La Brea oil fields are located to the south of the subject property. The topographic elevation of the subject property is approximately 290 ft. amsl.
1966	Hollywood	The subject property appears in an area of urban development. The La Brea oil field has been replaced by urban development.
1972	Hollywood	The subject property and surrounding area appear similar to previous map.
1981	Hollywood	The subject property and surrounding area appear similar to previous map.
1994	Hollywood	The subject property and surrounding area appear similar to previous map.

## 7.0 NEARBY CONTAMINATED SITES

### 7.1 LANDFILLS

The Major Waste System maps for Los Angeles County, the Solid Waste Information Systems (SWIS), and the Waste Management Unit Database (WMUD) were reviewed to identify landfills and transfer stations located near the property.

Map no. 144-157 and the EDR database report indicate that there are no landfills or transfer stations located within a 2,000-foot radius of the subject property. No active hazardous waste landfills are located within Los Angeles County.

## **7.2 OIL FIELD MAPS/METHANE HAZARD ZONES**

Oil field maps published by the State of California Division of Oil, Gas and Geothermal Resources (DOGGR) and online mapping systems (DOGGR Well Finder) were researched to determine if oil production occurred on or near the subject property. Wildcat map no. 1-5 indicates that there are no oil wells or oil field located within a 2,000-foot radius of the property. The site is not located within a recognized Methane Hazard Zone.

## **7.3 STANDARD ENVIRONMENTAL RECORD SOURCES**

In addition to the above records, agency database lists were reviewed for known or suspected contaminated sites and for sites which store, generate or use hazardous materials near the subject property. The property is listed on the EMI and EDR US Hist Cleaners databases. Fifty-eight environmental sites, listed on the EDR Us Hist Auto Station, EDR US Hist Cleaners, EMI, DRYCLEANERS, HIST CORTESE, SWEEPS UST, HIST UST, CA FID UST, UST, LUST, and RCRA-SQG databases, are located within a one-quarter mile radius of the subject property. The nearest listed contaminated site to the subject property is the LA County Fire Department station #8 located approximately 1,000 feet to the east. The station is a former leaky tank site that received case closure in October 2003. It is considered unlikely that the soil or groundwater beneath the subject site are impacted by the release identified on the government environmental databases. Selected environmental risk sites found to exist within a 1,500 ft. radius of the property are listed in **TABLE V**. The EDR Radius Map with GeoCheck is attached in **APPENDIX IV**.

**TABLE V**  
**Standard Environmental Record Sources**

<b>Name</b>	<b>Address</b>	<b>Distance from Subject Property</b>	<b>Source(s)</b>
Natl Neo Prod.	1114 N Orange Grove Ave	<b>Subject Property</b>	EMI
Gazin Nathan	7819 Santa Monica Blvd	<b>Subject Property</b>	EDR US Hist Cleaners
Rowe J A	7827 Santa Monica Blvd.	Adjacent West	EDR US Hist Auto Station
Hunt N H	7786 Santa Monica Blvd	125 ft. SE	EDR US Hist Auto Station
Rowe J A	7853 Santa Monica Blvd	170 ft. W	EDR US Hist Auto Station
Coats W J Machine Works	1062 N Orange Grove Ave	220 ft. S	EDR US Hist Auto Station
Soll Abe	7775 Santa Monica Blvd	235 ft. E	EDR US Hist Cleaners
Reveles W A	7855 Santa Monica Blvd	240 ft. SW	EDR US Hist Cleaners
Fischer Milton	7854 Santa Monica Blvd	265 ft. SW	EDR US Hist Cleaners
Stone Harry	7760 Santa Monica Blvd	275 ft. SE	EDR US Hist Cleaners
San Fair Cleaners	7877 Santa Monica Blvd	280 ft. W	RCRA-SQG, FINDS, DRYCLEANERS, HAZNET, EMI
Film X One Hour	7869 Santa Monica Blvd	300 ft. W	RCRA-SQG, FINDS
Sam Mary Mrs	7764 Santa Monica Blvd	315 ft. SE	EDR US Hist Cleaners
Best Yet Cleaners	7870 Santa Monica Blvd	375 ft. W	EDR US Hist Cleaners
Ordway G K	1120 Fairfax Ave	390 ft. W	EDR US Hist Auto Station
Sibley A E	1130 Fairfax Ave	400 ft. W	EDR US Hist Auto Station
Mini Clean Dry Cleaners	7755 Santa Monica Blvd	400 ft. E	EDR US Hist Cleaners, RCRA-SQG, FINDS, DRYCLEANERS
Scheroeder John	7751 Santa Monica Blvd	410 ft. E	EDR US Hist Auto Station
Knoblock J A	1115 Fairfax Ave	420 ft. W	EDR US Hist Cleaners
Keefer C P	1060 Fairfax Ave	450 ft. SW	EDR US Hist Auto Station
Aikins Saml	1201 Fairfax Ave	460 ft. W	EDR US Hist Auto Station
Currie Geo	7735/38 Santa Monica Blvd	560 ft. E	EDR US Hist Cleaners
Chevron USA SS 9621	7909 Santa Monica Blvd	660 ft. W	SWEEPS UST, HIST UST
Pesion Jacob	7920 Santa Monica Blvd	680 ft. W	EDR US Hist Cleaners
USA Printing	7925 Santa Monica Blvd	685 ft. W	RCRA-SQG, HAZNET
Harrison Harrison	7720 Santa Monica Blvd	690 ft. E	EDR US Hist Auto Station
LA Radiator & Automotive	1022 Fairfax Ave	700 ft. SW	RCRA-SQG, FINDS, LOS ANGELES CO. HMS, HAZNET
LA Co Fire Station #8	7643 Santa Monica Blvd	950 ft. E	LUST, LOS ANGELES CO. HMS, SWEEPS UST, LUST, HIST UST, UST
Unocal Corp SS 7261	7960 Santa Monica Blvd	1,100 ft. W	CA FID UST, SWEEPS UST, LUST, CHMIRS, UST, HIST UST, HIST CORTESE
Classic Cleaners & Laundry	7611 Santa Monica Blvd	1,130 ft. E	RCRA-SQG, FINDS, HAZNET, DRYCLEANERS, EMI
Laurel Pet Hospital	7970 Santa Monica Blvd	1,230 ft. W	RCRA-SQG, FINDS

Note: A search of public information databases may omit some nearby contaminated sites due to missing or inaccurate information in the public record. Listings from the EDR US Hist Auto Station/Cleaners databases over 500 ft. from the subject property were not included in this table.

#### **7.4 POTENTIAL VAPOR ENCROACHMENT CONDITION (p-VEC)**

The State of California has adopted Indoor Air Quality Guidelines (CHHSL's) issued by CALEPA in 2005. Potential sources for indoor air contamination include degassing of solvents and other compounds from contaminated soil and contaminated groundwater. A neon sign manufacturing facility was present at the subject property from 1958-1990, a cleaning/dyeing facility was present from 1919-1970, and a clothes cleaning/pressing facility was also present from 1929-1958. The past use of solvents associated with these facilities on the subject property suggests the potential of a vapor encroachment condition. It is recommended to evaluate this p-VEC through subsurface assessment consisting of soil gas testing.

## 8.0 GENERAL FINDINGS

During the research phase of this study, the following information was obtained:

- Historical topographic map research indicates the subject property was in an area of dense development beginning in 1926.
- The elevation of the subject property ranges is approximately 290 feet above mean sea level.
- Topographic contour lines in the vicinity of the subject and adjacent properties indicate a gentle slope toward the south.
- Sanborn Fire Insurance Map research indicates the subject property was initially developed with a cleaning and dyeing facility in 1919.
- Historical aerial photograph research indicates that the subject property was developed with five structures in 1928.
- Building permit records showed the oldest permit on file to be a commercial renovation permit for office spaces in 1989.
- Historical city directories indicate that a variety of commercial/light industrial tenants have occupied the subject property space including National Neon Products (sign manufacturing) Crescent Machine Works, Hollywood City Dye Works, and Kings Hollywood Cleaners.
- No underground storage tank records or industrial waste files are maintained at the Los Angeles County Department of Public Works Environmental Programs Division.
- No records are maintained at DTSC for the subject property.
- No records are maintained at RWQCB for the subject property.
- No records are maintained at SCAQMD for the subject property.

- A file was reviewed at LACHD for the subject property. The file outlined the business practices conducted at the subject property associated with the formerly present National Neon Production facility. Part of their production process included sheet metal work and spray paint booths. The sheet metal produced no hazardous waste. The spray painting produced paint thinner and waste paint that was stored in containers and hauled by an authorized transporter while the sludge was disposed of via trash service.
- No landfills or transfer stations are located within a 2,000-foot radius of the subject property.
- No oil wells or oil fields are located within a 2,000-foot radius of the subject property.
- The subject property is not located within a recognized methane hazard zone.
- The subject property is identified on the EMI and EDR US Historical Cleaners databases.
- The nearest listed contaminated site to the subject property is the LA County Fire Department station #8 located approximately 1,000 feet to the east. The station is a former leaky tank site that received case closure in October 2003. It is considered unlikely the subject property has been impacted by this offsite cross-gradient source.
- The depth to groundwater beneath the subject property is estimated at 50-75 ft bgs.
- A potential vapor encroachment condition (p-VEC) was found associated with the subject property.
- The regional direction of groundwater flow is towards the south.

During the site reconnaissance, the following observations were made:

- The subject property consists of one irregular shaped parcel and one rectangular parcel that encompass approximately 0.75 acres.
- The property is currently developed with one single-story office/gym structure. The Orange Grove Ave parcel is developed with a city-operated parking lot.

- The subject property is nearly level. Drainage from the site is by sheetflow towards the adjacent city streets.
- No evidence of surface drains, catch basins, sumps or standing water was observed on the subject property.
- No evidence of the past use, treatment, storage, disposal or generation of hazardous substances was observed on the subject property.
- No evidence of hazardous substance use was observed on the subject property.
- No evidence of existing aboveground or underground storage tanks, clarifiers, sumps, or grease interceptors was observed on the subject property.
- No evidence of large containers of hazardous or unidentified substances was observed on the subject property.
- No evidence of onsite disposal or landfill of solid waste material was observed on the subject property.
- No evidence of PCB containing transformers or equipment was observed on the subject property.
- Heating and cooling equipment was not observed at the time of the site reconnaissance.
- No evidence of wastewater treatment or disposal systems was observed on the subject property.
- No evidence of dry wells, irrigation wells, injection wells, abandoned wells, monitoring wells or other wells was observed on the subject property.
- No evidence of strong, pungent or noxious odors was noted on the subject property.
- No evidence of stressed vegetation was observed on the subject property.
- No evidence of staining or residue was observed on the subject property.

- No evidence of pits, ponds, and/or lagoons was observed on the subject property.
- The subject property is connected to the public sewage disposal system.
- No other conditions of environmental concern regarding potential sources for soil and groundwater contamination were observed on the subject property.
- The area surrounding the subject property consists of commercial properties.



## 9.0 CONCLUSIONS AND RECOMMENDATIONS

Historical site utilization research indicates that the subject property was initially developed with a cleaning and dyeing facility from 1919-1970 (Hollywood City Dye Works, Kings Hollywood Cleaners). In 1950, there were approximately six structures onsite including store/office spaces and a neon sign manufacturing facility with a spray painting booth attached (National Neon Products). In 1955 a soap manufacturing facility was also present. Up to 1970 the subject property remained developed with the neon sign manufacturing facility, cleaning/dyeing facility, and soap manufacturing facility. National Neon Production vacated the subject property in 1989/90. From 1990 to present the subject property has been utilized as commercial office space and parking areas. There is currently one structure onsite that is utilized as a gym/workout space.

No evidence of use, storage, disposal or generation of hazardous substances was observed onsite. The subject property is identified on the EMI and EDR US Historical Dry Cleaners databases. There are no underground storage tank files or industrial records maintained at the Los Angeles County Department of Public Works Environmental Programs Division.

The nearest listed contaminated site to the subject property is the LA County Fire Department station #8 located approximately 1,000 feet to the east. The station is a former leaky tank site that received case closure in October 2003. It is considered unlikely the subject property has been impacted by this offsite cross-gradient source.

A data failure was encountered in the preparation of this report. The Part B Owner and Part C User questionnaires were not returned. Review of a preliminary title report revealed no evidence of environmental liens or environmental activity use limitation (AULs) associated with the subject property.

California Environmental has prepared an Environmental Site Assessment - Phase I in conformance with the scope and limitations of ASTM 1527-13 for the property located at 7811 Santa Monica Blvd & 1114 Orange Grove Ave West Hollywood, California 90046. **This assessment has revealed evidence of recognized environmental conditions in connection with the subject property.** The former presence of a neon sign manufacturing facility, clothes cleaning/pressing facility and a cleaning/dyeing

facility are considered RECs in connection with the subject property. These facilities historically utilized solvents. Mercury use is also a potential issue in connection with the neon sign manufacturing facility. It is recommended that these RECs be evaluated through subsurface assessment consisting of soil and soil gas sampling and analysis.

### **Potential Vapor Encroachment Condition (p-VEC)**

A recognized environmental condition was identified in connection with the property. A neon sign manufacturing facility was present at the subject property from 1958-1990, a cleaning/dyeing facility was present from 1919-1970, and a clothes cleaning/pressing facility was also present from 1929-1958. The State of California has adopted Indoor Air Quality Guidelines issued by CalEPA in 2005. One of the potential sources for indoor air contamination is degassing of solvents and other compounds from underlying contaminated soil/groundwater. Therefore, subsurface assessment activities are recommended for the subject property to determine if the subsurface has been impacted by the historical onsite use of solvents.

This report is subject to the following **NOTICE**:

### 10.0 NOTICE

All properties are subject to some element of environmental risk and the risk cannot be eliminated. Industrial and commercial properties developed prior to modern environmental laws are especially risk prone to environmental hazards which include, but are not limited to, wastes which may be toxic, ignitable, corrosive or reactive. The potential for these environmental hazards to impact the use of the property can be reduced by the identification and mitigation of the hazards prior to development or redevelopment of the property. Due to the difficulty in locating underground wastes, in some cases it is not always possible to ascertain that hazardous wastes are present on the property prior to development.

A Phase I environmental site assessment does not utilize subsurface exploration to check for the presence of hazardous wastes on the property. The experience of the assessor, along with the research of available reports, aerial photographs and land use records are used to evaluate the potential for hazardous wastes to occur on the site. Based on the information gained from the historical research, subsurface exploration may be recommended to check for the presence of hazardous wastes. Preexisting environmental problems such as the presence of hazardous wastes in the soil or groundwater, can be concealed by grading activities and site improvements. If such wastes are present these wastes cannot be observed.

The undersigned, Charles I. Buckley declares that, to the best of my professional knowledge and belief, I meet the definition of Environmental Professional as defined in Section 312.10 of 40 CFR 312 and I have the specific education, training, and experience necessary to exercise professional judgment to develop opinions and conclusions regarding conditions indicative of releases or threatened releases on, at, in, or to a property, sufficient to meet the objectives and performance factors in §312.20.

This report was prepared with the skill and competence as commonly used by environmental professionals in this area. No warranty, expressed or implied, of any kind is made or intended in connection with this report, or by the fact you are being furnished this report, or by any other oral or written statement.

Should you have any questions or desire any additional information, please contact the undersigned.

Respectfully Submitted,

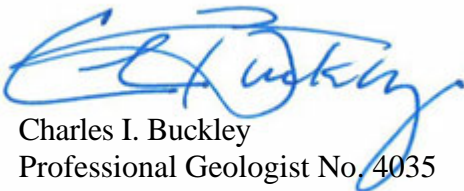

Charles I. Buckley  
Professional Geologist No. 4035  
Certified Engineering Geologist No. 1250  
Certified Hydrogeologist No. 55



## 12.0 REFERENCES AND QUALIFICATIONS

1. ASTM International, Designation: E1527-13, *Standard Practice for Environmental Site Assessment: Phase I Environmental Site Assessment Process*, 2013.
2. ASTM International, Designation: E2600-10, *Standard Practice for Assessment of Vapor Encroachment into Structures on Property Involved in Real Estate Transactions*, 2010.
3. California Environmental Protection Agency (CalEPA), *California Human Health Screening Levels (CHHSLs) in Evaluation of Contaminated Properties*, January 2005, updated 2010.
4. City of Los Angeles Fire Department, *File Review*, March 2014.
5. Los Angeles County Department of Public Works Hydrological Records Division, *Well Information*, May 2014.
6. SCAQMD, *File Review*, March 2014.
7. LACHD, *File Review*, March 2014.
8. RWQCB, *File Review*, March 2014.
9. DTSC, *File Review*, March 2014.
10. EDR Aerial Photo Decade Package, *Inquiry No. 3025125.5*, March 2011.
11. EDR Historical Topographic Map Report, *Inquiry No. 3025125.4*, March 2011.
12. EDR-Radius Map with Geocheck, *Inquiry No. 3873906.2s*, March 2014.
13. EDR-City Directory, *Inquiry No. 3873906.5*, March 2014.
14. Certified Sanborn® Map Report, *Inquiry No. 3873906.3*, March 2014.
15. Major Waste Systems Maps, Los Angeles County, *Map No. 144-157*, June 1972.
16. State of California Division of Oil, Gas and Geothermal Resource, *Wildcat Map no. W1-5*, April 1988.
17. State of California Division of Oil, Gas and Geothermal Resource, *DOGGR Well Finder*.
18. U.S. Environmental Protection Agency (USEPA), *USEPA Region 9's Regional Screening Level (RSL)*, May 2012.

**CHARLES I. BUCKLEY, JR.**  
**30423 Canwood Street, Suite 208**  
**Agoura Hills, California 91301**

Bus. Tele: (818) 991-1542  
Fax : (818) 991-1544  
email - cbuckley@calenviro.com

**EDUCATION:**

- ◆ **Masters Work in Hydrogeology**  
California State University, Los Angeles, 1980-1988
- ◆ **Bachelor of Science, Geology (Engineering Geology)**  
University of California, Los Angeles, 1978

**REGISTRATIONS AND APPOINTMENTS:**

- ◆ State of California, Dept. of Conservation, Former Member, State Mining and Geology Board (Appointed by Gov. Pete Wilson and State Senate confirmed to 4 year term, 1997-2001)
- ◆ State of California, Certified Hydrogeologist, No. 55
- ◆ State of California, Registered Geologist No. 4035
- ◆ State of California, Certified Engineering Geologist No. 1250

**PROFESSIONAL EXPERIENCE:**

Jan 88-Present      **CALIFORNIA ENVIRONMENTAL**  
                                 **CEO - Principal Hydrogeologist**

Founded California Environmental in January of 1988. Clients include Fortune 500 Corporations, County Government, Municipal Agencies, Financial Institutions, Land Developers, and Consultants. Principal Investigator for groundwater supply and groundwater contamination investigations. Project leader for groundwater remediation at a State of California Superfund Sites. Principal hydrogeologist for design and implementation of a groundwater monitoring network for an existing Sanitary Landfill. Lead investigator to delineate structure of a California Groundwater Basin; Pioneered use of a cost effective soil/gas vapor technique used to track groundwater plumes. Conducted over 2000 Phase I Environmental Investigations in California. These investigations included the use and interpretation of historic topographic maps, Sanborn Insurance Maps, aerial photography, and other historic data sources. Successfully completed remedial clean-up on 500+ sites in southern California; including impacts associated with fuels, PCBs, metals, asbestos and chlorinated solvents. Expert consultant for environmental impairment of soil and groundwater: Expert for the Port of Los Angeles, L.A. County Counsel, L.A. City Recreation and Parks and private attorneys.

## **PROFESSIONAL EXPERIENCE: (continued)**

Mar 84-Dec 87      KOVACS-BYER AND ASSOCIATES  
**Manager Environmental Services Group**

Spearheaded the development into the groundwater and environmental segments of consulting market. Ascended from project geologist status to manager of Environmental Services Group. Responsible for all aspects of project management including; organization and staffing, developing technical requirements needed to complete projects, client and agency liaison.

Provided technical leadership for groundwater testing including design and analysis of aquifer pump tests. Lead Geotechnical Investigator for remedial repair of complex landslide terrains. Prepared Seismic Analysis for critical facilities. Recommended specialized drainage systems for abatement of groundwater problems. Project Consultant for award winning projects on which severe geotechnical problems were overcome.

Mar 80-Mar 84      GEOTECHNICAL SERVICES GROUP; BUREAU OF ENGINEERING;  
CITY OF LOS ANGELES  
**Assistant Engineering Geologist**

Performed geologic mapping in hillside areas of the City of Los Angeles. Reviewed Geotechnical Reports submitted to the City of Los Angeles for private development. Directed landslide investigations. Prepared Expert Opinion documents regarding groundwater and geologic issues for the City Engineer and City Attorney. Conducted field monitoring of known landslides within the City of Los Angeles.

Aug 79-Mar 80      UNITED STATES GEOLOGICAL SURVEY  
**Field Assistant**

Assisted in geological mapping for a uranium resource development project sponsored by the Department of Energy and the United States Geological Survey.

## **CONTINUING EDUCATION:**

- ◆ “Advanced Data Analysis Techniques for Evaluating and Quantifying Natural Attenuation for Remediation of Contaminated Sites”, NGWA Short Course, March 2007.
- ◆ “Technical Guidance for Indoor Air Vapor Intrusion”, Severn Trent Laboratory, San Pedro, CA, 1/2005.
- ◆ “Low Cost Remediation Techniques”, AGSE, San Francisco, CA 2002.
- ◆ “Remediation of MtBE”, AGSE, Anaheim, CA 2002.
- ◆ "Assessment and Management of MtBE Impacted Sites", San Francisco, January 1999.
- ◆ "Workshop on MtBE Water Issues", Los Angeles, June 1997.
- ◆ "Management Action Programs Seminar", Newport Beach, November 1996.
- ◆ "ACWA - Groundwater Workshop", Monterey, June 1995.
- ◆ "SeSoil Modeling Workshop" GSC, San Francisco, CA, October 1994
- ◆ "Groundwater Monitoring and Remediation", Short Course AEG, October 1992
- ◆ "Microbial Processes in Biodegradation", AGSE, Albuquerque NM, February, 1991

### **CONTINUING EDUCATION: (continued)**

- ◆ "Introduction to Groundwater Geochemistry", National Water Well Association, San Francisco, CA 1988
- ◆ "Fate and Transport of Contaminants in the Subsurface", United States Environmental Protection Agency, San Francisco, CA, December, 1987.
- ◆ "How to Monitor and Sample the Vadose Zone "National Water Well Association, San Diego, CA, 1988.
- ◆ "Treatment Technology for Contaminated Groundwater" UCLA Fall, 1986.
- ◆ "Groundwater Contamination Detection, Monitoring and Cleanup", UCLA, April, 1986.
- ◆ "Introduction to Groundwater Modeling", National Water Well Association, Fullerton, CA 1985.

### **ORAL PRESENTATIONS AND SEMINARS:**

- ◆ "Overview of Environmental Regulations, State and Federal Laws" Guest Lecturer, University of Southern California, 1991.
- ◆ "Environmental Risks and Underground Tank Leaks, Commercial Property Inspection" California Real Estate Inspectors Association, Santa Monica, CA., May, 1988.
- ◆ "Modified Technique for Soil/Gas Surveys to Detect Groundwater Contamination". Association of Engineering Geologists, Southern California Section meeting. December, 1987.
- ◆ "Historic Aerial Photographic Evidence of Landslide Development, Potrero Canyon, CA." Association of Engineering Geologists Annual Meeting, San Francisco, CA., October, 1986.
- ◆ "Environmental Issues and Careers", Guest Lecturer, USC Department of Geology, Spring 1992.

### **PROFESSIONAL PAPERS:**

- ◆ "Geology, Landslides and Slope Stabilization. Potrero Canyon Park, Pacific Palisades, CA." Association of Engineering Geologists Guidebook, June 20, 1987.
- ◆ "Red Rose Landslide Stabilization, 3358-3400 Red Rose Drive, CA. with Hollingsworth, R.A.; Association of Engineering Geologists Guidebook. June 20, 1987.
- ◆ "Residential Development and Landsliding, Castellammare Mesa area, Los Angeles, CA." Association of Engineering Geologists Guidebook. June 2, 1984.

### **AFFILIATIONS:**

Association of Engineering Geologists.  
Association of Groundwater Scientists and Engineers.  
California Groundwater Association.

## **ILLUSTRATIONS**

**Site Photographs - Plates 1-2**

**Figure 1 - Vicinity Map**

**Figure 2 - Plot Plan**



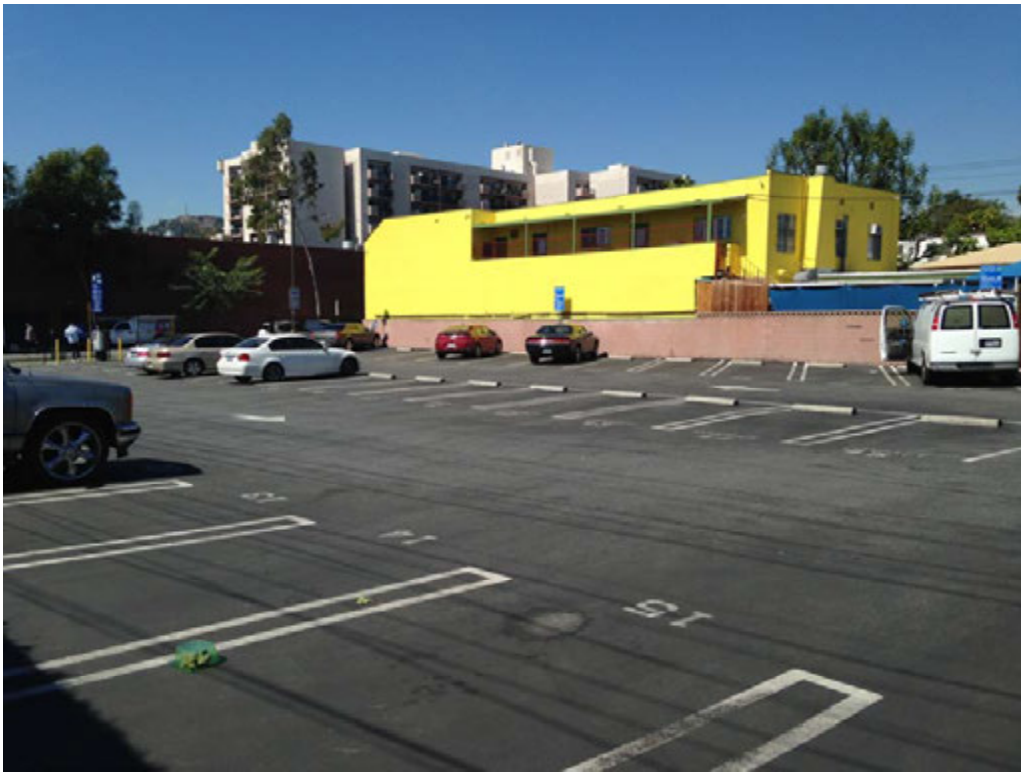

View of the subject property City-operated parking lot  
1114 Orange Grove Ave, West Hollywood



View of the side (east) entrance to the subject property building  
7811 Santa Monica Blvd, West Hollywood



View of the front (south) side of the subject property building  
7811 Santa Monica Blvd, West Hollywood



View of the parking area and east side of subject property building  
7811 Santa Monica Blvd, West Hollywood



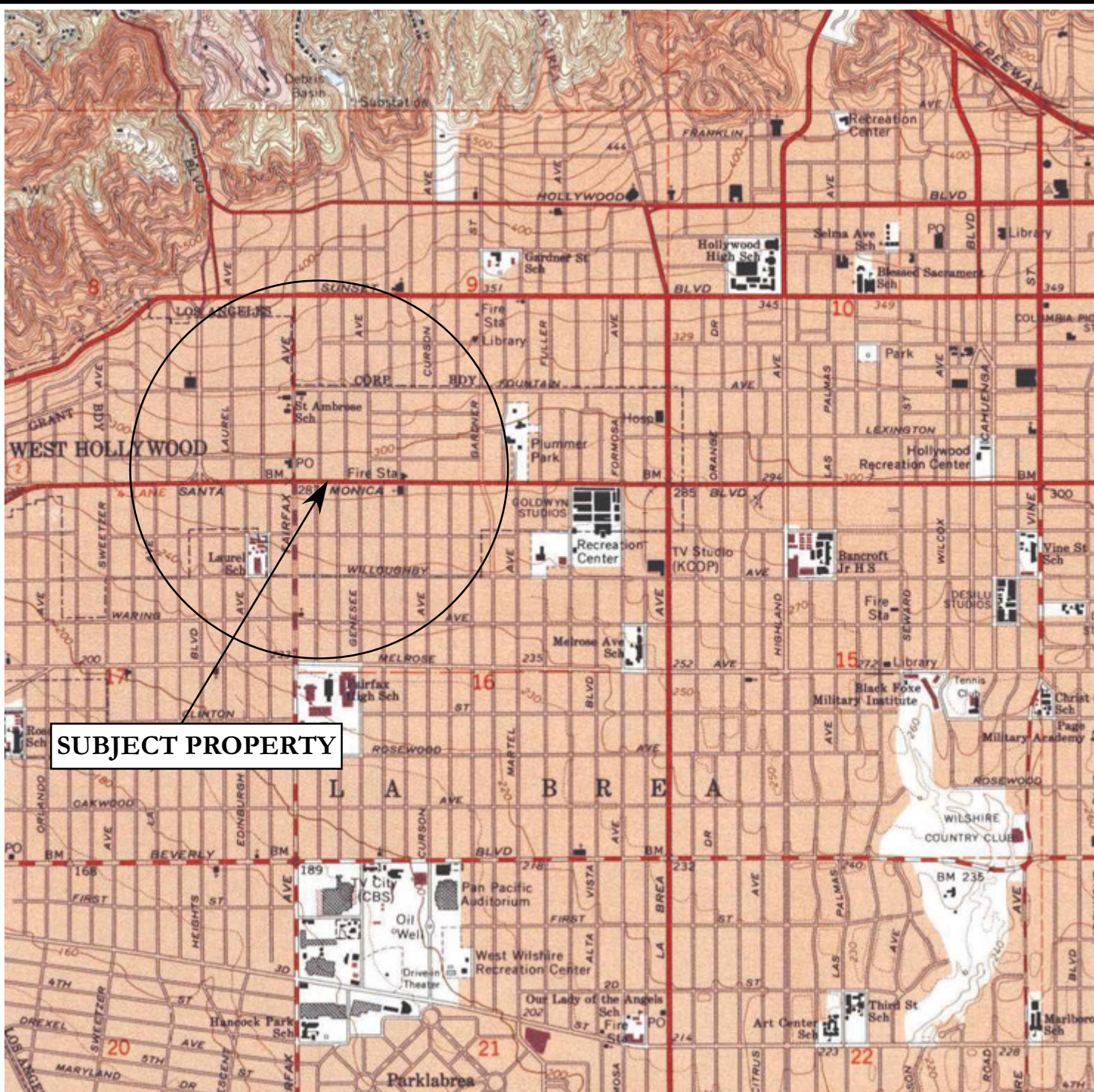

**SUBJECT PROPERTY**

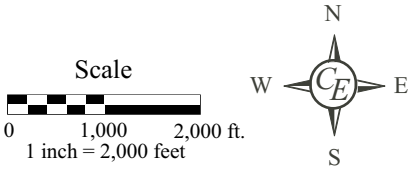

References: USGS 7.5' Hollywood Topographic Quadrangle, 1966 (photorevised 1972 and minor revision 1994), Los Angeles County Assessor's Office Map 5530.

**FIGURE 1 - VICINITY MAP**

7811 Santa Monica Blvd & 1114 Orange Grove Ave  
West Hollywood, California 90046



Drawn By:	<b>STB</b>	Job #	<b>EV0314-3317</b>
Checked By:	<b>CIB</b>	Date:	<b>MAY 2014</b>

*California  
Environmental*





References: Google Earth and Field Map



**FIGURE 2 - PLOT PLAN**  
 7811 Santa Monica Blvd & 1114 Orange Grove  
 West Hollywood, CA 90046

Drawn By:	STB	Job #	EV0314-3317
Checked By:	CIB	Date:	MAY 2014

*California  
 Environmental*

## **APPENDIX I**

### **Environmental Field Reconnaissance Checklist and Field Interview and User Questionnaires**

**ENVIRONMENTAL FIELD  
RECONNAISSANCE CHECKLIST (PART A)**

Completed By: Samuel T. Buckley Title: Project Manager

Property Address: 7811 SM Blvd & 1114 Orange Grove Ave Date: 3/10/14

<b>USES OF THE PROPERTY</b>	
1. Name of present occupants of the property (include business names and addresses or unit numbers):	Brick Crossfit
2. Describe the present use(s) of the property:	Gym, parking lot
3. Describe the present of adjacent properties:	North – pre-school, residential East – car sales/leasing/rentals South – SM Blvd, commercial beyond West – auto repair/painting
4. Is the property used for an industrial use?	No
5. Is any adjoining property used for an industrial use?	Yes – adjacent auto repair/painting
6. Is the property used as a gasoline station, auto repair facility, commercial printing facility, dry cleaners, photo developing laboratory, or junkyard? If so, identify which and give the name of the business(es):	No
7. Is the property used as a landfill or a waste treatment, storage, processing, recycling, or disposal facility?	No
8. Is any adjoining property used as a gasoline station, auto repair facility, commercial printing facility, dry cleaners, photo developing laboratory, or junkyard? If so, identify which and give the name of the business(es):	Yes – auto repair to the west on SM Blvd
9. Is any adjoining property used as a landfill or a waste treatment, storage, processing, recycling, or disposal facility?	No
10. Is the property used for agricultural purposes?	No
<b>PROPERTY CONDITIONS</b>	
11. Are there or have there been any damaged or discarded industrial or automotive batteries on the property?	None observed
12. Are there currently any solvents, paints, fuels, pesticides, herbicides, or other chemicals, in individual containers larger than 5 gallons or totaling more than 50 gallons, used on or stored at the property?	Yes-household paints observed in parking lot of gym
13. Are there currently any industrial drums (typically 55 gallons) or sacks of chemicals located on the property?	No
14. Is there any visible evidence fill dirt has been brought onto the property from a contaminated site?	No
15. Is there any visible evidence fill dirt has been brought onto the property from an unknown site?	No
16. Are there any waste treatment or waste disposal ponds, pits or lagoons on the property?	No
17. Is there any stained soil, or soil emitting unusual odors, on the property?	No

18. Are there any flooring, drains, or walls in the facility that are stained by substances other than water or have emitted unusual odors?	No
19. Is there heating and cooling equipment onsite?	Rooftop HVAC units
20. What is the fuel source for any onsite heating and cooling equipment?	Natural gas/electricity
21. Is there any visible evidence of storage tanks (underground or aboveground) at the property?	No
22. Are there currently or have there been any vent pipes, fill pipes, fill ports, or surface covers indicating possible fill ports on the property or adjacent to any building located on the property?	No
23. Is there visible evidence of geotechnical and/or environmental subsurface assessments such as patched borings or groundwater monitoring well covers?	No
24. Are there any oil wells, drilling sumps, mud pits, or oil pipelines on or adjacent to the property?	No
25. Are there any pipelines on, beneath, or adjacent to the property, other than water, sewer, and natural gas utilities serving the property?	No
26. Is the property known to be located in a methane hazard area due to oil fields, natural seepage, or landfill gas?	No
27. Does the property or any facility at the property produce wastewater other than domestic sewage and storm water runoff?	No
28. Are there any waste water treatment systems (clarifiers, oil/water separators, grease traps, filtration systems, etc.) at the property?	No
29. How is waste water from the property disposed of? Sanitary sewer. Septic system. Surface water. Pond, pit, sump, or well. Other (describe).	Sanitary sewer
30. Does the property or any facility at the property produce solid waste other than domestic trash and greenwaste?	No
31. How is solid waste from the property disposed of? Municipal or private trash service. Recycling. Onsite dumping or burial. Other (describe).	Municipal trash
32. How is solid waste stored at the property?	Bins
33. Does the property or any facility at the property generate hazardous or special waste in the course of normal operation? Examples include spent solvents, photo processing waste, waste oil, used filters, etc. Provide copies of generator notification or waste manifests.	No
34. If hazardous or special wastes are generated at the property, how are they stored?	n/a
35. Are pesticides or herbicides stored, mixed, or disposed of on the property?	No

36. Are there any transformers, capacitors, or hydraulic equipment on the property that are known or suspected of containing PCBs?	No
37. Are there any building materials on the property known or suspected to contain asbestos? Please describe:	Suspect– possible roofing materials, floor tiles
<b>ENVIRONMENTAL COMPLIANCE</b>	
38. Does the property or any occupant of or facility on the property have any licenses, permits, registrations, or notifications for tanks, pipelines, industrial waste, wastewater treatment, wastewater discharge, stormwater discharge, waste disposal, waste storage or treatment, air emissions, chemical use, or chemical storage?	No
39. Is there visible evidence of any spills, leaks, or other releases or threatened releases of any hazardous substances or petroleum products from the property to soil, groundwater, or surface water?	No
40. Is there visible evidence of any release or threatened release of any hazardous substances or petroleum products from another location to soil, groundwater, or surface water at the property?	No
41. Is there visible evidence of the current or past existence of environmental violations on the property or in any facility located on the property?	No
42. Does the property discharge waste water, other than storm water runoff, into a storm drain or onto adjacent properties or streets?	No
43. Does the property discharge waste water, other than storm water, into a sanitary sewer system?	No
44. Is there visible evidence that hazardous substances, petroleum products, unidentified waste materials, tires, batteries, or any other waste materials have been dumped, buried, or burned on the property?	No



## **APPENDIX II**

**EDR City Directory, Aerial Photographs, Sanborn Maps, and Topographic Maps**

**3317 Faring Orange Grove**

7811 Santa Monica Blvd & 1114 N Orange Grove Ave  
Los Angeles, CA 90046

Inquiry Number: 3873906.5  
March 07, 2014

# The EDR-City Directory Abstract

## TABLE OF CONTENTS

### SECTION

Executive Summary

Findings

*Thank you for your business.*  
Please contact EDR at 1-800-352-0050  
with any questions or comments.

#### **Disclaimer - Copyright and Trademark Notice**

This Report contains certain information obtained from a variety of public and other sources reasonably available to Environmental Data Resources, Inc. It cannot be concluded from this Report that coverage information for the target and surrounding properties does not exist from other sources. **NO WARRANTY EXPRESSED OR IMPLIED, IS MADE WHATSOEVER IN CONNECTION WITH THIS REPORT. ENVIRONMENTAL DATA RESOURCES, INC. SPECIFICALLY DISCLAIMS THE MAKING OF ANY SUCH WARRANTIES, INCLUDING WITHOUT LIMITATION, MERCHANTABILITY OR FITNESS FOR A PARTICULAR USE OR PURPOSE. ALL RISK IS ASSUMED BY THE USER. IN NO EVENT SHALL ENVIRONMENTAL DATA RESOURCES, INC. BE LIABLE TO ANYONE, WHETHER ARISING OUT OF ERRORS OR OMISSIONS, NEGLIGENCE, ACCIDENT OR ANY OTHER CAUSE, FOR ANY LOSS OR DAMAGE, INCLUDING, WITHOUT LIMITATION, SPECIAL, INCIDENTAL, CONSEQUENTIAL, OR EXEMPLARY DAMAGES. ANY LIABILITY ON THE PART OF ENVIRONMENTAL DATA RESOURCES, INC. IS STRICTLY LIMITED TO A REFUND OF THE AMOUNT PAID FOR THIS REPORT.** Purchaser accepts this Report "AS IS". Any analyses, estimates, ratings, environmental risk levels or risk codes provided in this Report are provided for illustrative purposes only, and are not intended to provide, nor should they be interpreted as providing any facts regarding, or prediction or forecast of, any environmental risk for any property. Only a Phase I Environmental Site Assessment performed by an environmental professional can provide information regarding the environmental risk for any property. Additionally, the information provided in this Report is not to be construed as legal advice.

Copyright 2013 by Environmental Data Resources, Inc. All rights reserved. Reproduction in any media or format, in whole or in part, of any report or map of Environmental Data Resources, Inc. or its affiliates is prohibited without prior written permission.

EDR and its logos (including Sanborn and Sanborn Map) are trademarks of Environmental Data Resources, Inc. or its affiliates. All other trademarks used herein are the property of their respective owners.

## EXECUTIVE SUMMARY

### DESCRIPTION

Environmental Data Resources, Inc.'s (EDR) City Directory Abstract is a screening tool designed to assist environmental professionals in evaluating potential liability on a target property resulting from past activities. EDR's City Directory Abstract includes a search and abstract of available city directory data. For each address, the directory lists the name of the corresponding occupant at five year intervals.

Business directories including city, cross reference and telephone directories were reviewed, if available, at approximately five year intervals for the years spanning 1920 through 2013. This report compiles information gathered in this review by geocoding the latitude and longitude of properties identified and gathering information about properties within 660 feet of the target property.

A summary of the information obtained is provided in the text of this report.

### RESEARCH SUMMARY

The following research sources were consulted in the preparation of this report. An "X" indicates where information was identified in the source and provided in this report.

<u>Year</u>	<u>Source</u>	<u>TP</u>	<u>Adjoining</u>	<u>Text Abstract</u>	<u>Source Image</u>
2013	Cole Information Services	-	X	X	-
2008	Cole Information Services	X	X	X	-
2006	Haines Company, Inc.	-	X	X	-
2004	Haines Company	-	-	-	-
2003	Haines & Company	-	-	-	-
2001	Haines & Company, Inc.	-	-	-	-
2000	Haines & Company	-	X	X	-
	Haines & Company	X	X	X	-
1999	Haines Company	-	-	-	-
1996	GTE	-	-	-	-
1995	Pacific Bell	-	X	X	-
	Pacific Bell	X	X	X	-
1992	PACIFIC BELL WHITE PAGES	-	-	-	-
1991	Pacific Bell	-	X	X	-
	Pacific Bell	X	X	X	-
1990	Pacific Bell	-	X	X	-
	Pacific Bell	X	X	X	-
1986	Pacific Bell	-	X	X	-
1985	Pacific Bell	-	X	X	-
1981	Pacific Telephone	-	X	X	-
1980	Pacific Telephone	-	X	X	-
1976	Pacific Telephone	-	X	X	-
1975	Pacific Telephone	-	X	X	-
1972	R. L. Polk & Co.	-	-	-	-
1971	Pacific Telephone	-	X	X	-
1970	Pacific Telephone	-	X	X	-

## EXECUTIVE SUMMARY

<u>Year</u>	<u>Source</u>	<u>TP</u>	<u>Adjoining</u>	<u>Text Abstract</u>	<u>Source Image</u>
1969	Pacific Telephone	-	-	-	-
1967	Pacific Telephone	-	X	X	-
1966	Pacific Telephone	-	-	-	-
1965	Pacific Telephone	-	X	X	-
1964	Pacific Telephone	-	-	-	-
1963	Pacific Telephone	-	-	-	-
1962	Pacific Telephone	-	X	X	-
1961	Luskey Brothers & Co	-	-	-	-
1960	Pacific Telephone	-	X	X	-
1958	Pacific Telephone	-	X	X	-
	Pacific Telephone	X	X	X	-
1957	Pacific Telephone	-	X	X	-
1956	Pacific Telephone	-	X	X	-
1955	Home Directory Service	-	-	-	-
1954	R. L. Polk & Co.	-	X	X	-
1952	Los Angeles Directory Co.	-	-	-	-
1951	Pacific Telephone & Telegraph Co.	-	X	X	-
1950	Pacific Telephone	-	X	X	-
1949	Los Angeles Directory Co.	-	-	-	-
1948	Associated Telephone Company, Ltd.	-	-	-	-
1947	Pacific Directory Co.	-	-	-	-
1946	Western Directory Co.	-	-	-	-
1945	The Glendale Directory Co.	-	-	-	-
1944	R. L. Polk & Co.	-	-	-	-
1942	Los Angeles Directory Co.	-	X	X	-
	Los Angeles Directory Co.	X	X	X	-
1940	Glendale Directory Co.	-	-	-	-
1939	Los Angeles Directory Co.	-	-	-	-
1938	Los Angeles Directory Co.	-	-	-	-
1937	Los Angeles Directory Co.	-	X	X	-
	Los Angeles Directory Co.	X	X	X	-
1936	Los Angeles Directory Co.	-	-	-	-
1935	Los Angeles Directory Co.	-	-	-	-
1934	Los Angeles Directory Co.	-	-	-	-
1933	Los Angeles Directory Co.	-	X	X	-
	Los Angeles Directory Co.	X	X	X	-
1932	Los Angeles Directory Co.	-	-	-	-
1931	Los Angeles Directory Co.	-	-	-	-
1930	Glendale Directory Co.	-	-	-	-
1929	Los Angeles Directory Co.	-	X	X	-
	Los Angeles Directory Co.	X	X	X	-
1928	Los Angeles Directory Co.	-	-	-	-
1927	Kaasen Directory Company Publishers	-	-	-	-
1926	Los Angeles Directory Co.	-	-	-	-

## EXECUTIVE SUMMARY

<u>Year</u>	<u>Source</u>	<u>TP</u>	<u>Adjoining</u>	<u>Text Abstract</u>	<u>Source Image</u>
1925	Los Angeles Directory Co.	-	-	-	-
1924	Los Angeles Directory Co.	-	X	X	-
	Los Angeles Directory Co.	X	X	X	-
1923	Los Angeles Directory Co.	-	-	-	-
1921	Los Angeles Directory Co.	-	-	-	-
1920	Los Angeles Directory Co.	-	-	-	-

## EXECUTIVE SUMMARY

### MAP INFORMATION

The Overview Map provides information on nearby property parcel boundaries. Properties on this map that were selected for research are listed below the map.

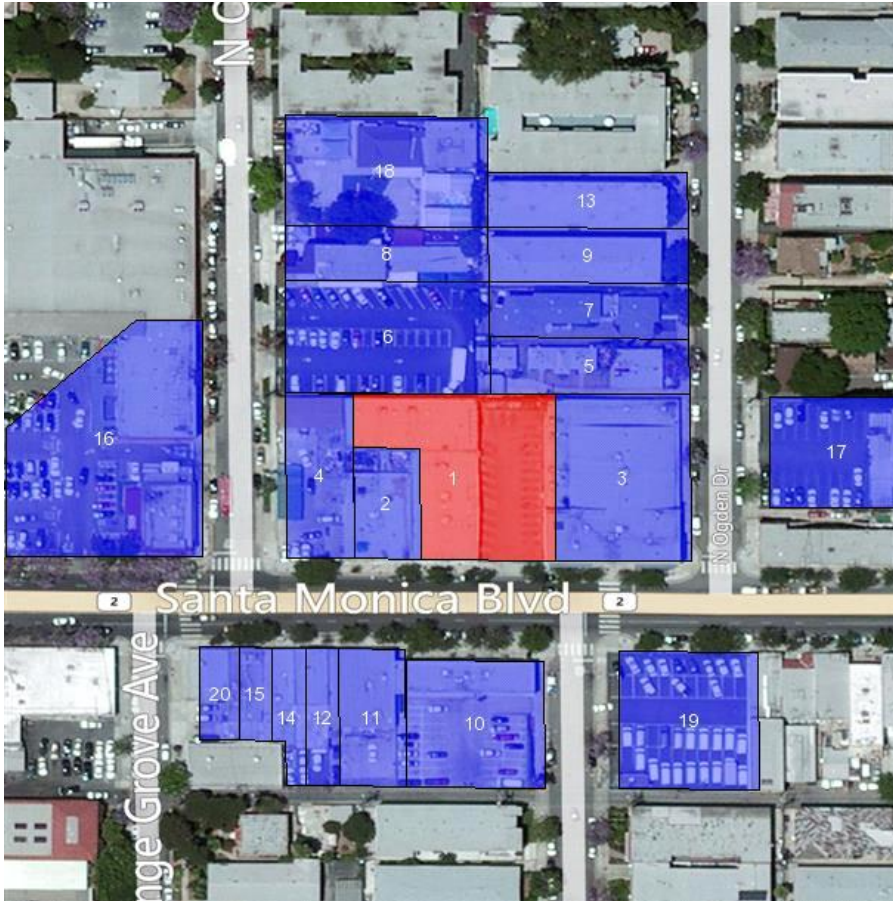

### SELECTED ADDRESSES

The following addresses were selected by the client. Detailed findings are contained in the findings section. An "X" indicates where information was identified.

<b><u>Address</u></b>	<b><u>Type</u></b>	<b><u>Findings</u></b>
7811 Santa Monica Blvd & 1114 N Orange Grove Ave	Map ID: 1	
7800 SANTA MONICA BLVD	Map ID: 10	X
7823 SANTA MONICA BLVD	Map ID: 2	X
7807 SANTA MONICA BLVD	Map ID: 3	X
7827 SANTA MONICA BLVD	Map ID: 4	X
1119 N OGDEN DR	Map ID: 5	X
7811 Santa Monica Blvd & 1114 N Orange Grove Ave	Map ID: 6	

## EXECUTIVE SUMMARY

<b><u>Address</u></b>	<b><u>Type</u></b>	<b><u>Findings</u></b>
1125 N OGDEN DR	Map ID: 7	X
1128 N ORANGE GROVE AVE	Map ID: 8	X



# FINDINGS

## TARGET PROPERTY INFORMATION

### ADDRESS

7811 Santa Monica Blvd & 1114 N Orange Grove Ave  
Los Angeles, CA 90046

### FINDINGS DETAIL

Target Property research detail.

### 7811 Santa Monica Blvd & 1114 N Orange Grove Ave

7811 Santa Monica Blvd & 1114 N Orange Grove Ave

<u>Year</u>	<u>Uses</u>	<u>Source</u>
-------------	-------------	---------------

### N ORANGE GROVE AV R MANHATTAN BE

1114 N ORANGE GROVE AV R MANHATTAN BE

<u>Year</u>	<u>Uses</u>	<u>Source</u>
1942	KING Earl R whol milk	Los Angeles Directory Co.

### N ORANGE GROVE AVE

1114 N ORANGE GROVE AVE

<u>Year</u>	<u>Uses</u>	<u>Source</u>
1995	TAYLOR CARL	Pacific Bell
	TAYLOR CARL A	Pacific Bell
1942	Konantz Orin F phys	Los Angeles Directory Co.
1937	Baggett Valley F Elfie bottler	Los Angeles Directory Co.
1933	SULLIVAN Fence Construction Co J X Christenson mgr	Los Angeles Directory Co.
1929	SULLIVAN Elmer B Nell fence mfr	Los Angeles Directory Co.

### N ORANGE GROVE BLVD

1114 N ORANGE GROVE BLVD

<u>Year</u>	<u>Uses</u>	<u>Source</u>
1958	Landers Jim Natl Neon Products	Pacific Telephone
	Natl Neon Products	Pacific Telephone

## FINDINGS

### ORANGE GROVE AVE N

#### 1114 ORANGE GROVE AVE N

<u>Year</u>	<u>Uses</u>	<u>Source</u>
2000	ILLOULIAN Jerry	Haines & Company

### SANTA MONICA BLVD

#### 7811 SANTA MONICA BLVD

<u>Year</u>	<u>Uses</u>	<u>Source</u>
2008	CENTURY COMMUNICATIONS NE	Cole Information Services
2000	CENTURY CMNCTNS LOBBY 310 5 SO 7300	Haines & Company
1991	CENTURY SOUTHWEST CABLE TELEVISION	Pacific Bell
	Customer Serice Department West Holywood& Beveriy His	Pacific Bell
1990	CENTURY CABLE TELEVISION CUSTOMER SERVICE	Pacific Bell
1924	KING Wm real est	Los Angeles Directory Co.

## FINDINGS

### ADJOINING PROPERTY DETAIL

The following Adjoining Property addresses were researched for this report. Detailed findings are provided for each address.

#### E OGDEN DR

##### 1073 E OGDEN DR

<u>Year</u>	<u>Uses</u>	<u>Source</u>
1937	Obergfall Eleanor	Los Angeles Directory Co.

##### 1081 E OGDEN DR

<u>Year</u>	<u>Uses</u>	<u>Source</u>
1937	TATE Pearl maid	Los Angeles Directory Co.

##### 1115 E OGDEN DR

<u>Year</u>	<u>Uses</u>	<u>Source</u>
1942	NICHOLSON Percy H Grace genl mgr John F Mawson	Los Angeles Directory Co.

#### FAIRFAX AVE

##### 1046 FAIRFAX AVE

<u>Year</u>	<u>Uses</u>	<u>Source</u>
1924	Mc Dowell Clair actor r	Los Angeles Directory Co.

##### 1054 FAIRFAX AVE

<u>Year</u>	<u>Uses</u>	<u>Source</u>
1924	KELLY Mabel C tchr r	Los Angeles Directory Co.

##### 1058 FAIRFAX AVE

<u>Year</u>	<u>Uses</u>	<u>Source</u>
1981	LIPSKY ENTERPRISES INC	Pacific Telephone

##### 1060 FAIRFAX AVE

<u>Year</u>	<u>Uses</u>	<u>Source</u>
1924	KELLY J W gasfr r	Los Angeles Directory Co.

##### 1110 FAIRFAX AVE

<u>Year</u>	<u>Uses</u>	<u>Source</u>
1924	Mc CRACKEN Elias H barber	Los Angeles Directory Co.

## FINDINGS

### 1111 FAIRFAX AVE

<u>Year</u>	<u>Uses</u>	<u>Source</u>
1924	CAMPBELL & Wemott W T B Campbell W W Wemott real est	Los Angeles Directory Co.

### 1115 FAIRFAX AVE

<u>Year</u>	<u>Uses</u>	<u>Source</u>
1937	Knoblock John A clo clnr	Los Angeles Directory Co.
1924	MOORE Horace D clo prsr r	Los Angeles Directory Co.

### 1116 FAIRFAX AVE

<u>Year</u>	<u>Uses</u>	<u>Source</u>
1924	Knoblock John A clo clnr	Los Angeles Directory Co.

### 1119 FAIRFAX AVE

<u>Year</u>	<u>Uses</u>	<u>Source</u>
1924	Mac Coy Wm E phys	Los Angeles Directory Co.

### 1130 FAIRFAX AVE

<u>Year</u>	<u>Uses</u>	<u>Source</u>
1986	HOPE OSEDDIA A	Pacific Bell

### 1186 FAIRFAX AVE

<u>Year</u>	<u>Uses</u>	<u>Source</u>
1981	CANDLER D	Pacific Telephone
	GITTELSON ALBERT E	Pacific Telephone

### 1202 FAIRFAX AVE

<u>Year</u>	<u>Uses</u>	<u>Source</u>
1924	h	Los Angeles Directory Co.
	DAVEY Horace mot pict dir r	Los Angeles Directory Co.

### 1206 FAIRFAX AVE

<u>Year</u>	<u>Uses</u>	<u>Source</u>
1924	Zimmer Jacob r	Los Angeles Directory Co.

### 1208 FAIRFAX AVE

<u>Year</u>	<u>Uses</u>	<u>Source</u>
1924	Brookwell Geo mgr Ellis Bishop & Co h	Los Angeles Directory Co.
	Brookwell Lawrence W slsmn Hollywood Electric Shop r	Los Angeles Directory Co.

## FINDINGS

### 1210 FAIRFAX AVE

<u>Year</u>	<u>Uses</u>	<u>Source</u>
1924	Mac Arthur Harold H asst dir h	Los Angeles Directory Co.

### 1212 FAIRFAX AVE

<u>Year</u>	<u>Uses</u>	<u>Source</u>
1924	Will Arthur J civ eng h	Los Angeles Directory Co.

### 1213 FAIRFAX AVE

<u>Year</u>	<u>Uses</u>	<u>Source</u>
1924	BROWN Ralph mech h	Los Angeles Directory Co.
	OSBORNE Helen Mrs steno r	Los Angeles Directory Co.

### 1215 FAIRFAX AVE

<u>Year</u>	<u>Uses</u>	<u>Source</u>
1986	NGUYEN D C	Pacific Bell

### 1217 FAIRFAX AVE

<u>Year</u>	<u>Uses</u>	<u>Source</u>
1929	WEAVER John slsmn h	Los Angeles Directory Co.
1924	LAWRENCE Fred I slsmn h	Los Angeles Directory Co.

### 1219 FAIRFAX AVE

<u>Year</u>	<u>Uses</u>	<u>Source</u>
1976	Popnina Alexandra	Pacific Telephone

### 1224 FAIRFAX AVE

<u>Year</u>	<u>Uses</u>	<u>Source</u>
1924	JONES Mary J Mrs public steno	Los Angeles Directory Co.

### FAIRFAX AVE N

#### 1038 FAIRFAX AVE N

<u>Year</u>	<u>Uses</u>	<u>Source</u>
2000	HOME HU	Haines & Company
	HOME HU	Haines & Company
1951	N Fairfx Lowrey Chas T r	Pacific Telephone & Telegraph Co.

#### 1040 FAIRFAX AVE N

<u>Year</u>	<u>Uses</u>	<u>Source</u>
2000	XXXX	Haines & Company

## FINDINGS

### 1042 FAIRFAX AVE N

<u>Year</u>	<u>Uses</u>	<u>Source</u>
2000	WEXLER MINDY DC	Haines & Company
	WECHSLER MINDY DC	Haines & Company
	DRILLINGS BEN	Haines & Company
1951	N Fairfx Av Hintz Bertha F physothrpy	Pacific Telephone & Telegraph Co.
	N Fairfx Av Anderson Bertha F Hintz Bertha F	Pacific Telephone & Telegraph Co.

### 1049 FAIRFAX AVE N

<u>Year</u>	<u>Uses</u>	<u>Source</u>
2000	WEST HOLLYWD OPPORTUNITY CNTR	Haines & Company

### 1054 FAIRFAX AVE N

<u>Year</u>	<u>Uses</u>	<u>Source</u>
2000	GUMBINER Marshall	Haines & Company
1951	N Fairfx Av Kellum E H Mrs r	Pacific Telephone & Telegraph Co.

### 1055 FAIRFAX AVE N

<u>Year</u>	<u>Uses</u>	<u>Source</u>
1951	N Fairfx L A City Board of Education elementary schools Laurel Agricultural Center	Pacific Telephone & Telegraph Co.

### 1060 FAIRFAX AVE N

<u>Year</u>	<u>Uses</u>	<u>Source</u>
1951	N Fairfx Keefers Radiator & Welding Wks	Pacific Telephone & Telegraph Co.

### 1065 FAIRFAX AVE N

<u>Year</u>	<u>Uses</u>	<u>Source</u>
2000	XXXX	Haines & Company
1951	N Fairfx Richardson Camera Co	Pacific Telephone & Telegraph Co.
	N Fairfx Richardson Lee Roy Richardson Camera Co	Pacific Telephone & Telegraph Co.

### 1067 FAIRFAX AVE N

<u>Year</u>	<u>Uses</u>	<u>Source</u>
2000	FAIRFAX CREATIVE C	Haines & Company
1951	Religious Film Foundation	Pacific Telephone & Telegraph Co.
	Gray Answering Service	Pacific Telephone & Telegraph Co.
	Gray Answering Service	Pacific Telephone & Telegraph Co.
	N Fairfx Av	Pacific Telephone & Telegraph Co.

## FINDINGS

### 1069 FAIRFAX AVE N

<u>Year</u>	<u>Uses</u>	<u>Source</u>
2000	BIG MANS SHOP	Haines & Company

### 1070 FAIRFAX AVE N

<u>Year</u>	<u>Uses</u>	<u>Source</u>
1951	N Fairfax Av Big Mans Shop mens appl	Pacific Telephone & Telegraph Co.
	N Fairfax Bieber Jack Big Mans Shop mens appl	Pacific Telephone & Telegraph Co.

### 1071 FAIRFAX AVE N

<u>Year</u>	<u>Uses</u>	<u>Source</u>
2000	NANCYS BOUTIQUE	Haines & Company

### 1103 FAIRFAX AVE N

<u>Year</u>	<u>Uses</u>	<u>Source</u>
1951	N Fairfax Acme Adding Mach & Typewriter Co	Pacific Telephone & Telegraph Co.
	N Fairfax Acme Typewriter & Adding Mach Co	Pacific Telephone & Telegraph Co.

### 1111 FAIRFAX AVE N

<u>Year</u>	<u>Uses</u>	<u>Source</u>
2000	WIERZBICKI JERRI DDS	Haines & Company
	FAIRFAX PHARMACY	Haines & Company
	LAHIJANI Mehdi SUBWAY SANDWICHES & SALADS	Haines & Company
1951	N Fairfax Heiffus Wm r	Pacific Telephone & Telegraph Co.

### 1115 FAIRFAX AVE N

<u>Year</u>	<u>Uses</u>	<u>Source</u>
1951	N Fairfax Knobby French Dry Clnrs & Dyers	Pacific Telephone & Telegraph Co.
	N Fairfax Nobby French Dry Clnrs & Dyers	Pacific Telephone & Telegraph Co.

### 1116 FAIRFAX AVE N

<u>Year</u>	<u>Uses</u>	<u>Source</u>
2000	KUMETZ Arron	Haines & Company

### 1117 FAIRFAX AVE N

<u>Year</u>	<u>Uses</u>	<u>Source</u>
1951	N Fairfax Alexander Edw r	Pacific Telephone & Telegraph Co.
	N Fairfax Alexander Fay brbr	Pacific Telephone & Telegraph Co.

## FINDINGS

### 1119 FAIRFAX AVE N

<u>Year</u>	<u>Uses</u>	<u>Source</u>
1951	N Fairfx Av West Hollywd Beauty Salon Maries	Pacific Telephone & Telegraph Co.
	N Fairfx Maries West Hollywd Beauty Salon	Pacific Telephone & Telegraph Co.
	N Fairfx Maries Beauty Salon West Hollywd	Pacific Telephone & Telegraph Co.

### 1121 FAIRFAX AVE N

<u>Year</u>	<u>Uses</u>	<u>Source</u>
2000	BAZAK ILAN DR	Haines & Company
1951	N Fairfx Av Tainter Lloyd P Dr	Pacific Telephone & Telegraph Co.

### 1122 FAIRFAX AVE N

<u>Year</u>	<u>Uses</u>	<u>Source</u>
1951	N Fairfx Los Angeles County of sheriff Hollywd Stn	Pacific Telephone & Telegraph Co.

### 1123 FAIRFAX AVE N

<u>Year</u>	<u>Uses</u>	<u>Source</u>
2000	XXXX	Haines & Company
1951	N Fairfx Av Bailey Stationery Co	Pacific Telephone & Telegraph Co.
	N Fairfx Av Bailey Eric M Bailey Stationery Co	Pacific Telephone & Telegraph Co.

### 1125 FAIRFAX AVE N

<u>Year</u>	<u>Uses</u>	<u>Source</u>
1951	N Fairfx United States Government post office dept L A Post Office Substations Cole Branch	Pacific Telephone & Telegraph Co.

### 1130 FAIRFAX AVE N

<u>Year</u>	<u>Uses</u>	<u>Source</u>
1951	N Fairfx Rotell Joe r	Pacific Telephone & Telegraph Co.
	N Fairfx Package Wrapping Unlimited	Pacific Telephone & Telegraph Co.
	N Fairfx Package Wrapping Unlimited	Pacific Telephone & Telegraph Co.

### 1132 FAIRFAX AVE N

<u>Year</u>	<u>Uses</u>	<u>Source</u>
1951	N Fairfx Banta Bill Signal Van & Storage Co	Pacific Telephone & Telegraph Co.
	N Fairfx Signal Van & Storage Co	Pacific Telephone & Telegraph Co.

### 1136 FAIRFAX AVE N

<u>Year</u>	<u>Uses</u>	<u>Source</u>
2000	ROYAL RUSSIA MARKET	Haines & Company



## FINDINGS

### 1138 FAIRFAX AVE N

<u>Year</u>	<u>Uses</u>	<u>Source</u>
2000	XXXX	Haines & Company
1951	N Fairfax Av Remi Classic Decorating Studio Inc	Pacific Telephone & Telegraph Co.
	N Fairfax Av Fabric Fair yardage	Pacific Telephone & Telegraph Co.
	N Fairfax Av Clemens Patrick Classic Decorating Studio Inc	Pacific Telephone & Telegraph Co.
	N Fairfax Classic Decorating Studio Inc	Pacific Telephone & Telegraph Co.
	N Fairfax Clemens Patrick A r	Pacific Telephone & Telegraph Co.

### 1140 FAIRFAX AVE N

<u>Year</u>	<u>Uses</u>	<u>Source</u>
2000	ACTIVE RESEARCH INC	Haines & Company

### 1200 FAIRFAX AVE N

<u>Year</u>	<u>Uses</u>	<u>Source</u>
2000	XXXX	Haines & Company
1951	N Fairfax Piltch Victor Dr r	Pacific Telephone & Telegraph Co.

### 1201 FAIRFAX AVE N

<u>Year</u>	<u>Uses</u>	<u>Source</u>
2000	H & I AUTO SALES	Haines & Company
	FAIRFAX AUTOM	Haines & Company

### 1202 FAIRFAX AVE N

<u>Year</u>	<u>Uses</u>	<u>Source</u>
2000	XXXX	Haines & Company
1951	N Fairfax Rosenthal Jacques r	Pacific Telephone & Telegraph Co.
	N Fairfax Rosenthal Celine r	Pacific Telephone & Telegraph Co.
	N Fairfax Saccone Elsie r	Pacific Telephone & Telegraph Co.

### 1204 FAIRFAX AVE N

<u>Year</u>	<u>Uses</u>	<u>Source</u>
2000	XXXX	Haines & Company

### 1208 FAIRFAX AVE N

<u>Year</u>	<u>Uses</u>	<u>Source</u>
1951	N Fairfax Av Armitage Margaret r	Pacific Telephone & Telegraph Co.
	N Fairfax Anderson Paul R r	Pacific Telephone & Telegraph Co.

## FINDINGS

### 1210 FAIRFAX AVE N

<u>Year</u>	<u>Uses</u>	<u>Source</u>
2000	XXXX	Haines & Company
1951	N Fairfax Auringer C W Mrs r	Pacific Telephone & Telegraph Co.

### 1212 FAIRFAX AVE N

<u>Year</u>	<u>Uses</u>	<u>Source</u>
1951	N Fairfax Sharsmith August F r	Pacific Telephone & Telegraph Co.

### 1213 FAIRFAX AVE N

<u>Year</u>	<u>Uses</u>	<u>Source</u>
1951	N Fairfax OKeefe Beauty Salon	Pacific Telephone & Telegraph Co.

### 1214 FAIRFAX AVE N

<u>Year</u>	<u>Uses</u>	<u>Source</u>
1951	N Fairfax Av Heath Sally Designer & Dressmaker	Pacific Telephone & Telegraph Co.
	N Fairfax Hollywd Story Lab	Pacific Telephone & Telegraph Co.

### 1215 FAIRFAX AVE N

<u>Year</u>	<u>Uses</u>	<u>Source</u>
2000	WELLS Tom	Haines & Company
1951	N Fairfax Dixon Robt W Jr r	Pacific Telephone & Telegraph Co.
	N Fairfax Av Neiman Myron F r	Pacific Telephone & Telegraph Co.
	N Fairfax Av Ullman Ida Mrs	Pacific Telephone & Telegraph Co.

### 1216 FAIRFAX AVE N

<u>Year</u>	<u>Uses</u>	<u>Source</u>
2000	XXXX	Haines & Company
1951	N Fairfax Calcanini Alfred J r	Pacific Telephone & Telegraph Co.
	N Fairfax Higgins Jimmy r	Pacific Telephone & Telegraph Co.
	N Fairfax Mulac Raymond J r	Pacific Telephone & Telegraph Co.

### 1217 FAIRFAX AVE N

<u>Year</u>	<u>Uses</u>	<u>Source</u>
2000	COFFIN St	Haines & Company
1951	N Fairfax Helfman Alan r	Pacific Telephone & Telegraph Co.
	N Fairfax Parks Helene A r	Pacific Telephone & Telegraph Co.
	N Fairfax Perri John r	Pacific Telephone & Telegraph Co.
	N Fairfax Av de Seda Anne	Pacific Telephone & Telegraph Co.
	N Fairfax Pribbernow Carlyle E r	Pacific Telephone & Telegraph Co.
	N Fairfax Rosenbaum Conrad r	Pacific Telephone & Telegraph Co.

## FINDINGS

### 1218 FAIRFAX AVE N

<u>Year</u>	<u>Uses</u>	<u>Source</u>
1951	N Fairfx Shankman Helen r	Pacific Telephone & Telegraph Co.

### 1219 FAIRFAX AVE N

<u>Year</u>	<u>Uses</u>	<u>Source</u>
2000	XXXX	Haines & Company
1951	N Fairfx Av Selkirk Ruth Mrs	Pacific Telephone & Telegraph Co.
	N Fairfx Perry Tina r	Pacific Telephone & Telegraph Co.
	N Fairfx Av Levitch Leon	Pacific Telephone & Telegraph Co.

### 1220 FAIRFAX AVE N

<u>Year</u>	<u>Uses</u>	<u>Source</u>
2000	XXXX	Haines & Company
1951	N Fairfx Lauterhahn Henry A	Pacific Telephone & Telegraph Co.

### 1222 FAIRFAX AVE N

<u>Year</u>	<u>Uses</u>	<u>Source</u>
2000	FAIRFAX TWR APTS ABRAMOV Monashe	Haines & Company
	FAIRFAX AV N	Haines & Company
	ARTISHEVSKAYA Anna	Haines & Company
	BARTMASSER Dora	Haines & Company
	BELOSTOUSKY Marya	Haines & Company
	BROMBERG Lilia	Haines & Company
	BRSHADSKIY Semen	Haines & Company
	CAPARROS Antonia	Haines & Company
	CHERNYAVSKY L	Haines & Company
	CHOI Eun	Haines & Company
	CHUNG Soon Hi	Haines & Company
	ENTIMA Elena	Haines & Company
	FAIRFAX TOWERS	Haines & Company
	FISHBEYN Asya	Haines & Company
	FUNDAMINSKY Estr	Haines & Company
	GESHEL Adolf	Haines & Company
	GOFNUNG Izabella	Haines & Company
	GOLIKOVA Idasya	Haines & Company
	GOLUB Lisa	Haines & Company
	GRACH Reva	Haines & Company
	GREIDENGER Gersh	Haines & Company
	GRINBERG Abram	Haines & Company

## FINDINGS

<u>Year</u>	<u>Uses</u>	<u>Source</u>
2000	GUTGARTS Marcos	Haines & Company
	IM Book Soon	Haines & Company
	IZRAILOV Ilya	Haines & Company
	KIM Chong Shil	Haines & Company
	KIM David Barry	Haines & Company
	KIM Hae Sook	Haines & Company
	KIM Young Ja	Haines & Company
	KOFMAN Masha	Haines & Company
	KORCHMAREV Ruvim	Haines & Company
	KREL Polina	Haines & Company
	KRZEPICKI M	Haines & Company
	KURLYAND Raya	Haines & Company
	KURLYAND	Haines & Company
	LEE Jinsun K	Haines & Company
	LERMAN Polya	Haines & Company
	LIKVAK Klara	Haines & Company
	LUBARSKY Olga	Haines & Company
	MAKARONOV Gan	Haines & Company
	MARDER Khuna	Haines & Company
	AKSELRUD Mikhall	Haines & Company

### **1224 FAIRFAX AVE N**

<u>Year</u>	<u>Uses</u>	<u>Source</u>
2000	LUENGTHADA Sivanart	Haines & Company
	MURADIAN Samuel	Haines & Company
	MURADIAN Suzanna	Haines & Company
	SIRANOUSH Muradian	Haines & Company
	WRIGHT Marc	Haines & Company
	APARTMENTS COLLAZO Joel	Haines & Company

### **GENESEE AVE**

#### **1026 GENESEE AVE**

<u>Year</u>	<u>Uses</u>	<u>Source</u>
1981	KESEKMAN YAMKEL	Pacific Telephone

#### **1049 GENESEE AVE**

<u>Year</u>	<u>Uses</u>	<u>Source</u>
1981	VALERO EVA	Pacific Telephone

## FINDINGS

### 1052 GENESEE AVE

<u>Year</u>	<u>Uses</u>	<u>Source</u>
1924	LINDSAY Elsie stenographer	Los Angeles Directory Co.

### 1086 GENESEE AVE

<u>Year</u>	<u>Uses</u>	<u>Source</u>
1942	PORTER Guy Merchant	Los Angeles Directory Co.

### 1115 GENESEE AVE

<u>Year</u>	<u>Uses</u>	<u>Source</u>
1924	Puis Art jr auto mechanic	Los Angeles Directory Co.

### GENESEE AVE N

#### 1026 GENESEE AVE N

<u>Year</u>	<u>Uses</u>	<u>Source</u>
2000	GAZARYANTS Lyobov	Haines & Company
	APARTMENTS	Haines & Company
	ARDURA Carol	Haines & Company
	DEUTSCH C	Haines & Company
	SHAFER Michail	Haines & Company
	GOLDSMAN Ety	Haines & Company
	KOLESNIKOVA Sima	Haines & Company
	PONOMARENKO Oleg	Haines & Company

#### 1027 GENESEE AVE N

<u>Year</u>	<u>Uses</u>	<u>Source</u>
2000	XXXX	Haines & Company
1951	N Genesee Descher J F r	Pacific Telephone & Telegraph Co.
	N Genesee Bell Helen Mrs r	Pacific Telephone & Telegraph Co.

#### 1032 GENESEE AVE N

<u>Year</u>	<u>Uses</u>	<u>Source</u>
2000	FINK Arkadi	Haines & Company
1951	N Genesee Nelson Harriet Nurse r	Pacific Telephone & Telegraph Co.

#### 1033 GENESEE AVE N

<u>Year</u>	<u>Uses</u>	<u>Source</u>
2000	DEMBERG Manus	Haines & Company
	V & R COMPANY	Haines & Company
	EPSHTEYN Vladislava	Haines & Company

## FINDINGS

<u>Year</u>	<u>Uses</u>	<u>Source</u>
1951	N Genesee McLay I G r	Pacific Telephone & Telegraph Co.

### 1036 GENESEE AVE N

<u>Year</u>	<u>Uses</u>	<u>Source</u>
2000	KHODULINA Larisa	Haines & Company
	RATUFHNYAK Isabella	Haines & Company
1951	N Genesee Degani Tony r	Pacific Telephone & Telegraph Co.

### 1037 GENESEE AVE N

<u>Year</u>	<u>Uses</u>	<u>Source</u>
2000	KHUTORSKAYA Raisa	Haines & Company
	YUSIM Fanya	Haines & Company
	YELCHIN Yelena	Haines & Company
1951	N Genesee Av Wilde Irene M	Pacific Telephone & Telegraph Co.

### 1040 GENESEE AVE N

<u>Year</u>	<u>Uses</u>	<u>Source</u>
2000	YUSEM Max	Haines & Company
	SCHOENRICK K	Haines & Company
1951	N Genesee Scranton Harry A r	Pacific Telephone & Telegraph Co.

### 1043 GENESEE AVE N

<u>Year</u>	<u>Uses</u>	<u>Source</u>
2000	FRIDMAN Moisey	Haines & Company
	MACHNEYA Svetiana	Haines & Company
	LANDAU Feliks	Haines & Company
	KOLEROVA Yelena	Haines & Company
1951	N Genesee Clum N A r	Pacific Telephone & Telegraph Co.

### 1045 GENESEE AVE N

<u>Year</u>	<u>Uses</u>	<u>Source</u>
2000	SMIRNOV Borys	Haines & Company
	SHPARAGA Rita	Haines & Company
	FRIDLYAND Lyubov	Haines & Company
	KRAYEVSKAYA Yefena	Haines & Company

### 1046 GENESEE AVE N

<u>Year</u>	<u>Uses</u>	<u>Source</u>
2000	VASILY Nicolas	Haines & Company
1951	N Genesee Sigmond Luverne r	Pacific Telephone & Telegraph Co.

## FINDINGS

### 1047 GENESEE AVE N

<u>Year</u>	<u>Uses</u>	<u>Source</u>
1951	N Genesee Mascolo N r	Pacific Telephone & Telegraph Co.

### 1049 GENESEE AVE N

<u>Year</u>	<u>Uses</u>	<u>Source</u>
2000	WEXTON Scott	Haines & Company
	PIKE M	Haines & Company
	OMeara J	Haines & Company
	GURBERK Elena	Haines & Company
	GURBERK Efim	Haines & Company
	ARZHEVSKIY Mordukh	Haines & Company

### 1050 GENESEE AVE N

<u>Year</u>	<u>Uses</u>	<u>Source</u>
2000	VASILY Nicolas	Haines & Company
1951	N Genesee Dailey Chas W r	Pacific Telephone & Telegraph Co.

### 1051 GENESEE AVE N

<u>Year</u>	<u>Uses</u>	<u>Source</u>
2000	LOPATINSKII	Haines & Company
1951	N Genesee Bonin Dorothy D r	Pacific Telephone & Telegraph Co.

### 1055 GENESEE AVE N

<u>Year</u>	<u>Uses</u>	<u>Source</u>
2000	XXXX	Haines & Company

### 1056 GENESEE AVE N

<u>Year</u>	<u>Uses</u>	<u>Source</u>
2000	XXXX	Haines & Company
1951	N Genesee Av Eck Beatrice E r	Pacific Telephone & Telegraph Co.

### 1060 GENESEE AVE N

<u>Year</u>	<u>Uses</u>	<u>Source</u>
1951	N Genesee Av Ward Earl R r	Pacific Telephone & Telegraph Co.

### 1112 GENESEE AVE N

<u>Year</u>	<u>Uses</u>	<u>Source</u>
2000	XXXX	Haines & Company
1951	N Genesee B & S Automotive Parts & Serv	Pacific Telephone & Telegraph Co.

## FINDINGS

### 1115 GENESEE AVE N

<u>Year</u>	<u>Uses</u>	<u>Source</u>
1951	N Genesee Selk Ben r	Pacific Telephone & Telegraph Co.
	N Genesee Av Woerner Paul r	Pacific Telephone & Telegraph Co.

### 1117 GENESEE AVE N

<u>Year</u>	<u>Uses</u>	<u>Source</u>
1951	N Genesee Av Kester Lenard r	Pacific Telephone & Telegraph Co.

### 1118 GENESEE AVE N

<u>Year</u>	<u>Uses</u>	<u>Source</u>
2000	FLOHR Barbara	Haines & Company
1951	N Genesee Av Kuebel Clara L r	Pacific Telephone & Telegraph Co.

### 1119 GENESEE AVE N

<u>Year</u>	<u>Uses</u>	<u>Source</u>
2000	AVAZIAN Arthur	Haines & Company
	PETERSEN Paul S	Haines & Company
	MORENO Jose D	Haines & Company
	LOPEZ Eloina	Haines & Company

### 1125 GENESEE AVE N

<u>Year</u>	<u>Uses</u>	<u>Source</u>
1951	N Genesee Martin Strother r	Pacific Telephone & Telegraph Co.

### 1127 GENESEE AVE N

<u>Year</u>	<u>Uses</u>	<u>Source</u>
2000	PAL Ramji	Haines & Company
	DAWSON Jane	Haines & Company
1951	N Genesee Barney J I r	Pacific Telephone & Telegraph Co.

### 1129 GENESEE AVE N

<u>Year</u>	<u>Uses</u>	<u>Source</u>
1951	N Genesee Hall Elsa r	Pacific Telephone & Telegraph Co.
	N Genesee Dyjor Aniela M r	Pacific Telephone & Telegraph Co.

### 1131 GENESEE AVE N

<u>Year</u>	<u>Uses</u>	<u>Source</u>
1951	N Genesee Av Kane Mikel r	Pacific Telephone & Telegraph Co.



## FINDINGS

### 1133 GENESEE AVE N

<u>Year</u>	<u>Uses</u>	<u>Source</u>
2000	DELCID Hector	Haines & Company
1951	N Genesee Av Duarte Lourdes r	Pacific Telephone & Telegraph Co.

### 1135 GENESEE AVE N

<u>Year</u>	<u>Uses</u>	<u>Source</u>
2000	WYDRA Harvey	Haines & Company
1951	N Genesee Goldberg Frank r	Pacific Telephone & Telegraph Co.

### 1137 GENESEE AVE N

<u>Year</u>	<u>Uses</u>	<u>Source</u>
2000	KERZNER Farron S	Haines & Company
1951	N Genesee Levin Harry r	Pacific Telephone & Telegraph Co.

### 1139 GENESEE AVE N

<u>Year</u>	<u>Uses</u>	<u>Source</u>
1951	N Genesee Robinson C L r	Pacific Telephone & Telegraph Co.

### 1143 GENESEE AVE N

<u>Year</u>	<u>Uses</u>	<u>Source</u>
2000	MARDIOSIAN A	Haines & Company

### 1145 GENESEE AVE N

<u>Year</u>	<u>Uses</u>	<u>Source</u>
2000	DUTCHER Shelly	Haines & Company
1951	N Genesee Merritt Herbert r	Pacific Telephone & Telegraph Co.

### 1146 GENESEE AVE N

<u>Year</u>	<u>Uses</u>	<u>Source</u>
2000	TENNEY Dennis	Haines & Company
	K C ENTERPRISES	Haines & Company
1951	N Genesee Burkhart Marjorie A r	Pacific Telephone & Telegraph Co.

### 1148 GENESEE AVE N

<u>Year</u>	<u>Uses</u>	<u>Source</u>
1951	N Genesee Hoche Edna M r	Pacific Telephone & Telegraph Co.

### 1149 GENESEE AVE N

<u>Year</u>	<u>Uses</u>	<u>Source</u>
2000	GUMBINER Charles	Haines & Company
1951	N Genesee Supkoff Jerome r	Pacific Telephone & Telegraph Co.

## FINDINGS

<u>Year</u>	<u>Uses</u>	<u>Source</u>
1951	N Genesee Askam Perry Mrs r	Pacific Telephone & Telegraph Co.
	N Genesee Ontiveros Wm N r	Pacific Telephone & Telegraph Co.

### 1150 GENESEE AVE N

<u>Year</u>	<u>Uses</u>	<u>Source</u>
2000	XXXX	Haines & Company
1951	N Genesee Av Wakeman Everett J r	Pacific Telephone & Telegraph Co.

### 1151 GENESEE AVE N

<u>Year</u>	<u>Uses</u>	<u>Source</u>
2000	XXXX	Haines & Company
1951	N Genesee Lazarus Jessie Mrs r	Pacific Telephone & Telegraph Co.

### 1155 GENESEE AVE N

<u>Year</u>	<u>Uses</u>	<u>Source</u>
2000	GUMBINER Marshall	Haines & Company
1951	N Genesee Traeger Sol r	Pacific Telephone & Telegraph Co.
	N Genesee Immerman Milton r	Pacific Telephone & Telegraph Co.

### 1157 GENESEE AVE N

<u>Year</u>	<u>Uses</u>	<u>Source</u>
2000	XXXX	Haines & Company
1951	N Genesee Av Repola Frank M	Pacific Telephone & Telegraph Co.
	N Genesee Av Repola Ernest L	Pacific Telephone & Telegraph Co.

### 1159 GENESEE AVE N

<u>Year</u>	<u>Uses</u>	<u>Source</u>
2000	OKUMURA N	Haines & Company

### 1163 GENESEE AVE N

<u>Year</u>	<u>Uses</u>	<u>Source</u>
2000	FELICIANO Yvonne	Haines & Company
1951	N Genesee Casper Martha r	Pacific Telephone & Telegraph Co.
	N Genesee Av Strakacz Sylwin r	Pacific Telephone & Telegraph Co.

### LEXINGTON AVE

#### 7816 LEXINGTON AVE

<u>Year</u>	<u>Uses</u>	<u>Source</u>
2006	NEAL Jeffrey	Haines Company, Inc.

## FINDINGS

### **N FAIRFAX**

#### **1038 N FAIRFAX**

<b><u>Year</u></b>	<b><u>Uses</u></b>	<b><u>Source</u></b>
1962	Twitchell Earl H optmtrst	Pacific Telephone

#### **1042 N FAIRFAX**

<b><u>Year</u></b>	<b><u>Uses</u></b>	<b><u>Source</u></b>
1967	Walker Vera Piano Studio	Pacific Telephone
	Kostka Leo accordn instrctr	Pacific Telephone
	California Music School	Pacific Telephone
	California School of Music	Pacific Telephone
1962	Kostka Leo accordn instrctr	Pacific Telephone
	California School of Music	Pacific Telephone
	California Music School	Pacific Telephone

#### **1054 N FAIRFAX**

<b><u>Year</u></b>	<b><u>Uses</u></b>	<b><u>Source</u></b>
1962	Contreras Robt E	Pacific Telephone

#### **1055 N FAIRFAX**

<b><u>Year</u></b>	<b><u>Uses</u></b>	<b><u>Source</u></b>
1967	Laurel Childrens	Pacific Telephone
1962	Laurel Child Care Center	Pacific Telephone

#### **1058 N FAIRFAX**

<b><u>Year</u></b>	<b><u>Uses</u></b>	<b><u>Source</u></b>
1962	Robyns Annette	Pacific Telephone

#### **1060 N FAIRFAX**

<b><u>Year</u></b>	<b><u>Uses</u></b>	<b><u>Source</u></b>
1967	Keepers Radiator & Welding Works	Pacific Telephone
1962	KEEPERS RADIATOR & WELDING WORKS	Pacific Telephone

#### **1065 N FAIRFAX**

<b><u>Year</u></b>	<b><u>Uses</u></b>	<b><u>Source</u></b>
1933	WEST Hollywood Lutheran Church	Los Angeles Directory Co.

#### **1067 N FAIRFAX**

<b><u>Year</u></b>	<b><u>Uses</u></b>	<b><u>Source</u></b>
1967	Gill Beau Ukopia	Pacific Telephone
	Ukopia	Pacific Telephone

## FINDINGS

### 1070 N FAIRFAX

<u>Year</u>	<u>Uses</u>	<u>Source</u>
1967	BIG MANS SHOP	Pacific Telephone
1962	BIG MANS SHOP mens apprl	Pacific Telephone
	Bieber Jack Big Mans Shop mens apprl	Pacific Telephone

### 1096 N FAIRFAX

<u>Year</u>	<u>Uses</u>	<u>Source</u>
1967	Glamour Puss apprl	Pacific Telephone

### 1102 N FAIRFAX

<u>Year</u>	<u>Uses</u>	<u>Source</u>
1967	Alexander Edw	Pacific Telephone

### 1110 N FAIRFAX

<u>Year</u>	<u>Uses</u>	<u>Source</u>
1942	WEST Hollywood Emergency Hospital	Los Angeles Directory Co.

### 1111 N FAIRFAX

<u>Year</u>	<u>Uses</u>	<u>Source</u>
1962	Acme Adding mach & Typewriter Co	Pacific Telephone
	Acme Typewriter & Adding Mach Co	Pacific Telephone

### 1115 N FAIRFAX

<u>Year</u>	<u>Uses</u>	<u>Source</u>
1962	Nobby French Dry Cleaners & Dyers	Pacific Telephone

### 1117 N FAIRFAX

<u>Year</u>	<u>Uses</u>	<u>Source</u>
1962	Eddies Barber Shop	Pacific Telephone
	Alexander Edw	Pacific Telephone

### 1119 N FAIRFAX

<u>Year</u>	<u>Uses</u>	<u>Source</u>
1962	ALLENS BEAUTY SALON	Pacific Telephone

### 1121 N FAIRFAX

<u>Year</u>	<u>Uses</u>	<u>Source</u>
1967	Tainter Lloyd P MD	Pacific Telephone
	Black Harvey S MD	Pacific Telephone
1962	Tainter Lloyd P Dr	Pacific Telephone

## FINDINGS

### 1122 N FAIRFAX

<u>Year</u>	<u>Uses</u>	<u>Source</u>
1962	AL SCHOR INS AGCY	Pacific Telephone
	Schor AI Ins Agcy	Pacific Telephone

### 1123 N FAIRFAX

<u>Year</u>	<u>Uses</u>	<u>Source</u>
1967	BELFAIR OFC SUPPLY	Pacific Telephone
1962	Bailey Office Equipment	Pacific Telephone

### 1125 N FAIRFAX

<u>Year</u>	<u>Uses</u>	<u>Source</u>
1967	Los Angeles Post Office Substations Cole Br	Pacific Telephone
	United States Government POST OFFICE DEPARTMENT	Pacific Telephone
1962	UNITED STATES GOVERNMENT POST OFFICE DEPT L A Post Office Substations	Pacific Telephone
	Cole Br	Pacific Telephone
1958	U S Government	Pacific Telephone
	POST OFFICE DEPT Los Angeles Post Office Substations Cole Br	Pacific Telephone

### 1130 N FAIRFAX

<u>Year</u>	<u>Uses</u>	<u>Source</u>
1962	Wrapping Packages Unlimited	Pacific Telephone
	Smarty Party Shop Div of Package Wrapping Unlimited	Pacific Telephone
	Rotell Joe Package Wrapping Unlimited	Pacific Telephone
	Package Wrapping Unlimited	Pacific Telephone
	Package Wrapping Unlimited	Pacific Telephone

### 1136 N FAIRFAX

<u>Year</u>	<u>Uses</u>	<u>Source</u>
1967	Rasak John C MD	Pacific Telephone

### 1138 N FAIRFAX

<u>Year</u>	<u>Uses</u>	<u>Source</u>
1967	Hastings Electrical Contracting Serv	Pacific Telephone
	HASTINGS CHAS electrcI contrs indstrl & residential	Pacific Telephone
1962	Pretty Pets	Pacific Telephone
	Henriettas Pretty Pets dog grooming serv	Pacific Telephone
	Dwan Isabel	Pacific Telephone

## FINDINGS

<u>Year</u>	<u>Uses</u>	<u>Source</u>
1962	Bibby alterations	Pacific Telephone

### 1200 N FAIRFAX

<u>Year</u>	<u>Uses</u>	<u>Source</u>
1967	Joe Rotell Packag Wrapping Unlimited	Pacific Telephone
	Smarty Party Shop Div of Package Wrapping Unlimited	Pacific Telephone
	Rotell Joe Package Wrapping Unlimited	Pacific Telephone
	Package Wrapping Unlimited	Pacific Telephone
1962	Skovald Florence Danny	Pacific Telephone
	OKeefe Beauty Salon	Pacific Telephone

### 1201 N FAIRFAX

<u>Year</u>	<u>Uses</u>	<u>Source</u>
1967	Tony the Mechanic Complete Truck & Automotive Service	Pacific Telephone
	Tony the Mechanic	Pacific Telephone
	Red & White Cab Co Inc	Pacific Telephone
1962	Red & White Cab Co Inc	Pacific Telephone
	Boriss Auto Serv	Pacific Telephone

### 1202 N FAIRFAX

<u>Year</u>	<u>Uses</u>	<u>Source</u>
1962	Saccone Elsie	Pacific Telephone
	Klein Cletus G	Pacific Telephone
1929	Beard Claude police	Los Angeles Directory Co.

### 1208 N FAIRFAX

<u>Year</u>	<u>Uses</u>	<u>Source</u>
1962	Campbell Belle	Pacific Telephone
	Anderson Paul R	Pacific Telephone
	Anderson Kathryn Helen	Pacific Telephone
1937	COOK Allan L Edith M writer	Los Angeles Directory Co.

### 1212 N FAIRFAX

<u>Year</u>	<u>Uses</u>	<u>Source</u>
1967	Bearens John R	Pacific Telephone
1962	Bearens John R	Pacific Telephone

## FINDINGS

### 1213 N FAIRFAX

<u>Year</u>	<u>Uses</u>	<u>Source</u>
1962	Sno White Plastering Co	Pacific Telephone
1937	Aikins Edw Rhea gas sta atdt	Los Angeles Directory Co.
1933	Sears Alex P Della slsmn	Los Angeles Directory Co.

### 1214 N FAIRFAX

<u>Year</u>	<u>Uses</u>	<u>Source</u>
1967	Hamilton Tassle	Pacific Telephone
1962	Hamilton Tassie	Pacific Telephone

### 1215 N FAIRFAX

<u>Year</u>	<u>Uses</u>	<u>Source</u>
1967	Jones Alfred E	Pacific Telephone
	Duben Sadye Mrs	Pacific Telephone
1962	Cezon M L	Pacific Telephone
	Dosal Julius	Pacific Telephone
	Parker Susan	Pacific Telephone
	Vail Catherine Mrs	Pacific Telephone
	Vail John M	Pacific Telephone

### 1216 N FAIRFAX

<u>Year</u>	<u>Uses</u>	<u>Source</u>
1962	Most Irene	Pacific Telephone
	Goldberger Hugo H	Pacific Telephone

### 1217 N FAIRFAX

<u>Year</u>	<u>Uses</u>	<u>Source</u>
1971	Buchan Jon	Pacific Telephone
1967	Hansey Barbara	Pacific Telephone
1962	Douglas Harriet	Pacific Telephone
	Lerner Phil	Pacific Telephone
	Mize Sandra Jeane	Pacific Telephone
	Dreyfus Carole	Pacific Telephone
1942	Stanwood Tmrl Nellie aircrftwkr	Los Angeles Directory Co.
1933	WEAVER John Blanche gas sta opr	Los Angeles Directory Co.

### 1218 N FAIRFAX

<u>Year</u>	<u>Uses</u>	<u>Source</u>
1967	Cardenas Maria J	Pacific Telephone
1962	Lagerstrom Mona	Pacific Telephone

## FINDINGS

### 1219 N FAIRFAX

<u>Year</u>	<u>Uses</u>	<u>Source</u>
1967	Poponina Alexandra	Pacific Telephone
	Dosai Julius	Pacific Telephone
1962	Dagenhart Clara R Mrs	Pacific Telephone
1942	Brundage Anna L wid F L	Los Angeles Directory Co.

### 1220 N FAIRFAX

<u>Year</u>	<u>Uses</u>	<u>Source</u>
1967	Harvey John	Pacific Telephone
1962	Verheggen Jacobus	Pacific Telephone

### 1224 N FAIRFAX

<u>Year</u>	<u>Uses</u>	<u>Source</u>
1967	Fein Leon	Pacific Telephone
	Goffan Jullis	Pacific Telephone
	Haaz Mihal	Pacific Telephone
	Longstreth Woneta	Pacific Telephone
	Zirlin Ike	Pacific Telephone
	Bartmasser Esther	Pacific Telephone
1962	Zirlin Ike	Pacific Telephone
	Rosen Harry	Pacific Telephone
	Longstreth Woneta	Pacific Telephone
	Bubar Norman J	Pacific Telephone
	Lann Shirley	Pacific Telephone
	Hunter Howard L	Pacific Telephone

### N FAIRFAX AVE

#### 1034 N FAIRFAX AVE

<u>Year</u>	<u>Uses</u>	<u>Source</u>
1958	Steiner Geo H	Pacific Telephone
1942	CHAPMAN Marjorie M with Standard Fed Sav & Loan Assn	Los Angeles Directory Co.
1933	AYRES Kate wid Jas B	Los Angeles Directory Co.
	Treiber Emma wid Rudolph	Los Angeles Directory Co.
1929	Ayers Kate B wid J E	Los Angeles Directory Co.
	RAYMOND Jennie B treas Llewellyn Pub Co r	Los Angeles Directory Co.



## FINDINGS

### 1038 N FAIRFAX AVE

<u>Year</u>	<u>Uses</u>	<u>Source</u>
2013	FILTH MART	Cole Information Services
2008	TABLOID	Cole Information Services
	LO FI	Cole Information Services
	CENDANT	Cole Information Services
2006	LO Ft	Haines Company, Inc.
1990	HOMES UNLIMITED	Pacific Bell
	HOMES UNLIMITED	Pacific Bell
1986	HOMES UNLIMITED	Pacific Bell
1985	HOMES UNLIMITED	Pacific Bell
1981	HOMES UNLIMITED	Pacific Telephone
1980	Homes Unlimited	Pacific Telephone
1976	Homes Unlimited	Pacific Telephone
	West Hollywood Chamber Of Commerce	Pacific Telephone
1971	Blue Grotto Astrology House	Pacific Telephone
1958	Lowrey Clas T	Pacific Telephone
1942	AYRES Kate wid J E	Los Angeles Directory Co.
	POMEROY Grace E slswn	Los Angeles Directory Co.
1937	AYRES Kate wid J E	Los Angeles Directory Co.
	RAYMOND Jennie	Los Angeles Directory Co.
	Treiver Emma B Mrs wid R	Los Angeles Directory Co.

### 1040 N FAIRFAX AVE

<u>Year</u>	<u>Uses</u>	<u>Source</u>
2013	GREENWAY COURT THEATER	Cole Information Services
1976	NACO CONSTRUCTION INC genl contrs	Pacific Telephone
1971	NACO CONSTRUCTION genl contrs	Pacific Telephone

### 1042 N FAIRFAX AVE

<u>Year</u>	<u>Uses</u>	<u>Source</u>
2013	WECHSLER MINDY DC	Cole Information Services
	CLOSE MICHAEL L DC CHRPRCTR	Cole Information Services
2008	ENLIGHTENED CONCIERGE INC	Cole Information Services
	A2Z HEALTH NET MASSAGE SCHOOLS	Cole Information Services
	MINDY D WECHSLER	Cole Information Services
2006	CLOSEMICHAELL	Haines Company, Inc.
	CHIRPRCTR DC	Haines Company, Inc.
	WECHSLER MINDY D	Haines Company, Inc.
	WEXLERMINDYDC	Haines Company, Inc.

## FINDINGS

<u>Year</u>	<u>Uses</u>	<u>Source</u>
1990	BEVERLY HEALTH CENTER	Pacific Bell
	LIDDY JOHN A DC	Pacific Bell
	VALENTE VERONICA S DC	Pacific Bell
	WECHSLER MINDY DC	Pacific Bell
	WEXLER MINDY DC	Pacific Bell
1986	BEVERLY HEALTH CENTER	Pacific Bell
	SLAUGHTER VERONICA L DC	Pacific Bell
	SLAUGHTER VERONICA L DC	Pacific Bell
	VALENTE VERONICA S DC	Pacific Bell
	WECHSLER MINDY DC	Pacific Bell
	WEXLER MINDY D C	Pacific Bell
1981	FAIRFAX MUSIC	Pacific Telephone
	FAIRFAX MUSIC SCHOOL	Pacific Telephone
	KOSTKA LEO MUSIC SCHOOL	Pacific Telephone
1976	Kostka Leo accordn instrctr	Pacific Telephone
1971	Kostka Leo accordn instrctr	Pacific Telephone
1958	Kostka Leo accordn instrctr	Pacific Telephone
1942	Rodefer J Harry Nelle plmbr	Los Angeles Directory Co.
	Rodefer Marysten	Los Angeles Directory Co.
1937	Bendrell Joaquin Marie	Los Angeles Directory Co.

### 1046 N FAIRFAX AVE

<u>Year</u>	<u>Uses</u>	<u>Source</u>
1933	ARNOLD Margt circ libry	Los Angeles Directory Co.
	ARNOLD Floyd slsmn	Los Angeles Directory Co.
	Arnold Burton slsmn	Los Angeles Directory Co.
1929	ARNOLD Margt I tchr	Los Angeles Directory Co.
	Arnold Floyd P pres U S A Underwriters	Los Angeles Directory Co.
	ARNOLD Margt L wid T B	Los Angeles Directory Co.

### 1049 N FAIRFAX AVE

<u>Year</u>	<u>Uses</u>	<u>Source</u>
2013	WEST HOLLYWOOD OPPORTUNITY CENTER	Cole Information Services
2008	LOS ANGELES UNIFID SCHOOL DST	Cole Information Services
	WEST HOLLYWOOD COMMUNITY DAY SCHOOL	Cole Information Services
2006	WESTHOLLYWD	Haines Company, Inc.
	OPPORTUNITY CNTR	Haines Company, Inc.

## FINDINGS

### 1052 N FAIRFAX AVE

<u>Year</u>	<u>Uses</u>	<u>Source</u>
1942	Van Wald Cliff walter	Los Angeles Directory Co.

### 1054 N FAIRFAX AVE

<u>Year</u>	<u>Uses</u>	<u>Source</u>
1976	FOTOMAT CORPORATION Islands	Pacific Telephone
	York BI & Figueroa Los Angeles	Pacific Telephone
1958	Andrew Walter P	Pacific Telephone
1937	Shearn Jas R roadmaster PE	Los Angeles Directory Co.
1933	Shearn J roadmaster PE	Los Angeles Directory Co.
1929	Shearn Jas Ruth lab h	Los Angeles Directory Co.

### 1055 N FAIRFAX AVE

<u>Year</u>	<u>Uses</u>	<u>Source</u>
1971	Laurel Childrens Center	Pacific Telephone
1958	Laurel Child Care Center	Pacific Telephone
1933	Laurel Agriculture Center	Los Angeles Directory Co.
1929	Laurel Agriculture Center	Los Angeles Directory Co.

### 1060 N FAIRFAX AVE

<u>Year</u>	<u>Uses</u>	<u>Source</u>
1958	Keefers Radiator & Welding Works	Pacific Telephone
1942	KEEFER Chas J Dolores welder	Los Angeles Directory Co.
1937	KEEFER Chas P auto repr	Los Angeles Directory Co.
1933	KEEFER Carl J radiator repr	Los Angeles Directory Co.

### 1063 N FAIRFAX AVE

<u>Year</u>	<u>Uses</u>	<u>Source</u>
1937	Vitaphore Co Alma T Schmidt Hilda I Lewis therapeutical instr	Los Angeles Directory Co.
1933	Vitaphore Co G F Schmidt pres H I Lowis sectreas thernpeutical Inst mfrs	Los Angeles Directory Co.
1929	Sherlock J J & Sons J J T P T J J S and R E mfrs agts	Los Angeles Directory Co.
	Maguder Mary A sten J J Sherlock & Sons	Los Angeles Directory Co.
	Gudar Mary M sten	Los Angeles Directory Co.

### 1065 N FAIRFAX AVE

<u>Year</u>	<u>Uses</u>	<u>Source</u>
1986	POLIZZI SALVATORE GALLERY	Pacific Bell
1981	HOLLYWOOD DRAPERY SERVICE	Pacific Telephone

## FINDINGS

<u>Year</u>	<u>Uses</u>	<u>Source</u>
1976	Hollywood Drapery Service	Pacific Telephone
1971	Hollywood Drapery Service	Pacific Telephone
	Max Furs By Max Rosennhum furier	Pacific Telephone

### 1067 N FAIRFAX AVE

<u>Year</u>	<u>Uses</u>	<u>Source</u>
2013	LOCKS & LOCKSMITHS	Cole Information Services
	STYLES BY FLO	Cole Information Services
1990	FAZIO JEFF	Pacific Bell
	MODERN ART-NEON	Pacific Bell
	SINGLETON BENNETT	Pacific Bell
	SINGLETON BENNETT	Pacific Bell
1986	ALL SAINTS WEST HOLLYWOOD METROPOLITAN COMMUNITY CHURCH	Pacific Bell
	ALLIANCE OF LIGHT MINISTRY	Pacific Bell
	FAZIO JEFF	Pacific Bell
	HEART OF GLASS	Pacific Bell
	METROPOLITAN COMMUNITY CHURCH ALL SAINTS WEST HOLLYWOOD	Pacific Bell
	MODERN ART-NEON	Pacific Bell
	POLIZZI STAINED GLASS STUDIO	Pacific Bell
	SALVATORE POLIZZI STAINED GLASS STUDIO	Pacific Bell
1981	ALL SAINTS METROPOLITAN COMMUNITY CHURCH	Pacific Telephone
	METROPOLITAN COMMUNITY CHURCH ALL SAINTS	Pacific Telephone
	PAYNE DIAHNNE	Pacific Telephone
	POLIZZI SALVATORE STAINED GLASS STUDIO	Pacific Telephone
	VERDUGO JILL	Pacific Telephone
1976	Meisel Erich Needlepoint Mountings	Pacific Telephone
	Antioch College West Graduate Program	Pacific Telephone
	Antioch College West	Pacific Telephone
1971	Maccabee Athletic Club Inc	Pacific Telephone
1970	IATSE LOCAL 44 AFFILIATED PROPERTY CRAFTSMEN S	Pacific Telephone
	I A T S E LOCAL 80 MOTION PICTURE STUDIO GRIPS	Pacific Telephone
	I A T S E LOCAL 80 MOTION PICTURE STUDIO GRIPS	Pacific Telephone

## FINDINGS

<u>Year</u>	<u>Uses</u>	<u>Source</u>
1942	BEVERLY CREDIT SERVICE Frank A Brown Bonded Collectors and Medical Dental Financing	Los Angeles Directory Co.

### 1068 N FAIRFAX AVE

<u>Year</u>	<u>Uses</u>	<u>Source</u>
1937	SAMUELS S carbonators	Los Angeles Directory Co.
1933	Dunphy Lloyd Betty restr	Los Angeles Directory Co.

### 1069 N FAIRFAX AVE

<u>Year</u>	<u>Uses</u>	<u>Source</u>
2006	r ARNOLDHERR	Haines Company, Inc.
	BOOKSELLER	Haines Company, Inc.
	ARNOLD HERR	Haines Company, Inc.
	BOOKSELLER	Haines Company, Inc.
	HERRARNOLD	Haines Company, Inc.
	BOOKSTORE	Haines Company, Inc.
1990	BIG MAN S SHOP	Pacific Bell
1986	BIG MAN S SHOP	Pacific Bell
1981	BIG MAN S SHOP	Pacific Telephone
1976	BIG MANS SHOP	Pacific Telephone
1971	BIG MANS SHOP	Pacific Telephone

### 1070 N FAIRFAX AVE

<u>Year</u>	<u>Uses</u>	<u>Source</u>
1958	Bieber Jack Big Mans Shop mens apprl	Pacific Telephone
	BIG MANS SHOP mens apprl	Pacific Telephone

### 1071 N FAIRFAX AVE

<u>Year</u>	<u>Uses</u>	<u>Source</u>
1990	NANCY S BOUTIQUE	Pacific Bell
1986	NANCY S BOUTIQUE	Pacific Bell
1981	ALEXANDER EDW	Pacific Telephone
	EDDIE S BARBER SHOP	Pacific Telephone
1976	Eddies Barber Shop	Pacific Telephone
	Alexander Edw	Pacific Telephone
1971	Eddies Barber Shop	Pacific Telephone
	Alexander Edw	Pacific Telephone

## FINDINGS

### 1076 N FAIRFAX AVE

<u>Year</u>	<u>Uses</u>	<u>Source</u>
2013	PROMPT GARAGE DOOR REPAIR WEST HOLLY	Cole Information Services

### 1107 N FAIRFAX AVE

<u>Year</u>	<u>Uses</u>	<u>Source</u>
1958	BUSINESS EQUIPT CO	Pacific Telephone
	BUSINESS EQUIPT CO	Pacific Telephone

### 1111 N FAIRFAX AVE

<u>Year</u>	<u>Uses</u>	<u>Source</u>
2013	FAIRFAX PHARMACY	Cole Information Services
	SUBWAY SANDWICHES	Cole Information Services
	DORO FASHION	Cole Information Services
2008	SUBWAY SANDWICHES & SALADS	Cole Information Services
	DOLLEZIMI DORO FASHION	Cole Information Services
	FAIRFAX PHARMACY	Cole Information Services
	DENTAL CARE	Cole Information Services
2006	VICTORIA DDS	Haines Company, Inc.
	SUBWAY	Haines Company, Inc.
	OLSHANSKY	Haines Company, Inc.
	DORO FASHION	Haines Company, Inc.
1942	CARROLL Jas H shoe repr	Los Angeles Directory Co.
1933	CARROLL Jas H Elouisae shoe repr	Los Angeles Directory Co.
1929	Tygreth Harry shoe repr	Los Angeles Directory Co.

### 1115 N FAIRFAX AVE

<u>Year</u>	<u>Uses</u>	<u>Source</u>
1958	Nobby French Dry Cleaners & Dyers	Pacific Telephone
1942	Knobloch Jack A clo clnr	Los Angeles Directory Co.
1933	Knobloch John A Nora B clo clnr	Los Angeles Directory Co.
1929	Knobloch John Nora clo clnr	Los Angeles Directory Co.

### 1116 N FAIRFAX AVE

<u>Year</u>	<u>Uses</u>	<u>Source</u>
1976	Ben Yoav D	Pacific Telephone

### 1117 N FAIRFAX AVE

<u>Year</u>	<u>Uses</u>	<u>Source</u>
1958	Eddies Barber Shop	Pacific Telephone

## FINDINGS

<u>Year</u>	<u>Uses</u>	<u>Source</u>
1958	Alexander Edw	Pacific Telephone
1942	HORN Albt K Susan M barber	Los Angeles Directory Co.
1933	ARTS TRANSFER VAN & STORAGE CO Arthur and A B Mosquera We Never Sleep Expert Furniture Plano and Baggage Movers Local and Long Distance Moving	Los Angeles Directory Co.
1929	SOUTHERN California Edison Co br	Los Angeles Directory Co.

### 1119 N FAIRFAX AVE

<u>Year</u>	<u>Uses</u>	<u>Source</u>
1958	ALLENS BEAUTY SALON	Pacific Telephone
1937	YOUNG Bert R Ruth restr	Los Angeles Directory Co.
1933	ELLIS Bros W M and C H confy ELLIS Chas H Ellis Bros ELLIS Walter M Ellis Bros	Los Angeles Directory Co. Los Angeles Directory Co. Los Angeles Directory Co.

### 1120 N FAIRFAX AVE

<u>Year</u>	<u>Uses</u>	<u>Source</u>
1929	Ordway Geo K gas sta	Los Angeles Directory Co.

### 1121 N FAIRFAX AVE

<u>Year</u>	<u>Uses</u>	<u>Source</u>
2013	BAZAK ILAN DPM	Cole Information Services
2008	ILAN BAZAK DPM	Cole Information Services
2006	BAZAKILANDR	Haines Company, Inc.
1990	LUNGIN ALEXANDER DPMPC	Pacific Bell
1986	GUSHANSKY ALEXANDER MD GUSHANSKY ALEXANDER MD INC GUSHANSKY MARINA MD	Pacific Bell Pacific Bell Pacific Bell
1981	BLACK HARVEY S MD	Pacific Telephone
1976	Black Harvey S MD	Pacific Telephone
1971	Black Harvey S MD	Pacific Telephone
1958	Tainter Lloyd P Dr	Pacific Telephone

### 1122 N FAIRFAX AVE

<u>Year</u>	<u>Uses</u>	<u>Source</u>
1956	LOS ANGELES COUNTY OF SHERIFF	Pacific Telephone
1954	LOS ANGELES COUNTY OF SHERIFF SHERIFF	R. L. Polk & Co. R. L. Polk & Co.
1950	LOS ANGELES COUNTY OF SHERIFF LOS ANGELES COUNTY OF SHERIFF	Pacific Telephone Pacific Telephone

## FINDINGS

### 1123 N FAIRFAX AVE

<u>Year</u>	<u>Uses</u>	<u>Source</u>
2013	RUSSIAN CONSULATE	Cole Information Services
2008	RUSSIAN UNIVERSAL SERVICES INC	Cole Information Services
	ROSSI PHOTOGRAPHY	Cole Information Services
2006	UNIVERSAL	Haines Company, Inc.
	SERVICES	Haines Company, Inc.
	RUSSIAN	Haines Company, Inc.
1990	BELFAIR OFFICE SUPPLY STATIONERY & FURNITURE	Pacific Bell
1986	BELFAIR OFFICE SUPPLY STATIONERY & FURNITURE	Pacific Bell
1981	BELFAIR OFFICE SUPPLY & STATIONERY	Pacific Telephone
1976	BELFAIR OFFICE SUPPLY & STATIONERY	Pacific Telephone
1971	BELFAIR OFFICE SUPPLY & STATIONERY	Pacific Telephone
1958	Bailey Ofc Equipt	Pacific Telephone
	Bailey Eric N Bailey Ofc Equipt	Pacific Telephone

### 1124 N FAIRFAX AVE

<u>Year</u>	<u>Uses</u>	<u>Source</u>
1929	Burdell & Laning F W Burdell Dwight Laning real est	Los Angeles Directory Co.

### 1125 N FAIRFAX AVE

<u>Year</u>	<u>Uses</u>	<u>Source</u>
2013	WEST HOLLYWOOD LIMOUSINE SERVICE	Cole Information Services
	GREEN LOCKSMITH	Cole Information Services
	UNITED STATES GOVERNMENT	Cole Information Services
1995	FRAZIER PATRICK	Pacific Bell
1976	Los Angeles Postal Stations Cole Br	Pacific Telephone
	UNITED STATES GOVERNMENT POSTAL SERVICE	Pacific Telephone
1971	UNITED STATE GOVERNMENT POSTAL SERVICE	Pacific Telephone
	Los Angeles Postal Stations Cole Br	Pacific Telephone

### 1126 N FAIRFAX AVE

<u>Year</u>	<u>Uses</u>	<u>Source</u>
1929	Doyle Edw tile contr	Los Angeles Directory Co.



## FINDINGS

### 1129 N FAIRFAX AVE

<u>Year</u>	<u>Uses</u>	<u>Source</u>
1958	Lewbel Stanley	Pacific Telephone

### 1130 N FAIRFAX AVE

<u>Year</u>	<u>Uses</u>	<u>Source</u>
1965	SMARTY PARTY SHOP DIV OF PACKAGE WRAPPING UNLIMITED	Pacific Telephone
	ROTELL JOE PACKAGE WRAPPING UNLIMITED	Pacific Telephone
1962	OTELL JOE PACKAGE WRAPPING UNLIMITED	Pacific Telephone
1958	Package Wrapping Unlimited	Pacific Telephone
	Rotell Joe Package Wrapping Unlimited	Pacific Telephone
	Wrapping Packages Unlimited	Pacific Telephone
	Package Wrapping Unlimited	Pacific Telephone
	Joe Rotell Package Wrapping Unlimited	Pacific Telephone
	Package Wrapping Unlimited	Pacific Telephone
1937	Challoner Neville B Jean wire fences	Los Angeles Directory Co.
1933	Sibley Alt E Helen gas sta	Los Angeles Directory Co.

### 1132 N FAIRFAX AVE

<u>Year</u>	<u>Uses</u>	<u>Source</u>
1942	Perfecto Products Co A J Gurse Leo B Gervais mach	Los Angeles Directory Co.
1937	Arro Lights Inc Saml Bischoff pres J E Franklin sec treas mot pict supp	Los Angeles Directory Co.

### 1136 N FAIRFAX AVE

<u>Year</u>	<u>Uses</u>	<u>Source</u>
2013	OLSHANSKY VICTORIA DDS	Cole Information Services
2008	VICTORIA OLSHANSKY DDS	Cole Information Services
1981	NEW IMAGE GRAPHICS & PRINTING	Pacific Telephone
1976	DUOGRAPHICS INC	Pacific Telephone
1971	Key Club	Pacific Telephone
1958	Stachowska Olga alterations	Pacific Telephone

### 1138 N FAIRFAX AVE

<u>Year</u>	<u>Uses</u>	<u>Source</u>
1981	HASTINGS ELECTRICAL CONTRACTING SERVICE	Pacific Telephone
	HASTINGS ELECTRIC ELECTRCL CONTRS INDSTR & RESIDENTIAL	Pacific Telephone

## FINDINGS

<u>Year</u>	<u>Uses</u>	<u>Source</u>
1971	HASTINGS ELECTRIC electrcl contrs indstrl & residential Hastings Electrical Contracting Service	Pacific Telephone Pacific Telephone
1942	EVANS Geo A fence bldr NICHOLSON Floyd E Lois A fence bldr	Los Angeles Directory Co. Los Angeles Directory Co.
1937	Schramm Carl H Erma A pntr Ruhl Ward lab Ruhl Howard restrwkr	Los Angeles Directory Co. Los Angeles Directory Co. Los Angeles Directory Co.

### 1140 N FAIRFAX AVE

<u>Year</u>	<u>Uses</u>	<u>Source</u>
2008	DATA RECOVERY CORP WORLD ACCEPTANCE GROUP CORP	Cole Information Services Cole Information Services
1990	BROWN DONALD DO IMMUNE SUPPRESSION UNITS LEE JAMES T DO	Pacific Bell Pacific Bell Pacific Bell
1986	HAIR TRANSPLANTATION CENTER HARVARD MEDICAL GROUP KOTLER ALEX R MD SALKINDER K C MD	Pacific Bell Pacific Bell Pacific Bell Pacific Bell
1981	FUNNY YOU SHOULD ASK	Pacific Telephone

### 1141 N FAIRFAX AVE

<u>Year</u>	<u>Uses</u>	<u>Source</u>
1976	Matier Lillian Mrs	Pacific Telephone

### 1152 N FAIRFAX AVE

<u>Year</u>	<u>Uses</u>	<u>Source</u>
1929	ART TRANSFER & STORAGE CO Arthur B Mosquera We Never Sleep Expert Furniture Plano Trunk and Baggage Movers Mosquera Arth B Annabel B Arts Transfer & Storage Co	Los Angeles Directory Co. Los Angeles Directory Co.

### 1157 N FAIRFAX AVE

<u>Year</u>	<u>Uses</u>	<u>Source</u>
1942	SCHWARZ Hedwig Wid A S	Los Angeles Directory Co.

### 1161 N FAIRFAX AVE

<u>Year</u>	<u>Uses</u>	<u>Source</u>
1990	KUCSMA JULIUS	Pacific Bell

## FINDINGS

### 1200 N FAIRFAX AVE

<u>Year</u>	<u>Uses</u>	<u>Source</u>
1980	SMARTY PARTY SHOP JOE ROTELL	Pacific Telephone
	ROTELL JOE SMARTY PARTY	Pacific Telephone
1976	Rotell Joe Smarty Party Shop	Pacific Telephone
	ROTELL JOE SMARTY PARTY	Pacific Telephone
	Rotells Hallmark Cards	Pacific Telephone
	Smarty Party Shop Joe Rotell	Pacific Telephone
	SMARTY PARTY SHOP	Pacific Telephone
1971	Rotell Joe Smarty Party Shop	Pacific Telephone
	ROTELL JOE SMARTY PARTY	Pacific Telephone
	Rotells Hallmark Cards	Pacific Telephone
	SMARTY PARTY SHOP	Pacific Telephone
	Smarty Party Shop Joe Rotell	Pacific Telephone
1970	SMARTY PARTY SH OCEAN PARK JOE ROTELL	Pacific Telephone
	ROTELL JOE SMARTY PARTY	Pacific Telephone
1942	Bristow Yvonne cosmetician	Los Angeles Directory Co.
	Bristow Paul A Mary	Los Angeles Directory Co.
	Bristow Marie V nurse	Los Angeles Directory Co.
	Beebe Ralph H Mae A auto wkr	Los Angeles Directory Co.

### 1201 N FAIRFAX AVE

<u>Year</u>	<u>Uses</u>	<u>Source</u>
2013	AFFORDABLE WH AUTO SERVICE	Cole Information Services
	JT CAR CONNECTION	Cole Information Services
2008	A W H C R	Cole Information Services
	AFFORDABLE WH AUTO SERVICE	Cole Information Services
	H & I AUTO SALES	Cole Information Services
2006	H & I AUTO SALES	Haines Company, Inc.
	L AAUTO CLINIC	Haines Company, Inc.
1990	H & I AUTO SALES	Pacific Bell
	FAIRFAX AUTOMOTIVE	Pacific Bell
	H & I VOLVO USED AUTO SALES	Pacific Bell
	ABC TOWING INC	Pacific Bell
1986	BEST AUTO SALES	Pacific Bell
	ABC TOWING INC	Pacific Bell
	A B C AUTO SERVICE	Pacific Bell
1981	K & B AUTO SERVICE	Pacific Telephone
	DICK S AUTO SALES	Pacific Telephone

## FINDINGS

<u>Year</u>	<u>Uses</u>	<u>Source</u>
1981	ABC TOWING INC	Pacific Telephone
1976	Kims Complete Automotive	Pacific Telephone
1971	Red & White Cab Co Inc	Pacific Telephone

### 1202 N FAIRFAX AVE

<u>Year</u>	<u>Uses</u>	<u>Source</u>
1980	Joe Rotells Package Wrapping Unoimited	Pacific Telephone
1976	Joe Rotell Package Wrapping Unlimited	Pacific Telephone
	Joe Rotells Package Wrapping Unlimited	Pacific Telephone
	Package Wrapping Unlimited	Pacific Telephone
	Rotell Joe Package Wrapping Unlimited	Pacific Telephone
1975	JOE ROTELL S PACKAGE WRAPPING UNLIMITED	Pacific Telephone
1971	Rotell Joe Package Wrapping Unlimited	Pacific Telephone
	Package Wrapping Unlimited	Pacific Telephone
	Joe Rotells Package Wrapping Unlimited	Pacific Telephone
	Joe Rotell Package Wrapping Unlimited	Pacific Telephone
1958	Klein Cletus G	Pacific Telephone
	Saccone Elsie	Pacific Telephone
1942	Burnkrant Harry M Sarah I collr	Los Angeles Directory Co.
	Piltch Victor Linda chiropractor	Los Angeles Directory Co.
	Piltch Lou restrwkr	Los Angeles Directory Co.
1933	NAGEL Amil Kath pntr	Los Angeles Directory Co.
	KIEFER Wm Louise civ eng	Los Angeles Directory Co.

### 1204 N FAIRFAX AVE

<u>Year</u>	<u>Uses</u>	<u>Source</u>
2006	No Current Listing	Haines Company, Inc.
1981	OFF THE WALL THEATRE	Pacific Telephone
	TITAN ENTERPRISES INC ELECTRCT CONTRS	Pacific Telephone
	ANITA NEWMAN DANCE ARTS CENTER	Pacific Telephone
1976	Anita Newman Dance Arts Center	Pacific Telephone
	Company The	Pacific Telephone
	Off The Wall	Pacific Telephone

### 1206 N FAIRFAX AVE

<u>Year</u>	<u>Uses</u>	<u>Source</u>
1976	Carbon Copy House	Pacific Telephone
	Kerwin Jan	Pacific Telephone

## FINDINGS

### 1208 N FAIRFAX AVE

<u>Year</u>	<u>Uses</u>	<u>Source</u>
1958	Peloquin Albert E	Pacific Telephone
	Campbell Belle	Pacific Telephone
	Anderson Paul R	Pacific Telephone
1942	Brookwell Lawrence Mabel photog	Los Angeles Directory Co.
	Brookwell Edna D P wid G E	Los Angeles Directory Co.
1937	COOK Edith E Mrs tchr City Sch	Los Angeles Directory Co.
	Brookwell Geo E Edna D P photog	Los Angeles Directory Co.
1933	MCBRIDE Joseph H barber	Los Angeles Directory Co.
	Brookwell Geo Edna photog Hollywood Bowl	Los Angeles Directory Co.
1929	Brookwell Geo Edna photog	Los Angeles Directory Co.

### 1210 N FAIRFAX AVE

<u>Year</u>	<u>Uses</u>	<u>Source</u>
1970	JOE ROTELL S PACKAGE WRAPPING UNLIMITED	Pacific Telephone
1958	Auringer C W Mrs	Pacific Telephone
1942	Matchan Edna B wid W G	Los Angeles Directory Co.
	Matchan Robt B ins agt	Los Angeles Directory Co.
1937	Funk Mabel B avid F B	Los Angeles Directory Co.
	Matchan Edna B wid W G	Los Angeles Directory Co.
	Matchan Robt B slsmn	Los Angeles Directory Co.
1929	Mac ARTHUR Harold E Fern mot pict dir	Los Angeles Directory Co.

### 1212 N FAIRFAX AVE

<u>Year</u>	<u>Uses</u>	<u>Source</u>
1958	Sharsmith August F	Pacific Telephone
1942	Sharsmith Aug F Emma S cook	Los Angeles Directory Co.
1937	Schaarschmidt Aug F Emma S chef	Los Angeles Directory Co.
1933	Sharsmith Arth F chef	Los Angeles Directory Co.
	Schaarschmidt Gust pantrymn	Los Angeles Directory Co.
1929	Schaarschmidt Aug Emma cook h	Los Angeles Directory Co.

### 1213 N FAIRFAX AVE

<u>Year</u>	<u>Uses</u>	<u>Source</u>
1958	OKeefe Beauty Salon	Pacific Telephone
1942	OKeefe Marie beauty shop	Los Angeles Directory Co.
1937	Aikins Saml br mgr Standard Stations	Los Angeles Directory Co.
1933	FORD Phil actor	Los Angeles Directory Co.
1929	LEE Louise C	Los Angeles Directory Co.

## FINDINGS

<u>Year</u>	<u>Uses</u>	<u>Source</u>
1929	Closser Ophelia wid Jerome	Los Angeles Directory Co.

### 1214 N FAIRFAX AVE

<u>Year</u>	<u>Uses</u>	<u>Source</u>
1976	Scully David G	Pacific Telephone
1971	Hamilton Tassie	Pacific Telephone

### 1215 N FAIRFAX AVE

<u>Year</u>	<u>Uses</u>	<u>Source</u>
2006	MILNER Beverly	Haines Company, Inc.
	WELLS John	Haines Company, Inc.
1986	SWAIN W G	Pacific Bell
1981	SWAIN W G	Pacific Telephone
1976	Kettas Gary	Pacific Telephone
	Pogorzelski Stella	Pacific Telephone
1971	Jones Alfred E	Pacific Telephone
	Duben Sadye Mrs	Pacific Telephone
1958	Sarky I Mrs	Pacific Telephone
	Fuda Katherine	Pacific Telephone
	Cosoletto Lucille	Pacific Telephone
1942	Wenisch Josephine T wid Thos	Los Angeles Directory Co.
	Darton Florence E wid F M	Los Angeles Directory Co.
	CURTIS Howard Ruth pntr	Los Angeles Directory Co.
	BOYD Chas L Cornelia	Los Angeles Directory Co.
	Allbee Robt E clk	Los Angeles Directory Co.
	Allbee Alice D wid E E clk	Los Angeles Directory Co.
1937	CURTIS Edna A wid E Bl	Los Angeles Directory Co.
	Esler Lisle M Beatrice asst mgr Oriental Theatre	Los Angeles Directory Co.
	Mehren Eliz E	Los Angeles Directory Co.
	Mehren Mildred E	Los Angeles Directory Co.
	Speer Leslie Irene window equip	Los Angeles Directory Co.
1933	Osenbaugh Marrion G Melba clk	Los Angeles Directory Co.

### 1215 1/2 N FAIRFAX AVE

<u>Year</u>	<u>Uses</u>	<u>Source</u>
1990	MEYER JEFFREY C	Pacific Bell
1981	MEYER JEFF	Pacific Telephone
	WEBBER DAN	Pacific Telephone

## FINDINGS

### 1216 N FAIRFAX AVE

<u>Year</u>	<u>Uses</u>	<u>Source</u>
1971	Weiss Larry	Pacific Telephone
	Merrill C M	Pacific Telephone
	Adire Jacob	Pacific Telephone
1958	Calcanini Alfred J	Pacific Telephone
	Smokler Jos	Pacific Telephone

### 1217 N FAIRFAX AVE

<u>Year</u>	<u>Uses</u>	<u>Source</u>
2006	COFFIN Stanton	Haines Company, Inc.
1976	De Pino David	Pacific Telephone
	Holmsley Donna G	Pacific Telephone
1958	Brady Lina M	Pacific Telephone
	Drabkin Norman	Pacific Telephone
1942	WALLACE Margt	Los Angeles Directory Co.
	Bestwick Frankc T	Los Angeles Directory Co.
	BLAIR Jean sten	Los Angeles Directory Co.
	CAROL Julie artist	Los Angeles Directory Co.
	Harvey Barbara M Mrs	Los Angeles Directory Co.
	PARKS Edna M	Los Angeles Directory Co.
	PARKS Helen A	Los Angeles Directory Co.
	Schonberg Malvin wid Jos	Los Angeles Directory Co.
	1937	Herrell Hugh T Beverly cook
Lundgren Mary M wid A C		Los Angeles Directory Co.
Nicholson Floyd E Arletta barber		Los Angeles Directory Co.

### 1217 1/2 N FAIRFAX AVE

<u>Year</u>	<u>Uses</u>	<u>Source</u>
1986	COFFIN STANTON	Pacific Bell
	WEBBER DAN	Pacific Bell
1981	COFFIN STANTON	Pacific Telephone

### 1217 1/4 N FAIRFAX AVE

<u>Year</u>	<u>Uses</u>	<u>Source</u>
1981	DE PINO DAVID	Pacific Telephone

### 1217 1/8 N FAIRFAX AVE

<u>Year</u>	<u>Uses</u>	<u>Source</u>
1990	COFFIN STANTON	Pacific Bell

## FINDINGS

### 1218 N FAIRFAX AVE

<u>Year</u>	<u>Uses</u>	<u>Source</u>
1971	Vergara Simeon	Pacific Telephone
1958	Shuva Alexa L	Pacific Telephone
	Goodman Meyer C	Pacific Telephone
1942	HOROWITZ Morris Lillian clo clnr	Los Angeles Directory Co.

### 1219 N FAIRFAX AVE

<u>Year</u>	<u>Uses</u>	<u>Source</u>
1990	CRANGLE ANNA	Pacific Bell
1981	SIMA GARY LEE	Pacific Telephone
1971	Poponina Alexandra	Pacific Telephone
	Dosai Julius	Pacific Telephone
1958	Dagenhart Clara R Mrs	Pacific Telephone
1942	MILLER Fannie wid E E	Los Angeles Directory Co.
	DIXON Robt W Margt M	Los Angeles Directory Co.
1937	Topping Amy B CS pract	Los Angeles Directory Co.
	SHELDON Danl A Harriet	Los Angeles Directory Co.
	MILLER Frances M wid E E	Los Angeles Directory Co.
	Brundage Anna L wid F L	Los Angeles Directory Co.
1933	SNYDER Petonia clk	Los Angeles Directory Co.
1929	Miner Jas H Marianna chauf	Los Angeles Directory Co.

### 1219 1/2 N FAIRFAX AVE

<u>Year</u>	<u>Uses</u>	<u>Source</u>
1986	ANDRESS JOHN	Pacific Bell

### 1219 1/4 N FAIRFAX AVE

<u>Year</u>	<u>Uses</u>	<u>Source</u>
1981	MORFIN JOSHUA	Pacific Telephone

### 1220 N FAIRFAX AVE

<u>Year</u>	<u>Uses</u>	<u>Source</u>
1976	Everett Michael C	Pacific Telephone
1958	Lauterhahn Henry A	Pacific Telephone
1942	Lauterhahn Henry A Alice B wtchmn	Los Angeles Directory Co.
1937	Lauterhahn Henry A Alice B Wtchmn	Los Angeles Directory Co.

### 1221 N FAIRFAX AVE

<u>Year</u>	<u>Uses</u>	<u>Source</u>
1929	WILSON Cath H slsldy r	Los Angeles Directory Co.



## FINDINGS

<u>Year</u>	<u>Uses</u>	<u>Source</u>
1929	Farleigh Minor M tchr City Sch	Los Angeles Directory Co.
	Shelden Danl A carp h	Los Angeles Directory Co.

### 1222 N FAIRFAX AVE

<u>Year</u>	<u>Uses</u>	<u>Source</u>
2013	FAIRFAX TOWERS	Cole Information Services
2008	FAIRFAX TOWERS	Cole Information Services
2006	GOLEBITSKY	Haines Company, Inc.
	Eleonora	Haines Company, Inc.
	GOLIKOVA Idasya	Haines Company, Inc.
	GOLUBLisa	Haines Company, Inc.
	GORENSTEIN Anna	Haines Company, Inc.
	Yekagerian	Haines Company, Inc.
	VILCHIK Moisey	Haines Company, Inc.
	VILENSKAYA Haia	Haines Company, Inc.
	YANOVSKIY Igor	Haines Company, Inc.
	FAIRFAX TWRAPTS	Haines Company, Inc.
	AKSELRUD Pollma	Haines Company, Inc.
	BARENBOYM Vtya	Haines Company, Inc.
	BAS Pard	Haines Company, Inc.
	BERSHAOSKY Enla	Haines Company, Inc.
	BISELMAN Malvina	Haines Company, Inc.
	CAPARROS Antonla	Haines Company, Inc.
	CHOI Young Sun	Haines Company, Inc.
	ENTINAElena	Haines Company, Inc.
	FAYULER Yulyan	Haines Company, Inc.
	FINEFTERValenona	Haines Company, Inc.
	FISHBEYN Asya	Haines Company, Inc.
	FUNDAMINSKY Esir	Haines Company, Inc.
	GALPERINSoda	Haines Company, Inc.
	GEKHTMAN Yetel	Haines Company, Inc.
	GESHEL Nina	Haines Company, Inc.
	GOFNUNG Izabella	Haines Company, Inc.
	GRACH Reva	Haines Company, Inc.
	GUREVICH Sarra	Haines Company, Inc.
	HAN Kae Chun	Haines Company, Inc.
	IM Book Soon	Haines Company, Inc.
	IZRAILOV Iya	Haines Company, Inc.
	KELSCHIKMoysey	Haines Company, Inc.

## FINDINGS

<u>Year</u>	<u>Uses</u>	<u>Source</u>
2006	KIM Hae Sook	Haines Company, Inc.
	KIM Young Ja	Haines Company, Inc.
	KINEVSKY Yakov	Haines Company, Inc.
	KOFMAN Masha	Haines Company, Inc.
	KOMAR Roza	Haines Company, Inc.
	KRASNOV Irena	Haines Company, Inc.
	KROO Eugene	Haines Company, Inc.
	KRUGLYAKOV Semren	Haines Company, Inc.
	KRZEPICKI M	Haines Company, Inc.
	KURLYAND Raya	Haines Company, Inc.
	KURLYAND Zlata	Haines Company, Inc.
	LEEJinsun	Haines Company, Inc.
	LEPOVETSKI Ruven	Haines Company, Inc.
	LERMAN Polya	Haines Company, Inc.
	MAKARONOV Gan	Haines Company, Inc.
	MEDNIK Izik	Haines Company, Inc.
	MELINIKOVAY	Haines Company, Inc.
	MELKOV Bords	Haines Company, Inc.
	MURMIS Tsilya	Haines Company, Inc.
	NEYMAN Lev	Haines Company, Inc.
	NOVAKMaria	Haines Company, Inc.
	OKHMAN Maya	Haines Company, Inc.
	PERCHIKOVA Margadrita	Haines Company, Inc.
	PERETS Monya	Haines Company, Inc.
	PINCHEVSKAYA Lisa	Haines Company, Inc.
	POLYKAV Sofia	Haines Company, Inc.
	RAPOPORT Dina	Haines Company, Inc.
	RAPOPORTMada	Haines Company, Inc.
	ROSENBLAT Yafimiya	Haines Company, Inc.
	ROYTMAN LEV Manya	Haines Company, Inc.
	SAMOYLOVICH Riva	Haines Company, Inc.
	SHAPIRO Riva	Haines Company, Inc.
	SHARKANSKAY Fenya	Haines Company, Inc.
	SHTEYMANMilya	Haines Company, Inc.

## FINDINGS

<u>Year</u>	<u>Uses</u>	<u>Source</u>
2006	SON Young Min	Haines Company, Inc.
	SONG Jung R	Haines Company, Inc.
	SORKIN Berta	Haines Company, Inc.
	STRIZHEVSKY Greta	Haines Company, Inc.
	SUBBOTINA Maria	Haines Company, Inc.
	SUND Bella	Haines Company, Inc.
	SZENES Frances	Haines Company, Inc.
	TAMRAZ Elise	Haines Company, Inc.
	TROITSKAYAYellena	Haines Company, Inc.
	TURIANSKAYAZIna	Haines Company, Inc.
	URMAN Michail	Haines Company, Inc.
	VAGNER Vitiya	Haines Company, Inc.
	VAYSBEYN	Haines Company, Inc.
1990	STEINBERG BELLA	Pacific Bell
	STRIZHEVSKY GRETA	Pacific Bell
	SZENES FRANCES	Pacific Bell
	TSIGELMAN ARON	Pacific Bell
	TSIMAN JUDA	Pacific Bell
	TSINIS SEEMS	Pacific Bell
	TZAL CIMA	Pacific Bell
	ALLEN ABE	Pacific Bell
	ARTISHEVSKAYA ANNA	Pacific Bell
	BABENKO ANGELINA	Pacific Bell
	BARTMASSER DORA	Pacific Bell
	BEHR SOL	Pacific Bell
	BEKKER AVRAAM P LYA	Pacific Bell
	BEKKER ZELMAN	Pacific Bell
	BELOSTOUSKY MARYA	Pacific Bell
	BLACKSTONE A F	Pacific Bell
	BRAVER ANNA	Pacific Bell
	BRUCK JANET	Pacific Bell
	CHERNYAVSKY L	Pacific Bell
	CHOI EUN	Pacific Bell
	CHUNG YOE SOON	Pacific Bell
	COHEN J	Pacific Bell
	DAITCH R	Pacific Bell
	DEUTSCH ZOLTAN	Pacific Bell
	DORFMAN GERSH	Pacific Bell

## FINDINGS

<u>Year</u>	<u>Uses</u>	<u>Source</u>
1990	EPSTEIN M	Pacific Bell
	ESTRADA T	Pacific Bell
	FAGIN SIMON N	Pacific Bell
	FAIRFAX TOWERS	Pacific Bell
	GRACH REVA	Pacific Bell
	GREENSPAN BESSIE	Pacific Bell
	GREIDENGER GERSH	Pacific Bell
	GRINBERG ABRAM	Pacific Bell
	GRINBLAT BEYLA	Pacific Bell
	GRUNSPAN S	Pacific Bell
	GUTGARTS MARCOS	Pacific Bell
	HELPER STELLA	Pacific Bell
	HERMEL ALEXANDER	Pacific Bell
	HERSH R	Pacific Bell
	HOFFMAN ELLEN	Pacific Bell
	IM BOOK SOON	Pacific Bell
	JOFMAN RAKHIL	Pacific Bell
	JOHNSON THERESA	Pacific Bell
	KANG JAE	Pacific Bell
	KANN ANNA	Pacific Bell
	KIM HAE SOOK	Pacific Bell
	KIM K Y	Pacific Bell
	KIM LEIA	Pacific Bell
	KIM YANG B	Pacific Bell
	KIRSCHENBAUM ETTA	Pacific Bell
	KORCHMAREV RUVIM	Pacific Bell
	KOSHER MEALS FOR THE ELDERLY	Pacific Bell
	KOZENETZ MALKA	Pacific Bell
	KRUGLYAK BENSON	Pacific Bell
	KURLYAND ZLATA	Pacific Bell
	LANDAU ADELE	Pacific Bell
	LEE JINSUN K	Pacific Bell
	LERMAN TSILYA	Pacific Bell
	LINOW NORMA	Pacific Bell
	LUBARSKY OLGA	Pacific Bell
	MATUSOVSKY ABRAM	Pacific Bell
	MERMAN LYUBOV	Pacific Bell
	MILLER ABE	Pacific Bell

## FINDINGS

<u>Year</u>	<u>Uses</u>	<u>Source</u>
1990	MOISEI KREL	Pacific Bell
	MOLNAR ARANKA	Pacific Bell
	NEYMAN LEV	Pacific Bell
	NOVAK MARIA	Pacific Bell
	ONESKO-KORN H	Pacific Bell
	PAI CHOON KEY	Pacific Bell
	POCHER MORTON	Pacific Bell
	POLYKAV SOFIA	Pacific Bell
	PRAYSMAN ESFIR	Pacific Bell
	RAZUMOVSKY YANKEL	Pacific Bell
	RIMER FRIMA	Pacific Bell
	ROUSAK M	Pacific Bell
	SANDUKOVSKAYA GIDEL	Pacific Bell
	SCHWARTZ GERTRUDE MRS	Pacific Bell
	SCHWARTZ MINNIE	Pacific Bell
	SHAKOV MARIAM	Pacific Bell
	SHCHUR KLAVDIA	Pacific Bell
	SHENDLINA GUTA	Pacific Bell
	SHNEIDERMAN LEV	Pacific Bell
	SOLTANOW FALIC	Pacific Bell
	SON YOUNG	Pacific Bell
	SORKIN BERTA	Pacific Bell
	STAMBULSKI JOZEF	Pacific Bell
	VAGNER VITIYA	Pacific Bell
	VAYBERMAN DAVID	Pacific Bell
	VAYNSHTEYN LISA	Pacific Bell
	WEISSBERG JACOB P	Pacific Bell
	ZAVELION RAFAEL	Pacific Bell
	FEDER JAJA	Pacific Bell
	FORMAN JACK	Pacific Bell
	FUNDAMINSKY ESFLR	Pacific Bell
	GESHEL ADOLF	Pacific Bell
GOLDBERG ROBT	Pacific Bell	
GOLDENBERG DAVID	Pacific Bell	
GORENYUK ANATOLY	Pacific Bell	
1986	BARTMASSER DORA	Pacific Bell
	BEHR SOL	Pacific Bell
	BEKKER AVRAAM P LYA	Pacific Bell

## FINDINGS

<u>Year</u>	<u>Uses</u>	<u>Source</u>
1986	BEKKER ZELMAN	Pacific Bell
	BELOSTOUSKY MARYA	Pacific Bell
	BERENZON ESTHER	Pacific Bell
	BLACKSTONE A F	Pacific Bell
	BRAVER ANNA	Pacific Bell
	BRUCK JANET	Pacific Bell
	CARTUN A	Pacific Bell
	CHERTOV LEONID	Pacific Bell
	CHOI EUN	Pacific Bell
	CHUNG YOE SOON	Pacific Bell
	COHEN J	Pacific Bell
	DAITCH R	Pacific Bell
	DEUTSCH ZOLTAN	Pacific Bell
	DORFMAN GERSH	Pacific Bell
	EPSTEIN M	Pacific Bell
	ESTRADA T	Pacific Bell
	FAGIN SIMON N	Pacific Bell
	FAIRFAX TOWERS	Pacific Bell
	FEDER ARIE	Pacific Bell
	FORMAN JACK	Pacific Bell
	FUNDAMINSKY ESFIR	Pacific Bell
	GESHEL ADOLF	Pacific Bell
	GOLDENBERG DAVID	Pacific Bell
	GORENYUK ANATOLY	Pacific Bell
	GRACH REVA	Pacific Bell
	GREENFIELD JOS	Pacific Bell
	GREENSPAN BESSIE	Pacific Bell
	GREIDENGER GERSH	Pacific Bell
	GRIFFITH H P	Pacific Bell
	GRINBERG ABRAM	Pacific Bell
	GRINBLAT GERSHON	Pacific Bell
	GROSBURG LEE	Pacific Bell
	GRUNSPANN LUDVLG	Pacific Bell
	HAHN D L	Pacific Bell
	HERMEL ALEXANDER	Pacific Bell
	HOFFMAN ELLEN	Pacific Bell
	IM BOOK SOON	Pacific Bell
	JOFMAN RAKHIL	Pacific Bell

## FINDINGS

<u>Year</u>	<u>Uses</u>	<u>Source</u>
1986	JOFMAN RAKHIL	Pacific Bell
	KANG JAE	Pacific Bell
	KANN LEON	Pacific Bell
	KIM HAE SOOK	Pacific Bell
	KIM K Y	Pacific Bell
	KIM YANG B	Pacific Bell
	KLEINBARDT JOS	Pacific Bell
	KORCHMAREV RUVIM	Pacific Bell
	KOSHER MEALS FOR THE ELDERLY	Pacific Bell
	KOZENETZ MALKA	Pacific Bell
	KRASSNER M R	Pacific Bell
	KRUGLYAK BENSON	Pacific Bell
	KURLYAND ZLATA	Pacific Bell
	LANE HARRY	Pacific Bell
	LEE JINSUN K	Pacific Bell
	LERMAN TSILYA	Pacific Bell
	LINOW NORMA	Pacific Bell
	LUBARSKY OLGA	Pacific Bell
	MATUSOVSKY ABRAM	Pacific Bell
	MATVEY LISNOVSKY	Pacific Bell
	MELTSER HYRAM	Pacific Bell
	MERMAN LYUBOV	Pacific Bell
	MILLER ABE	Pacific Bell
	MOISEI KREL	Pacific Bell
	MOLNAR ARANKA	Pacific Bell
	NEYMAN LEV	Pacific Bell
	NOVAK MARIA	Pacific Bell
	ONESKO-KORN H	Pacific Bell
	PAI YUNKWON	Pacific Bell
	PARK BOON	Pacific Bell
	POCHER MORTON	Pacific Bell
	POLYKAV SOFIA	Pacific Bell
	PRAYSMAN ESFLR	Pacific Bell
	RIMER FRIMA	Pacific Bell
	ROUSAK M	Pacific Bell
	RUBIN MOLLIE	Pacific Bell
	SANDUKOVSKAYA GIDEL	Pacific Bell
	SCHWARTZ GERTRUDE MRS	Pacific Bell

## FINDINGS

<u>Year</u>	<u>Uses</u>	<u>Source</u>
1986	SCHWARTZ MINNIE	Pacific Bell
	SHAKOV MARIAM	Pacific Bell
	SHCHUR KLAVDIA	Pacific Bell
	SHNEIDERMAN LEV	Pacific Bell
	SKLYAR BERTA	Pacific Bell
	SON YOUNG	Pacific Bell
	SORKIN SOLOMON	Pacific Bell
	STAMBULSKI JOZEF	Pacific Bell
	STEINBERG BELLA	Pacific Bell
	STEINBERG HENRY	Pacific Bell
	STEINHAUER SAM	Pacific Bell
	STRIZHEVSKY GRETA	Pacific Bell
	SZENES FRANCES	Pacific Bell
	TSIGELMAN ARON	Pacific Bell
	TSIMAN JUDA	Pacific Bell
	TZAL CIMA	Pacific Bell
	TZENIS CHAIM	Pacific Bell
	WEISSBERG JACOB P	Pacific Bell
	ZAVERLION RAFAEL	Pacific Bell
	ZEHNWIRTH HARRY	Pacific Bell
	ALLEN ABE	Pacific Bell
	AMORE JOS M	Pacific Bell
	ARTISHEVSKAYA ANNA	Pacific Bell
1985	STEINHAUER SAM	Pacific Bell
1976	Fernandez Joseph A	Pacific Telephone
1937	Degray Wm cond	Los Angeles Directory Co.
	Frey Edna	Los Angeles Directory Co.
	Frey Edna Mrs	Los Angeles Directory Co.

### 1223 N FAIRFAX AVE

<u>Year</u>	<u>Uses</u>	<u>Source</u>
2006	STRECKMANN Paul	Haines Company, Inc.
	DUSSAULT Michael C	Haines Company, Inc.
	DEL Tredici Luke	Haines Company, Inc.
1976	Fink Mike	Pacific Telephone
	Haynes Harry	Pacific Telephone
	Solomon Ruth	Pacific Telephone
	Voakes Robt	Pacific Telephone
1965	PHILUPS WM P PAINTNG	Pacific Telephone



## FINDINGS

<u>Year</u>	<u>Uses</u>	<u>Source</u>
1962	PHILLIPS WM P PAINTNG	Pacific Telephone
	PHILLIPS WISE P PAINTNG	Pacific Telephone
1958	Tuttle Grace	Pacific Telephone
	Svetcov Mitzie	Pacific Telephone
1942	Beaudine Ella L wid W P	Los Angeles Directory Co.
	Loper Grace	Los Angeles Directory Co.
	PARKER Rose Mrs smstrs	Los Angeles Directory Co.
	Rodig Helen	Los Angeles Directory Co.
	Torroent Sally	Los Angeles Directory Co.
1937	ROBBINS Hattie clk Rd of Educ	Los Angeles Directory Co.
1933	Cutter Emily H wid H L	Los Angeles Directory Co.
	Gunnette Howard	Los Angeles Directory Co.
	Gunnette Kate wid J F	Los Angeles Directory Co.
	SHELDON Danl A Harriett G	Los Angeles Directory Co.
1929	CUNNINGHAM Kate actor	Los Angeles Directory Co.
	Cutten Emily H wid Horace	Los Angeles Directory Co.

### 1224 N FAIRFAX AVE

<u>Year</u>	<u>Uses</u>	<u>Source</u>
2008	A WISH FOR KIDS WHOLESale	Cole Information Services
2006	NICHOLAS Eric	Haines Company, Inc.
	MURADIAN Siranoush	Haines Company, Inc.
	Sivanart	Haines Company, Inc.
	LUENGTHADA	Haines Company, Inc.
	APARTMENTS	Haines Company, Inc.
	ACKERMANN Jessica	Haines Company, Inc.
	KANEDA Brian	Haines Company, Inc.
1985	American Refrigeration Co	Pacific Bell
1980	Fein Leon	Pacific Telephone
1976	Liver Edith	Pacific Telephone
	Lebowitz Harry	Pacific Telephone
	Caplan K	Pacific Telephone
	Fein Leon	Pacific Telephone
	Goffan Jullis	Pacific Telephone
1975	FEIN LEON	Pacific Telephone
1971	Liver Edith	Pacific Telephone
	Longstreth Woneta	Pacific Telephone
	Page M M	Pacific Telephone
	Kwon Ochul	Pacific Telephone

## FINDINGS

<u>Year</u>	<u>Uses</u>	<u>Source</u>
1971	Goffan Jullis	Pacific Telephone
	Fein Leon	Pacific Telephone
1958	Schuepbach Eve	Pacific Telephone
	Reina Salvatore	Pacific Telephone
	Penner Harry	Pacific Telephone
	Meyers Saml	Pacific Telephone
	Longstreth Woneta	Pacific Telephone
	Goff Jullis	Pacific Telephone
	Berkowitz Max	Pacific Telephone
1929	JONES Mary J sten	Los Angeles Directory Co.

### **N GENESE AVE**

#### **1129 N GENESE AVE**

<u>Year</u>	<u>Uses</u>	<u>Source</u>
1942	Gabay Morris Goldie jwir B & C Jewelry Co	Los Angeles Directory Co.

### **N GENESEE**

#### **1026 N GENESEE**

<u>Year</u>	<u>Uses</u>	<u>Source</u>
1967	Shapiro Natalie L	Pacific Telephone
	Shapiro Jay Maurice	Pacific Telephone
	Rothenberg Semore	Pacific Telephone
	Pivo Morris	Pacific Telephone
	Greenfield Wm E	Pacific Telephone
	Dubin Sadie	Pacific Telephone
	Bronstein Harry	Pacific Telephone
	Barbanel Louis	Pacific Telephone
	Roth Si	Pacific Telephone
1962	Weiss Jack	Pacific Telephone
	Soo Jean	Pacific Telephone
	Soo Jas	Pacific Telephone
	Soo Jack	Pacific Telephone
	Plafkin Esther	Pacific Telephone
	Nightingale Henry	Pacific Telephone
	Neiman Dave	Pacific Telephone
1942	Mracky Ronald S	Pacific Telephone
	Strain Nellie I nurse	Los Angeles Directory Co.

## FINDINGS

<u>Year</u>	<u>Uses</u>	<u>Source</u>
1942	Strain Chas H Margt E	Los Angeles Directory Co.
1937	Strain Nellie L office asst C E Conn	Los Angeles Directory Co.
	Strain Chas H Margt carp	Los Angeles Directory Co.

### 1027 N GENESEE

<u>Year</u>	<u>Uses</u>	<u>Source</u>
1967	Jadeson Samy	Pacific Telephone
1962	Jadeson Samy	Pacific Telephone
1937	SMITH Ernest E USO	Los Angeles Directory Co.
	Pickhardt Walter J singer	Los Angeles Directory Co.
	Hooper Frances H wid W G tchr	Los Angeles Directory Co.
	SMITH Myrtle E wid A A	Los Angeles Directory Co.
	SMITH Myrtle wid A A	Los Angeles Directory Co.

### 1031 N GENESEE

<u>Year</u>	<u>Uses</u>	<u>Source</u>
1933	BLOHM Clyde chem eng	Los Angeles Directory Co.

### 1032 N GENESEE

<u>Year</u>	<u>Uses</u>	<u>Source</u>
1967	Weiner Rose	Pacific Telephone
	Solomon Fay	Pacific Telephone
	Rodman Mollie	Pacific Telephone
	Rehfeld Hannah	Pacific Telephone
	Prager Walter	Pacific Telephone
	Greenfield Simha	Pacific Telephone
	Goldstein Sidney	Pacific Telephone
	Ben Dov Mary	Pacific Telephone
1962	Zazulia Allan	Pacific Telephone
	Wizelman Saul Mrs	Pacific Telephone
	Stern Henrietta	Pacific Telephone
	Shmaeff Robt	Pacific Telephone
	Shmaeff Michelle	Pacific Telephone
	Roth Dave H	Pacific Telephone
	Rehfeld Hannah	Pacific Telephone
	Passov Rose	Pacific Telephone
	Paul Merton	Pacific Telephone
1937	MOORE Carol R slswn	Los Angeles Directory Co.
	MOORE Phyllis N actor	Los Angeles Directory Co.

## FINDINGS

<u>Year</u>	<u>Uses</u>	<u>Source</u>
1937	NELSON Harriet nurse	Los Angeles Directory Co.

### 1033 N GENESEE

<u>Year</u>	<u>Uses</u>	<u>Source</u>
1967	Grosz Jos	Pacific Telephone
	Kelemen Frank	Pacific Telephone
	Kovari Lilly Mrs	Pacific Telephone
	Olitsky Albert	Pacific Telephone
	Rothchild Michael	Pacific Telephone
	Shrontz Winton	Pacific Telephone
	Stein Sarah	Pacific Telephone
	Breier Tibor	Pacific Telephone
1962	Strong Howard	Pacific Telephone
	Wacht Norman J	Pacific Telephone
	Wacht Sandra	Pacific Telephone
	Glickman Max	Pacific Telephone
	Glickman Ann	Pacific Telephone
1942	Mc LAY Ivan Ida	Los Angeles Directory Co.

### 1036 N GENESEE

<u>Year</u>	<u>Uses</u>	<u>Source</u>
1967	Madow Sol	Pacific Telephone
	Oestreicher David	Pacific Telephone
	Picoy Antonio	Pacific Telephone
	Posner Sol	Pacific Telephone
	Steier Leo C	Pacific Telephone
	Waxman Ben	Pacific Telephone
1962	Cohn Julius	Pacific Telephone
	Cohen Phil	Pacific Telephone
	Ballenger Gary	Pacific Telephone
	Freidin A	Pacific Telephone
	Guber Chas C	Pacific Telephone
	Simon Sanford	Pacific Telephone
1937	DORAN Patk E Adda elec supp	Los Angeles Directory Co.

### 1037 N GENESEE

<u>Year</u>	<u>Uses</u>	<u>Source</u>
1967	Pollack Dorothy	Pacific Telephone
	Podwal Saml	Pacific Telephone

## FINDINGS

<u>Year</u>	<u>Uses</u>	<u>Source</u>
1967	Nowack Jos D	Pacific Telephone
	Montano Marta	Pacific Telephone
	Levine Sonia	Pacific Telephone
	Les Leon	Pacific Telephone
	Knapp Aerotred Cushion Shoes	Pacific Telephone
	Holburt Rebecca	Pacific Telephone
	Bear Abraham	Pacific Telephone
1962	West Esther	Pacific Telephone
	Weber Morris	Pacific Telephone
	Silver Harry	Pacific Telephone
	Quinlan Ann	Pacific Telephone
	Leventhal Irving	Pacific Telephone
	Hurwitz Jerome	Pacific Telephone
	Friend Israel	Pacific Telephone
1937	Abramson Jerry	Pacific Telephone
	Wright John M jr	Los Angeles Directory Co.
	Wright John M Ella S mgr Pacific Coast Lacquer Co	Los Angeles Directory Co.

### 1039 N GENESEE

<u>Year</u>	<u>Uses</u>	<u>Source</u>
1933	Mc Nichols Wm J Lelia lawyer	Los Angeles Directory Co.
1929	Mc Nichols Wm J Lelia lawyer	Los Angeles Directory Co.

### 1040 N GENESEE

<u>Year</u>	<u>Uses</u>	<u>Source</u>
1967	Weinstein Gus	Pacific Telephone
	Rapkin Wm	Pacific Telephone
	Huberman Hyman	Pacific Telephone
	Greenberg Helen	Pacific Telephone
	Barkow Sarah	Pacific Telephone
1962	Klein Rose	Pacific Telephone
	Rosen Morris	Pacific Telephone
	Silman Ida	Pacific Telephone
	Wise Wilbur K	Pacific Telephone
	Klein Naomi	Pacific Telephone
	Goldberg Sam	Pacific Telephone
	Farber I C	Pacific Telephone
1937	SCRANTON Harry A Gertrude B real est	Los Angeles Directory Co.

## FINDINGS

<u>Year</u>	<u>Uses</u>	<u>Source</u>
1933	STRAIN Nellie L nurse	Los Angeles Directory Co.

### 1043 N GENESEE

<u>Year</u>	<u>Uses</u>	<u>Source</u>
1967	Meyer Max	Pacific Telephone
	Gross Richard N	Pacific Telephone
	Eizenwasser Max	Pacific Telephone
	Dobkin Morris	Pacific Telephone
1962	Swinkin Wolf	Pacific Telephone
	Sigal Stanley L	Pacific Telephone
	Farber Joyce G	Pacific Telephone
	Gaines Erwin	Pacific Telephone
	Giffen Edythe L	Pacific Telephone
	Gross Richard N	Pacific Telephone
	Melin M E	Pacific Telephone
	Mandelstam Howard L	Pacific Telephone
	Shafkin Jack	Pacific Telephone
	Sigal Maureen	Pacific Telephone
1937	JORDAN Ruth stdt nurse Genl Hosp	Los Angeles Directory Co.
1933	Altemus Howard S Helen E slsmn	Los Angeles Directory Co.

### 1044 N GENESEE

<u>Year</u>	<u>Uses</u>	<u>Source</u>
1933	GORDON Jennie wid Jas	Los Angeles Directory Co.
1929	GORDON Jennie Mrs	Los Angeles Directory Co.

### 1045 N GENESEE

<u>Year</u>	<u>Uses</u>	<u>Source</u>
1967	Swartzstein Merean	Pacific Telephone
	Sussman Eva	Pacific Telephone
	Mindlin Max	Pacific Telephone
	Prager Abraham	Pacific Telephone
	Sawerthal Inge	Pacific Telephone
	Ronkin Betty J	Pacific Telephone
1962	Prager Abraham	Pacific Telephone
	Gordon Morley	Pacific Telephone
	Geller Bernard	Pacific Telephone
	Fonyo Alex	Pacific Telephone
	Flom Sidney	Pacific Telephone

## FINDINGS

<u>Year</u>	<u>Uses</u>	<u>Source</u>
1962	Feinstein Sam	Pacific Telephone
	Bracken Sadie	Pacific Telephone
	Zucker Marty	Pacific Telephone

### 1046 N GENESEE

<u>Year</u>	<u>Uses</u>	<u>Source</u>
1937	Rackliffe Ruth	Los Angeles Directory Co.

### 1047 N GENESEE

<u>Year</u>	<u>Uses</u>	<u>Source</u>
1942	Masoolo Carlo Nino beauty opr	Los Angeles Directory Co.
1933	EDDY John M slsmn	Los Angeles Directory Co.
1929	EDDY Henry L Hazel	Los Angeles Directory Co.
1924	Eddy H Laurance h	Los Angeles Directory Co.
	Secor Hortense nurse r	Los Angeles Directory Co.

### 1048 N GENESEE

<u>Year</u>	<u>Uses</u>	<u>Source</u>
1924	h	Los Angeles Directory Co.
	Freeman Arthur J electr r	Los Angeles Directory Co.

### 1049 N GENESEE

<u>Year</u>	<u>Uses</u>	<u>Source</u>
1967	Pasmanter Jack	Pacific Telephone
	Talmon Jacob	Pacific Telephone
	Myers F D	Pacific Telephone
	Lubet Aaron	Pacific Telephone
	Gerber Max	Pacific Telephone
	Eskenazy Yuda	Pacific Telephone
	Diamond Dave	Pacific Telephone
	Arnold A L	Pacific Telephone
1962	Birnbaum Irving	Pacific Telephone
	Cohen Betty	Pacific Telephone
	Cohen Philip	Pacific Telephone
	Diamond Dave	Pacific Telephone
	Finmark Herb	Pacific Telephone
	Finmark Roslyn	Pacific Telephone
	Gerber Max	Pacific Telephone
	Safran Robt B	Pacific Telephone
	Samuel Henry	Pacific Telephone

## FINDINGS

<u>Year</u>	<u>Uses</u>	<u>Source</u>
1962	Siebler Alan J	Pacific Telephone
1933	Hyams Donald glazier	Los Angeles Directory Co.
	Hyams Henry Betty glasatukr	Los Angeles Directory Co.
1929	Hyams Henry I	Los Angeles Directory Co.
1924	SIMMONS Lly slswmn r	Los Angeles Directory Co.

### 1050 N GENESEE

<u>Year</u>	<u>Uses</u>	<u>Source</u>
1967	Deo Harnek S	Pacific Telephone
1962	Chiero Rose	Pacific Telephone
1942	DORRIS Albt	Los Angeles Directory Co.
1937	DORRIS Kate L	Los Angeles Directory Co.
	DORRIS Albt B adv	Los Angeles Directory Co.
1929	DORAN Phyllis L	Los Angeles Directory Co.
	POWELL Rex W slsmn P E Doran r	Los Angeles Directory Co.
	DORAN Patk E Adda elec contr	Los Angeles Directory Co.

### 1051 N GENESEE

<u>Year</u>	<u>Uses</u>	<u>Source</u>
1967	Leibert Myer	Pacific Telephone
	Einbund Marian	Pacific Telephone
1962	Einbund Morris	Pacific Telephone
	Leibert Myer	Pacific Telephone
1942	Bonin Arth A Dorothy	Los Angeles Directory Co.
1937	MAYS Estella W	Los Angeles Directory Co.
	HOPKINS Eve M	Los Angeles Directory Co.
1933	WRIGHT John Mc N Ellen slsmn	Los Angeles Directory Co.
1929	WRIGHT John M Ella slsmn h	Los Angeles Directory Co.

### 1051 1/2 N GENESEE

<u>Year</u>	<u>Uses</u>	<u>Source</u>
1981	CHAVKIN ISADORE	Pacific Telephone

### 1052 N GENESEE

<u>Year</u>	<u>Uses</u>	<u>Source</u>
1933	Scram Lois L slswn	Los Angeles Directory Co.
	Baymiller C Browning clk	Los Angeles Directory Co.
	DORAN Patk E Adda elec contr	Los Angeles Directory Co.
	DORAN Phyllis writer	Los Angeles Directory Co.
	Scram Harry A Gertrude real est	Los Angeles Directory Co.



## FINDINGS

<u>Year</u>	<u>Uses</u>	<u>Source</u>
1924	LINDSAY Gladys I steno r	Los Angeles Directory Co.
	LINDSAY Ara K wid H K h	Los Angeles Directory Co.

### 1053 N GENESEE

<u>Year</u>	<u>Uses</u>	<u>Source</u>
1937	Logerman Dorothy A	Los Angeles Directory Co.
	Logerman Anna wid C	Los Angeles Directory Co.
	Logerman Curtis B gas sta atdt	Los Angeles Directory Co.
1933	Lissaos Anast slsmn	Los Angeles Directory Co.
	Logerman Anna M wid Chas	Los Angeles Directory Co.
	Logerman Cuirtis B chauf	Los Angeles Directory Co.
	Logerman Dorothy A clk	Los Angeles Directory Co.
1929	Logerman Dorothy A	Los Angeles Directory Co.
	h	Los Angeles Directory Co.
	Scranton Harry A Gertrude real est	Los Angeles Directory Co.
	Buob Michl	Los Angeles Directory Co.
1924	Logerman Anna wid C L h	Los Angeles Directory Co.
	Logerman Dorothy r	Los Angeles Directory Co.
	Logerman Curtis B clk r	Los Angeles Directory Co.

### 1054 N GENESEE

<u>Year</u>	<u>Uses</u>	<u>Source</u>
1962	Mancha Ray	Pacific Telephone
	Mancha Helen	Pacific Telephone
1924	Thurlow Leavitt W pres mgr Hollywood Ice Cream Co r	Los Angeles Directory Co.

### 1055 N GENESEE

<u>Year</u>	<u>Uses</u>	<u>Source</u>
1937	Mascola Nino Lena beauty opr	Los Angeles Directory Co.
1933	Mascolo Nino Lena beauty opr	Los Angeles Directory Co.
1929	WILSON Anna P Mrs h	Los Angeles Directory Co.
1924	STEELE Winifred M Mrs h	Los Angeles Directory Co.
	OSullivan Jeremiah J auto trucking r	Los Angeles Directory Co.
	OSullivan David T trucking r	Los Angeles Directory Co.

### 1056 N GENESEE

<u>Year</u>	<u>Uses</u>	<u>Source</u>
1962	Eck Beatrice E	Pacific Telephone
1942	FERGUSON Cath wid W F	Los Angeles Directory Co.

## FINDINGS

<u>Year</u>	<u>Uses</u>	<u>Source</u>
1937	FERGUSON W Fenwick	Los Angeles Directory Co.
1933	Paul Viola sten	Los Angeles Directory Co.
1929	Howland Frank H plmbr	Los Angeles Directory Co.
1924	Prehoda Frank J oil driller h	Los Angeles Directory Co.

### 1057 N GENESEE

<u>Year</u>	<u>Uses</u>	<u>Source</u>
1937	Bidwell Myrtle Mrs beauty shop	Los Angeles Directory Co.
	Bidwell Othel L Myrtle Bidewells Furn Co	Los Angeles Directory Co.
1933	Hopkins David T Evelyn slsmn	Los Angeles Directory Co.
	MAYS Estella W wid W H	Los Angeles Directory Co.
1929	Hopkins David T Evelyn slsmn Haas Baruch & Co	Los Angeles Directory Co.
	MAY Jessie E wid W H	Los Angeles Directory Co.
1924	MAYS Estella W wid W H r	Los Angeles Directory Co.

### 1059 N GENESEE

<u>Year</u>	<u>Uses</u>	<u>Source</u>
1933	Mascolo Jeremiah Mary lbr	Los Angeles Directory Co.

### 1060 N GENESEE

<u>Year</u>	<u>Uses</u>	<u>Source</u>
1967	Robinson Clare M	Pacific Telephone
1962	Robinson Clare M	Pacific Telephone
1942	Locker Frank Margt	Los Angeles Directory Co.
1937	JOHNSON Hilda	Los Angeles Directory Co.
1933	DORRIS Albt B slsmn	Los Angeles Directory Co.
	DORRIS Kate L wid E N	Los Angeles Directory Co.
1929	DORRIS Kate L wid H L	Los Angeles Directory Co.
	DORRIS Albt B pub dlr Metropolitan Studio	Los Angeles Directory Co.

### 1061 N GENESEE

<u>Year</u>	<u>Uses</u>	<u>Source</u>
1933	Bidwell Myrtle beauty shop	Los Angeles Directory Co.
1929	Lambert Glen Dell mot pict dir	Los Angeles Directory Co.
1924	Ira Helen steno r	Los Angeles Directory Co.

### 1062 N GENESEE

<u>Year</u>	<u>Uses</u>	<u>Source</u>
1933	FERGUSON W Fenwick Kath	Los Angeles Directory Co.

## FINDINGS

<u>Year</u>	<u>Uses</u>	<u>Source</u>
1929	FERGUSON W M Kath	Los Angeles Directory Co.

### 1064 N GENESEE

<u>Year</u>	<u>Uses</u>	<u>Source</u>
1933	Bertholon Geo C Beth studiowkr	Los Angeles Directory Co.

### 1112 N GENESEE

<u>Year</u>	<u>Uses</u>	<u>Source</u>
1967	B & S Automotive Parts & Serv	Pacific Telephone
1962	B & S Automotive Parts & Serv	Pacific Telephone
1937	SHAW Robt garage	Los Angeles Directory Co.

### 1116 N GENESEE

<u>Year</u>	<u>Uses</u>	<u>Source</u>
1942	DIETZ Julius W June V fishermn	Los Angeles Directory Co.
1937	PARKER Jas R Judith Parker Bros Service Station	Los Angeles Directory Co.

### 1117 N GENESEE

<u>Year</u>	<u>Uses</u>	<u>Source</u>
1967	Kester Lenard	Pacific Telephone
1962	Kester Lenard	Pacific Telephone

### 1118 N GENESEE

<u>Year</u>	<u>Uses</u>	<u>Source</u>
1967	Lalor Sadie	Pacific Telephone
1942	Kreifels Clyde J Ilene I battler	Los Angeles Directory Co.
1937	Mc Caskey Theo L Margt msgnr	Los Angeles Directory Co.

### 1119 N GENESEE

<u>Year</u>	<u>Uses</u>	<u>Source</u>
1967	Stein Bonnie	Pacific Telephone
	Stevens Rebecca	Pacific Telephone
	Tsantiotis Christos	Pacific Telephone
	Saul Halm Victor	Pacific Telephone
	Saul Iris	Pacific Telephone
	Peltz Harry	Pacific Telephone
	1962	Patton Carylon
Ostrow Lucy		Pacific Telephone
Odell Betty		Pacific Telephone
Neubrun Alex		Pacific Telephone

## FINDINGS

<u>Year</u>	<u>Uses</u>	<u>Source</u>
1962	Kilgore Jack T	Pacific Telephone

### 1123 N GENESEE

<u>Year</u>	<u>Uses</u>	<u>Source</u>
1967	Martin Earl C	Pacific Telephone
1962	Martin Earl C	Pacific Telephone
1937	BURKHART Earl J Adelaide capt Fire Protection Dist County Forestry Dept	Los Angeles Directory Co.

### 1125 N GENESEE

<u>Year</u>	<u>Uses</u>	<u>Source</u>
1967	Owens Bonnie	Pacific Telephone
1962	Skillstad Dolores	Pacific Telephone
1933	Grissom Elsie M jan	Los Angeles Directory Co.
	Hufnagel Frank plmbr	Los Angeles Directory Co.
1929	Trew Lallian wid A A r	Los Angeles Directory Co.
	RICHARDSON Wm H actor r	Los Angeles Directory Co.
	Hufnagel Frank plmbr	Los Angeles Directory Co.
	Hawksworth John E cond	Los Angeles Directory Co.

### 1126 N GENESEE

<u>Year</u>	<u>Uses</u>	<u>Source</u>
1937	Cabourn John C Ellen linoleum lyr	Los Angeles Directory Co.

### 1127 N GENESEE

<u>Year</u>	<u>Uses</u>	<u>Source</u>
1967	Barney J I	Pacific Telephone
1962	Barney J I	Pacific Telephone
1937	Mc Nay Robt D Edith firemn County Forestry Dept	Los Angeles Directory Co.

### 1128 N GENESEE

<u>Year</u>	<u>Uses</u>	<u>Source</u>
1933	Reinert Edw slsmn	Los Angeles Directory Co.

### 1129 N GENESEE

<u>Year</u>	<u>Uses</u>	<u>Source</u>
1967	Bakke Anna W	Pacific Telephone
	Hall Elsa	Pacific Telephone
1962	Hall Elsa	Pacific Telephone
1942	LENNOX Wm N Ruby sta stdt	Los Angeles Directory Co.

## FINDINGS

<u>Year</u>	<u>Uses</u>	<u>Source</u>
1937	Heise Arnold G Jean M slsmn J W Robinson Co	Los Angeles Directory Co.
	FITZGERALD Burt H Dorothy B acct	Los Angeles Directory Co.

### 1131 N GENESEE

<u>Year</u>	<u>Uses</u>	<u>Source</u>
1962	Sutton Milton R	Pacific Telephone
1933	Burhart Earl J Adelaide firemn	Los Angeles Directory Co.
1929	Mertens Jos F Edna gas sta	Los Angeles Directory Co.

### 1133 N GENESEE

<u>Year</u>	<u>Uses</u>	<u>Source</u>
1967	Schlup Roy L	Pacific Telephone
	Gottlieb Ida Mrs	Pacific Telephone
	Acker Helen Mrs	Pacific Telephone
1962	Willared Karl Heinz	Pacific Telephone
1929	Younger Wesley Coral h	Los Angeles Directory Co.

### 1134 N GENESEE

<u>Year</u>	<u>Uses</u>	<u>Source</u>
1933	Triche Saml E Edith jan	Los Angeles Directory Co.

### 1135 N GENESEE

<u>Year</u>	<u>Uses</u>	<u>Source</u>
1962	Feldgram Sophie	Pacific Telephone
1937	Mc Eldowney Grace Mrs florist J K Mc Eldowney	Los Angeles Directory Co.
	Mc Eldowney Zacheriah O Grace V	Los Angeles Directory Co.
1933	MILLER Saml W Grace eng Sancn Fe	Los Angeles Directory Co.
1929	MUNGER Grace wid Arth h	Los Angeles Directory Co.

### 1136 N GENESEE

<u>Year</u>	<u>Uses</u>	<u>Source</u>
1933	JOHNSON Ralph H Mabel	Los Angeles Directory Co.
	Wellman Anna Mrs clk	Los Angeles Directory Co.
1929	WESTPHAL Marie I wid G D h	Los Angeles Directory Co.

### 1137 N GENESEE

<u>Year</u>	<u>Uses</u>	<u>Source</u>
1967	Levin Harry	Pacific Telephone
1962	Levin Harry	Pacific Telephone

## FINDINGS

<u>Year</u>	<u>Uses</u>	<u>Source</u>
1937	LEVIN Harry Tohy studiowkr	Los Angeles Directory Co.
	LEVIN Ralph clk	Los Angeles Directory Co.
1933	JOHNSON Martin Ida masseur	Los Angeles Directory Co.
	Heise Arnold G Meta G slsmn J W Robinson Co	Los Angeles Directory Co.
1929	Marques Virgil Lillian mech	Los Angeles Directory Co.
	Lauble Fred Bertha meats	Los Angeles Directory Co.

### 1139 N GENESEE

<u>Year</u>	<u>Uses</u>	<u>Source</u>
1962	Hoffs Malcolm J MD	Pacific Telephone
1937	ROBINSON Clarence L Elsie R	Los Angeles Directory Co.
	ROBINSON J Richmond page CNT & S Bank	Los Angeles Directory Co.

### 1141 N GENESEE

<u>Year</u>	<u>Uses</u>	<u>Source</u>
1933	Pinataro Pasqual Anna carp	Los Angeles Directory Co.
1929	Epperson Wm S Lillian meat ctr	Los Angeles Directory Co.

### 1143 N GENESEE

<u>Year</u>	<u>Uses</u>	<u>Source</u>
1962	Zackery B	Pacific Telephone
1942	Otten Carl H Mabel eng CF & FW	Los Angeles Directory Co.
1937	Frost John L Malsde	Los Angeles Directory Co.
1933	LEVIN Harry Toby studiowkr	Los Angeles Directory Co.
	Reinert Werden slsmn	Los Angeles Directory Co.
1929	JOHNSON De Hard Venus clk	Los Angeles Directory Co.
	LEVIN Harry Toby photog	Los Angeles Directory Co.

### 1145 N GENESEE

<u>Year</u>	<u>Uses</u>	<u>Source</u>
1937	BYERS John J Tiny slsmn	Los Angeles Directory Co.
1933	ROBINSON Clarence L Elsiel road contr	Los Angeles Directory Co.
1929	ROBINSON Clarence L Elsie eng contr	Los Angeles Directory Co.
	h	Los Angeles Directory Co.

### 1146 N GENESEE

<u>Year</u>	<u>Uses</u>	<u>Source</u>
1967	Burkhart Marjorie A	Pacific Telephone
1962	Burkhart Marjorie A	Pacific Telephone

## FINDINGS

<u>Year</u>	<u>Uses</u>	<u>Source</u>
1937	Gardin C Edw Irene	Los Angeles Directory Co.
1929	DAVIES David Eliz Cosmo Cleaning Co	Los Angeles Directory Co.

### 1147 N GENESEE

<u>Year</u>	<u>Uses</u>	<u>Source</u>
1933	FROST John L Maude R	Los Angeles Directory Co.
	WOODS W sec G P Corp	Los Angeles Directory Co.
1929	FROST John L Maude	Los Angeles Directory Co.

### 1148 N GENESEE

<u>Year</u>	<u>Uses</u>	<u>Source</u>
1962	Schatz Alvin	Pacific Telephone
1937	Sherrill Martin E Audrey E firemn County Forestry Dept	Los Angeles Directory Co.
1933	FARRINGTON Robt M Gertrude M archt	Los Angeles Directory Co.
1929	Littlefield Chas D Marion chauf	Los Angeles Directory Co.

### 1149 N GENESEE

<u>Year</u>	<u>Uses</u>	<u>Source</u>
1967	Lamel Lesa	Pacific Telephone
1962	Cebulko Geo J	Pacific Telephone
	Askam Perry Mrs	Pacific Telephone
	Albanese Ilse	Pacific Telephone
1942	Muldorfer Menrad artist	Los Angeles Directory Co.
	Muldorfer Eliz	Los Angeles Directory Co.
	MARTIN Jas O Eliz film techn	Los Angeles Directory Co.
1937	Michelmore Dorman D Dolores B slsmn	Los Angeles Directory Co.
	DAVIES David T III Eloise slsmn Morris Horn jr	Los Angeles Directory Co.
	Askan Perry Ann B singer	Los Angeles Directory Co.
1933	Greengard Harry	Los Angeles Directory Co.
	Broadbent Sylvester D Ilean slsmn Adohr Crmry Co	Los Angeles Directory Co.
1929	Van Gesen Myrtle bkpr Hudson Hdw Co r	Los Angeles Directory Co.
	HENDRICKS Frances wid Thos	Los Angeles Directory Co.
	WARD Geo O Bertha carp h	Los Angeles Directory Co.

### 1150 N GENESEE

<u>Year</u>	<u>Uses</u>	<u>Source</u>
1967	Tash Bebe Mrs	Pacific Telephone
1962	Tash Bebe Mrs	Pacific Telephone

## FINDINGS

<u>Year</u>	<u>Uses</u>	<u>Source</u>
1937	LOWREY Chas P Marcella E clo spotter	Los Angeles Directory Co.
1929	Poletti Paul Laura steward h	Los Angeles Directory Co.
	Polletti Laura clk r	Los Angeles Directory Co.

### 1151 N GENESEE

<u>Year</u>	<u>Uses</u>	<u>Source</u>
1967	Gallegos Concepcion	Pacific Telephone
1962	Gallegos Concepcion	Pacific Telephone
1937	KATZ Minnie wed Michl	Los Angeles Directory Co.
	KATZ Edna C mlnr	Los Angeles Directory Co.
1933	HOFFMAN Alex R	Los Angeles Directory Co.
	JOHNSON Swan J Agda	Los Angeles Directory Co.
1929	JOHNSON Swan G Agda clk	Los Angeles Directory Co.

### 1153 N GENESEE

<u>Year</u>	<u>Uses</u>	<u>Source</u>
1967	Verbois Jack M	Pacific Telephone
1937	JONES Paul W clk	Los Angeles Directory Co.
	JONES Oliver L slsmn	Los Angeles Directory Co.
	JONES John B Mariorie A	Los Angeles Directory Co.
	JONES Dwight H clk	Los Angeles Directory Co.
1933	ADAMS Erwin W Theresa supt Waddell Biltmore Mfg Co	Los Angeles Directory Co.
1929	ALLEN Sidney L Lillian dry goods	Los Angeles Directory Co.

### 1155 N GENESEE

<u>Year</u>	<u>Uses</u>	<u>Source</u>
1962	Ciccone Sal	Pacific Telephone

### 1157 N GENESEE

<u>Year</u>	<u>Uses</u>	<u>Source</u>
1967	Billet Fannie	Pacific Telephone
1962	Billet Fannie	Pacific Telephone

### 1159 N GENESEE

<u>Year</u>	<u>Uses</u>	<u>Source</u>
1967	Stein Mary Mrs	Pacific Telephone
	Melitz Celine Mrs	Pacific Telephone
1962	Skurka Sina	Pacific Telephone
	Schwartz Saml	Pacific Telephone



## FINDINGS

<u>Year</u>	<u>Uses</u>	<u>Source</u>
1962	Courtney Carolyn	Pacific Telephone
	Leizerowitz Sam Mrs	Pacific Telephone

### 1163 N GENESEE

<u>Year</u>	<u>Uses</u>	<u>Source</u>
1967	Strakacz Sylwin	Pacific Telephone
	Upton Gerald E	Pacific Telephone
1962	Strakacz Sylwin	Pacific Telephone
	Upton Gerald E	Pacific Telephone
1942	HAMMER Carol R	Los Angeles Directory Co.
1937	ANDERSON Noreen X ray techn	Los Angeles Directory Co.
	ANDERSON Noreen Mrs	Los Angeles Directory Co.
	Pallas Eleanor M clk	Los Angeles Directory Co.
1933	HAYS Elsworth E Angeline sigu pntr	Los Angeles Directory Co.
	Gegenheimer Henry Lena	Los Angeles Directory Co.
1929	Bidwell Othil clk	Los Angeles Directory Co.
	JONES Roy C Pearl slsmn	Los Angeles Directory Co.

### 1168 N GENESEE

<u>Year</u>	<u>Uses</u>	<u>Source</u>
1937	Van Core Mary M emp Envelope Mfg Co	Los Angeles Directory Co.

### 1200 N GENESEE

<u>Year</u>	<u>Uses</u>	<u>Source</u>
1942	Mc Guane Adele J teller SFNB	Los Angeles Directory Co.

### N GENESEE AVE

#### 1026 N GENESEE AVE

<u>Year</u>	<u>Uses</u>	<u>Source</u>
2008	MAM	Cole Information Services
2006	SHAFER Rivka	Haines Company, Inc.
	SHAFER Michall	Haines Company, Inc.
	GAZARYANTS Lyobov	Haines Company, Inc.
1976	Bennish Pauline	Pacific Telephone
	Barbanel Louis	Pacific Telephone
	Dubin Sadie	Pacific Telephone
	Gold Henry	Pacific Telephone
	Deutsch Clara	Pacific Telephone
	Lewis Leo	Pacific Telephone

## FINDINGS

<u>Year</u>	<u>Uses</u>	<u>Source</u>
1976	Schaul Maxwell W	Pacific Telephone
	Wakserg M	Pacific Telephone
1971	Steinhart Anna	Pacific Telephone
	Shapiro Bernard Dr	Pacific Telephone
	Lewis Leo	Pacific Telephone
	Greenfield Wm E	Pacific Telephone
	Dubin Sadie	Pacific Telephone
	Cohen Meyer	Pacific Telephone
	Bennishi Pauline	Pacific Telephone
	Barbanel Louis	Pacific Telephone
	Cooper Willie	Pacific Telephone
1958	Rainesh Benj F	Pacific Telephone

### 1027 N GENESEE AVE

<u>Year</u>	<u>Uses</u>	<u>Source</u>
2006	a SOMMERS Richard	Haines Company, Inc.
	a PILDERVASER Ella	Haines Company, Inc.
	a LYUSHTRA Michael	Haines Company, Inc.
	LEE Mabel	Haines Company, Inc.
	a BLACHE Bamadette	Haines Company, Inc.
	BADERRobb	Haines Company, Inc.
1976	Shelley Henry F	Pacific Telephone
1971	Jadeson Ilse	Pacific Telephone
1958	Jadson Samy	Pacific Telephone
1942	ANDREWS Geo M Nellie M carrier Marjorie Montgomery Co	Los Angeles Directory Co.

### 1032 N GENESEE AVE

<u>Year</u>	<u>Uses</u>	<u>Source</u>
2006	CLUTEBruce A	Haines Company, Inc.
	FINKArkadi	Haines Company, Inc.
	JOHNSON Michael E	Haines Company, Inc.
	SHIKOLNIKOV Marda	Haines Company, Inc.
1990	GOLDSTEIN F	Pacific Bell
	KOSTYUKOVSKAYA Y	Pacific Bell
	KOTONO NAVIDEH LEVIEDDIN	Pacific Bell
	RAHNAMA AMIR	Pacific Bell
	RASKOLNIKOVA NATILA	Pacific Bell
	SOJFER JEHOASHUA N GENESEE AV	Pacific Bell

## FINDINGS

<u>Year</u>	<u>Uses</u>	<u>Source</u>
1990	SOLOMON FAY	Pacific Bell
1986	RYAN C	Pacific Bell
	SOJFER JEHO SHUE	Pacific Bell
	SOLOMON FAY	Pacific Bell
	STEPANSKY PETER & ANNA	Pacific Bell
1981	FRIEDMAN SARAH	Pacific Telephone
	GOLDSTEIN F	Pacific Telephone
	RYAN C	Pacific Telephone
	SOJFER JEHO SHUA	Pacific Telephone
	SOLOMON FAY	Pacific Telephone
	VERTES M	Pacific Telephone
1976	Csato Peter	Pacific Telephone
	Friedman Nikulas M	Pacific Telephone
	Givot Joe	Pacific Telephone
	Goldstein Sidney	Pacific Telephone
	Sellis Trifon	Pacific Telephone
	Solomon Fay	Pacific Telephone
	Weiner R	Pacific Telephone
	Berson D C	Pacific Telephone
	Bregman Jos	Pacific Telephone
1971	Berson Dorothy C	Pacific Telephone
	Friedman Nikulas M	Pacific Telephone
	Goldstein Sidney	Pacific Telephone
	Greenfield S Bela	Pacific Telephone
	Kravitz Anne L	Pacific Telephone
	Prager Walter	Pacific Telephone
	Rehfeld Hannah	Pacific Telephone
	Solomon Fay	Pacific Telephone
1965	LEVINE JAS	Pacific Telephone
1958	Moore Henry Jas	Pacific Telephone
1937	MOORE Henry J Carolyn N jan	Los Angeles Directory Co.

### 1033 N GENESEE AVE

<u>Year</u>	<u>Uses</u>	<u>Source</u>
2008	FRIEDMAN ALEXANDER	Cole Information Services
	INTERNATIONAL EXPEDITIONS	Cole Information Services
2006	Alexandra	Haines Company, Inc.
	MAYZLAIF Stanislav	Haines Company, Inc.
	VAVILOV Mikhail	Haines Company, Inc.

## FINDINGS

<u>Year</u>	<u>Uses</u>	<u>Source</u>
2006	APARTMENTS	Haines Company, Inc.
	CHERMAY Mindla	Haines Company, Inc.
	DEMBERG Manus	Haines Company, Inc.
	EPSHTEYN Vladislava	Haines Company, Inc.
	FRIDMANAlexander	Haines Company, Inc.
	GOROBCHENKO	Haines Company, Inc.
	1990	ALOM ELANA E
DE JACK R		Pacific Bell
DE JACK R		Pacific Bell
EFROS VITALI		Pacific Bell
GIL AMANDO		Pacific Bell
GIL ARMANDO		Pacific Bell
KITAYGORODSKY YAKOB		Pacific Bell
ROTHCHILD MICHAEL		Pacific Bell
SHAPIRO MARINA		Pacific Bell
1986		DE JACK R
	EFROS VITALI	Pacific Bell
	GROSZ JOS	Pacific Bell
	KITAYGORODSKY YAKOB	Pacific Bell
	LUPU SLOIM	Pacific Bell
	LUPU SLOIM	Pacific Bell
	MALLCU FREDDY	Pacific Bell
	ROTHCHILD MICHAEL	Pacific Bell
1981	R	Pacific Telephone
	EFROS VITALI	Pacific Telephone
	GROSZ JOS	Pacific Telephone
	LUPU SLOIM	Pacific Telephone
	ROTHCHILD MICHAEL	Pacific Telephone
	SKALYET ALEXANDER	Pacific Telephone
1976	De Jack R	Pacific Telephone
	Efros Vitali	Pacific Telephone
	Grosz Jos	Pacific Telephone
	Levin Adele	Pacific Telephone
	Loveanu Sandy	Pacific Telephone
	Rothchild Michael	Pacific Telephone
	Weisz Mark	Pacific Telephone
1971	Elias Rahamin	Pacific Telephone
	Grosz Jos	Pacific Telephone

## FINDINGS

<u>Year</u>	<u>Uses</u>	<u>Source</u>
1971	Kovari Peter D	Pacific Telephone
	Passov Rose Mrs	Pacific Telephone
	Payne Eva	Pacific Telephone
	Rothchild Michael	Pacific Telephone
	Stein Sarah	Pacific Telephone
	Weisz Mark	Pacific Telephone
1958	Friedman N Rabbi	Pacific Telephone

### 1036 N GENESEE AVE

<u>Year</u>	<u>Uses</u>	<u>Source</u>
2013	24 HOUR LOCKSMITH	Cole Information Services
	COMMERCIAL LOCKSMITH	Cole Information Services
2006	BECKEREric	Haines Company, Inc.
	KHODULINA Larisa	Haines Company, Inc.
	LARSON Mary J	Haines Company, Inc.
	RATUFHNYAK Isabella	Haines Company, Inc.
1990	BELOUS LEONID	Pacific Bell
	COHEN SHLOMO	Pacific Bell
	FELDT HAROLD & CELIA	Pacific Bell
	LEVINE DOROTHY	Pacific Bell
	RASHKOVSKY GREGORY	Pacific Bell
	SARGENT VINCENT	Pacific Bell
	STEIER LEO C	Pacific Bell
1986	ALONZO MALCOLM	Pacific Bell
	COHEN SHLOMO	Pacific Bell
	FELDT HAROLD & CELIA	Pacific Bell
	GOLUBCHIK ALEX	Pacific Bell
	KUTZ IGOR	Pacific Bell
	LEVINE DOROTHY	Pacific Bell
	PRANC MAX B	Pacific Bell
	SOMMERFELD MARTIN	Pacific Bell
STEIER LEO C	Pacific Bell	
1981	FELDT HAROLD & CELIA	Pacific Telephone
	HELLER M	Pacific Telephone
	KUTZ IGOR	Pacific Telephone
	LEVINE DOROTHY	Pacific Telephone
	POSNER SOL	Pacific Telephone
	SHUBEN BEN	Pacific Telephone

## FINDINGS

<u>Year</u>	<u>Uses</u>	<u>Source</u>
1981	SOMMERFELD MARTIN	Pacific Telephone
	STIER LEO C	Pacific Telephone
1976	Gomelsky Ilya	Pacific Telephone
	Levine Dorothy	Pacific Telephone
	Margusov Semion	Pacific Telephone
	Posner Sol	Pacific Telephone
	Shueben Ben	Pacific Telephone
	Sommerfeld Martin	Pacific Telephone
	Wasser Saml	Pacific Telephone
	Waxman E B	Pacific Telephone
1971	Cohen Victoria	Pacific Telephone
	Koresh Abraham	Pacific Telephone
	Madow Sol	Pacific Telephone
	Posner Sol	Pacific Telephone
	Steier Leo C	Pacific Telephone
	Wasser Saml	Pacific Telephone
	Waxman Ben	Pacific Telephone
1958	Degani Tony	Pacific Telephone
1942	PRATT Wm Phyllis	Los Angeles Directory Co.

### 1037 N GENESEE AVE

<u>Year</u>	<u>Uses</u>	<u>Source</u>
2006	YUSIMFanya	Haines Company, Inc.
	MCCAIN Micah	Haines Company, Inc.
	JACKS Tina	Haines Company, Inc.
1990	ACKERMAN DAVID	Pacific Bell
	BEYLIN VALERY	Pacific Bell
	CHELSY HARRY	Pacific Bell
	GORB PYOTR	Pacific Bell
	KEI M A	Pacific Bell
	SHAPIRO NAUM	Pacific Bell
	SMALL LOUIS	Pacific Bell
1986	GOLDSMAN HERMAN DR	Pacific Bell
	HOUGUI KENNY	Pacific Bell
	MAYA VIRGINIA	Pacific Bell
	MAYZELS VLADIMR	Pacific Bell
	SHAPIRO NAUM	Pacific Bell
	SMALL LOUIS	Pacific Bell
	TENENBAUM LEON	Pacific Bell

## FINDINGS

<u>Year</u>	<u>Uses</u>	<u>Source</u>
1981	SHAPIRO PAUL	Pacific Telephone
	SHAPIRO NAUM	Pacific Telephone
	MAYA SAML	Pacific Telephone
	GROSS B	Pacific Telephone
1976	Maya Sam	Pacific Telephone
	Hershcovitch Michael	Pacific Telephone
	Gross B	Pacific Telephone
	Ways Eugene	Pacific Telephone
1971	Samberg Sam	Pacific Telephone
	Pollack Dorothy	Pacific Telephone
	Podwal Saml	Pacific Telephone
	Maya Sam	Pacific Telephone
	Marson Abraham	Pacific Telephone
	Kashdan Barnett	Pacific Telephone
	Hyman Isodor	Pacific Telephone
	Holburt Rebecca	Pacific Telephone
	Gilbert Bruce Alan	Pacific Telephone
	Farley M	Pacific Telephone
1958	Wilde Irene I	Pacific Telephone
1942	WRIGHT John M Ellen paint mfr	Los Angeles Directory Co.

### 1040 N GENESEE AVE

<u>Year</u>	<u>Uses</u>	<u>Source</u>
2006	No Current Listing	Haines Company, Inc.
1990	BASS M	Pacific Bell
	SCHENKER MATTHEW	Pacific Bell
	WOLF JEFF	Pacific Bell
	YUSEM MAX	Pacific Bell
1986	KISHNER SEMYON	Pacific Bell
	YUSEM MAX	Pacific Bell
1981	GINSBERG SIMON	Pacific Telephone
	YUSEM MAX	Pacific Telephone
	ZIKNER SHIMON	Pacific Telephone
	ZVULUN ARIELA	Pacific Telephone
	ZVULUN STEVE	Pacific Telephone
	KISHNER SEMYON	Pacific Telephone
1976	Yusem Max	Pacific Telephone
	Holtz J F	Pacific Telephone
1971	Holtz Jack	Pacific Telephone

## FINDINGS

<u>Year</u>	<u>Uses</u>	<u>Source</u>
1971	Holtz Anita Ilene	Pacific Telephone
1958	Young Rae	Pacific Telephone
	Wachtenheim Norman	Pacific Telephone
	Rosen Morris	Pacific Telephone
	Ireland John	Pacific Telephone
	Holzman Louis	Pacific Telephone
	Farber I C	Pacific Telephone
1942	Scranton Harry A Gertrude B real est	Los Angeles Directory Co.
	Scranton Gertrude B Mrs bkpr H A Scranton	Los Angeles Directory Co.

### 1043 N GENESEE AVE

<u>Year</u>	<u>Uses</u>	<u>Source</u>
2008	VIP APPLIANCES	Cole Information Services
2006	SUKIENNIKGolda	Haines Company, Inc.
	Vatedy	Haines Company, Inc.
	MATYUSHENKO	Haines Company, Inc.
	LANDAU Feliks	Haines Company, Inc.
	KOLEROVAYelena	Haines Company, Inc.
	FRIDMAN Moisey	Haines Company, Inc.
	APARTMENTS	Haines Company, Inc.
1990	SILVEIRA RICARDO	Pacific Bell
	SHMUELI ODED & JUDITH	Pacific Bell
	POURAT NADEREH	Pacific Bell
	GORDON VLADIMIR	Pacific Bell
	GOVENDER RAJEN	Pacific Bell
	LANDAU FELIKS	Pacific Bell
1986	BLYTHE MARTIN	Pacific Bell
	HIGUCHI PETER	Pacific Bell
	LANDAU FELIKS	Pacific Bell
	MESSAS NOREEN & MICHEL	Pacific Bell
	SATANOWSKY NINEL	Pacific Bell
1981	ANCHIPOLOVSKY SEMYON	Pacific Telephone
	KAMINIK VLADIMIRE R	Pacific Telephone
	LANDAU FELIKS	Pacific Telephone
	NOVAK MARIA	Pacific Telephone
	ORNSTEIN BENJAMIN	Pacific Telephone
	SHUMIN ISAAK	Pacific Telephone
1976	Spiegel Leon	Pacific Telephone
	Rotary Vasile	Pacific Telephone



## FINDINGS

<u>Year</u>	<u>Uses</u>	<u>Source</u>
1976	Ornstein Benjamin	Pacific Telephone
	Kol Irving	Pacific Telephone
	Gross Richard N	Pacific Telephone
	Gross & Associates	Pacific Telephone
	Eizenwasser Max	Pacific Telephone
1971	Swinkin Wolf	Pacific Telephone
	Meyer Max	Pacific Telephone
	Mass Ruth	Pacific Telephone
	Huttas Harold I	Pacific Telephone
	Gross Richard N	Pacific Telephone
1942	Lindell John barber	Los Angeles Directory Co.

### 1045 N GENESEE AVE

<u>Year</u>	<u>Uses</u>	<u>Source</u>
2006	Yelena	Haines Company, Inc.
	KRAYEVSKAYA	Haines Company, Inc.
	FRIDLAND Lyubov	Haines Company, Inc.
	OONAHUEShawn	Haines Company, Inc.
1990	BROWN KIRKANTHONY	Pacific Bell
	CORMIER STEPHON A	Pacific Bell
	LIBERATI LISA	Pacific Bell
1986	DANYI GABOR ISTVAN	Pacific Bell
	KUTMAN MIKHAIL	Pacific Bell
1981	KAPLAN ISAAK	Pacific Telephone
	KUTMAN MIKHAIL	Pacific Telephone
	MAKOVOZ LEONID	Pacific Telephone
	SHUSTERMAN LUDMILA	Pacific Telephone
	WEINSTEIN GUS	Pacific Telephone
	ZAYTSEV VALERY	Pacific Telephone
	DEKHTYAR SIMYON	Pacific Telephone
	FISHER MICHAEL J	Pacific Telephone
1976	Berkowitz Shirley	Pacific Telephone
	Danishevsky Iosif	Pacific Telephone
	Weinstein Gus	Pacific Telephone
	Sussman Eva	Pacific Telephone
	Soroka Sam	Pacific Telephone
	Mindlin Max	Pacific Telephone
	Klang E	Pacific Telephone
1971	Klein Earl J	Pacific Telephone

## FINDINGS

<u>Year</u>	<u>Uses</u>	<u>Source</u>
1971	Melnick Jos	Pacific Telephone
	Mindlin Max	Pacific Telephone
	Prager Abraham	Pacific Telephone
	Sussman Eva	Pacific Telephone
	Walter S	Pacific Telephone
	Weinstein Gus	Pacific Telephone
	Wiener Rose Mrs	Pacific Telephone
	1958	Wyse Jon P
	Tomei Vera	Pacific Telephone
	Redmond Harry Sr	Pacific Telephone
	Lesser Morris	Pacific Telephone
	Howe Rosalie	Pacific Telephone
	Goldberg Aaron	Pacific Telephone
	Flom Sidney	Pacific Telephone
	Adelman Dolores A	Pacific Telephone

### 1046 N GENESEE AVE

<u>Year</u>	<u>Uses</u>	<u>Source</u>
2006	a DAVIDOV Boris	Haines Company, Inc.
1990	MATTHEWS EDWIN	Pacific Bell
1986	MATTHEWS EDWIN	Pacific Bell
1971	Vignau Gilbert	Pacific Telephone
1942	Sigmond Luverne N Marie musician	Los Angeles Directory Co.

### 1049 N GENESEE AVE

<u>Year</u>	<u>Uses</u>	<u>Source</u>
2006	CAMILLERI Guy	Haines Company, Inc.
	DRINEN Michael	Haines Company, Inc.
	LUTZ Matthew J	Haines Company, Inc.
	NISGORE Kimberdy	Haines Company, Inc.
1990	IONESCU MARILENE C	Pacific Bell
	LASTFOGEL ABRAHAM	Pacific Bell
	LUBET AARON	Pacific Bell
	SHMARTS ARKADY	Pacific Bell
1986	COWAN JOHN	Pacific Bell
	IONESCU MARILENE C	Pacific Bell
	KERGAN FREDERICK	Pacific Bell
	LASTFOGEL ABRAHAM	Pacific Bell
	LUBET AARON	Pacific Bell

## FINDINGS

<u>Year</u>	<u>Uses</u>	<u>Source</u>
1986	SHMARTS ARKADY	Pacific Bell
1981	S	Pacific Telephone
	CORBETT M R	Pacific Telephone
	LUBET AARON	Pacific Telephone
	SHMARTS ARKADY	Pacific Telephone
	SLURSKY VLADIMIR	Pacific Telephone
1976	Bernstein Leo	Pacific Telephone
	Eskenazy Yuda	Pacific Telephone
	Gerber Max	Pacific Telephone
	Kenney Dale	Pacific Telephone
	Lubet Aaron	Pacific Telephone
	Passov Rose Mrs	Pacific Telephone
	Schneider Harriet S	Pacific Telephone
1971	Arnold A L	Pacific Telephone
	Arnold Ross M	Pacific Telephone
	Eskenazy Yuda	Pacific Telephone
	Frucht Lillian	Pacific Telephone
	Lubet Aaron	Pacific Telephone
	Myers F D	Pacific Telephone
	Pasmanter Jack	Pacific Telephone
	Talmon Jacob	Pacific Telephone
1958	Bass Nettie Mrs	Pacific Telephone
	Birnbaum Irving	Pacific Telephone
	Diamond Dave	Pacific Telephone
	Safran Robt B	Pacific Telephone
	Samuel Henry	Pacific Telephone
	Siebler Alan J	Pacific Telephone
	Teplitz Robt C Dr	Pacific Telephone

### 1050 N GENESEE AVE

<u>Year</u>	<u>Uses</u>	<u>Source</u>
2006	a VASILY Nicolas	Haines Company, Inc.
1990	LILE LEE M	Pacific Bell
1976	Yarbrough Bob R	Pacific Telephone
1971	Smith Jean Mrs	Pacific Telephone
1958	Chiero Rose	Pacific Telephone
1942	Cundall Rose wid R M	Los Angeles Directory Co.

## FINDINGS

### 1051 N GENESEE AVE

<u>Year</u>	<u>Uses</u>	<u>Source</u>
2006	o SOL Dimil J	Haines Company, Inc.
1990	PASMANTER JACK	Pacific Bell
	MANN MICHAEL DAVID	Pacific Bell
1986	PASMANTER JACK	Pacific Bell
	MANN MICHAEL DAVID	Pacific Bell
1981	GOODMAN S	Pacific Telephone
	PASMANTER JACK	Pacific Telephone
1976	Pasmanter Jack	Pacific Telephone
1971	Leibert Myer	Pacific Telephone
	Einbund Marian	Pacific Telephone
1958	Steinberg Larry	Pacific Telephone
	Becker Herb J	Pacific Telephone

### 1054 N GENESEE AVE

<u>Year</u>	<u>Uses</u>	<u>Source</u>
1990	DAVOULAS KOSTA	Pacific Bell
1981	DELRIDGE JAS	Pacific Telephone
1971	Perry Richard M	Pacific Telephone
1958	Chattle Leonard	Pacific Telephone

### 1056 N GENESEE AVE

<u>Year</u>	<u>Uses</u>	<u>Source</u>
1971	Eck Beatrice E	Pacific Telephone
1958	Eck Beatrice E	Pacific Telephone

### 1060 N GENESEE AVE

<u>Year</u>	<u>Uses</u>	<u>Source</u>
1976	Plant M K	Pacific Telephone
1958	Robinson Clare M	Pacific Telephone

### 1061 N GENESEE AVE

<u>Year</u>	<u>Uses</u>	<u>Source</u>
1933	Bidwell Othel L Myrtle Bidwell Furn Co	Los Angeles Directory Co.

### 1112 N GENESEE AVE

<u>Year</u>	<u>Uses</u>	<u>Source</u>
1976	B & S Automotive Parts & Service	Pacific Telephone
1958	B & S Automotive Parts & Serv	Pacific Telephone

## FINDINGS

### 1115 N GENESEE AVE

<u>Year</u>	<u>Uses</u>	<u>Source</u>
1990	USHER CLEO	Pacific Bell
1986	USHER CLEO	Pacific Bell
1981	USHER CLEO	Pacific Telephone

### 1116 N GENESEE AVE

<u>Year</u>	<u>Uses</u>	<u>Source</u>
1981	PARSONS CRYSTAL	Pacific Telephone
1976	Kimmel Marjorie	Pacific Telephone

### 1117 N GENESEE AVE

<u>Year</u>	<u>Uses</u>	<u>Source</u>
1990	KESTER LENARD	Pacific Bell
1986	KESTER LENARD	Pacific Bell
1981	KESTER LENARD	Pacific Telephone
1976	Kester Lenard	Pacific Telephone
1971	Kester Lenard	Pacific Telephone

### 1118 N GENESEE AVE

<u>Year</u>	<u>Uses</u>	<u>Source</u>
2006	MATHIS Derrick	Haines Company, Inc.
1990	FLOHR BARBARA	Pacific Bell
1986	FLOHR BARBARA	Pacific Bell

### 1119 N GENESEE AVE

<u>Year</u>	<u>Uses</u>	<u>Source</u>
2006	o LOPEZ Eolna	Haines Company, Inc.
1990	PICH JIM	Pacific Bell
	GALEANO VICTORIA	Pacific Bell
1986	PICH JIM	Pacific Bell
1981	RIVERA ALEJANDRO	Pacific Telephone
	LOPEZ JOEL	Pacific Telephone
	JUARES CONSUELO	Pacific Telephone
	FLOHR BARBARA	Pacific Telephone
1976	Quiroz Antonio	Pacific Telephone
	Lara Jose Louis	Pacific Telephone
	King David P	Pacific Telephone
1971	Peltz Sema	Pacific Telephone
1958	Friedman Jay	Pacific Telephone
	Kramer Philip	Pacific Telephone

## FINDINGS

<u>Year</u>	<u>Uses</u>	<u>Source</u>
1958	Lien Dorothy	Pacific Telephone
	Meyers Geo	Pacific Telephone
	Schonbrun Sarah R	Pacific Telephone
	Pechersky Morris	Pacific Telephone

### 1123 N GENESEE AVE

<u>Year</u>	<u>Uses</u>	<u>Source</u>
2008	NO LIMIT TATTOO	Cole Information Services
1986	SCHUMACHER K	Pacific Bell
1981	RUSBOSIN WM	Pacific Telephone
1976	Silver Marc	Pacific Telephone
	Eckhaus Richard	Pacific Telephone
	Camen Jos	Pacific Telephone
1958	Martin Earl C	Pacific Telephone
1942	GRAY Louise Mrs	Los Angeles Directory Co.
	MARTIN Mary wid W P	Los Angeles Directory Co.

### 1125 N GENESEE AVE

<u>Year</u>	<u>Uses</u>	<u>Source</u>
2006	12 MARIJANovakov	Haines Company, Inc.
1986	HIEBERT DENNIS	Pacific Bell
1976	Church Stanley	Pacific Telephone
	Adamo S	Pacific Telephone
1971	Beck Maureen	Pacific Telephone

### 1127 N GENESEE AVE

<u>Year</u>	<u>Uses</u>	<u>Source</u>
2006	RAMJIPal	Haines Company, Inc.
1990	HIEBERT DENNIS	Pacific Bell
1981	BARNEY J I	Pacific Telephone
1976	Barney J I	Pacific Telephone
1971	Barney J I	Pacific Telephone
1958	Barney J I	Pacific Telephone
1942	SCOTT Allen D Florence mech	Los Angeles Directory Co.

### 1129 N GENESEE AVE

<u>Year</u>	<u>Uses</u>	<u>Source</u>
2006	KANTORK	Haines Company, Inc.
	FOLEY Shannon	Haines Company, Inc.
1976	Benedetti M	Pacific Telephone

## FINDINGS

<u>Year</u>	<u>Uses</u>	<u>Source</u>
1971	Hall Emerson	Pacific Telephone
1958	Hall Elsa	Pacific Telephone

### 1131 N GENESEE AVE

<u>Year</u>	<u>Uses</u>	<u>Source</u>
1958	Lesly Frances	Pacific Telephone
	Gleason Adda	Pacific Telephone
1942	NELSON Donald Geraldine clk	Los Angeles Directory Co.

### 1133 N GENESEE AVE

<u>Year</u>	<u>Uses</u>	<u>Source</u>
2006	FOSTER Cory	Haines Company, Inc.
	ALLAN Andrew	Haines Company, Inc.
	DELICIO Elizabeth	Haines Company, Inc.
1990	FRANCO REYNELDO	Pacific Bell
	DEL CID HECTOR L	Pacific Bell
1986	DEL CID HECTOR L	Pacific Bell
1981	DEL CID HECTOR L	Pacific Telephone
	ILLINGWORTH ELOINA	Pacific Telephone
	OCHOA SERGIO	Pacific Telephone
1976	Del Cid Hector L	Pacific Telephone
1971	Gottlieb Ida Mrs	Pacific Telephone
	Kelmen Frank	Pacific Telephone
	Waxman Rochelle Lee Miss	Pacific Telephone
	Del Cid Hector L	Pacific Telephone
	Benson Esther	Pacific Telephone
	Acker Helen Mrs	Pacific Telephone
	Fuentes Concepcion	Pacific Telephone
1958	Mc Rae Bernice	Pacific Telephone

### 1135 N GENESEE AVE

<u>Year</u>	<u>Uses</u>	<u>Source</u>
1942	HILL Fred G Florence D emp Glick Bros Lbr Co	Los Angeles Directory Co.

### 1137 N GENESEE AVE

<u>Year</u>	<u>Uses</u>	<u>Source</u>
2008	SUPER RAD TOYS INC	Cole Information Services
2006	No Current Listing	Haines Company, Inc.
1981	LEVIN TOBY	Pacific Telephone

## FINDINGS

<u>Year</u>	<u>Uses</u>	<u>Source</u>
1976	Levin Toby	Pacific Telephone
1971	Levin Toby	Pacific Telephone
1958	Levin Harry	Pacific Telephone
1942	LEVIN Harry Toby labty techn Pathe Laboratories	Los Angeles Directory Co.

### 1139 N GENESEE AVE

<u>Year</u>	<u>Uses</u>	<u>Source</u>
1986	KAPLAN BORIS	Pacific Bell
1976	Martinson J M	Pacific Telephone
1958	Sebastian June	Pacific Telephone
1942	ROBINSON Clarence L Elsie R asphalt contr	Los Angeles Directory Co.

### 1143 N GENESEE AVE

<u>Year</u>	<u>Uses</u>	<u>Source</u>
2006	/2 Ri PERT David	Haines Company, Inc.
1976	Hammond Brad	Pacific Telephone
1958	Kanter Lillian	Pacific Telephone
	Zackery B	Pacific Telephone

### 1145 N GENESEE AVE

<u>Year</u>	<u>Uses</u>	<u>Source</u>
2006	No Current Listing	Haines Company, Inc.
1981	VON ABLER DAVID	Pacific Telephone
1976	OSullivan Patrick C J	Pacific Telephone
1958	Mitchum John N	Pacific Telephone
1942	ROOS John carp	Los Angeles Directory Co.
	WILLIAMS Geo H Virginia L mech	Los Angeles Directory Co.

### 1146 N GENESEE AVE

<u>Year</u>	<u>Uses</u>	<u>Source</u>
2006	MONAHAN Brian	Haines Company, Inc.
1990	MCDANIEL KEITH	Pacific Bell
	THURMAN JON L	Pacific Bell
1986	STANLEY M J	Pacific Bell
1981	STANLEY M J	Pacific Telephone
1976	Mergler Michael C	Pacific Telephone
1971	Hutchison Robt B	Pacific Telephone
1958	Burkhart Marjorie A	Pacific Telephone
1942	Vermeiren Edw G Grace R emp Daily News	Los Angeles Directory Co.



## FINDINGS

<u>Year</u>	<u>Uses</u>	<u>Source</u>
1933	DAVIES DanI Eliz Cosmo Cleaning Co	Los Angeles Directory Co.

### 1148 N GENESEE AVE

<u>Year</u>	<u>Uses</u>	<u>Source</u>
1986	VOSS DIETER	Pacific Bell
1942	Benson Woodrow W Marian aircrftwkr	Los Angeles Directory Co.

### 1149 N GENESEE AVE

<u>Year</u>	<u>Uses</u>	<u>Source</u>
2006	STROUSE William	Haines Company, Inc.
1976	Smith Renne A	Pacific Telephone
	Lamel Lesa	Pacific Telephone
	Gealer Jan	Pacific Telephone
1971	Lamel Lesa	Pacific Telephone
1958	Albanese Ilse	Pacific Telephone
	Askam Perry Mrs	Pacific Telephone
	Grooms Vernon	Pacific Telephone
	Cebulko Geo J	Pacific Telephone
1942	GODFREY Virginia	Los Angeles Directory Co.
	GODFREY SamI studiowkr	Los Angeles Directory Co.
	GODFREY Richd	Los Angeles Directory Co.
	Godfrey Margie Mrs	Los Angeles Directory Co.

### 1149 1/2 N GENESEE AVE

<u>Year</u>	<u>Uses</u>	<u>Source</u>
1981	GEALER JAN	Pacific Telephone

### 1149 1/4 N GENESEE AVE

<u>Year</u>	<u>Uses</u>	<u>Source</u>
1990	KIMMEL MARJORIE	Pacific Bell
1986	KIMMEL MARJORIE	Pacific Bell
1981	KIMMEL MARJORIE	Pacific Telephone

### 1150 N GENESEE AVE

<u>Year</u>	<u>Uses</u>	<u>Source</u>
1981	CUNNINGHAM J	Pacific Telephone
	HARRIS B	Pacific Telephone
1976	Eaby Jas L	Pacific Telephone
1971	Tash Bebe Mrs	Pacific Telephone
1958	Davis Wm H	Pacific Telephone

## FINDINGS

<u>Year</u>	<u>Uses</u>	<u>Source</u>
1942	Gazzo Louis jr	Los Angeles Directory Co.
	Gazzo Mary wid Louis	Los Angeles Directory Co.

### 1151 N GENESEE AVE

<u>Year</u>	<u>Uses</u>	<u>Source</u>
2006	No Current Listing	Haines Company, Inc.
1990	PERLMUTTER HERBERT	Pacific Bell
1986	PERLMUTTER HERBERT	Pacific Bell
1971	Gallegos Marta	Pacific Telephone
1958	Slatkin David Paul	Pacific Telephone
1942	Lazarus Jessie wid Max	Los Angeles Directory Co.
	KATZ Minnie	Los Angeles Directory Co.

### 1155 N GENESEE AVE

<u>Year</u>	<u>Uses</u>	<u>Source</u>
2008	PEAR TREE CONSULTING	Cole Information Services
2006	No Current Listing	Haines Company, Inc.
1971	Nemeth Joe	Pacific Telephone
1958	Goodman Fama Alef	Pacific Telephone
1942	Traeger Sol clk	Los Angeles Directory Co.
	Traeger Jessie Mrs	Los Angeles Directory Co.
	Traeger Arth slsmn Castles Inc	Los Angeles Directory Co.

### 1157 N GENESEE AVE

<u>Year</u>	<u>Uses</u>	<u>Source</u>
2006	No Current Listing	Haines Company, Inc.
1981	CLARK M	Pacific Telephone
1958	Billet Fannie	Pacific Telephone

### 1159 N GENESEE AVE

<u>Year</u>	<u>Uses</u>	<u>Source</u>
2006	o OKUMURAN	Haines Company, Inc.
1990	HIGHLANDS DELBERT	Pacific Bell
1986	REILLY ROBT	Pacific Bell
	LORING S D	Pacific Bell
	HOSHAL KEITH W	Pacific Bell
1981	DIZNOFF MIKE	Pacific Telephone
1976	West Robt	Pacific Telephone
	Mc Guire Sylvia F	Pacific Telephone
	Golz C	Pacific Telephone

## FINDINGS

<u>Year</u>	<u>Uses</u>	<u>Source</u>
1971	Stein Mary Mrs	Pacific Telephone
	Lorish Roslyn P	Pacific Telephone
	Farese Jean Mrs	Pacific Telephone
1958	Cole Louis	Pacific Telephone
	Skurka Sina	Pacific Telephone
	Maslow Sophie	Pacific Telephone

### **1163 N GENESEE AVE**

<u>Year</u>	<u>Uses</u>	<u>Source</u>
2006	2 WIDLAND David	Haines Company, Inc.
1986	LEIN J	Pacific Bell
1971	Strakacz Sylwman	Pacific Telephone
1958	Hunt Bill	Pacific Telephone
	Strakacz Sylwin	Pacific Telephone
1942	CARLSON Lydia physiotherapist	Los Angeles Directory Co.
	ERICKSON Chester E Anita mach	Los Angeles Directory Co.
1933	HAYS C Ellsworth La Brea Sign Shop	Los Angeles Directory Co.

### **1165 N GENESEE AVE**

<u>Year</u>	<u>Uses</u>	<u>Source</u>
1981	LIIBKE HELENA	Pacific Telephone

### **N N OGDEN DR**

#### **1041 N N OGDEN DR**

<u>Year</u>	<u>Uses</u>	<u>Source</u>
1976	Elbert Isay	Pacific Telephone

### **N N ORANGE GROVE AVE**

#### **1211 N N ORANGE GROVE AVE**

<u>Year</u>	<u>Uses</u>	<u>Source</u>
1976	Limeres Rene	Pacific Telephone

### **N NORTON AVE**

#### **7911 N NORTON AVE**

<u>Year</u>	<u>Uses</u>	<u>Source</u>
1933	Hickey Guy r	Los Angeles Directory Co.
	Nugent Edw Snzanne actor	Los Angeles Directory Co.

## FINDINGS

<u>Year</u>	<u>Uses</u>	<u>Source</u>
1933	Seitz Danl	Los Angeles Directory Co.

### **N OGDEN**

#### **1133 N OGDEN**

<u>Year</u>	<u>Uses</u>	<u>Source</u>
1962	Mandel Marilyn A	Pacific Telephone

#### **1134 N OGDEN**

<u>Year</u>	<u>Uses</u>	<u>Source</u>
1958	Solomon Henmy	Pacific Telephone

#### **1155 N OGDEN**

<u>Year</u>	<u>Uses</u>	<u>Source</u>
1929	TAYLOR Walter G Juanita dentist h	Los Angeles Directory Co. Los Angeles Directory Co.

#### **1201 N OGDEN**

<u>Year</u>	<u>Uses</u>	<u>Source</u>
1962	Sontag Anna M	Pacific Telephone

### **N OGDEN AVE**

#### **1031 N OGDEN AVE**

<u>Year</u>	<u>Uses</u>	<u>Source</u>
1942	BAKER Floyd G Josephine G	Los Angeles Directory Co.

#### **1140 N OGDEN AVE**

<u>Year</u>	<u>Uses</u>	<u>Source</u>
1933	Mercer Arch J Maude C Natick Book Store	Los Angeles Directory Co.

#### **1155 N OGDEN AVE**

<u>Year</u>	<u>Uses</u>	<u>Source</u>
1933	WALKER Mabel H Mrs social wkr	Los Angeles Directory Co.
1929	WALKER Moses B Mabel chemist h	Los Angeles Directory Co.

#### **1164 N OGDEN AVE**

<u>Year</u>	<u>Uses</u>	<u>Source</u>
1929	WADDELL Robt E Helen electn h	Los Angeles Directory Co.

## FINDINGS

### 1173 N OGDEN AVE

<u>Year</u>	<u>Uses</u>	<u>Source</u>
1929	MILLER Wm A Margt C Miller & Burke	Los Angeles Directory Co.

### N OGDEN DR

#### 1020 N OGDEN DR

<u>Year</u>	<u>Uses</u>	<u>Source</u>
2006	a BURCHJackle	Haines Company, Inc.
1976	Lynn M	Pacific Telephone
	Reuse L	Pacific Telephone
1971	Lynn M	Pacific Telephone
	Reuse L	Pacific Telephone
1967	Reuse L	Pacific Telephone
1962	Reuse Loretta	Pacific Telephone
1958	Lynn Thos A	Pacific Telephone
	Reuse Loretta	Pacific Telephone
1937	HAMLIN Maude	Los Angeles Directory Co.
	STRONG Carolyn Mrs	Los Angeles Directory Co.
	Warner Danl E slsmn V F Baggett	Los Angeles Directory Co.
1933	WARNER Fredk slsmn	Los Angeles Directory Co.
	WALKER FLOYD A Phyllis Asst Trust Officer Sixth and Spring Office Security First National Bank of Los Angeles	Los Angeles Directory Co.
	WARNER Danl E Lucy slsmn	Los Angeles Directory Co.
1929	Bouchard A Geo lawyer U S Int Rev	Los Angeles Directory Co.
	WARNER Danl E Lucy slsmn J D Riddell h	Los Angeles Directory Co.
	WARNER Fred S slsmn r	Los Angeles Directory Co.
1924	WARNER Fredk auto opr r	Los Angeles Directory Co.

#### 1021 N OGDEN DR

<u>Year</u>	<u>Uses</u>	<u>Source</u>
2006	No Current Listing	Haines Company, Inc.
1976	Mueller Fred W	Pacific Telephone
1971	Mueller Fred W	Pacific Telephone
1967	Mueller Fred W	Pacific Telephone
1962	Mueller Fred W	Pacific Telephone
1958	Mueller Fred W	Pacific Telephone
1942	PINE Roger B	Los Angeles Directory Co.
	PINE Mary S wid H T	Los Angeles Directory Co.
1937	Bender L D Minnie	Los Angeles Directory Co.

## FINDINGS

<u>Year</u>	<u>Uses</u>	<u>Source</u>
1937	PIERCE F J Mrs	Los Angeles Directory Co.
	ROSE S E	Los Angeles Directory Co.

### 1024 N OGDEN DR

<u>Year</u>	<u>Uses</u>	<u>Source</u>
2008	OYSTER BAY MEDICAL INTL INC	Cole Information Services
2006	SPIVAKOVSKYZoya	Haines Company, Inc.
1981	LEE T	Pacific Telephone
1976	Kitay Steven	Pacific Telephone
	Lee T	Pacific Telephone
1971	Thebiay Rosalee M	Pacific Telephone
1967	Thebiay Rosalee M	Pacific Telephone
	Taylor P L	Pacific Telephone
1962	Caneff Kathleen	Pacific Telephone
	Taylor Patricia	Pacific Telephone
	Thebiay Rosalee M	Pacific Telephone
1958	Thebiay Rosalee M	Pacific Telephone
	Alfoldy Lyndall	Pacific Telephone

### 1026 N OGDEN DR

<u>Year</u>	<u>Uses</u>	<u>Source</u>
2006	No Current Listing	Haines Company, Inc.
1990	STEELE THOMAS B	Pacific Bell
1986	STEELE THOMAS B	Pacific Bell
1981	STEELE THOMAS B	Pacific Telephone
1942	Doolittle Herbt Hebe	Los Angeles Directory Co.
1937	Mc PHERSON Emma wid W A	Los Angeles Directory Co.
	Mc PHERSON Oran L Elma R electn	Los Angeles Directory Co.
	MOSS Ethel tel Opr	Los Angeles Directory Co.
	MOSS Walter dancer	Los Angeles Directory Co.

### 1027 N OGDEN DR

<u>Year</u>	<u>Uses</u>	<u>Source</u>
2006	APARTMENTS	Haines Company, Inc.
	DONNELLAN Anne	Haines Company, Inc.
	KINSELLAL	Haines Company, Inc.
	MILLARD Cheryl	Haines Company, Inc.
	SALTZMANTony	Haines Company, Inc.
	SZILAGYI Robert	Haines Company, Inc.

## FINDINGS

<u>Year</u>	<u>Uses</u>	<u>Source</u>
1990	ALEXANDRO ALEXANDER	Pacific Bell
	FELDMAN RACHELA	Pacific Bell
	KLINE ALIEGRA	Pacific Bell
1986	KLINE ALLEGRA	Pacific Bell
	MARZOUK FREDDY	Pacific Bell
	VIDAEFF CRISTIAN A	Pacific Bell
	DESMOND DONA	Pacific Bell
	FELDMAN RACHELA	Pacific Bell
	GROSSMAN JULIUS	Pacific Bell
1981	FELDMAN RACHELA	Pacific Telephone
	FINKELBERG WILL	Pacific Telephone
	ISAACS MARY	Pacific Telephone
	KLINE ALLEGRA	Pacific Telephone
	LANG GUS H	Pacific Telephone
	ROTHBEIND ROBT B	Pacific Telephone
	VALERO ERNESTO	Pacific Telephone
1976	Feldman Rachela	Pacific Telephone
	Finkelberg Will	Pacific Telephone
	Kepes Geo	Pacific Telephone
	Kline Allegra	Pacific Telephone
	Lang Gus H	Pacific Telephone
1971	Altman L H	Pacific Telephone
	Feldman Harry	Pacific Telephone
	Finkelberg Will	Pacific Telephone
	Glass Marcus	Pacific Telephone
	Lang Gus H	Pacific Telephone
	Obolsky A	Pacific Telephone
	Sirkin Ida	Pacific Telephone
1967	Obolsky A	Pacific Telephone
	Paley Freda	Pacific Telephone
	Sirkin Ida	Pacific Telephone
	Finkelberg Will	Pacific Telephone
	Gabay Irving	Pacific Telephone
	Greenhut Lillian	Pacific Telephone
	Lang Gus H	Pacific Telephone
	Magid Amy	Pacific Telephone
1962	Chittick F W	Pacific Telephone
1958	Chittick F W	Pacific Telephone

## FINDINGS

<u>Year</u>	<u>Uses</u>	<u>Source</u>
1958	Hicks Burton Russell	Pacific Telephone
1942	CARSON David	Los Angeles Directory Co.
	Hicks Arth J Johanna asmlbr Duplex Inc	Los Angeles Directory Co.
	HICKS Burton R asmlbr Duplex Inc	Los Angeles Directory Co.
1937	Hicks Arth J Johanna cement fnshr	Los Angeles Directory Co.
1924	PIERCE Frank J h	Los Angeles Directory Co.

### 1031 N OGDEN DR

<u>Year</u>	<u>Uses</u>	<u>Source</u>
2006	FOGELFima	Haines Company, Inc.
	ROMAN David	Haines Company, Inc.
	SCHNEIRSON A	Haines Company, Inc.
	SCHNEIRSON R	Haines Company, Inc.
	SHECTER den J	Haines Company, Inc.
1990	CHUDNOUSKY ISAK	Pacific Bell
	KADURY OVADYA & SAMMY	Pacific Bell
	PORT MITCHELL A	Pacific Bell
	RIPES R	Pacific Bell
	WAPNOWITZ C	Pacific Bell
1986	CHUDNOUSKY ISAK	Pacific Bell
	DEUTSCH MAX REV	Pacific Bell
	PORT MITCHELL A	Pacific Bell
	RIPES R	Pacific Bell
1981	DEUTSCH MAX REV	Pacific Telephone
	MIRICH YETTA	Pacific Telephone
	MIZRACHI BATH-SHEVA	Pacific Telephone
	PALMER M K	Pacific Telephone
	RIPES R	Pacific Telephone
	SLABYAK MIKHAIL	Pacific Telephone
1976	Aisenberg Louise	Pacific Telephone
	Deutsch Max Rev	Pacific Telephone
	Mirich Yetta	Pacific Telephone
	Potashnik Michail	Pacific Telephone
	Ripes R	Pacific Telephone
	Woleaf Mariane	Pacific Telephone
1971	Aisenberg Louise	Pacific Telephone
	Altman Marvin	Pacific Telephone
	Balles Hyman	Pacific Telephone
	Berk Ruth S	Pacific Telephone



## FINDINGS

<u>Year</u>	<u>Uses</u>	<u>Source</u>
1971	Lebowitz Chas	Pacific Telephone
	Malarowitz Murry	Pacific Telephone
	Misheloff M	Pacific Telephone
1967	Balles Hymen	Pacific Telephone
	Burns Trudy	Pacific Telephone
	Feldman Harland J	Pacific Telephone
	Freedman Karen	Pacific Telephone
	Lebowitz Chas	Pacific Telephone
	Rose Albert	Pacific Telephone
1962	Berkson Irving E	Pacific Telephone
	Chessmore Helen	Pacific Telephone
	Cohen Jack	Pacific Telephone
	De Maria Dolores	Pacific Telephone
	Friedman Betty	Pacific Telephone
	Glaser Mitzie	Pacific Telephone
	Labozer Anna	Pacific Telephone
	Labozer Nate	Pacific Telephone
	Sitzer Harry	Pacific Telephone
	Swartz Allan J Dr	Pacific Telephone
1937	CARLSON Phillip Margt slsmn	Los Angeles Directory Co.

### 1032 N OGDEN DR

<u>Year</u>	<u>Uses</u>	<u>Source</u>
2006	o HONGDavid G	Haines Company, Inc.
1990	HONG DAVID G	Pacific Bell
1986	HONG DAVID G	Pacific Bell
1962	Everest H A	Pacific Telephone
1958	Everest H A	Pacific Telephone
1942	Everest Jane emp Co Museum	Los Angeles Directory Co.
	Everest Herbt A Zoe	Los Angeles Directory Co.
1937	Everest Jane	Los Angeles Directory Co.
	Everest H A Zee	Los Angeles Directory Co.
1933	Everest Herbt A Zoa K radio techn	Los Angeles Directory Co.
1929	KLEIN Karl B clk	Los Angeles Directory Co.
	Everest Herbt A Zoe K eng	Los Angeles Directory Co.
1924	Everest Herbt A mining eng h	Los Angeles Directory Co.

## FINDINGS

### 1035 N OGDEN DR

<u>Year</u>	<u>Uses</u>	<u>Source</u>
1933	WILLIAMS Warren H jr Gladys carrier PO THOMAS Elsie nurse Mc CRACKEN Nelson D carrier PO	Los Angeles Directory Co. Los Angeles Directory Co. Los Angeles Directory Co.
1929	WILLIAMS Warren H Gladys carrier P O h	Los Angeles Directory Co.
1924	Rae John plastr h	Los Angeles Directory Co.

### 1036 N OGDEN DR

<u>Year</u>	<u>Uses</u>	<u>Source</u>
1971	Tuttle Howard K Dr	Pacific Telephone
1967	Tuttle Howard K Dr	Pacific Telephone
1962	Tuttle Howard K Dr	Pacific Telephone
1958	Tuttle Howard K Dr	Pacific Telephone
1942	Crosthwaite Edwin M Louise B clk	Los Angeles Directory Co.
1937	Crosthwait Edwin M jr Crosthwait Edwin M Louise B	Los Angeles Directory Co. Los Angeles Directory Co.

### 1037 N OGDEN DR

<u>Year</u>	<u>Uses</u>	<u>Source</u>
2006	CHERNAYA Feyga GODKIN Maridann SHASPI Hamutal TATE Nicholas	Haines Company, Inc. Haines Company, Inc. Haines Company, Inc. Haines Company, Inc.
1990	AVERBUCH DORON FLEISCHER ARON GREENBERG BERTHA R	Pacific Bell Pacific Bell Pacific Bell
1986	GOOD NAME SERVICES GREENBERG BERTHA R OTHS LISA	Pacific Bell Pacific Bell Pacific Bell
1981	ZITSER BORIS KRAUT ROSE LIVSCHITZ ELLYA MELNICK ROSE TUCHMAN STEVEN	Pacific Telephone Pacific Telephone Pacific Telephone Pacific Telephone Pacific Telephone
1976	Cohen Philip Gair Sam Goldenberg Pearl Greenberg Bertha R Leeds Emanuel B	Pacific Telephone Pacific Telephone Pacific Telephone Pacific Telephone Pacific Telephone

## FINDINGS

<u>Year</u>	<u>Uses</u>	<u>Source</u>
1976	Melnick Rose	Pacific Telephone
	Rosenblatt Eva Mrs	Pacific Telephone
	Rudik Yury	Pacific Telephone
1971	Abeatar Jos	Pacific Telephone
	Cohen Philip	Pacific Telephone
	Goldenberg Pearl	Pacific Telephone
	Hoffman Nathan	Pacific Telephone
	Katz Sidney	Pacific Telephone
	Krich Hershie	Pacific Telephone
	Leeds Emanuel B	Pacific Telephone
	Melnick Rose	Pacific Telephone
	Rosenblatt Eva Mrs	Pacific Telephone
1967	Babitz Nathan	Pacific Telephone
	Cohen Philip	Pacific Telephone
	Kaplan A	Pacific Telephone
	Katz Sidney	Pacific Telephone
	Leeds Emanuel B	Pacific Telephone
	Melnick Rose	Pacific Telephone
	Michalowsky Meller	Pacific Telephone
	Nelson Julius L	Pacific Telephone
	1962	Falbaum Abe
	Funk Myron	Pacific Telephone
	Katz Sidney	Pacific Telephone
	Motley Morris	Pacific Telephone
	Peacock Wm J Dr	Pacific Telephone
	Singman Sidney G	Pacific Telephone
	Warner L E	Pacific Telephone
1942	Dorsey C Louise	Los Angeles Directory Co.
	Dorsey C Louise	Los Angeles Directory Co.
	Dorsey Frances E asst sec State Mut Bldg & Loan Assn	Los Angeles Directory Co.
	DORSEY Laura B wid F M	Los Angeles Directory Co.
	DORSEY Virginia	Los Angeles Directory Co.
	Strong Jas E	Los Angeles Directory Co.
1937	Dorsey Laura B	Los Angeles Directory Co.
	Dorsey Louise C	Los Angeles Directory Co.
	DORSEY Virginia S	Los Angeles Directory Co.
	STRONG Jas E	Los Angeles Directory Co.
1933	Bender De Witt Minnie	Los Angeles Directory Co.

## FINDINGS

<u>Year</u>	<u>Uses</u>	<u>Source</u>
1933	PIERCE Eva wid Frank	Los Angeles Directory Co.
	ROSE Opal wid Edw	Los Angeles Directory Co.
1929	PIERCE Frank J Eva	Los Angeles Directory Co.
	WILLIAMSON Edna L r	Los Angeles Directory Co.
1924	Williamson Edna r	Los Angeles Directory Co.

### 1039 N OGDEN DR

<u>Year</u>	<u>Uses</u>	<u>Source</u>
1933	Hicks Arth J Johanna cement fnshr	Los Angeles Directory Co.
1929	Hicks Arth J Johanna	Los Angeles Directory Co.
1924	Hicks Arthur J cement fnshr h	Los Angeles Directory Co.

### 1040 N OGDEN DR

<u>Year</u>	<u>Uses</u>	<u>Source</u>
2006	APARTMENTS	Haines Company, Inc.
	B BOYLE Theresa	Haines Company, Inc.
	BRON Yevdokiya	Haines Company, Inc.
	FELDMAN Michael	Haines Company, Inc.
	LEVIN Anatolly	Haines Company, Inc.
	MCNEIL Henmian	Haines Company, Inc.
	SHTIGLUZ Mikhall	Haines Company, Inc.
	YELCHt N Yelena	Haines Company, Inc.
1990	ZITNICK B	Pacific Bell
	GOLDSTEIN AL	Pacific Bell
	GORENSHTEIN LAZAR	Pacific Bell
	KATZ MORRIS	Pacific Bell
	KONTORER NAHUM	Pacific Bell
	MESHUL LEONARD	Pacific Bell
	PASKIN LOUIS	Pacific Bell
1986	BREKHER YANA	Pacific Bell
	GOLDSTEIN AL	Pacific Bell
	GORENSHTEIN LAZAR	Pacific Bell
	KATZ MORRIS	Pacific Bell
	MESHUL LEONARD	Pacific Bell
	PASKIN LOUIS	Pacific Bell
	SHANAIDER TATYANA	Pacific Bell
	ZITNICK B	Pacific Bell
1981	ZITNICK B	Pacific Telephone
	DISKAN SARAH	Pacific Telephone

## FINDINGS

<u>Year</u>	<u>Uses</u>	<u>Source</u>
1981	TAMAR	Pacific Telephone
	GOLDSTEIN AL	Pacific Telephone
	GORENSHTEIN LAZAR	Pacific Telephone
	KATZ MORRIS	Pacific Telephone
	LAZAROWITZ A	Pacific Telephone
	MESHUL LEONARD	Pacific Telephone
	PASKIN LOUIS	Pacific Telephone
	SHANAIDER TATYANA	Pacific Telephone
	VERBA ROMAN	Pacific Telephone
1976	Barton Jack	Pacific Telephone
	Diskan Sarah	Pacific Telephone
	Goldstein Al	Pacific Telephone
	Katz Morris	Pacific Telephone
	Lazarowitz A	Pacific Telephone
	Meshul Leonard	Pacific Telephone
	Paskin Louis	Pacific Telephone
	Zitnick B	Pacific Telephone
1971	Zitnick Betty	Pacific Telephone
	Barton Jack	Pacific Telephone
	Eisenberg Leona P	Pacific Telephone
	Fox Edith	Pacific Telephone
	Levine Sam	Pacific Telephone
	Purvis Jas A	Pacific Telephone
	Purvis Jane C	Pacific Telephone
	Sherman Minna M Mrs	Pacific Telephone
Weisz Frojm	Pacific Telephone	
1967	Abramowitz Milton	Pacific Telephone
	Barton Jack	Pacific Telephone
	Bloom A	Pacific Telephone
	Keller Leo	Pacific Telephone
	Klein Saml	Pacific Telephone
	Levine Sam	Pacific Telephone
	Rutkin Leah	Pacific Telephone
	Rutkin Morris M	Pacific Telephone
Weisz Frojm	Pacific Telephone	
1958	Hennecke Clarence	Pacific Telephone
1942	De Donato Loretta beauty opr	Los Angeles Directory Co.
	Stierlin Loretta beauty opr	Los Angeles Directory Co.

## FINDINGS

<u>Year</u>	<u>Uses</u>	<u>Source</u>
1942	Stierlin Louis Olive slsmn	Los Angeles Directory Co.
1937	Dario Innocenzo Louise artist	Los Angeles Directory Co.

### 1041 N OGDEN DR

<u>Year</u>	<u>Uses</u>	<u>Source</u>
2006	KAPLAN Edith	Haines Company, Inc.
	YEKERSON E	Haines Company, Inc.
1990	GUBERMAN LEYZER	Pacific Bell
	KAGAN H	Pacific Bell
	KAPLAN EDITH	Pacific Bell
	MAYERKOVICH SAM	Pacific Bell
1986	COHEN PHILIP	Pacific Bell
	GUBERMAN LEYZER	Pacific Bell
	KAGAN H	Pacific Bell
	SECHTER R	Pacific Bell
	SIROTTA MARY	Pacific Bell
1981	FREIDMAN SHULIM	Pacific Telephone
	KAGAN H	Pacific Telephone
	SECHTER R	Pacific Telephone
	SIROTTA MARY	Pacific Telephone
1976	Fuzesi Eva	Pacific Telephone
	Fogel David	Pacific Telephone
	Fisher Virgie L	Pacific Telephone
	Borisuk V	Pacific Telephone
	Park Kyu Hyun	Pacific Telephone
	Sechter R	Pacific Telephone
	Kagan H	Pacific Telephone
1971	Tobias Rona	Pacific Telephone
	Schafer Ida Mrs	Pacific Telephone
	Kagan H	Pacific Telephone
	Grant Richard A MD	Pacific Telephone
1967	Anderson Annabelle	Pacific Telephone
	Feiger Max	Pacific Telephone
	Rovenor Stanley P	Pacific Telephone
	Schafer Ida Mrs	Pacific Telephone
	Tobias Al	Pacific Telephone
1962	Austen Henry	Pacific Telephone
	Conn Lynn	Pacific Telephone
	Hersh Geo Mrs	Pacific Telephone

## FINDINGS

<u>Year</u>	<u>Uses</u>	<u>Source</u>
1962	Littman Lewis	Pacific Telephone
	Rosenbaum Leo	Pacific Telephone
	Rosenfeld Barbara	Pacific Telephone
	Rosenfeld Jean	Pacific Telephone
1958	Bolenbaugh Peggy A	Pacific Telephone
1942	Bolenbaugh Virgil B Peggy clk	Los Angeles Directory Co.
1937	Bolenbaugh Virgil Peggy clk	Los Angeles Directory Co.
	Pickett Annie wid J	Los Angeles Directory Co.

### 1042 N OGDEN DR

<u>Year</u>	<u>Uses</u>	<u>Source</u>
1942	STERLING Lou Olive mfrs agt	Los Angeles Directory Co.

### 1043 N OGDEN DR

<u>Year</u>	<u>Uses</u>	<u>Source</u>
1933	ANDERSON Roy J Aurora	Los Angeles Directory Co.
1929	CLARKE Chas	Los Angeles Directory Co.
1924	CLARKE Chas h	Los Angeles Directory Co.

### 1046 N OGDEN DR

<u>Year</u>	<u>Uses</u>	<u>Source</u>
2006	EZERZER Freha	Haines Company, Inc.
	GORBONUEA Mrina	Haines Company, Inc.
	KAGANER Beia	Haines Company, Inc.
1990	EZERZER FREHA	Pacific Bell
	FRANKEL MAX	Pacific Bell
	GREENBERG SAML	Pacific Bell
	KAPLAN F	Pacific Bell
	MASJEDY ELIAS	Pacific Bell
1986	BENAMOU ELIE	Pacific Bell
	FRANKEL MAX	Pacific Bell
	GREENBERG SAML	Pacific Bell
	HIGH KAREN	Pacific Bell
	MASJEDY ELIAS	Pacific Bell
	SHUSTERMAN RAKHIL	Pacific Bell
1981	BENAMOU ELIE	Pacific Telephone
	CARPOL S	Pacific Telephone
	COHEN EVA MRS	Pacific Telephone
	FARAR C	Pacific Telephone

## FINDINGS

<u>Year</u>	<u>Uses</u>	<u>Source</u>	
1981	FRANKEL MAX	Pacific Telephone	
	GREENBERG SAML	Pacific Telephone	
	MASJEDY ELIAS	Pacific Telephone	
1976	Baik Chang Ki	Pacific Telephone	
	Benamou Elie	Pacific Telephone	
	Carpol S	Pacific Telephone	
	Cohen Eva Mrs	Pacific Telephone	
	Forman David	Pacific Telephone	
	Frankel Max	Pacific Telephone	
	Freedman Sarah	Pacific Telephone	
	Kraus Jack	Pacific Telephone	
	Rifkin Sylvia	Pacific Telephone	
	Wasserman Nate	Pacific Telephone	
1971	Benamou Albert	Pacific Telephone	
	Cohen Eva Mrs	Pacific Telephone	
	Davis C	Pacific Telephone	
	Epstein David	Pacific Telephone	
	Forman David	Pacific Telephone	
	Frankel Max	Pacific Telephone	
	Wasserman Nate	Pacific Telephone	
	Weinstein Leo	Pacific Telephone	
	1967	Cohen Eva Mrs	Pacific Telephone
		Epstein David	Pacific Telephone
Frankel Max		Pacific Telephone	
Geller David S		Pacific Telephone	
Mainstain Israel		Pacific Telephone	
Marimow Thelma		Pacific Telephone	
Sway David		Pacific Telephone	
Wasserman Nate		Pacific Telephone	
Weinstein Leo		Pacific Telephone	
1962		Cohen Eva Mrs	Pacific Telephone
	Davis C	Pacific Telephone	
	Fried Karl	Pacific Telephone	
	Fried Pearl	Pacific Telephone	
	Picker Sidney Jr	Pacific Telephone	
	Sway David	Pacific Telephone	
	Sway Ida	Pacific Telephone	
	Weiner Mack	Pacific Telephone	



## FINDINGS

<u>Year</u>	<u>Uses</u>	<u>Source</u>
1958	Asay Geo J	Pacific Telephone
	Harrington W F	Pacific Telephone
1942	Asay Geo J Ada custodian Pub Sch	Los Angeles Directory Co.
	Asay Lois B stan Geo Belsey Co	Los Angeles Directory Co.
1937	Asay Kenneth C	Los Angeles Directory Co.
	Asay Geo J Ada custodian Bd of Educ	Los Angeles Directory Co.

### 1047 N OGDEN DR

<u>Year</u>	<u>Uses</u>	<u>Source</u>
2006	DAVARltehak	Haines Company, Inc.
	LEONOVAOlga	Haines Company, Inc.
	YBARRAAgusn A	Haines Company, Inc.
1990	AGAM PLUMBING	Pacific Bell
	CSAKY A S	Pacific Bell
	KANTER-KANTETS SARA	Pacific Bell
	KORVER CRAIG	Pacific Bell
	MEZHERITSKY ANTONY	Pacific Bell
1986	KANTER-KANTETS SARA	Pacific Bell
	KORVER CRAIG	Pacific Bell
	KOTLYAR VALERYAN	Pacific Bell
	MEZHERITSKY SEMYON	Pacific Bell
	ODEASKY SOL	Pacific Bell
	FRANKLIN LAURA	Pacific Bell
1981	CHUDNOUSKY ISAK	Pacific Telephone
	FRANKLIN LAURA	Pacific Telephone
	GLAZENBERG LEONID	Pacific Telephone
	KORSUNSKY SEMYON	Pacific Telephone
	KORVER CRAIG	Pacific Telephone
	KOTLYAR VALERYAN	Pacific Telephone
	MARDER ASYA	Pacific Telephone
	MEZHERITSKY SEMYON	Pacific Telephone
	TREGUBOV MARK	Pacific Telephone
1976	Franklin Laura	Pacific Telephone
	Katzovitz Michael	Pacific Telephone
	Khodos Gennadi	Pacific Telephone
	Khodos Gennadi	Pacific Telephone
	Kim Nung H	Pacific Telephone
	Kraut Mendel	Pacific Telephone
	Rothbeind Robt B	Pacific Telephone

## FINDINGS

<u>Year</u>	<u>Uses</u>	<u>Source</u>
1976	Rybak Volodya	Pacific Telephone
	Schaefer Rudi	Pacific Telephone
1971	Gross F Scott	Pacific Telephone
	Han Steve	Pacific Telephone
	Kraut Mendel	Pacific Telephone
	Rothbeind Robt B	Pacific Telephone
	Royal Geo	Pacific Telephone
1967	Allen Barbara	Pacific Telephone
	Chaires Geo E	Pacific Telephone
	Kraut Mendel	Pacific Telephone
	Samuels Mike	Pacific Telephone
1962	Arbetmam Abram	Pacific Telephone
	Klein Irving	Pacific Telephone
	Kraut Mendel	Pacific Telephone
	Shulman Maurice	Pacific Telephone
	Weiss Rochelle	Pacific Telephone
	Wolkoff Sol	Pacific Telephone
1958	Clarke Wm R	Pacific Telephone
	Danziger Harry	Pacific Telephone
	Fishberg Albert	Pacific Telephone
	Navis Larry	Pacific Telephone
	Tamny Simon	Pacific Telephone
	Walter Sidney	Pacific Telephone
	Weitz Ted	Pacific Telephone
1942	HAINES Oliver W piano tuner	Los Angeles Directory Co.
	Levasseur Gilbert E clk	Los Angeles Directory Co.
	Levesser Geo studiowkr	Los Angeles Directory Co.
1937	Irwin Hope W sten	Los Angeles Directory Co.
	Irwin Robt W	Los Angeles Directory Co.
	Irwin Weston H	Los Angeles Directory Co.
	Irwin Wm R Anna M slsmn	Los Angeles Directory Co.
1933	Dorsey C Louise clk	Los Angeles Directory Co.
	DORSEY Laura B wid F M	Los Angeles Directory Co.
	DORSEY Virginia maid	Los Angeles Directory Co.
1929	Dorsey C Louise sten	Los Angeles Directory Co.
	Dorsey Eug S slsmn	Los Angeles Directory Co.
	Dorsey Frances E asst sec State Mut Bldg & Loan Assn	Los Angeles Directory Co.

## FINDINGS

<u>Year</u>	<u>Uses</u>	<u>Source</u>
1929	Dorsey Frank M Laura sectreas Federal Royalties Inc	Los Angeles Directory Co.
	DORSEY Virginia S	Los Angeles Directory Co.
	Macleay Geo W ens	Los Angeles Directory Co.
1924	Gowling Jos E h	Los Angeles Directory Co.

### 1048 N OGDEN DR

<u>Year</u>	<u>Uses</u>	<u>Source</u>
1933	Crosthwait Edwin M Louise acct	Los Angeles Directory Co.
1929	CROSTHWAIT EDWIN M Louise Mgr Figueroa and Adams Branch Security Trust S Savings Bank	Los Angeles Directory Co.

### 1050 N OGDEN DR

<u>Year</u>	<u>Uses</u>	<u>Source</u>
2006	DUBKIN Yakov	Haines Company, Inc.
	HUDSON Brandi	Haines Company, Inc.
	LUNAWayne	Haines Company, Inc.
1990	BAKER JACK	Pacific Bell
	NATHAN MEYER E	Pacific Bell
	PASHAREO AVI	Pacific Bell
1986	BAKER JACK	Pacific Bell
	FINKLE THOS H	Pacific Bell
	HAVKIN MICHAEL	Pacific Bell
	MUSSRY LETIZIA	Pacific Bell
	NATHAN MEYER E	Pacific Bell
1981	NATHAN MEYER E	Pacific Telephone
	PASSOV ROSE MRS	Pacific Telephone
	PESLIN JEROME	Pacific Telephone
	SHMAIN MOISEY	Pacific Telephone
	WEINER NATHAN	Pacific Telephone
	BAKER JACK	Pacific Telephone
1976	Baker Jack	Pacific Telephone
	Han Steve	Pacific Telephone
	Mussry Mary	Pacific Telephone
	Nathan Meyer E	Pacific Telephone
	Peslin Jerome	Pacific Telephone
	Weiner Nathan	Pacific Telephone
1971	Baker Jack	Pacific Telephone
	Bernat Richard	Pacific Telephone

## FINDINGS

<u>Year</u>	<u>Uses</u>	<u>Source</u>
1971	Goldstein Grace Mrs	Pacific Telephone
	Goldstein Saml	Pacific Telephone
	Jaffe Dorothy R	Pacific Telephone
	Mussry Mary	Pacific Telephone
	Nathan Meyer E	Pacific Telephone
	Weiner Nathan	Pacific Telephone
1967	Englanoff Abraham	Pacific Telephone
	Goldstein Grace Mrs	Pacific Telephone
	Goldstein Saml	Pacific Telephone
	Greenberg Edw	Pacific Telephone
	Jaffe Dorothy R	Pacific Telephone
	Mussry Mary	Pacific Telephone
	Passov Rose Mrs	Pacific Telephone
	Phillips Alex	Pacific Telephone
	Smith Dorothy Barker	Pacific Telephone
Weiner Nathan	Pacific Telephone	
1962	Harris Jay	Pacific Telephone
	Harris Paula	Pacific Telephone
	Hartstein Bernie	Pacific Telephone
	Lossos Saml Dr	Pacific Telephone
	Lubin Sam	Pacific Telephone
	Ornstein Saul	Pacific Telephone
	Ott Aaron	Pacific Telephone
	Perlowitz Wm	Pacific Telephone
	Wachtenheim Norman	Pacific Telephone
1958	Tobin Rena E	Pacific Telephone
1942	LEVITT Harry USA	Los Angeles Directory Co.
	LEVITT Hyman slsmn	Los Angeles Directory Co.
	LEVITT Isadore Esther	Los Angeles Directory Co.
1937	LEVITT Hyman	Los Angeles Directory Co.
	LEVITT Harry	Los Angeles Directory Co.
	LEVITT Isidore Esther sec Supertex Mills Inc	Los Angeles Directory Co.

### 1051 N OGDEN DR

<u>Year</u>	<u>Uses</u>	<u>Source</u>
2006	APARTMENTS	Haines Company, Inc.
	ANSAYCan	Haines Company, Inc.
	BESTJane	Haines Company, Inc.
	BIERNER Johnathan	Haines Company, Inc.

## FINDINGS

<u>Year</u>	<u>Uses</u>	<u>Source</u>
2006	KARGINOVA Yetena	Haines Company, Inc.
	MCGILL Tony	Haines Company, Inc.
	NICOLAS Larny	Haines Company, Inc.
1990	CHYORNY DAVID	Pacific Bell
	KLEIN SIEGMUND	Pacific Bell
	THOMPSON FRANCES	Pacific Bell
1986	KIM SUN K	Pacific Bell
	KLEIN SIEGMUND	Pacific Bell
	MATA LUIS J	Pacific Bell
	THOMPSON FRANCES	Pacific Bell
1981	ALEXANDER CONSTANCE	Pacific Telephone
	GOFERMAN YALTOV	Pacific Telephone
	KLEIN SIEGMUND	Pacific Telephone
	SKYLAR BORIS	Pacific Telephone
	THOMPSON FRANCES	Pacific Telephone
1976	Alexander Constance	Pacific Telephone
	Klein Siegmund	Pacific Telephone
1971	Alexander Constance	Pacific Telephone
	Denoff Martin	Pacific Telephone
	Klein Siegmund	Pacific Telephone
	Rosentsweig Steven	Pacific Telephone
1967	Stevens S D	Pacific Telephone
	Wolfe Fredk	Pacific Telephone
	Baum Bruce	Pacific Telephone
	Crombie Irving	Pacific Telephone
	Crombie Irving	Pacific Telephone
	Klein Siegnund	Pacific Telephone
1962	Goldman Joel N	Pacific Telephone
	Kessler Mac	Pacific Telephone
	Lo Medico Constance M	Pacific Telephone
	Lo Medico Kathleen V	Pacific Telephone
	Lo Medico Marie A	Pacific Telephone
	Lo Medico Thos J	Pacific Telephone
	Mandelbaum Morris	Pacific Telephone
	Silverman Alan	Pacific Telephone
	Stein Jos	Pacific Telephone
	Ziff Max	Pacific Telephone
Zimmermann David	Pacific Telephone	

## FINDINGS

<u>Year</u>	<u>Uses</u>	<u>Source</u>
1962	Gold Herman	Pacific Telephone
1942	Maresca John Jennie	Los Angeles Directory Co.
1933	Pickett Annie E wid John SWEET Peggy A clk	Los Angeles Directory Co. Los Angeles Directory Co.
1929	Pickett John Annie	Los Angeles Directory Co.
1924	Pickett John h	Los Angeles Directory Co.

### 1052 N OGDEN DR

<u>Year</u>	<u>Uses</u>	<u>Source</u>
1933	Asay Geo Ada wtchmn City Bd of Educ	Los Angeles Directory Co.
1929	ROWE John A gas sta r ROWE John Bernice gas sta h	Los Angeles Directory Co. Los Angeles Directory Co. Los Angeles Directory Co.
1924	SCHULTZ Nellie M wid A D h	Los Angeles Directory Co.

### 1055 N OGDEN DR

<u>Year</u>	<u>Uses</u>	<u>Source</u>
1933	Irwin Wm R Anne slsmn Deardens Forn Co Irwin Hope sten	Los Angeles Directory Co. Los Angeles Directory Co.
1929	IRWIN Hope W	Los Angeles Directory Co.

### 1056 N OGDEN DR

<u>Year</u>	<u>Uses</u>	<u>Source</u>
1933	MAIER Caroline wid Fred Bright John Hazel studiowkr	Los Angeles Directory Co. Los Angeles Directory Co.
1929	HERRON Robt Eliz E	Los Angeles Directory Co.
1924	Brady Chas G Mrs h BRADY Lina slswmn r	Los Angeles Directory Co. Los Angeles Directory Co.

### 1060 N OGDEN DR

<u>Year</u>	<u>Uses</u>	<u>Source</u>
1933	LEVITT Isidor Esther whol dry gds	Los Angeles Directory Co.
1929	LEVITT Isidore Cal Whol Dry Gds Co	Los Angeles Directory Co.

### 1061 N OGDEN DR

<u>Year</u>	<u>Uses</u>	<u>Source</u>
1937	Danelian Jack Siran Danelian Bros	Los Angeles Directory Co.
1933	Maresco Anthony eng Maresco John Jennie carp	Los Angeles Directory Co. Los Angeles Directory Co.
1929	Mareseca John Jennie carp	Los Angeles Directory Co.

## FINDINGS

<u>Year</u>	<u>Uses</u>	<u>Source</u>
1924	Maresca John carp h	Los Angeles Directory Co.

### 1091 1/2 N OGDEN DR

<u>Year</u>	<u>Uses</u>	<u>Source</u>
1981	KRIRKJIAN ROSE	Pacific Telephone

### 1102 N OGDEN DR

<u>Year</u>	<u>Uses</u>	<u>Source</u>
1942	Ackerman Morris Sadie mach	Los Angeles Directory Co.
1937	Minkley Leslie R Katie plstr	Los Angeles Directory Co.
1933	RAGAN Nannie J	Los Angeles Directory Co.
	Sammons Wm J Minnie M carp	Los Angeles Directory Co.
	Sammons Wm A chauf	Los Angeles Directory Co.
1929	CAIN Dorothy	Los Angeles Directory Co.
	Cain Chas G Julia	Los Angeles Directory Co.
	CAIN Gordon serv sta opr	Los Angeles Directory Co.

### 1104 N OGDEN DR

<u>Year</u>	<u>Uses</u>	<u>Source</u>
1962	Pullberg Eva	Pacific Telephone
1958	Mann Ethel	Pacific Telephone
1937	Marguson Adam J Angela	Los Angeles Directory Co.
1933	DUNHAM Harry pntr	Los Angeles Directory Co.
1929	Pennington Glenn C Opal electn	Los Angeles Directory Co.

### 1106 N OGDEN DR

<u>Year</u>	<u>Uses</u>	<u>Source</u>
1958	Greer Carol Mrs	Pacific Telephone
1942	Papel Martin W Rebecca cbtmkr	Los Angeles Directory Co.
1937	COLEMAN Harold L Della E clk	Los Angeles Directory Co.
1933	PATTERSON Henry slsmn	Los Angeles Directory Co.

### 1108 N OGDEN DR

<u>Year</u>	<u>Uses</u>	<u>Source</u>
1962	Young Florence R	Pacific Telephone
1958	Young Florence R	Pacific Telephone
1942	COBB John H Belle carp	Los Angeles Directory Co.
1937	Bonin Arth A Dorothy auto mech	Los Angeles Directory Co.
1933	Bonin Arth A Dorothy auto repr	Los Angeles Directory Co.
1929	NICHOLSON Oliver POpal slsmn	Los Angeles Directory Co.

## FINDINGS

### 1110 N OGDEN DR

<u>Year</u>	<u>Uses</u>	<u>Source</u>
1962	Kacznowski Renee	Pacific Telephone
	Kaye Erdna G	Pacific Telephone
1958	Schwandt Wilbur	Pacific Telephone
1942	FLETCHER Irene E	Los Angeles Directory Co.
	Fletcher Mary E wid R M	Los Angeles Directory Co.
1937	FLETCHER Jas D Helen M slsmn	Los Angeles Directory Co.
	FLETCHER E Irene nurse	Los Angeles Directory Co.
	FLETCHER Mary E wid R M	Los Angeles Directory Co.
1929	SCHROEDER Herman Anna carp h	Los Angeles Directory Co.

### 1112 N OGDEN DR

<u>Year</u>	<u>Uses</u>	<u>Source</u>
1958	Antone Marie	Pacific Telephone
1942	Antone Marie clo prsr	Los Angeles Directory Co.
	AYERS Louise E clk	Los Angeles Directory Co.
	Crytzer Marie Mrs clo prsr	Los Angeles Directory Co.
1937	Antone Marie C clo prsr	Los Angeles Directory Co.
1929	Fiesinger Leon H Bernardine Fiesinger & Ludwig	Los Angeles Directory Co.
	HOWELL Oliver G mgr R C Porter	Los Angeles Directory Co.
	LUDWIG Robt L Fresinger & Ludwig	Los Angeles Directory Co.

### 1114 N OGDEN DR

<u>Year</u>	<u>Uses</u>	<u>Source</u>
1962	Golan Jacob	Pacific Telephone
1958	Borden Marie	Pacific Telephone
1942	Spradlin Josephine waiter	Los Angeles Directory Co.
	Spradlin Jas R Roberta restr	Los Angeles Directory Co.
	Spradlin Arth	Los Angeles Directory Co.
	Spradlin Jack driver	Los Angeles Directory Co.
1937	Silvey Edw S Christine E auto mech	Los Angeles Directory Co.
1929	Silvey Edw S Christine electn h	Los Angeles Directory Co.

### 1116 N OGDEN DR

<u>Year</u>	<u>Uses</u>	<u>Source</u>
1962	Gostin Manny	Pacific Telephone
1958	Meyer Ferd C	Pacific Telephone
1942	Many Delbert R Nadine V slsmn	Los Angeles Directory Co.
1937	WHITE J Irving Sarah A actor	Los Angeles Directory Co.



## FINDINGS

<u>Year</u>	<u>Uses</u>	<u>Source</u>
1933	HALL Phillip pharm	Los Angeles Directory Co.
1929	BERG Leon mach	Los Angeles Directory Co.

### 1118 N OGDEN DR

<u>Year</u>	<u>Uses</u>	<u>Source</u>
2006	SHANERBreann	Haines Company, Inc.
1976	Moseley Hal M	Pacific Telephone
	Vincent Michael	Pacific Telephone
1971	Levitt Helene	Pacific Telephone
1967	Neely Newton	Pacific Telephone
	Jacob Lillian	Pacific Telephone
1962	Neely Newton	Pacific Telephone
	Jacob Lillian	Pacific Telephone
1958	Hinnrichs Byron D	Pacific Telephone
	Jacob Lillian	Pacific Telephone
	Ward Earl R	Pacific Telephone
1942	Bruce John W Dorothy J custodian Pub Sch	Los Angeles Directory Co.
	YOUNG Clyde Florence R asmlr Duplex Inc	Los Angeles Directory Co.

### 1118 1/2 N OGDEN DR

<u>Year</u>	<u>Uses</u>	<u>Source</u>
1981	UNING ED	Pacific Telephone

### 1118 1/4 N OGDEN DR

<u>Year</u>	<u>Uses</u>	<u>Source</u>
1990	CUNNINGHAM MARK J	Pacific Bell
1981	JELBERD JACQUES	Pacific Telephone

### 1118 3/4 N OGDEN DR

<u>Year</u>	<u>Uses</u>	<u>Source</u>
1986	KILBOURNE CHRISTOPHER	Pacific Bell
1981	STINE JASIN	Pacific Telephone

### 1119 N OGDEN DR

<u>Year</u>	<u>Uses</u>	<u>Source</u>
2006	No Current Listing	Haines Company, Inc.
	No Current Listing	Haines Company, Inc.
2000	FARGAS Marta C	Haines & Company
1990	RENKINN R	Pacific Bell
	RENKINN R	Pacific Bell

## FINDINGS

<u>Year</u>	<u>Uses</u>	<u>Source</u>
1986	RENKINN R	Pacific Bell
	RENKINN R	Pacific Bell
1981	RENKINN R	Pacific Telephone
	RENKINN R	Pacific Telephone
1976	Dollarhide Reece	Pacific Telephone
	Stevens Sherwood	Pacific Telephone
	Dollarhide Reece	Pacific Telephone
	Stevens Sherwood	Pacific Telephone
1971	Fulton Drake	Pacific Telephone
	Kalin C M	Pacific Telephone
	Kalin C M	Pacific Telephone
	Fulton Drake	Pacific Telephone
1967	Lynch Leo P	Pacific Telephone
	Kalin M	Pacific Telephone
	Kalin M	Pacific Telephone
	Lynch Leo P	Pacific Telephone
1962	Goldberg Saml	Pacific Telephone
	Newton Theresa Mrs	Pacific Telephone
	Fukui Kenji	Pacific Telephone
	Danziger Harry	Pacific Telephone
	Danziger Harry	Pacific Telephone
	Fukui Kenji	Pacific Telephone
	Goldberg Saml	Pacific Telephone
	Newton Theresa Mrs	Pacific Telephone
1958	Cross Leonard	Pacific Telephone
	Cross Leonard	Pacific Telephone
1951	N Ogdn Dr Samson Frank r	Pacific Telephone & Telegraph Co.
1942	BRYSON Robina Mrs	Los Angeles Directory Co.
	WALLACE Ina	Los Angeles Directory Co.
	WALLACE Ina	Los Angeles Directory Co.
	BRYSON Robina Mrs	Los Angeles Directory Co.
1937	FLANNIGAN Albt E Mildred L slsmn	Los Angeles Directory Co.
	FLANNIGAN Albt E Mildred L slsmn	Los Angeles Directory Co.

### 1119 1/2 N OGDEN DR

<u>Year</u>	<u>Uses</u>	<u>Source</u>
1986	TERRANOVA MICHAEL	Pacific Bell
1981	MALIN NORMAN	Pacific Telephone

## FINDINGS

### 1119 1/4 N OGDEN DR

<u>Year</u>	<u>Uses</u>	<u>Source</u>
1981	TWERY SEYMOUR	Pacific Telephone

### 1119 3/4 N OGDEN DR

<u>Year</u>	<u>Uses</u>	<u>Source</u>
1990	ROSS ROBT J	Pacific Bell
1986	ROSS ROBT J	Pacific Bell

### 1120 N OGDEN DR

<u>Year</u>	<u>Uses</u>	<u>Source</u>
2006	TROIANO Gary	Haines Company, Inc.
1990	TROIANO GARY	Pacific Bell
1986	TROIANO GARY	Pacific Bell
1981	VINCENT MICHAEL	Pacific Telephone
1976	Levy John	Pacific Telephone
1971	Owen Wm Jerry	Pacific Telephone
1967	Rayment John	Pacific Telephone
1962	Rayment John	Pacific Telephone
1958	Jones Edith Mrs	Pacific Telephone
1942	GUSTAFSON Leonard H Maureen aircrftwkr	Los Angeles Directory Co.
1937	YOUNG Clyde Florence R lab	Los Angeles Directory Co.

### 1121 N OGDEN DR

<u>Year</u>	<u>Uses</u>	<u>Source</u>
1990	PALMER FRANCINE	Pacific Bell
1967	Mandel Loretta	Pacific Telephone
1962	Laine J	Pacific Telephone
1958	Delano Fred Louis	Pacific Telephone
1942	FLANNIGAN Frank N Matilda P slsmn	Los Angeles Directory Co.
1937	FLANNIGAN Frank N Matilda P slsmn	Los Angeles Directory Co.

### 1122 N OGDEN DR

<u>Year</u>	<u>Uses</u>	<u>Source</u>
2006	o THOMAST	Haines Company, Inc.
1990	HOSSAN C M	Pacific Bell
1986	HOSSAIN C M	Pacific Bell
1981	HOSSAN C M	Pacific Telephone
1976	Allen Bill	Pacific Telephone
1971	Barbee Granville	Pacific Telephone
1967	Barbee Granville	Pacific Telephone

## FINDINGS

<u>Year</u>	<u>Uses</u>	<u>Source</u>
1962	Dirmann GA	Pacific Telephone
1958	Hill Irwin	Pacific Telephone
1942	ROBERTS Phyllis G Mrs slsw	Los Angeles Directory Co.
1933	Ogden Hall	Los Angeles Directory Co.
	OBRIEN Andw driver	Los Angeles Directory Co.
	HOLLYWOOD Hive The Manccabees	Los Angeles Directory Co.
1929	MURRAY Flo dancing tchr	Los Angeles Directory Co.

### 1123 N OGDEN DR

<u>Year</u>	<u>Uses</u>	<u>Source</u>
2006	CARTERMMichae	Haines Company, Inc.
1990	CARTER MICHAEL	Pacific Bell
1981	LENNON MEL	Pacific Telephone
	LENNON MEL	Pacific Telephone
1971	Lefler Betty	Pacific Telephone
1967	Rozanski Regina	Pacific Telephone
1962	Rozanski Regina	Pacific Telephone
1958	Daniels Raymond L Jr	Pacific Telephone
1929	Ramey Geo E slsmn Greer Robbins Co r	Los Angeles Directory Co.
	Ramey Horace E musician h	Los Angeles Directory Co.

### 1124 N OGDEN DR

<u>Year</u>	<u>Uses</u>	<u>Source</u>
2006	FERREIROWa Rer	Haines Company, Inc.
1990	MCKENZIE MALCOLM C	Pacific Bell
1986	MCKENZIE MALCOLM C	Pacific Bell
1981	MCKENZIE MALCOLM C	Pacific Telephone
1976	Ferreiro Walter	Pacific Telephone
	Mc Kenzie Malcolm C	Pacific Telephone
1971	Herron N J	Pacific Telephone
1967	Ciocioiu Pelagia	Pacific Telephone
1962	Segal Louise O	Pacific Telephone
1958	Mc Kenzie Malcolm C	Pacific Telephone
1942	Billings Otis C Eliz shtmtlwkr	Los Angeles Directory Co.
	KOERNER Heliome A Mrs	Los Angeles Directory Co.
1937	Silver Esma I wid Myron	Los Angeles Directory Co.
	KOERNER Heliome A slsw	Los Angeles Directory Co.
1933	Keusder Walter W Leota slsmn	Los Angeles Directory Co.
	Keusder Sarah wid Wm nurse	Los Angeles Directory Co.

## FINDINGS

### 1125 N OGDEN DR

<u>Year</u>	<u>Uses</u>	<u>Source</u>
2006	CHORBAJIAN Noubar	Haines Company, Inc.
	KOUnda	Haines Company, Inc.
	CHORBAJIAN Noubar	Haines Company, Inc.
	KOUnda	Haines Company, Inc.
2000	AJEMIAN Aram B	Haines & Company
	CHORBAJIAN Noubar	Haines & Company
	MOURADIAN Haven	Haines & Company
1990	AJEMIAN ARAM B	Pacific Bell
	CHORBAJIAN NOUBAR	Pacific Bell
	AJEMIAN ARAM B	Pacific Bell
	CHORBAJIAN NOUBAR	Pacific Bell
1986	AJEMIAN ARAM B	Pacific Bell
	CHORBAJIAN NOUBAR	Pacific Bell
	AJEMIAN ARAM B	Pacific Bell
	CHORBAJIAN NOUBAR	Pacific Bell
1981	AJEMIAN ARAM B	Pacific Telephone
	CHORBAJIAN NOUBAR	Pacific Telephone
	AJEMIAN ARAM B	Pacific Telephone
	CHORBAJIAN NOUBAR	Pacific Telephone
1976	Calzia Graciela	Pacific Telephone
	Chernoff B	Pacific Telephone
	Calzia Graciela	Pacific Telephone
	Chernoff B	Pacific Telephone
1971	Curtis D M	Pacific Telephone
	Calzia Graciela	Pacific Telephone
	Calzia Graciela	Pacific Telephone
	Curtis D M	Pacific Telephone
1967	Lopez Robt	Pacific Telephone
	Fogiel Perla Mrs	Pacific Telephone
	Freedman Beatrice L	Pacific Telephone
	Bono Fae Mrs	Pacific Telephone
	Morales Vince Jr	Pacific Telephone
	Mom Jas	Pacific Telephone
	Bono Fae Mrs	Pacific Telephone
	Fogiel Perla Mrs	Pacific Telephone
	Freedman Beatrice L	Pacific Telephone
	Lopez Robt	Pacific Telephone

## FINDINGS

<u>Year</u>	<u>Uses</u>	<u>Source</u>
1967	Mom Jas	Pacific Telephone
	Morales Vince Jr	Pacific Telephone
1962	Keim Buster	Pacific Telephone
	Keim Dorothy	Pacific Telephone
	Halsted Fred	Pacific Telephone
	Murphy Sarah L	Pacific Telephone
	Burke Elizabeth	Pacific Telephone
	Hoover S Mrs	Pacific Telephone
	Justice Jay	Pacific Telephone
	Burke Elizabeth	Pacific Telephone
	Halsted Fred	Pacific Telephone
	Hoover S Mrs	Pacific Telephone
	Justice Jay	Pacific Telephone
	Keim Buster	Pacific Telephone
	Keim Dorothy	Pacific Telephone
Murphy Sarah L	Pacific Telephone	
1958	Connors Thos M	Pacific Telephone
	Massey Ronald G	Pacific Telephone
	Block Barbara A	Pacific Telephone
	Block Barbara A	Pacific Telephone
	Connors Thos M	Pacific Telephone
	Massey Ronald G	Pacific Telephone
1951	Gorlin Blanche r	Pacific Telephone & Telegraph Co.
	Lavagnini Aldo r	Pacific Telephone & Telegraph Co.
	N Ogdn Dr	Pacific Telephone & Telegraph Co.
	N Ogdn Dr Miller Hubs F	Pacific Telephone & Telegraph Co.
1929	Ginzel Cinda A wid G L	Los Angeles Directory Co.
	Ginzel Edw auto mech	Los Angeles Directory Co.
	Ginzel Cinda A wid G L	Los Angeles Directory Co.
	Ginzel Edw auto mech	Los Angeles Directory Co.

### 1125 1/2 N OGDEN DR

<u>Year</u>	<u>Uses</u>	<u>Source</u>
1981	CALZIA GRACIELA	Pacific Telephone

### 1125 1/4 N OGDEN DR

<u>Year</u>	<u>Uses</u>	<u>Source</u>
1986	ROBERTS T A	Pacific Bell

## FINDINGS

### 1126 N OGDEN DR

<u>Year</u>	<u>Uses</u>	<u>Source</u>
1990	O NEIL THOMAS F	Pacific Bell
1986	PEYRELLADE LUIS	Pacific Bell
1981	RAFKIN LEWIS S	Pacific Telephone
1976	Rafkin Lewis S	Pacific Telephone
	Ryan Joshua	Pacific Telephone
1967	McKenzie Allie A Mrs	Pacific Telephone
	Wells Nathan D	Pacific Telephone
1962	Mc Kenzie Allie A Mrs	Pacific Telephone
	Wells Nathan D	Pacific Telephone
1958	Mc Kenzie Allie A Mrs	Pacific Telephone
	Wells Nathan D	Pacific Telephone
1942	Gostin Hermnn Vora tailor	Los Angeles Directory Co.
	Zemb Josette	Los Angeles Directory Co.
1937	COLVIN Emma C wid B P artist	Los Angeles Directory Co.
	STERN Louis M Eliz studiowkr	Los Angeles Directory Co.
1933	Colbin Emma C wid B P	Los Angeles Directory Co.
	Colbin Ray H sign pntr	Los Angeles Directory Co.
	COLVIN Emma wid Benj	Los Angeles Directory Co.
	COLVIN Ray H signs	Los Angeles Directory Co.
	JOYCE Geo D Pauline plmbr	Los Angeles Directory Co.
1929	Beezer Harry E Evelyn lab	Los Angeles Directory Co.
	Colyer John A Lena	Los Angeles Directory Co.
	HYDE Lester G Atta plmbr	Los Angeles Directory Co.

### 1127 N OGDEN DR

<u>Year</u>	<u>Uses</u>	<u>Source</u>
2006	ANDREWS Vanessa	Haines Company, Inc.
1990	MOURADIAN HAVERJ	Pacific Bell
1971	Mouradian Haverj	Pacific Telephone
1967	Mouradian Haverj	Pacific Telephone
1962	Davids Lucille G	Pacific Telephone
1958	Davids Lucille G	Pacific Telephone

### 1128 N OGDEN DR

<u>Year</u>	<u>Uses</u>	<u>Source</u>
2006	No Current Listing	Haines Company, Inc.
1981	CAVENDER M E	Pacific Telephone
1976	Cavender M E	Pacific Telephone

## FINDINGS

<u>Year</u>	<u>Uses</u>	<u>Source</u>
1971	Cavender Clyde M	Pacific Telephone
	Campbell Wm C	Pacific Telephone
1967	Cavender Clyde M	Pacific Telephone
1962	Cavender Clyde M	Pacific Telephone
1958	Cavender G Marvin	Pacific Telephone
	Hawkins Paul H	Pacific Telephone
1942	Reichle Arth E U SA	Los Angeles Directory Co.
	Reichle Eug Eliza pntr	Los Angeles Directory Co.
	Richle Arth E clk Bof A	Los Angeles Directory Co.
1937	HALL Rose M wid R P	Los Angeles Directory Co.
	Reichle Arth E lab	Los Angeles Directory Co.
	Reichle Eug Elise pntr	Los Angeles Directory Co.
	Reichle Paul F studiowkr	Los Angeles Directory Co.
1933	Richle Eug Elisa pntr	Los Angeles Directory Co.
	Richle Paul	Los Angeles Directory Co.
1929	Weleba Anna wid John r	Los Angeles Directory Co.
	Reichle Eug E Eliza pntr h	Los Angeles Directory Co.
	Glackner Chas Emma chauf	Los Angeles Directory Co.

### 1128 1/2 N OGDEN DR

<u>Year</u>	<u>Uses</u>	<u>Source</u>
1990	CAVENDER C MARVIN	Pacific Bell
1981	HULL RONALD R	Pacific Telephone

### 1130 N OGDEN DR

<u>Year</u>	<u>Uses</u>	<u>Source</u>
2008	IVON DAHL INC	Cole Information Services
	ANGEL CITY GYM	Cole Information Services
2006	o DAHI von	Haines Company, Inc.
1986	WELSH HAROLD E	Pacific Bell
1976	Cavender C Marvin	Pacific Telephone
1971	Cavender C Marvin	Pacific Telephone
1967	Cavender C Marvin	Pacific Telephone
1962	Silva Larry	Pacific Telephone
1958	Cavender Myron R	Pacific Telephone
	Cavender Clyde M	Pacific Telephone
1942	Sharski Olga R	Los Angeles Directory Co.
	Sharski Amelia O Mrs sten	Los Angeles Directory Co.
	COOPER Gene	Los Angeles Directory Co.



## FINDINGS

<u>Year</u>	<u>Uses</u>	<u>Source</u>
1937	Cahill Patricia sten	Los Angeles Directory Co.
1933	De Mersanne Ernest Betty mech Mc ALLISTER Wm Margt mtrmn	Los Angeles Directory Co. Los Angeles Directory Co.
1929	Trail John slsmn h	Los Angeles Directory Co.

### 1133 N OGDEN DR

<u>Year</u>	<u>Uses</u>	<u>Source</u>
2006	APARTMENTS DUTKIEWi CZ Berek KUSTANOVICHMera PUTANSTorms SEGALAdie SMITH Kendra L ZAMZKHOVSKIY Valdimir	Haines Company, Inc. Haines Company, Inc. Haines Company, Inc. Haines Company, Inc. Haines Company, Inc. Haines Company, Inc. Haines Company, Inc. Haines Company, Inc.
1990	BENNETT BETTY DUTKIEWICZ BEREK GOMEZ B KRUTMAN BERTA LEVIN CELIA SEGAL ARIE SIMPSON LEGET VURGAFT MILA ZIMBER SOLOMON	Pacific Bell Pacific Bell Pacific Bell Pacific Bell Pacific Bell Pacific Bell Pacific Bell Pacific Bell Pacific Bell
1986	BENNETT BETTY DUTKIEWICZ DEREK GOMEZ B KRUTMAN BERTA LEVIN CELIA VURGAFT MILA WASHINGTON SAM ZIMBER SOLOMON	Pacific Bell Pacific Bell Pacific Bell Pacific Bell Pacific Bell Pacific Bell Pacific Bell Pacific Bell
1981	BENNETT TERRELL BUZA BARBARA DUTKIEWICZ BEREK GOLD MARION KAITZ AMY LEVIN CELIA NEIL MUNTEAN	Pacific Telephone Pacific Telephone Pacific Telephone Pacific Telephone Pacific Telephone Pacific Telephone Pacific Telephone

## FINDINGS

<u>Year</u>	<u>Uses</u>	<u>Source</u>
1981	RUTMAN SHIRLEY	Pacific Telephone
	ZINBER SOLOMON	Pacific Telephone
1976	Bennett Terrell	Pacific Telephone
	Black Addie S	Pacific Telephone
	Buza Barbara	Pacific Telephone
	Chulack M	Pacific Telephone
	Dutkiewicz Berek	Pacific Telephone
	Ezraty M	Pacific Telephone
	Gold Marion	Pacific Telephone
	Levin Celia	Pacific Telephone
	Orloff Marilyn	Pacific Telephone
	1971	Akawie Gertrude
Ansel Gertrude		Pacific Telephone
Cosoletto L M		Pacific Telephone
Dorfman Minnie Mrs		Pacific Telephone
Levy Edith		Pacific Telephone
Mc Mullen Antoinette		Pacific Telephone
Mc Murrough Arthur P		Pacific Telephone
1967	Akawie Gertrude	Pacific Telephone
	Costro Mineo	Pacific Telephone
	castero Richard E	Pacific Telephone
	Cosoletto L M	Pacific Telephone
	Ferrero Manco	Pacific Telephone
	Le Vaur Herman J	Pacific Telephone
	McMullen Antoinette	Pacific Telephone
	Taylor Esther	Pacific Telephone
1962	Feniello Jerry A	Pacific Telephone
	Gerson Milton R	Pacific Telephone
	Gilbert Elsie	Pacific Telephone
	Kopelow Stanley M	Pacific Telephone
	Marx Judy	Pacific Telephone
	Mc Mullen Antoinette	Pacific Telephone
	Prentiss Jas G	Pacific Telephone
	Prochaska John	Pacific Telephone
	Rabinowitz Nathan	Pacific Telephone
1958	Feniello Jerry A	Pacific Telephone
1942	Thoren Carolyn wid J B	Los Angeles Directory Co.
1937	King Astride Estan	Los Angeles Directory Co.

## FINDINGS

<u>Year</u>	<u>Uses</u>	<u>Source</u>
1937	Thoren Carolina wid J B	Los Angeles Directory Co.
	Thoren Hildegarde sten Pac Finance Corp	Los Angeles Directory Co.
1933	Thoren Caroline wid J B	Los Angeles Directory Co.
	Thoren Clifford electn	Los Angeles Directory Co.
	Thoren Hildegarde sten	Los Angeles Directory Co.
1929	Thorne Carolin wid J B h	Los Angeles Directory Co.
	Thorne Clarence B musician r	Los Angeles Directory Co.
	Thorne Clifford eletn r	Los Angeles Directory Co.
	Thorne Estrid sten r	Los Angeles Directory Co.
	Thorne Hildegard E clk r	Los Angeles Directory Co.

### 1134 N OGDEN DR

<u>Year</u>	<u>Uses</u>	<u>Source</u>
2006	ARCHERPaula	Haines Company, Inc.
	QUEMENERTang I	Haines Company, Inc.
	WEINSTEIN Stevn	Haines Company, Inc.
1990	COLE RAYMOND B	Pacific Bell
	NELSON DON	Pacific Bell
	RIEVESCHL PETER BLUE	Pacific Bell
	TAN FRED	Pacific Bell
	WEINSTEIN STEVEN	Pacific Bell
	ETEZADI DAVID	Pacific Bell
1986	MONROY GARY	Pacific Bell
	STRAUSS JOHN	Pacific Bell
	TAN FRED	Pacific Bell
	WEINSTEIN STEVEN	Pacific Bell
	JOHN	Pacific Telephone
1981	D	Pacific Telephone
	PROSTOR M	Pacific Telephone
	SANDLER MICHAEL	Pacific Telephone
	SCHILLER S	Pacific Telephone
	SEDER RUFUS B	Pacific Telephone
	STRAUSS JOHN	Pacific Telephone
	TAN FRED	Pacific Telephone
	Farkas S	Pacific Telephone
1976	Fine Claire Mrs	Pacific Telephone
	Staley C	Pacific Telephone
	Stephens Carol	Pacific Telephone
	Stevens Stuart	Pacific Telephone

## FINDINGS

<u>Year</u>	<u>Uses</u>	<u>Source</u>	
1971	Linn Larry	Pacific Telephone	
	Spencer Richard O	Pacific Telephone	
1967	Brooks Geo A	Pacific Telephone	
	Jones B L	Pacific Telephone	
1962	Brooks Geo A	Pacific Telephone	
	Jones B L	Pacific Telephone	
	Mills E D	Pacific Telephone	
	Morgan Roger	Pacific Telephone	
	Willhite C Suda	Pacific Telephone	
	Willhite C Suda	Pacific Telephone	
1958	Brooks Geo A	Pacific Telephone	
	Dennis Ben	Pacific Telephone	
	Hestness Arnold	Pacific Telephone	
	Jones B L	Pacific Telephone	
1942	BROOKS Eliz G sten	Los Angeles Directory Co.	
	BROOKS Geo A Eliz M	Los Angeles Directory Co.	
	KNUDSEN Evelyn singer	Los Angeles Directory Co.	
	Kunz Carol J	Los Angeles Directory Co.	
	Kunz Edna M clk	Los Angeles Directory Co.	
	Kunz Edw M Myrtle V researchwkr	Los Angeles Directory Co.	
	Lindholme Doris	Los Angeles Directory Co.	
	MEYER Wm H Ella L sign pntr	Los Angeles Directory Co.	
	Obberlinger Ludie sten	Los Angeles Directory Co.	
	OShaughnessy Joan E clk Bof A	Los Angeles Directory Co.	
	Stepp Raymond E Nannie M slsmn Diamond Oil Co	Los Angeles Directory Co.	
	Stepp Raymond E jr tel instr	Los Angeles Directory Co.	
	Velguth Bernard O Madeline slsmn	Los Angeles Directory Co.	
	Velguth Virginia H sten Scientific Films Inc	Los Angeles Directory Co.	
	Wofford Wilmar tel opr	Los Angeles Directory Co.	
	1937	BENEDICT Kath	Los Angeles Directory Co.
BENEDICT Maude M wid C W		Los Angeles Directory Co.	
BENEDICT Wm atty		Los Angeles Directory Co.	
CLAUSSEN Corrine M sten		Los Angeles Directory Co.	
CRANE Ralph C Mine B v pres Gates Crane & Earl		Los Angeles Directory Co.	
HUBBARD Allen M jr coml artist		Los Angeles Directory Co.	
Kunz Chas E with Technicolor Motion Pict Corp		Los Angeles Directory Co.	
Kunz Edna M smstrs		Los Angeles Directory Co.	

## FINDINGS

<u>Year</u>	<u>Uses</u>	<u>Source</u>
1937	Kunz Edw M Myrtle B slsmn	Los Angeles Directory Co.
	Lindhome Cordelia Mrs Lindhome & Son	Los Angeles Directory Co.
	Lindhome Thelma J	Los Angeles Directory Co.
	MERRITT Gene studiowkr	Los Angeles Directory Co.
	Pugh Frank Lucie B acct	Los Angeles Directory Co.
	RICHARDSON Eloise sten Pac Mut Life Ins Co	Los Angeles Directory Co.
	RICHARDSON Lois studiowkr	Los Angeles Directory Co.
1933	BUTTS Geo E Isabelle sten	Los Angeles Directory Co.
	Dolor Marie designer	Los Angeles Directory Co.
	DOUGLAS Campbell S Sadie F slsmn	Los Angeles Directory Co.
	DOUGLAS Jack A slsmn	Los Angeles Directory Co.
	HALL Madge sten	Los Angeles Directory Co.
	HENDRICKSON Florence	Los Angeles Directory Co.
	HENDRICKSON Irl E Laura Chemist	Los Angeles Directory Co.
	LAMBERT Elmer J phys	Los Angeles Directory Co.
1929	SMITH Hattie wid B H	Los Angeles Directory Co.
	Dumbeck Rudolph Georgia wtchmn	Los Angeles Directory Co.
	HILL Frank P bldg contr	Los Angeles Directory Co.
	KENDALL Nellie	Los Angeles Directory Co.
	NEWTON Hallie novelty mfr	Los Angeles Directory Co.
	NEWTON Sue Mrs smstrs	Los Angeles Directory Co.
	THOMPSON Dorothy actor h	Los Angeles Directory Co.
	WALKER Edith M smstrs r	Los Angeles Directory Co.

### 1135 N OGDEN DR

<u>Year</u>	<u>Uses</u>	<u>Source</u>
2006	APARTMENTS	Haines Company, Inc.
	AIM TELL A VISION	Haines Company, Inc.
	GROUP	Haines Company, Inc.
	GUDINSKY Mikhail	Haines Company, Inc.
	LOYSteven	Haines Company, Inc.
	SATIN A	Haines Company, Inc.
	SATIN A	Haines Company, Inc.
	STOJKOVICBoza	Haines Company, Inc.
1990	LICHTMAN SAM	Pacific Bell
	ROSEN PAULINE	Pacific Bell
	SATIN ARLENE	Pacific Bell
	SATIN MORRIS	Pacific Bell

## FINDINGS

<u>Year</u>	<u>Uses</u>	<u>Source</u>
1990	SATIN SEYMOUR	Pacific Bell
	SATIN SEYMOUR	Pacific Bell
1986	DAVIDSON MAX	Pacific Bell
	GOLIEB MARSHA M	Pacific Bell
	LICHTMAN SAM	Pacific Bell
	MOSES ARTHUR	Pacific Bell
	ROSEN NATHAN	Pacific Bell
	SATIN ARLENE	Pacific Bell
	SATIN MORRIS	Pacific Bell
	SATIN SEYMOUR	Pacific Bell
	SATIN SEYMOUR	Pacific Bell
1981	ALTMAN YAKOV	Pacific Telephone
	DAVIDSON MAX	Pacific Telephone
	EVERETT M S	Pacific Telephone
	GOLIEB MARSHA B M	Pacific Telephone
	KRESPIN ABRAHAM	Pacific Telephone
	LICHTMAN SAM	Pacific Telephone
	MOSES ARTHUR	Pacific Telephone
	ROSEN NATHAN	Pacific Telephone
	SATIN ARLENE	Pacific Telephone
	SATIN MORRIS	Pacific Telephone
	SATIN SEYMOUR	Pacific Telephone
	SHAIN HARRY	Pacific Telephone
	1976	Cowan Gladys R
Davidson Max		Pacific Telephone
Gross Terry		Pacific Telephone
Kryngel Sam		Pacific Telephone
Lichtman Sam		Pacific Telephone
Moses Arthur		Pacific Telephone
Prochotsky M		Pacific Telephone
Rosen Nathan		Pacific Telephone
Satin Arlene		Pacific Telephone
Satin Arlene		Pacific Telephone
1971	Davidson Max	Pacific Telephone
	Gross Terry	Pacific Telephone
	Lansky Meyer	Pacific Telephone
	Lehr Leonard	Pacific Telephone
	Moses Arthur	Pacific Telephone

## FINDINGS

<u>Year</u>	<u>Uses</u>	<u>Source</u>
1971	Weissman Edw	Pacific Telephone
	Weissman Lonny	Pacific Telephone
	Davidson Ida	Pacific Telephone
1967	Black John	Pacific Telephone
	Blum Linda	Pacific Telephone
	Blum Louis	Pacific Telephone
	Dalgart Mogens Mrs	Pacific Telephone
	Lansky Meyer	Pacific Telephone
	Moses Arthur	Pacific Telephone
	Nave Rick	Pacific Telephone
	Schneider Alex	Pacific Telephone
	Silverman Solomon	Pacific Telephone
	Yancovitch M	Pacific Telephone
1962	King Astrid C	Pacific Telephone
1958	King Astrid C	Pacific Telephone
1942	KING Astrid C Mrs clk	Los Angeles Directory Co.
	Thoren Astrid C biller Stauffer Chem Co	Los Angeles Directory Co.
1937	Pesselt Konrad Lotte gdnr	Los Angeles Directory Co.
1933	Swap Frank W Bessie L sound techn	Los Angeles Directory Co.
	Swap Theron restr wkr	Los Angeles Directory Co.
1929	Van Denhend Erma C wid G F h	Los Angeles Directory Co.

### 1136 N OGDEN DR

<u>Year</u>	<u>Uses</u>	<u>Source</u>
2006	DUUUODanilo A GUZLMANJose M	Haines Company, Inc.
	SIMON H	Haines Company, Inc.
1990	SUN SHI	Pacific Bell
	THOMAS T	Pacific Bell
	GUILLEN HEBERTO	Pacific Bell
	MOTAS JAVIER	Pacific Bell
1986	SUN SHI	Pacific Bell
	RENALR JEROME	Pacific Bell
	MIUKLEY TRACY	Pacific Bell
	KATES MARK L	Pacific Bell
1976	Barber Greg	Pacific Telephone
	Klarman Sandra	Pacific Telephone
1971	Cahill Paul Mrs	Pacific Telephone
1962	Cahill Paul Mrs	Pacific Telephone
1958	OBrien Clarence	Pacific Telephone

## FINDINGS

<u>Year</u>	<u>Uses</u>	<u>Source</u>
1942	Harwich Helen M clk	Los Angeles Directory Co.
	Harwich Jos Minnie slsmn	Los Angeles Directory Co.
	Harwich Mathew USA	Los Angeles Directory Co.
1929	Mersanne Ernest J Betty electn	Los Angeles Directory Co.

### 1139 N OGDEN DR

<u>Year</u>	<u>Uses</u>	<u>Source</u>
1962	Pena Ralph R	Pacific Telephone
1958	Pena Ralph R	Pacific Telephone
1942	FRENCH Roscoe	Los Angeles Directory Co.
	ELLIS John B Beatrice carrier PO	Los Angeles Directory Co.
1933	Cahill Paul chauf	Los Angeles Directory Co.
	Cahill Jos J Ella formn Cudahy Pkg Co	Los Angeles Directory Co.
1929	HILL Jas J Helen bkpr	Los Angeles Directory Co.

### 1140 N OGDEN DR

<u>Year</u>	<u>Uses</u>	<u>Source</u>
2008	LA EMBEDDED	Cole Information Services
2006	9 APARTMENTS	Haines Company, Inc.
	BRODSKY Leonard	Haines Company, Inc.
	LOKSHINZJnoviy	Haines Company, Inc.
	MATVEY S	Haines Company, Inc.
	PASTERNAK Ludmea	Haines Company, Inc.
	RU 31 NCHUKAnatoty	Haines Company, Inc.
1990	HOLZAPFEL AGNES	Pacific Bell
	IVERS A	Pacific Bell
	KLASS SAML	Pacific Bell
	KRASILSHCHIK SIMKHA	Pacific Bell
	LITVAK EFIM	Pacific Bell
	PASTERNAK MIKHAIL	Pacific Bell
	RABCHUK IVAN	Pacific Bell
	SCHWARTZ HYMAN	Pacific Bell
1986	HOLZAPFEL AGNES	Pacific Bell
	IVERS A	Pacific Bell
	KRASILSHCHIK SIMKHA	Pacific Bell
	LANDA DAVID	Pacific Bell
	LITVAK ELIM	Pacific Bell
	PASTERNAK MIKHAIL	Pacific Bell
	SCHWARTZ HYMAN	Pacific Bell



## FINDINGS

<u>Year</u>	<u>Uses</u>	<u>Source</u>
1986	SHLAIN ALEXANDER	Pacific Bell
	SZYDLOWSKI MICHAEL	Pacific Bell
1981	HOLZAPFEL AGNES	Pacific Telephone
	IVERS A	Pacific Telephone
	MANNHEIMER JULIUS M	Pacific Telephone
	PASTERNAK MIKHAIL	Pacific Telephone
	POLISSKY LEON	Pacific Telephone
	REZNIK BELLA	Pacific Telephone
	SCHWARTZ HYMAN	Pacific Telephone
	SHLAIN ALEXANDER	Pacific Telephone
	SILVER HARRY	Pacific Telephone
	ZAYKO AYZIK	Pacific Telephone
1976	Althouse Morris	Pacific Telephone
	Gelfer Arkady	Pacific Telephone
	Holzapfel Agnes	Pacific Telephone
	Ivers A	Pacific Telephone
	Krol Efim	Pacific Telephone
	Mannheimer Julius M	Pacific Telephone
	Morhaime Mollie B	Pacific Telephone
	Schwartz Hyman	Pacific Telephone
	Silver Harry	Pacific Telephone
	Stepanian Haratun M	Pacific Telephone
1971	Althouse Morris	Pacific Telephone
	Holzapfel Agnes	Pacific Telephone
	Jancu Hermann B	Pacific Telephone
	Mannheimer Julius M	Pacific Telephone
	Morris Rose L	Pacific Telephone
	Schwartz Hyman	Pacific Telephone
	Shapiro Jos	Pacific Telephone
	Silver Harry	Pacific Telephone
Willet Edw L	Pacific Telephone	
1967	Ansel Gertrude	Pacific Telephone
	Kraus Sam	Pacific Telephone
	Mannheimer Julius M	Pacific Telephone
	Ross Shirley	Pacific Telephone
	Shapiro Jos	Pacific Telephone
	Silver Harry	Pacific Telephone
Weiner Irving	Pacific Telephone	

## FINDINGS

<u>Year</u>	<u>Uses</u>	<u>Source</u>
1962	Lundberg Peter	Pacific Telephone
	Nelson Eleanor J	Pacific Telephone
	Williams Dorothy E Miss	Pacific Telephone
1958	Lundberg Peter	Pacific Telephone
	Nelson Eleanor J	Pacific Telephone
	Williams Dorothy E Miss	Pacific Telephone
1942	DOYLE Truman Dorothy carpet clnr	Los Angeles Directory Co.
1933	EDWARDS John C Caroline Patrol Recording Co sec treas Affiliated Improvement Assns	Los Angeles Directory Co.
1929	EDWARDS John C Caroline brklyr	Los Angeles Directory Co.

### 1144 N OGDEN DR

<u>Year</u>	<u>Uses</u>	<u>Source</u>
1937	HUBBARD ALLEN M M E Pamela Consulting Engineer Air Conditioning Heating Cooling Ventilating	Los Angeles Directory Co.

### 1145 N OGDEN DR

<u>Year</u>	<u>Uses</u>	<u>Source</u>
2013	VEGA HOLDINGS	Cole Information Services
2006	APARTMENTS	Haines Company, Inc.
	FARKAS E E	Haines Company, Inc.
	KLEYMAN Nina	Haines Company, Inc.
	KNOBELAr Amshey	Haines Company, Inc.
	MALISHELUliya	Haines Company, Inc.
	MENAKERMary	Haines Company, Inc.
	MENAKER Marybeth	Haines Company, Inc.
	MESTETSKY Masha	Haines Company, Inc.
	PEVZNER Diana	Haines Company, Inc.
1990	BERSHADSKY ILYA	Pacific Bell
	BLUMMER MICHAEL	Pacific Bell
	FARKAS E E	Pacific Bell
	GLEIZER IRVING	Pacific Bell
	KINACK JAS F	Pacific Bell
	KIRSCHENBAUM J	Pacific Bell
	LUMMER SAMUEL	Pacific Bell
	MESTETSKY MASHA	Pacific Bell
	NOBLET PASCAL	Pacific Bell
	PAUL BARNEY	Pacific Bell
	SCHOTT DANL K	Pacific Bell

## FINDINGS

<u>Year</u>	<u>Uses</u>	<u>Source</u>
1990	SCHWARTZ LOUIS	Pacific Bell
	YANKILEVICH REVEKA	Pacific Bell
1986	BERSHADSKY ILYA	Pacific Bell
	BROWN R	Pacific Bell
	CHIZHEVSKY FELIX	Pacific Bell
	DUBE JERRY	Pacific Bell
	FARKAS E E	Pacific Bell
	GLEIZER IRVING	Pacific Bell
	HARLICH S	Pacific Bell
	KIRSCHENBAUM J	Pacific Bell
	PAUL BARNEY	Pacific Bell
	PAUL FRANCES	Pacific Bell
	SCHOTT DENL K	Pacific Bell
	SCHWARTZ LOUIS	Pacific Bell
	WEXLER MITCHELL	Pacific Bell
1981	ZLOTNIKOV SERGEL	Pacific Telephone
	BENTZNMANN M	Pacific Telephone
	BROWN R	Pacific Telephone
	FARKAS E E	Pacific Telephone
	GLEIZER IRVING	Pacific Telephone
	HARLICH S	Pacific Telephone
	KIRSCHENBAUM J	Pacific Telephone
	KISELYUK MIRA	Pacific Telephone
	MEZEL SUZANNE & THOS	Pacific Telephone
	PALMER S M	Pacific Telephone
	PAUL BARNEY	Pacific Telephone
	PAUL FRANCES	Pacific Telephone
	ROZINSKY YENGENY	Pacific Telephone
	SCHWARTZ LOUIS	Pacific Telephone
	VOSKOBOYNIK ILYA	Pacific Telephone
YULISH MOISEY	Pacific Telephone	
1976	Levy Amicam	Pacific Telephone
	Manor Zev	Pacific Telephone
	Mellion Frank	Pacific Telephone
	Nowack R	Pacific Telephone
	Paul Barney	Pacific Telephone
	Peroff Simeon	Pacific Telephone
	Pinto Maurice	Pacific Telephone

## FINDINGS

<u>Year</u>	<u>Uses</u>	<u>Source</u>
1976	Schreiber Amiram	Pacific Telephone
	Shansby Mitchell E	Pacific Telephone
	Bentzman M	Pacific Telephone
	Blutinger Wm	Pacific Telephone
	Farkas E E	Pacific Telephone
	Gleizer Irving	Pacific Telephone
	Harlich S	Pacific Telephone
	Jaynes Mary W	Pacific Telephone
	Judah Geo	Pacific Telephone
1971	Bentzman M	Pacific Telephone
	Denga J	Pacific Telephone
	Geller Sam	Pacific Telephone
	Graham John D	Pacific Telephone
	Judah Geo	Pacific Telephone
	Kagan Monia	Pacific Telephone
	Kamins Frieda	Pacific Telephone
	Karaty M	Pacific Telephone
	Menke Rose	Pacific Telephone
	Nibur Robt	Pacific Telephone
	Pariser Zeev	Pacific Telephone
	Paul Barney	Pacific Telephone
	Rosen Oscar	Pacific Telephone
	Schuller Rick	Pacific Telephone
	Sherman Michael	Pacific Telephone
	Smith Ben	Pacific Telephone
	Smokler Jos	Pacific Telephone
Yaller Irving	Pacific Telephone	
1970	PAUL BARNEY	Pacific Telephone
1967	Cook Minnie B	Pacific Telephone
	Dorenfeld Sadie	Pacific Telephone
	Geller Sam	Pacific Telephone
	Jessiman John H Mrs	Pacific Telephone
	Kelly Bernard J	Pacific Telephone
	Kolozs Geno	Pacific Telephone
	Markovitch Angela	Pacific Telephone
	Mellion Frank	Pacific Telephone
	Nisen John	Pacific Telephone
Nisenbaum Barry	Pacific Telephone	

## FINDINGS

<u>Year</u>	<u>Uses</u>	<u>Source</u>
1967	Oppenheim Ben	Pacific Telephone
	Paul Barney	Pacific Telephone
	Rosen Oscar	Pacific Telephone
	Ross Karen	Pacific Telephone
	Sampson Nathan	Pacific Telephone
	Schumann S B	Pacific Telephone
	Siegel Beverly	Pacific Telephone
	Siegel Robt	Pacific Telephone
	Tolkin Al J	Pacific Telephone
Yaller Irving	Pacific Telephone	
1962	Hardman Clare Lyon	Pacific Telephone
1958	Hardman Clare Lyon	Pacific Telephone
1942	MATTOX W Howard Hazel G clk	Los Angeles Directory Co.
	Mc Adams Wm Kate mech	Los Angeles Directory Co.
1937	Shotwell Bert V Canrol	Los Angeles Directory Co.

### 1146 N OGDEN DR

<u>Year</u>	<u>Uses</u>	<u>Source</u>
2008	SASHAS ILLUSIONS	Cole Information Services
2006	MERMAN Sofia	Haines Company, Inc.
	MAYER Kurt	Haines Company, Inc.
	CARTER Penelope	Haines Company, Inc.
1990	GILSHTEYN MOSHE	Pacific Bell
	KANTOEBOVSKY ALEXANDER	Pacific Bell
	MAYER KURT	Pacific Bell
	MERMAN SOFIA	Pacific Bell
	STOJKOVIC BOZA	Pacific Bell
	VAINTRAUB ANNA	Pacific Bell
	ANDERSON GREGORY L	Pacific Bell
1986	DAVENPORT BERENECE	Pacific Bell
	GOFCHTEIN LEONID	Pacific Bell
	MAYER KURT	Pacific Bell
	STOJKOVIC BOZA	Pacific Bell
	VEKSELMAN LILYA	Pacific Bell
1981	AYALA	Pacific Telephone
	DAVENPORT BERENECE	Pacific Telephone
	JAYNES M W	Pacific Telephone
	MAYER KURT	Pacific Telephone
	STOJKOVIC BOZA	Pacific Telephone

## FINDINGS

<u>Year</u>	<u>Uses</u>	<u>Source</u>
1981	VAISBERG LEONID	Pacific Telephone
1976	Davenport Berenece	Pacific Telephone
	Mayer Kurt	Pacific Telephone
	Stojkovic Bora	Pacific Telephone
	Yanushevsky Jack	Pacific Telephone
1971	Davenport Berenece	Pacific Telephone
	Mayer Kurt	Pacific Telephone
	Milfred Jeffrey	Pacific Telephone
	Titone Chas A	Pacific Telephone
	Yanushevsky Jack	Pacific Telephone
1967	Benson Edmond M	Pacific Telephone
	Coiffard Frederic	Pacific Telephone
	Davenport Berenece	Pacific Telephone
	Goodman Ben	Pacific Telephone
	Klein Phyllis S	Pacific Telephone
	Mayer Kurt	Pacific Telephone
	Yanushevsky Jack	Pacific Telephone
1962	Brashear Robt L	Pacific Telephone
	Gedansky Harry	Pacific Telephone
	Goodman Ben	Pacific Telephone
	Gottesman Robt M	Pacific Telephone
	Mayer Kurt	Pacific Telephone
	Yanushevsky Jack	Pacific Telephone
	1958	Brashear Robt L
	Cahn Henrietta D	Pacific Telephone
	Mayer Kurt	Pacific Telephone
	Platoff Minnie	Pacific Telephone
	Sheahan Dennis	Pacific Telephone
	Weil Frederick	Pacific Telephone

### 1147 N OGDEN DR

<u>Year</u>	<u>Uses</u>	<u>Source</u>
1962	Litchfield Frances	Pacific Telephone
1958	Lewis Robt Michael	Pacific Telephone

### 1148 N OGDEN DR

<u>Year</u>	<u>Uses</u>	<u>Source</u>
1990	LANDA DAVID	Pacific Bell
	SZYDLOWSKI MICHAEL	Pacific Bell

## FINDINGS

### 1150 N OGDEN DR

<u>Year</u>	<u>Uses</u>	<u>Source</u>
1942	Roney Lillian BUCHANAN Marion Mrs	Los Angeles Directory Co. Los Angeles Directory Co.
1937	Roney Lillian BUCHANAN Marion wid J L	Los Angeles Directory Co. Los Angeles Directory Co.
1933	HANSEN Wm Elfriede radio techn	Los Angeles Directory Co.
1929	BATES Leslie A Freda actor	Los Angeles Directory Co.

### 1152 N OGDEN DR

<u>Year</u>	<u>Uses</u>	<u>Source</u>
2006	VAISBERG Leonid URQUHART Jeffrey	Haines Company, Inc. Haines Company, Inc.
1990	LEBOVIC ASHER	Pacific Bell
1986	LEBOVIC ASHER	Pacific Bell
1981	LEBOVIC ASHER	Pacific Telephone
1976	Peluso E Hardy Peluso A F Lebovic Asher	Pacific Telephone Pacific Telephone Pacific Telephone
1971	Peluso E Hardy Lebovic Levi	Pacific Telephone Pacific Telephone
1967	Lebovic Levi	Pacific Telephone

### 1152 1/2 N OGDEN DR

<u>Year</u>	<u>Uses</u>	<u>Source</u>
1990	VAISBERG LEONID	Pacific Bell
1986	VAISBERG LEONID	Pacific Bell
1981	PELUSO E HARDY PELUSO A F	Pacific Telephone Pacific Telephone

### 1153 N OGDEN DR

<u>Year</u>	<u>Uses</u>	<u>Source</u>
2008	GENTLE GIANT MEDICAL INC STEPHEN PAPPAS INTERIORS INC	Cole Information Services Cole Information Services
2006	KELLEHER Brian PAPPAS Stephen G	Haines Company, Inc. Haines Company, Inc.
1990	SLOANE L	Pacific Bell
1986	SLOANE L	Pacific Bell
1981	SLOANE L	Pacific Telephone
1976	Roach Daryl	Pacific Telephone

## FINDINGS

<u>Year</u>	<u>Uses</u>	<u>Source</u>
1976	West Matthew	Pacific Telephone
1971	Nissen Lily B	Pacific Telephone
1967	Fagello Angelo J	Pacific Telephone
	Nissen Lily B	Pacific Telephone
1962	Fagello Angelo	Pacific Telephone
	Nissen Lily B	Pacific Telephone
1958	Nissen Lily B	Pacific Telephone
	Zucker Marjorie R	Pacific Telephone
1942	ORR Danl W Mary	Los Angeles Directory Co.
	Lalor Sarah	Los Angeles Directory Co.
	WILLIAMS Clarence F Lorraine camera repr	Los Angeles Directory Co.
1937	Marr Howard Dilys L slsmn	Los Angeles Directory Co.
	Haight Irma musician	Los Angeles Directory Co.
	Charlesworth John F clk	Los Angeles Directory Co.
	Charlesworth Ida W wid J F	Los Angeles Directory Co.
1933	BENDER Paul J Peggy N slsmn	Los Angeles Directory Co.
	HAIGHT Irma musician	Los Angeles Directory Co.
1929	Mc DANIEL Leonard Ruby slsmn	Los Angeles Directory Co.
	SAMUELSON Pauline Mrs h	Los Angeles Directory Co.

### 1153 1/2 N OGDEN DR

<u>Year</u>	<u>Uses</u>	<u>Source</u>
1981	DEAN JAMES	Pacific Telephone

### 1154 N OGDEN DR

<u>Year</u>	<u>Uses</u>	<u>Source</u>
2008	TWO RIGHT FEET	Cole Information Services
2006	o RAPSTi NERan Wdall	Haines Company, Inc.
1990	CALLAHAN G C DR WH	Pacific Bell
1986	CALLAHAN G C DR	Pacific Bell
1981	CALLAHAN G C DR WH	Pacific Telephone
1976	Genee Edythe Hope	Pacific Telephone
1971	Genee Edythe Hope	Pacific Telephone
1967	Genee Edythe Hope	Pacific Telephone
1962	Genee Edythe Hope	Pacific Telephone
1958	Genee Edythe Hope	Pacific Telephone
1942	Genee Edythe F sten Bus Extension Bureau	Los Angeles Directory Co.
	ZIMMERMAN Frances wod J R	Los Angeles Directory Co.
	Genee Fred L Edith H cbtmkr	Los Angeles Directory Co.



## FINDINGS

<u>Year</u>	<u>Uses</u>	<u>Source</u>
1937	ZIMMERMAN Frances H wid J R nurse Genes Fred L Edith H carp	Los Angeles Directory Co. Los Angeles Directory Co.
1933	FISHER John Mary cook	Los Angeles Directory Co.
1929	PIERCE H B slsmn Janss Inv Co PIERCE Harold B Willetta slsmn	Los Angeles Directory Co. Los Angeles Directory Co.

### 1155 N OGDEN DR

<u>Year</u>	<u>Uses</u>	<u>Source</u>
2006	BADER Jeffrey D GADAINADOV Robert MATSIKH Emil MOLDAVSKAYASofa	Haines Company, Inc. Haines Company, Inc. Haines Company, Inc. Haines Company, Inc.
1990	BAGUIAO EDDIE DASKO ROSALIE GOFNUNG LAZAR LITVIN MICHAEL RAHMANI R SHAISTA ZUCKERBROD G	Pacific Bell Pacific Bell Pacific Bell Pacific Bell Pacific Bell Pacific Bell
1986	BAGUIAO EDDIE FLASHIR DANY GOFNUNG LAZAR NOOR SHAZIA ZUCKERBROD G	Pacific Bell Pacific Bell Pacific Bell Pacific Bell Pacific Bell
1981	GOFNUNG LAZAR BELLA INGHEL EDW LEVINE A NAIMZADA MOHAMMAD AZIM	Pacific Telephone Pacific Telephone Pacific Telephone Pacific Telephone Pacific Telephone
1976	Levine A Radcliff Sheldon Vincent J L Weiss Israel	Pacific Telephone Pacific Telephone Pacific Telephone Pacific Telephone
1971	Feder Yafa Goodstein Martin Levine Jack Radcliff Sheldon Weiss Israel	Pacific Telephone Pacific Telephone Pacific Telephone Pacific Telephone Pacific Telephone
1967	Goodstein Martin Levine Jack	Pacific Telephone Pacific Telephone

## FINDINGS

<u>Year</u>	<u>Uses</u>	<u>Source</u>
1967	Levine Robt M	Pacific Telephone
	Rosenberg Isidor	Pacific Telephone
	Sparks Gary	Pacific Telephone
	Weiss Israel	Pacific Telephone
1962	Jansen Jack	Pacific Telephone
	Lalor Sadie	Pacific Telephone
	Mendez Carlos R	Pacific Telephone
1958	Krantz Morris	Pacific Telephone
	Orr D W	Pacific Telephone
1942	WALKER Mabel M	Los Angeles Directory Co.
1937	Rucker Leonard A elec eng	Los Angeles Directory Co.
	Walker Mabel M social wkr Childrens Home Society of Calif	Los Angeles Directory Co.
	Walker Moses B Mabel chemicals	Los Angeles Directory Co.
1933	Kester Matilda wid Chas	Los Angeles Directory Co.
	WALKER Moses B Mabel mgr Idico Corp	Los Angeles Directory Co.
	WATSON Vance clk	Los Angeles Directory Co.
1929	TAYLOR Geo W Nita dentist h	Los Angeles Directory Co.

### 1156 N OGDEN DR

<u>Year</u>	<u>Uses</u>	<u>Source</u>
1933	Albrecht Lester C Ann window trmr	Los Angeles Directory Co.
1929	WALKER Mabel M social wkr r	Los Angeles Directory Co.

### 1157 N OGDEN DR

<u>Year</u>	<u>Uses</u>	<u>Source</u>
1958	Epstein Elias	Pacific Telephone
1937	Richardson Allen Marie L	Los Angeles Directory Co.
1929	SOMMER Louis J auto repr h	Los Angeles Directory Co.

### 1159 N OGDEN DR

<u>Year</u>	<u>Uses</u>	<u>Source</u>
1942	COLLINS Deanie E studiowkr	Los Angeles Directory Co.
	COLLINS Clara G wid E M	Los Angeles Directory Co.
1937	COLLINS Clara G wid E M	Los Angeles Directory Co.
	COLLINS Dennis E studiowkr	Los Angeles Directory Co.
1933	COLLINS Clara G wid E M	Los Angeles Directory Co.
	Kendall Florence I wid N B	Los Angeles Directory Co.
	COLLINS Deanie studiowkr	Los Angeles Directory Co.
1929	Hapner Orvil D clk	Los Angeles Directory Co.

## FINDINGS

<u>Year</u>	<u>Uses</u>	<u>Source</u>
1929	COLLINS Deanie E tentmkr	Los Angeles Directory Co.
	COLLINS Clara G wid E M	Los Angeles Directory Co.

### 1160 N OGDEN DR

<u>Year</u>	<u>Uses</u>	<u>Source</u>
2006	APARTMENTS	Haines Company, Inc.
	DERRY Michael P	Haines Company, Inc.
	GREENSIDE Saem I	Haines Company, Inc.
	GURAnie Debra	Haines Company, Inc.
	KOPP Yakov	Haines Company, Inc.
	MARCINKO Nicholas	Haines Company, Inc.
	SANTOS Joseph	Haines Company, Inc.
	SIEGEL Ross T	Haines Company, Inc.
1990	ARNOLD L	Pacific Bell
	GREENSIDE SAML	Pacific Bell
	KAYE SAML	Pacific Bell
	KOPP YAKOV	Pacific Bell
	LANGE J	Pacific Bell
	MANNING I	Pacific Bell
	MITTLEMAN D	Pacific Bell
	RUBEN PHILLIP	Pacific Bell
	RUBEN PHILLIP	Pacific Bell
	SLESS C	Pacific Bell
	SURGEON A	Pacific Bell
1986	MANNING I	Pacific Bell
	MESIROW JACK	Pacific Bell
	MITTLEMAN D	Pacific Bell
	RUBEN PHILLIP	Pacific Bell
	SLESS C	Pacific Bell
	SURGEON A	Pacific Bell
	GREENSIDE SAML	Pacific Bell
	KAYE SAML	Pacific Bell
	KOCH JOE	Pacific Bell
	KOPP YAKOV	Pacific Bell
	LANGE J	Pacific Bell
1981	HATTEM ESTELLE	Pacific Telephone
	KAYE SAML	Pacific Telephone
	KOCH JOE	Pacific Telephone
	LIEBERSON SOPHIE	Pacific Telephone

## FINDINGS

<u>Year</u>	<u>Uses</u>	<u>Source</u>
1981	MANNING I	Pacific Telephone
	MESIROW JACK	Pacific Telephone
	MITTLEMAN HYMAN	Pacific Telephone
	RUBEN PHILIP	Pacific Telephone
	RUBIN E	Pacific Telephone
	SLESS CONNY	Pacific Telephone
	SURGEON A	Pacific Telephone
1976	Curry A	Pacific Telephone
	Gerner M	Pacific Telephone
	Hattem Estelle	Pacific Telephone
	Kaye Saml	Pacific Telephone
	Kreimer Ruben	Pacific Telephone
	Lieberson Sophie	Pacific Telephone
	Mesirow Jack	Pacific Telephone
	Rose Jode	Pacific Telephone
	Rubin E	Pacific Telephone
	Sless Conny	Pacific Telephone
	Somberg Mark L	Pacific Telephone
	Sterne M	Pacific Telephone
	Surgeon A	Pacific Telephone
	Unterrelner Anna	Pacific Telephone
1971	Koch Joe	Pacific Telephone
	Kreimer David	Pacific Telephone
	Lieberson Sophie	Pacific Telephone
	Biddale Emanuel	Pacific Telephone
	Conder Geo	Pacific Telephone
	Curry A	Pacific Telephone
	Gerner M	Pacific Telephone
	Glassman Joe	Pacific Telephone
	Hattem Estelle	Pacific Telephone
	Lipofsky Morris	Pacific Telephone
	Malca Esther	Pacific Telephone
	Nicholas Nick G	Pacific Telephone
	Piper Irving G	Pacific Telephone
	Piper Leah C	Pacific Telephone
	Scholem Stella	Pacific Telephone
	Sless Conny	Pacific Telephone
Unterreiner Anna	Pacific Telephone	

## FINDINGS

<u>Year</u>	<u>Uses</u>	<u>Source</u>
1967	Antin Betty	Pacific Telephone
	Biddle Emanuel Rite Way Building Maintenance	Pacific Telephone
	Biddle Ida	Pacific Telephone
	Curry Harvey S	Pacific Telephone
	Dorfman J Mrs	Pacific Telephone
	Efland Howard	Pacific Telephone
	Gerner M	Pacific Telephone
	Klein Bernard	Pacific Telephone
	Koch Joe	Pacific Telephone
	Newman E	Pacific Telephone
	Nitkin Irving	Pacific Telephone
	Pasalis Sandra	Pacific Telephone
	Radoff Alan	Pacific Telephone
	Ring Arthur M	Pacific Telephone
	RITE WAY BUILDING MAINTENANCE	Pacific Telephone
	Sagman M	Pacific Telephone
Taft Nathan	Pacific Telephone	
Unterreiner Anna	Pacific Telephone	
1962	Babeaux Meredith	Pacific Telephone
	Biddale Emanuel Rite Way Building Maintenance	Pacific Telephone
	Block Henry Mrs	Pacific Telephone
	Curry Anne W	Pacific Telephone
	Dorfman J Mrs	Pacific Telephone
	Freedman Hy	Pacific Telephone
	Koch Joe	Pacific Telephone
	Mc Ewen Wm M	Pacific Telephone
	Michaels Melvin	Pacific Telephone
	Myers Lorrie	Pacific Telephone
	Newman Hannah	Pacific Telephone
	Orliss Morris	Pacific Telephone
	Radoff Alan	Pacific Telephone
	Reznick Lorryne	Pacific Telephone
	RITE WAY BUILDING MAINTENANCE	Pacific Telephone
	Sagman M	Pacific Telephone
	Schocken Mary	Pacific Telephone
	Smokler David	Pacific Telephone
Taft Nathan	Pacific Telephone	

## FINDINGS

<u>Year</u>	<u>Uses</u>	<u>Source</u>
1958	Begelfer Ethel P	Pacific Telephone
	Cohen Sheila G Mrs	Pacific Telephone
	Curry Anne W	Pacific Telephone
	Falk Saml Ins Agcy	Pacific Telephone
	Falk Saml Ins Agcy	Pacific Telephone
	Res	Pacific Telephone
	Frankenberg Herbert L	Pacific Telephone
	Grossel Phillip	Pacific Telephone
	Havas Andrew	Pacific Telephone
	Hepner Mollie G	Pacific Telephone
	Khoury E	Pacific Telephone
	Korbel Alexander	Pacific Telephone
	Loeff Harlane	Pacific Telephone
	Loeff Lou	Pacific Telephone
	Newman Hannah	Pacific Telephone
	Schocken Mary	Pacific Telephone
	Shearer Robt	Pacific Telephone
	Stone Faye	Pacific Telephone
	Wallace Ruth	Pacific Telephone
	Weinstein Leah	Pacific Telephone
	Widlis Phyllis Jane	Pacific Telephone
	Wolfe Minnie	Pacific Telephone

### 1161 N OGDEN DR

<u>Year</u>	<u>Uses</u>	<u>Source</u>
2013	OGDEN FOUNTAIN TOWERS	Cole Information Services
2008	T S TIARA	Cole Information Services
	DONALD T STERLING CORP	Cole Information Services
	SA HE PROMOTIONS	Cole Information Services
	SUNRISE LIMOUSINE	Cole Information Services
2006	OGDEN FOUNTAIN TWRS	Haines Company, Inc.
	ADDELSON Daniel	Haines Company, Inc.
	ARTSJAosh	Haines Company, Inc.
	BULKINMDhall	Haines Company, Inc.
	CIORNA t Flon	Haines Company, Inc.
	COOPERMAN Fred	Haines Company, Inc.
	FOX Terry	Haines Company, Inc.
	GARCIARoger L	Haines Company, Inc.
	GATSON Jauna	Haines Company, Inc.

## FINDINGS

<u>Year</u>	<u>Uses</u>	<u>Source</u>
2006	LANOVENKOAel	Haines Company, Inc.
	OGDEN FOU	Haines Company, Inc.
	TOWERS	Haines Company, Inc.
	RAKOW Mars	Haines Company, Inc.
	SILVERTracy	Haines Company, Inc.
	TIMOFHENKO Alice	Haines Company, Inc.
	WILHELMTSEN	Haines Company, Inc.
1991	SIGALSAMI	Pacific Bell
	Sigal Sam I	Pacific Bell
	Sigal Sonla 8587146	Pacific Bell
	Sigal Terri 2719274	Pacific Bell
	Sigala Bill 8393307	Pacific Bell
1990	FREEMAN JOS H	Pacific Bell
	GERNER M	Pacific Bell
	KLUGMAN MORRIS	Pacific Bell
	BOGDANY LOUIS	Pacific Bell
	BRAUN FANNY	Pacific Bell
	COHEN LINDA	Pacific Bell
	COOPERMAN FRED	Pacific Bell
	CUMMINGS KEITH	Pacific Bell
	DAVID GEO	Pacific Bell
	DREW DAVID	Pacific Bell
	DUN ERNEST	Pacific Bell
	DYER GARY	Pacific Bell
	FLEISHMAN ISAAC & ROSE	Pacific Bell
	FOX TERRY	Pacific Bell
	LINK PAMELA A	Pacific Bell
	LUFTMAN JEROME F	Pacific Bell
	MARCHIONNO L C	Pacific Bell
	NORTON IRVING	Pacific Bell
	REZNICK LOUIS & BEATRICE	Pacific Bell
	RUDEWICZ LEON	Pacific Bell
	SHAW SYDNEY	Pacific Bell
	SIGAL SAM	Pacific Bell
	SILVER TRACY	Pacific Bell
	SOLOMON FLORENCE	Pacific Bell
STIGALL DARRYL	Pacific Bell	
WORCH REYNOLD L	Pacific Bell	

## FINDINGS

<u>Year</u>	<u>Uses</u>	<u>Source</u>
1990	YANG HUIYING	Pacific Bell
1986	BOGDANY LOUIS	Pacific Bell
	BRAUN ARNOLD	Pacific Bell
	COHEN LINDA	Pacific Bell
	COHEN S	Pacific Bell
	COOPERMAN FRED	Pacific Bell
	CUMMINGS KEITH	Pacific Bell
	DONOVAN BRADFORD A	Pacific Bell
	DOWNER BILL	Pacific Bell
	DYER GARY	Pacific Bell
	FOX TERRY	Pacific Bell
	FREEMAN JOS H	Pacific Bell
	GERNER M	Pacific Bell
	HODGE CAROLYN	Pacific Bell
	HODGE TOM	Pacific Bell
	INTERIOR PLANTSCAPES BY DOWNER QUINN	Pacific Bell
	JOHNSON DIANA	Pacific Bell
	KLUGMAN MORRIS	Pacific Bell
	KOROL NATHAN	Pacific Bell
	LARKINS SARA	Pacific Bell
	MARCHIONNO LYNN C	Pacific Bell
	MELTZER JACOB	Pacific Bell
	NORTON IRVING	Pacific Bell
	OSHAUGHNESSY JOHN	Pacific Bell
	REYNOLD L WORCH	Pacific Bell
	REZNICK LOUIS & BEATRICE	Pacific Bell
	RYAN SUZANNE	Pacific Bell
	SHAKED BEA	Pacific Bell
	SHAW SYDNEY	Pacific Bell
	SHAW SYDNEY	Pacific Bell
	SIGAL SAML	Pacific Bell
	SITNITSKY ANTHONY	Pacific Bell
	SOLOMON FLORENCE	Pacific Bell
	SPECIALIZED PLANT CARE INC	Pacific Bell
	STEINBERG IRVIN	Pacific Bell
	WOLFE DONNA	Pacific Bell
1985	SIGAL SAMI	Pacific Bell
1981	COOPERMAN FRED	Pacific Telephone



## FINDINGS

<u>Year</u>	<u>Uses</u>	<u>Source</u>
1981	FREEMAN JOS H	Pacific Telephone
	GATES FLORENCE	Pacific Telephone
	GERNER M	Pacific Telephone
	GROSS SAM	Pacific Telephone
	HANNON DONALD T	Pacific Telephone
	KARPEL ALEXANDER	Pacific Telephone
	KLUGMAN MORRIS	Pacific Telephone
	KOROL NATHAN	Pacific Telephone
	MALTZ MEYER	Pacific Telephone
	MELTZER JACOB	Pacific Telephone
	NORTON IRVING	Pacific Telephone
	PROBER E	Pacific Telephone
	REZNICK LOUIS & BEATRICE	Pacific Telephone
	RUBIN MYRON	Pacific Telephone
	SCHWARTZ S S	Pacific Telephone
	SHAW SYDNEY	Pacific Telephone
	SHAW SYDNEY	Pacific Telephone
	SIGAL SAML	Pacific Telephone
	STEINBERG IRVIN	Pacific Telephone
	STERN SAM	Pacific Telephone
	UJVARY ELIZABETH MRS	Pacific Telephone
	LOUIS	Pacific Telephone
	BRAUN ARNOLD	Pacific Telephone
	BUKRINSKY HERMAN	Pacific Telephone
	COHEN S	Pacific Telephone
1980	Sigal Sami	Pacific Telephone
1976	Bogdany Louis	Pacific Telephone
	Braun Arnold	Pacific Telephone
	Burd Boris	Pacific Telephone
	Cohen Harry H H	Pacific Telephone
	Cohen S	Pacific Telephone
	Engen Rick	Pacific Telephone
	Freedman Hy	Pacific Telephone
	Freeman Jos H	Pacific Telephone
	Gates Florence	Pacific Telephone
	Gross Sam	Pacific Telephone
	Hannon Donald T	Pacific Telephone
	Hollander Lee	Pacific Telephone

## FINDINGS

<u>Year</u>	<u>Uses</u>	<u>Source</u>
1976	Kirschenbaum J	Pacific Telephone
	Koletes John J	Pacific Telephone
	Korol Nathan	Pacific Telephone
	Mackey Winnie Mae	Pacific Telephone
	Maltz Meyer	Pacific Telephone
	Meltzer Jacob	Pacific Telephone
	Murdock Kermit	Pacific Telephone
	Norton Irving	Pacific Telephone
	Salomon Jos Dr	Pacific Telephone
	Shaw Sydney	Pacific Telephone
	Shaw Sydney	Pacific Telephone
	Sheppard Celia	Pacific Telephone
	Sigal Saml	Pacific Telephone
	Smilovitz Sarah	Pacific Telephone
Smith Sylvia	Pacific Telephone	
1971	Stern Sam	Pacific Telephone
	Ujvary Elizabeth Mrs	Pacific Telephone
	Goodman Mark D	Pacific Telephone
	Greene Ernestina M	Pacific Telephone
	Grossfield A	Pacific Telephone
	Hannon Donald T	Pacific Telephone
	Hollander Lee	Pacific Telephone
	Kleinman Wm	Pacific Telephone
	Salden Jan J N M	Pacific Telephone
	Salomon Jos Dr	Pacific Telephone
	Sheppard Celia	Pacific Telephone
	Sigal Saml	Pacific Telephone
	Sims Benj J	Pacific Telephone
	Smilovitz Sarah	Pacific Telephone
	Snyder Sanford	Pacific Telephone
	Stern Sam	Pacific Telephone
	Wilcox Arthur D	Pacific Telephone
	Abrams M	Pacific Telephone
	Barasch Emil	Pacific Telephone
Belk Mary B	Pacific Telephone	
Block Rose G	Pacific Telephone	
Boss Mary G	Pacific Telephone	
Braver Wm	Pacific Telephone	

## FINDINGS

<u>Year</u>	<u>Uses</u>	<u>Source</u>
1971	Cohen Harry H H	Pacific Telephone
	Cohen S	Pacific Telephone
	Davis Daryl B	Pacific Telephone
	Farfel Grisha	Pacific Telephone
	Freedman Hy	Pacific Telephone
	Freeman Jos H	Pacific Telephone
	Gad Robt	Pacific Telephone
	Gates Florence	Pacific Telephone
	Goodman Lillian Rosedale	Pacific Telephone
	Krojansky Allan	Pacific Telephone
	Mackey Winnie Mae	Pacific Telephone
	Meltzer Jacob	Pacific Telephone
	1967	Abrams Robt
Barasch Emil		Pacific Telephone
Belk Mary B		Pacific Telephone
Block Rose G		Pacific Telephone
Boss Mary B		Pacific Telephone
Braver Wm		Pacific Telephone
Cohan Dorothy H		Pacific Telephone
Fidler Pincus		Pacific Telephone
Freeman Jos H		Pacific Telephone
Gad Robt		Pacific Telephone
Cohen Harry H H		Pacific Telephone
Gates Florence		Pacific Telephone
Gladstein Alan		Pacific Telephone
Green Albert		Pacific Telephone
Greene Ernestina M		Pacific Telephone
Grassfield A		Pacific Telephone
Hirsch Rudi		Pacific Telephone
Katz Jos		Pacific Telephone
Klein Irving		Pacific Telephone
Kleinman Wm		Pacific Telephone
Krojansky Allan		Pacific Telephone
Lake Robt A		Pacific Telephone
Liebowitz Wm M		Pacific Telephone
Masteller Dean C	Pacific Telephone	
Meltzer Jacob	Pacific Telephone	
Mesirow Jerry K Mrs	Pacific Telephone	

## FINDINGS

<u>Year</u>	<u>Uses</u>	<u>Source</u>
1967	Salomon Jos Dr	Pacific Telephone
	Segall Herbert	Pacific Telephone
	Sims Benj J	Pacific Telephone
	Snyder Sanford	Pacific Telephone
	Stern Sam	Pacific Telephone
	Volk L J	Pacific Telephone
1962	Remen Morris	Pacific Telephone
1942	CURRIE Andw Betty sta atdt	Los Angeles Directory Co.
1933	KESSLER Helene H sten	Los Angeles Directory Co.

### 1163 N OGDEN DR

<u>Year</u>	<u>Uses</u>	<u>Source</u>
1990	STEINBERG M	Pacific Bell
1942	Anspacher Philip B Helen	Los Angeles Directory Co.
1933	BAKER Geo H Lillian stage hd	Los Angeles Directory Co.
1929	JOHNSON David Nellie chauf	Los Angeles Directory Co.

### 1164 N OGDEN DR

<u>Year</u>	<u>Uses</u>	<u>Source</u>
1942	Brady Edna J wid J K clk	Los Angeles Directory Co.
	Mc CAULEY Clyde T sta atdt	Los Angeles Directory Co.
	WALLACE A Jane wid Adelbert	Los Angeles Directory Co.
	WILLIAMS Alf E cameramn	Los Angeles Directory Co.
1937	BERRY Fannie Mrs nurse	Los Angeles Directory Co.
	HALL Frank gas sta atdt	Los Angeles Directory Co.
	HOLLAND Walter J slsmn	Los Angeles Directory Co.
	Jaenike Paul	Los Angeles Directory Co.
	Owings Christopher T Ida office	Los Angeles Directory Co.
	PETERS Ocie C Olive M driver	Los Angeles Directory Co.
	PHELPS Guy slsmn	Los Angeles Directory Co.
	Robertshaw Wm auto mech	Los Angeles Directory Co.
	Rodaime Anna B	Los Angeles Directory Co.
1933	HUTCHINSON Geo artist	Los Angeles Directory Co.
	Plotts Chas carp	Los Angeles Directory Co.
	Robertshaw Wm mech	Los Angeles Directory Co.
	Van Dyke Clyde H carp	Los Angeles Directory Co.
	Owings Christopher T Ida real est	Los Angeles Directory Co.
	Paley Harry Hollywood Furniture Shop	Los Angeles Directory Co.
1929	COWIN Robt writer	Los Angeles Directory Co.

## FINDINGS

<u>Year</u>	<u>Uses</u>	<u>Source</u>
1929	Owings Monica blvd	Los Angeles Directory Co.
	Plotts Chas carp r	Los Angeles Directory Co.
	Somlyo Jos archt r	Los Angeles Directory Co.
	STEWART Clyde W clk r	Los Angeles Directory Co.
	Van Dyke Clyde H carp r	Los Angeles Directory Co.

### 1165 N OGDEN DR

<u>Year</u>	<u>Uses</u>	<u>Source</u>
1958	Fluger Anna Mrs	Pacific Telephone
1942	ROSS Eug E Muriel A slsmn	Los Angeles Directory Co.
1937	HOYT Serada J	Los Angeles Directory Co.
1929	DODGE Janice E nurse	Los Angeles Directory Co.
	BROWN Sadie E drsmkr	Los Angeles Directory Co.
	DODGE Chas P slsmn	Los Angeles Directory Co.
	DODGE Philura E wid C A	Los Angeles Directory Co.

### 1166 N OGDEN DR

<u>Year</u>	<u>Uses</u>	<u>Source</u>
1971	Imre J	Pacific Telephone

### 1167 N OGDEN DR

<u>Year</u>	<u>Uses</u>	<u>Source</u>
1958	Evans M Roy	Pacific Telephone
1942	HARVEY John	Los Angeles Directory Co.
1937	Otten Elta wid J W	Los Angeles Directory Co.
1933	Otten Jay W Sara E janitor	Los Angeles Directory Co.
1929	Otten Jay N Etta jan	Los Angeles Directory Co.

### 1169 N OGDEN DR

<u>Year</u>	<u>Uses</u>	<u>Source</u>
1958	Theller Christian	Pacific Telephone
1942	Capune Wm C Sybil A slsmn NP & LCo	Los Angeles Directory Co.
1937	Sobieraj Richd Wanda pntr	Los Angeles Directory Co.
1933	MOORE Elmer Helena window trmr	Los Angeles Directory Co.
1929	Sobieraj Richd Wonda decorator h	Los Angeles Directory Co.

### 1175 N OGDEN DR

<u>Year</u>	<u>Uses</u>	<u>Source</u>
1942	CUMMINGS Emma A Mrs reste	Los Angeles Directory Co.

## FINDINGS

### 1184 N OGDEN DR

<u>Year</u>	<u>Uses</u>	<u>Source</u>
1942	Lindhome Cordelia Mrs printer	Los Angeles Directory Co.

### 1200 N OGDEN DR

<u>Year</u>	<u>Uses</u>	<u>Source</u>
2006	Dusan	Haines Company, Inc.
	RAUSAVLUEVIC	Haines Company, Inc.
1990	RAUSAVLJEVIC DUSAN	Pacific Bell
1986	RAUSAVIJEVLC DUSAN	Pacific Bell
1967	De Vall Ronald W	Pacific Telephone
	de Vally Antoine	Pacific Telephone
	Corten Marguerite	Pacific Telephone
1962	de Vally Antoine	Pacific Telephone
	De Vall Roger R	Pacific Telephone
	Corten Marguerite	Pacific Telephone
1958	De Vall Olga V	Pacific Telephone
	Corten Marguerite	Pacific Telephone
	de Vally Antoine	Pacific Telephone
1942	REEDY David Shoemkr	Los Angeles Directory Co.
	LEWIS Betty P Mrs slsw n	Los Angeles Directory Co.
	BUCK Ralph H Mattie L	Los Angeles Directory Co.
	BUCK Nelroy	Los Angeles Directory Co.
1937	WHITTAKER Mary M cash	Los Angeles Directory Co.
	BUCK Ralph H Mattie Lou slsnn	Los Angeles Directory Co.
	BUCK Nell Roy studiowkr	Los Angeles Directory Co.
1933	Eichert Elsie wid Martin	Los Angeles Directory Co.
1929	ROGERS Sidney T Mary archt	Los Angeles Directory Co.
	h	Los Angeles Directory Co.
	ROGERS Mary E sten r	Los Angeles Directory Co.
	Keef John J clk	Los Angeles Directory Co.
	Hilberg Elmer sign pntr	Los Angeles Directory Co.
	Erhart Marie clk	Los Angeles Directory Co.

### 1201 N OGDEN DR

<u>Year</u>	<u>Uses</u>	<u>Source</u>
1990	BERGER RICHARD L	Pacific Bell
	GAHLEITNER FRANZ	Pacific Bell
1986	BERGER RICHARD L	Pacific Bell
	FRANCO AUGUSTO CESAR	Pacific Bell

## FINDINGS

<u>Year</u>	<u>Uses</u>	<u>Source</u>
1986	WILSON SHANNON M	Pacific Bell
	PETCULON	Pacific Bell
	KOSTAKES STEVE	Pacific Bell
	HIBNER E	Pacific Bell
1981	BARRY ROBT	Pacific Telephone
	HIBNER E	Pacific Telephone
	MCNAIR K P	Pacific Telephone
	OPPYCH DOROTHY	Pacific Telephone
	TANCREDI ALBERT	Pacific Telephone
1976	Baumann F M	Pacific Telephone
	Dunne Peter	Pacific Telephone
	Givins Oliver	Pacific Telephone
	Hibner E	Pacific Telephone
	Mc Grogan John	Pacific Telephone
	Payne Marie	Pacific Telephone
	Ezzes Shirley	Pacific Telephone
1971	Panski Jacob Rev	Pacific Telephone
	Rawson Jean	Pacific Telephone
	Wachs Leo	Pacific Telephone
	Boyer Pamela	Pacific Telephone
1967	Piterman Shura Y	Pacific Telephone
	Cohen Julius J	Pacific Telephone
1962	Reif Fred	Pacific Telephone
	Roth Martin	Pacific Telephone
	Cole Norma Mrs	Pacific Telephone
1958	Desco Alyce	Pacific Telephone
	Kriso Maurice	Pacific Telephone
	Reif Fred	Pacific Telephone
	Sarafian Edw	Pacific Telephone
	Kaufman Lewis	Pacific Telephone
1942	AYERS Lucy E Mrs	Los Angeles Directory Co.
1937	AYERS L Louise slsw	Los Angeles Directory Co.
	GLEASON Albt H Dora A Meat ctr	Los Angeles Directory Co.
1933	ROBERTS Chas W Marjorie slsmn	Los Angeles Directory Co.
1929	DENNIS Kath actor	Los Angeles Directory Co.
	DENNIS Nadine actor	Los Angeles Directory Co.
	DENNIS Wm Cath plmbr	Los Angeles Directory Co.

## FINDINGS

### 1202 N OGDEN DR

<u>Year</u>	<u>Uses</u>	<u>Source</u>
2006	YOUNG Robert	Haines Company, Inc.
1990	TUTTON WILLIAM	Pacific Bell
	EBERHARD LARRY E	Pacific Bell
1986	EBERHARD LARRY E	Pacific Bell
1981	SMITH TOM	Pacific Telephone
	FOGARTY CHAS	Pacific Telephone
1971	Wagner Danl P	Pacific Telephone
1967	Wagner Danl P	Pacific Telephone
1962	Wagner Deal P	Pacific Telephone
1958	Wagner Danl P	Pacific Telephone

### 1205 N OGDEN DR

<u>Year</u>	<u>Uses</u>	<u>Source</u>
1958	Wilcox Donald	Pacific Telephone
1942	WILCOX Mabel M Mrs	Los Angeles Directory Co.
	WILCOX Donald H Louise cook	Los Angeles Directory Co.
1937	STORK Ida wid Wm	Los Angeles Directory Co.
1929	WARREN Wm J slsmn Harron Rickard & Mc Cone Co r	Los Angeles Directory Co.
	WARREN John Ethel slsmn h	Los Angeles Directory Co.

### 1207 N OGDEN DR

<u>Year</u>	<u>Uses</u>	<u>Source</u>
1958	Abrums Morris	Pacific Telephone

### 1211 N OGDEN DR

<u>Year</u>	<u>Uses</u>	<u>Source</u>
2008	KALIOPE UNLIMITED	Cole Information Services
2006	COQUARD Lionel	Haines Company, Inc.
	COQUARD ULionel	Haines Company, Inc.
	KORER L F	Haines Company, Inc.
	KUOS Chaim	Haines Company, Inc.
	KUTASHRoss T	Haines Company, Inc.
	SIEVERS Vincent R	Haines Company, Inc.
	ZITSER Faina	Haines Company, Inc.
	APARTMENTS	Haines Company, Inc.
	ANGELINI Nadia	Haines Company, Inc.
	AVILESJ	Haines Company, Inc.
1990	CARMEL DALIT	Pacific Bell



## FINDINGS

<u>Year</u>	<u>Uses</u>	<u>Source</u>
1990	DILOUYA NISSIM	Pacific Bell
	FOROOGHIBH ALI	Pacific Bell
	GROSS MORRIS	Pacific Bell
	HATSCHEK OTTO	Pacific Bell
	KORER L F	Pacific Bell
	KUZI HAIM	Pacific Bell
	MUSSRY RUBY	Pacific Bell
	SHAYMAN EVA	Pacific Bell
	SLACKMAN SAM	Pacific Bell
	VINER YAKOV	Pacific Bell
1986	CHUDY LOUIS	Pacific Bell
	FOROOGHIBH ALI	Pacific Bell
	GILMORE JOHN	Pacific Bell
	GROSS MORRIS	Pacific Bell
	HATSCHEK OTTO	Pacific Bell
	JUDAH JOHN H & LILY	Pacific Bell
	KORER L F	Pacific Bell
	SHAYMAN EVA	Pacific Bell
	SHVARTS VLADIMIR	Pacific Bell
	SLACKMAN SAM	Pacific Bell
1981	VINER YAKOV	Pacific Bell
	SHOREY JERRY	Pacific Telephone
	SLACKMAN SAM	Pacific Telephone
	ADLER MIKAIL & RAISA	Pacific Telephone
	AYZENBERG YEFIM	Pacific Telephone
	BOROKHEV LEONID	Pacific Telephone
	CHUDY LOUIS	Pacific Telephone
	ENGEL ALBERT	Pacific Telephone
	FINKELSTEIN ELI	Pacific Telephone
	GROSS MORRIS	Pacific Telephone
	JUDAH JOHN H & LILY	Pacific Telephone
	JUDAH REGGIE	Pacific Telephone
	KORER L F	Pacific Telephone
	LANKIN ALEXANDER	Pacific Telephone
1976	LITVAK ABRAM & ROZA	Pacific Telephone
	MUSSRY RUBY	Pacific Telephone
	OSHEROVICH YEVGENY	Pacific Telephone
	Chudy Louis	Pacific Telephone

## FINDINGS

<u>Year</u>	<u>Uses</u>	<u>Source</u>
1976	Cohen Annie A	Pacific Telephone
	Doane Elsie Mrs	Pacific Telephone
	Engel Albert	Pacific Telephone
	Finkelstein Eli	Pacific Telephone
	Germain Jack B	Pacific Telephone
	Gross Morris	Pacific Telephone
	Horvath B	Pacific Telephone
	Horwitz Ruth	Pacific Telephone
	Judah John H	Pacific Telephone
	Korer L F	Pacific Telephone
	Pinto Tobias	Pacific Telephone
	Slackman Sam	Pacific Telephone
	Witt Meyer	Pacific Telephone
1971	Auster Alfred	Pacific Telephone
	Barr R I	Pacific Telephone
	Cohen Annie A	Pacific Telephone
	Engel Albert	Pacific Telephone
	Eskenasy Claire E	Pacific Telephone
	Feingloss Sam	Pacific Telephone
	Finkelstein Eli	Pacific Telephone
	Gerber Philip F	Pacific Telephone
	Germain Jack B	Pacific Telephone
	Gross Morris	Pacific Telephone
	Horvath Barbara	Pacific Telephone
	Horwitz Ruth	Pacific Telephone
	Judah John H	Pacific Telephone
	Korer Jos	Pacific Telephone
	Pinto Tobias	Pacific Telephone
	Rishe Max	Pacific Telephone
	Zeffertt Michael	Pacific Telephone
Zimmet A	Pacific Telephone	
1967	Barr Ruth I Miss	Pacific Telephone
	Engel Albert	Pacific Telephone
	Finkelstein Eli	Pacific Telephone
	Foorman Marc	Pacific Telephone
	Gerber Philip F	Pacific Telephone
	Gratch Leon J	Pacific Telephone
	Horwitz Ruth	Pacific Telephone

## FINDINGS

<u>Year</u>	<u>Uses</u>	<u>Source</u>
1967	Kahn Esther R	Pacific Telephone
	Oberman Barry	Pacific Telephone
	Rosenberg Beatrice	Pacific Telephone
	Rosenstein Jacob	Pacific Telephone
	Sirota Wm	Pacific Telephone
	Zelman Audrey Mrs	Pacific Telephone
1962	Pastrand Mary	Pacific Telephone
1958	Golec Margaret	Pacific Telephone
	Pryor T W	Pacific Telephone
1942	PRYOR Cath wid T W	Los Angeles Directory Co.
	PRYOR Kathleen R sten Chas Chaplin Film Corp	Los Angeles Directory Co.
	PRYOR Thos W jr	Los Angeles Directory Co.
	ROSS Robt oilwkr	Los Angeles Directory Co.
	ROSS Wm oilwkr	Los Angeles Directory Co.
1937	PRYOR Kathleen R sten Chas Chaplin Film Corp	Los Angeles Directory Co.
	PRYOR Thos W Kath M	Los Angeles Directory Co.
1933	PRYOR Kathleen sten	Los Angeles Directory Co.
	PRYOR Thos W Kath spl police	Los Angeles Directory Co.
	PRYOR Thos W jr clk	Los Angeles Directory Co.
1929	PRYOR Kathleen R sten r	Los Angeles Directory Co.
	PRYOR Thos Kath watchmn h	Los Angeles Directory Co.
	PRYOR Thos W jr clk r	Los Angeles Directory Co.
	Wuster Henrietta drsmkr h	Los Angeles Directory Co.

### 1220 N OGDEN DR

<u>Year</u>	<u>Uses</u>	<u>Source</u>
1990	GLICK KHAIM	Pacific Bell
	LARSSON M	Pacific Bell
	NOTEN NUKHIM	Pacific Bell
	VAISBERG VOLF	Pacific Bell
	BRANZBURG VERA	Pacific Bell
1986	ZAKHER MEDHAT	Pacific Bell
	AFLALO DONNA	Pacific Bell
	GLICK KHAIM	Pacific Bell
	GOLUBCHIK DAVID	Pacific Bell
	KONRAD JOAN	Pacific Bell
	LARSSON M	Pacific Bell
	LIEBERMAN G	Pacific Bell

## FINDINGS

<u>Year</u>	<u>Uses</u>	<u>Source</u>
1986	SOLODKO BORIS	Pacific Bell
	SZABADOS JOHN	Pacific Bell
	TAKAKI YASUHIKO	Pacific Bell
	UMANSKY SOPHIA & LEON	Pacific Bell
	VAISBERG VOLF	Pacific Bell
1981	WADIMIR	Pacific Telephone
	AFLALO GABRIEL	Pacific Telephone
	MASON MARTIN & BETTY	Pacific Telephone
	KELLY LEE	Pacific Telephone
	KARP RANDY	Pacific Telephone
	GITERMAN ARKADY	Pacific Telephone
	YESILEWSKY YEFIM	Pacific Telephone
	VAISBERG VOLF	Pacific Telephone
	SITNITSKY ANTHONY	Pacific Telephone
	SHEKHTER VERA	Pacific Telephone
MASON MARTIN & BETTY	Pacific Telephone	

### 1223 N OGDEN DR

<u>Year</u>	<u>Uses</u>	<u>Source</u>
1990	WILLIS BRAD	Pacific Bell
1986	WILLIS BRAD	Pacific Bell
1981	LEE JOS F	Pacific Telephone
	ALDERSON ALAN	Pacific Telephone

### 1223 1/2 N OGDEN DR

<u>Year</u>	<u>Uses</u>	<u>Source</u>
1986	ARZOLA RAUL	Pacific Bell
1981	CASSELLA LEE	Pacific Telephone

### N ORANGE GROVE

#### 1021 N ORANGE GROVE

<u>Year</u>	<u>Uses</u>	<u>Source</u>
1942	HILL Elmer R carrier PO	Los Angeles Directory Co.

#### 1029 N ORANGE GROVE

<u>Year</u>	<u>Uses</u>	<u>Source</u>
1937	CLEMENTS Emma M wid H C	Los Angeles Directory Co.
1929	Houge Bertha clk	Los Angeles Directory Co.

## FINDINGS

### 1031 N ORANGE GROVE

<u>Year</u>	<u>Uses</u>	<u>Source</u>
1942	Drohl Florence wid Carl	Los Angeles Directory Co.
1924	Beyer Chas E mech eng h	Los Angeles Directory Co.

### 1042 N ORANGE GROVE

<u>Year</u>	<u>Uses</u>	<u>Source</u>
1967	Goodman Rose S	Pacific Telephone
1933	HUBER Christ Sophie delmn	Los Angeles Directory Co.

### 1044 N ORANGE GROVE

<u>Year</u>	<u>Uses</u>	<u>Source</u>
1967	Goodman Esther	Pacific Telephone
1929	HAMMER David Freda	Los Angeles Directory Co.

### 1045 N ORANGE GROVE

<u>Year</u>	<u>Uses</u>	<u>Source</u>
1924	Duval H Elmer mech h	Los Angeles Directory Co.

### 1050 N ORANGE GROVE

<u>Year</u>	<u>Uses</u>	<u>Source</u>
1937	CLAUSEN Jesse Laura slsmn	Los Angeles Directory Co.

### 1056 N ORANGE GROVE

<u>Year</u>	<u>Uses</u>	<u>Source</u>
1933	CARDWELL Marian clk	Los Angeles Directory Co.

### 1060 N ORANGE GROVE

<u>Year</u>	<u>Uses</u>	<u>Source</u>
1933	WELLS Nathan D Mamie clk	Los Angeles Directory Co.
1929	Bradbury Ernest	Los Angeles Directory Co.

### 1128 N ORANGE GROVE

<u>Year</u>	<u>Uses</u>	<u>Source</u>
1942	SANFORD Ashton Gladys pntr	Los Angeles Directory Co.

### 1132 N ORANGE GROVE

<u>Year</u>	<u>Uses</u>	<u>Source</u>
1937	KNOWLES Otis M Myrtle electr	Los Angeles Directory Co.
1929	Knowles Otis M Myrtle mech	Los Angeles Directory Co.

## FINDINGS

### 1147 N ORANGE GROVE

<u>Year</u>	<u>Uses</u>	<u>Source</u>
1942	SMITH Jas J Irene L carp	Los Angeles Directory Co.

### 1152 N ORANGE GROVE

<u>Year</u>	<u>Uses</u>	<u>Source</u>
1929	MURPHY Paul J Frances mech	Los Angeles Directory Co.

### 1153 N ORANGE GROVE

<u>Year</u>	<u>Uses</u>	<u>Source</u>
1942	BECKER Robt M clk B of A	Los Angeles Directory Co.

### 1154 N ORANGE GROVE

<u>Year</u>	<u>Uses</u>	<u>Source</u>
1933	ACKERMAN Jas L Kathryn slsmn	Los Angeles Directory Co.

### 1155 N ORANGE GROVE

<u>Year</u>	<u>Uses</u>	<u>Source</u>
1937	Macaulay John S serv sta atdt	Los Angeles Directory Co.

### 1156 N ORANGE GROVE

<u>Year</u>	<u>Uses</u>	<u>Source</u>
1933	BLACK Lillian A wid G W	Los Angeles Directory Co.
1929	Hilton Elroy Thelma mech	Los Angeles Directory Co.

### 1157 N ORANGE GROVE

<u>Year</u>	<u>Uses</u>	<u>Source</u>
1942	WILLIAMS Amanda B wid J W	Los Angeles Directory Co.
1937	Dobinson Mary H bkpr Harry F Haldeman Inc	Los Angeles Directory Co.
1933	Bienhaum Celia drsmkr	Los Angeles Directory Co.

### 1158 N ORANGE GROVE

<u>Year</u>	<u>Uses</u>	<u>Source</u>
1929	SMITH Harry Etta barber h	Los Angeles Directory Co.

### 1162 N ORANGE GROVE

<u>Year</u>	<u>Uses</u>	<u>Source</u>
1958	Rothfarb Fred	Pacific Telephone

### 1163 N ORANGE GROVE

<u>Year</u>	<u>Uses</u>	<u>Source</u>
1937	WILLIAMS Jas W Amandn B	Los Angeles Directory Co.

## FINDINGS

<u>Year</u>	<u>Uses</u>	<u>Source</u>
1937	MAYES Lucy W wid C M	Los Angeles Directory Co.
1933	BAKER Jos A Agnes h	Los Angeles Directory Co.

### 1169 N ORANGE GROVE

<u>Year</u>	<u>Uses</u>	<u>Source</u>
1942	STEWART Chas O Ruth acct	Los Angeles Directory Co.
1929	LITTLE Chas Carol slsmn	Los Angeles Directory Co.

### 1201 N ORANGE GROVE

<u>Year</u>	<u>Uses</u>	<u>Source</u>
1967	Dahl Anna Mrs	Pacific Telephone
1942	De Melikoff Helen studiowkr	Los Angeles Directory Co.
1937	PRICE Iona B sten	Los Angeles Directory Co.
1933	Darling Dorothy clk	Los Angeles Directory Co.
	Martin Sherman J cement wkr	Los Angeles Directory Co.
	MORTON Sherman J Mattie E	Los Angeles Directory Co.
	ROBERTS Chas E Helen writer	Los Angeles Directory Co.

### 1206 N ORANGE GROVE

<u>Year</u>	<u>Uses</u>	<u>Source</u>
1942	RANSOM Chas E jr Agnes H	Los Angeles Directory Co.

### 1210 N ORANGE GROVE

<u>Year</u>	<u>Uses</u>	<u>Source</u>
1942	GLEASON Dorotha L wid F S	Los Angeles Directory Co.
	HAMILTON Bessi wid E W cook	Los Angeles Directory Co.
	Parrish Alphonzo G Dorothy	Los Angeles Directory Co.
1937	CONNER Marguerite studiowkr	Los Angeles Directory Co.

### 1211 N ORANGE GROVE

<u>Year</u>	<u>Uses</u>	<u>Source</u>
1942	Alton Gerald D Eva slsmn	Los Angeles Directory Co.

### 1212 N ORANGE GROVE

<u>Year</u>	<u>Uses</u>	<u>Source</u>
1929	YOUNG Lowell Emily clk h	Los Angeles Directory Co.

### 1215 N ORANGE GROVE

<u>Year</u>	<u>Uses</u>	<u>Source</u>
1962	Blum Anne	Pacific Telephone

## FINDINGS

### 1216 N ORANGE GROVE

<u>Year</u>	<u>Uses</u>	<u>Source</u>
1929	Molendo Renwick H Ethlind slsmn Individual Underwriting Corp	Los Angeles Directory Co.

### 1217 N ORANGE GROVE

<u>Year</u>	<u>Uses</u>	<u>Source</u>
1942	Mc NAMARA Sylvia C wid E J	Los Angeles Directory Co.
1937	Soothcage Barnard clk	Los Angeles Directory Co.

### N ORANGE GROVE AVE

#### 1016 N ORANGE GROVE AVE

<u>Year</u>	<u>Uses</u>	<u>Source</u>
2008	SYZYGY IN MOTION	Cole Information Services
	LEES PHOTO STUDIO	Cole Information Services
	THE MESSAGE COMPLEX	Cole Information Services
2006	MUNSON Mim I	Haines Company, Inc.
	DAVTYAN Gennadiy	Haines Company, Inc.
	LEE Daniel	Haines Company, Inc.
	MARASIGAN John	Haines Company, Inc.
1976	Deutsch David B	Pacific Telephone
	Fial L	Pacific Telephone
	Gilbert Elsie	Pacific Telephone
	Kramer Mark	Pacific Telephone
	Siedenburg B	Pacific Telephone
	Spiro Toni Mrs	Pacific Telephone
	Szuchmann Abraham	Pacific Telephone
	Whitehill Paul	Pacific Telephone
	Zabelovsky Isidore	Pacific Telephone
	1971	Deutsch David B
Fial L		Pacific Telephone
Gilbert Elsie		Pacific Telephone
Isenberg Anna		Pacific Telephone
Medlinsky Ellen		Pacific Telephone
Spiro Toni Mrs		Pacific Telephone
Szuchmann Abraham		Pacific Telephone
Zabelovsky Isidore		Pacific Telephone
1967	Back Minni	Pacific Telephone
	Brown Ann K	Pacific Telephone



## FINDINGS

<u>Year</u>	<u>Uses</u>	<u>Source</u>
1967	Deutsch David B	Pacific Telephone
	Gilbert Elsie	Pacific Telephone
	Spiro Geo	Pacific Telephone
	Szuchmann Abraham	Pacific Telephone
1962	Bakowen Ada Sylvia	Pacific Telephone
	Bramon Inc	Pacific Telephone
	Green Sarah	Pacific Telephone
	Isenberg Anna	Pacific Telephone
	Pentecost Betty	Pacific Telephone
	Spiro Geo	Pacific Telephone
	Szuchmann Abraham	Pacific Telephone
	Wilde Herbert	Pacific Telephone
1942	MOSHER Irving D Jacqueline clk	Los Angeles Directory Co.
1937	Rice Bernard A slsmn D S Todd	Los Angeles Directory Co.
	Ryce Bernard A Julia slsmn	Los Angeles Directory Co.
1933	Grater Fred	Los Angeles Directory Co.
	Rice Bernhart Julia	Los Angeles Directory Co.
1929	Grater Fred Kate	Los Angeles Directory Co.
1924	Grater Fred h	Los Angeles Directory Co.

### 1021 N ORANGE GROVE AVE

<u>Year</u>	<u>Uses</u>	<u>Source</u>
2008	DAWN FREDRICK	Cole Information Services
	HALF LIGHT ENTERTAINMENT CO	Cole Information Services
2006	APARTMENTS	Haines Company, Inc.
	CAREYVlad	Haines Company, Inc.
	FISHMANAnna	Haines Company, Inc.
	FREDERICK Dawn	Haines Company, Inc.
	HUBER Michael	Haines Company, Inc.
	SKORKAAniko	Haines Company, Inc.
	VANBRUNT David	Haines Company, Inc.
	1976	Aisley Mark
Berkes Lazlo		Pacific Telephone
Craith Michael		Pacific Telephone
Kurtz Esther		Pacific Telephone
Mason Irwin		Pacific Telephone
Mermelstein Nikol		Pacific Telephone
Orzech Bernard		Pacific Telephone
Orzech Victoria		Pacific Telephone

## FINDINGS

<u>Year</u>	<u>Uses</u>	<u>Source</u>
1976	Pollock Louis	Pacific Telephone
	Silverman Mabel	Pacific Telephone
	Washington ington er Lottie	Pacific Telephone
1971	Silverman Mabel	Pacific Telephone
	Washer Lottie	Pacific Telephone
	Aisley Mark	Pacific Telephone
	Berkson Chas	Pacific Telephone
	Bernstein Julia	Pacific Telephone
	Branner A	Pacific Telephone
	Mason Irwin	Pacific Telephone
	Orzech Bernard	Pacific Telephone
	Orzech Victoria	Pacific Telephone
	Oster Adolf	Pacific Telephone
	Payne Freda Mrs	Pacific Telephone
1967	Aisley Mark	Pacific Telephone
	Berkson Chas	Pacific Telephone
	Bernstein Julia	Pacific Telephone
	Branner Jas	Pacific Telephone
	Gole Sam	Pacific Telephone
	Mason Irwin	Pacific Telephone
	Orzech Bernard	Pacific Telephone
	Ozrech Victoria	Pacific Telephone
	Weinstein Estelle	Pacific Telephone
	Weinstein Joe	Pacific Telephone
	1962	Aisley Mark
Barbernell Jeffrey E		Pacific Telephone
Falk Edw		Pacific Telephone
Kelen John		Pacific Telephone
Mason Irwin		Pacific Telephone
Rotter Sam		Pacific Telephone
1958	Kushner Ben	Pacific Telephone
1937	CLARK Julia E	Los Angeles Directory Co.
	Hawkey Mary A wid D E	Los Angeles Directory Co.

### 1022 N ORANGE GROVE AVE

<u>Year</u>	<u>Uses</u>	<u>Source</u>
2006	APARTMENTS	Haines Company, Inc.
	BI LMESNadezhda	Haines Company, Inc.
	PARKHOMVSKAYA	Haines Company, Inc.

## FINDINGS

<u>Year</u>	<u>Uses</u>	<u>Source</u>
2006	Nelli	Haines Company, Inc.
	POPOKLyudmila	Haines Company, Inc.
	VOSKOVYuri	Haines Company, Inc.
	ZOLOTOVA Yelena	Haines Company, Inc.
1976	Fink M	Pacific Telephone
	Gordon L	Pacific Telephone
	Hornwood Al	Pacific Telephone
	Kishner Mikhail W	Pacific Telephone
	Peretz Mircea	Pacific Telephone
	Rubin Abe	Pacific Telephone
	Smietanka Genie	Pacific Telephone
	Wiener J	Pacific Telephone
1971	Dori Reuben	Pacific Telephone
	Gordon Dan	Pacific Telephone
	Gordon M	Pacific Telephone
	Hornwood Al	Pacific Telephone
	Raffeld Esther	Pacific Telephone
	Rosenblum Sol	Pacific Telephone
	Rubin Abe	Pacific Telephone
	Shvalb Fannie	Pacific Telephone
	Smietanka Jos	Pacific Telephone
	Wiener J	Pacific Telephone
1967	Dobrin Murray	Pacific Telephone
	Gersh Wm	Pacific Telephone
	Keen Jas F	Pacific Telephone
	Quashen Betty	Pacific Telephone
	Rosenblum Sol	Pacific Telephone
	Rubin Abe	Pacific Telephone
	Shvanb Fannie	Pacific Telephone
	Smietanka Jos	Pacific Telephone
	Wexler Abraham	Pacific Telephone
	1962	Hollander Felix
Bornstein Henry		Pacific Telephone
Edelberg Sophia		Pacific Telephone
Flusty Ned		Pacific Telephone
Krantz Leo		Pacific Telephone
Lubin Arthur M		Pacific Telephone
Smietanka Jos		Pacific Telephone

## FINDINGS

<u>Year</u>	<u>Uses</u>	<u>Source</u>
1962	Zelig Leon L	Pacific Telephone
	Hollander Genia	Pacific Telephone
	Kern Harold B	Pacific Telephone
1942	Williams Katharine wid J A	Los Angeles Directory Co.
1937	WILLIAMS Alice A	Los Angeles Directory Co.
	WILLIAMS Kath A wid J A	Los Angeles Directory Co.
	WILLIAMS Robt C inspr Bullocks Wilshire	Los Angeles Directory Co.
1933	WILLIAMS John A	Los Angeles Directory Co.
1929	MOOREHOUSE Saml S Eva ins agt	Los Angeles Directory Co.

### 1026 N ORANGE GROVE AVE

<u>Year</u>	<u>Uses</u>	<u>Source</u>
1942	Lyde Emma Mrs	Los Angeles Directory Co.
	Lyde Fred	Los Angeles Directory Co.
	SMITH W M ydmn S PCo	Los Angeles Directory Co.
1937	SMITH Wm M ydmn SPCo	Los Angeles Directory Co.
	SMITH Willie M Laura	Los Angeles Directory Co.
1933	SMITH Wm M Laura ydmn SPCo	Los Angeles Directory Co.
1924	GILBERT Geo S division supt Occidental Life Ins Co h	Los Angeles Directory Co.

### 1027 N ORANGE GROVE AVE

<u>Year</u>	<u>Uses</u>	<u>Source</u>
1995	MITCHELL LAURLE& GREG	Pacific Bell
1933	HAWKE Mary A wid D A	Los Angeles Directory Co.
	CLARK Julia E	Los Angeles Directory Co.
1929	Hawkey David E Mary A	Los Angeles Directory Co.
1924	Hawkey David El h	Los Angeles Directory Co.

### 1029 N ORANGE GROVE AVE

<u>Year</u>	<u>Uses</u>	<u>Source</u>
2006	No Current Listing	Haines Company, Inc.
1986	KAGAN ROMAN	Pacific Bell
1962	Jackson Rose	Pacific Telephone
1950	HENDLEY E E AZUSA	Pacific Telephone
1942	CLEMENTS Emma wid I H	Los Angeles Directory Co.
	de Mioton Neville wid D writer	Los Angeles Directory Co.
	HOGUE Bertha clk	Los Angeles Directory Co.
1933	Hogue Bertha clk	Los Angeles Directory Co.
	Hogue Emma wid G M	Los Angeles Directory Co.



## FINDINGS

<u>Year</u>	<u>Uses</u>	<u>Source</u>
1990	MATUSENKO EMIL	Pacific Bell
	MILEA ADRIAN	Pacific Bell
	MILEA ADRIAN	Pacific Bell
	MILLER RITA	Pacific Bell
	MINC DAVE	Pacific Bell
	PAICHIK SULAMYF & LAZAR	Pacific Bell
	PANU ADRIEN	Pacific Bell
	PECALOK INNA	Pacific Bell
	VELICU RADU	Pacific Bell
	YUNGUL RON	Pacific Bell
1986	AMERICAN TRADING POST	Pacific Bell
	BEAVERS MARY THOMAS	Pacific Bell
	BERENSHTEYU MICHAEL	Pacific Bell
	DAHAN MARK	Pacific Bell
	DUDNIK SAVELY	Pacific Bell
	EINBUND M	Pacific Bell
	FRIDMAN ANATOLY	Pacific Bell
	GORDON HAROLD M	Pacific Bell
	GORDON YETTA	Pacific Bell
	ITALIANO ANTHONY	Pacific Bell
	MARLOWE BEATRICE MRS	Pacific Bell
	MINC DAVE	Pacific Bell
	MORIMOTO MINORU	Pacific Bell
	OCNEANU CORNEL	Pacific Bell
	PECALOK OSCAR	Pacific Bell
	VAYNEROV ZAKHAR	Pacific Bell
1981	BEAVERS MARY THOMAS	Pacific Telephone
	EINBUND M	Pacific Telephone
	GORDON HAROLD M	Pacific Telephone
	GORDON YETTA	Pacific Telephone
	KARMELY IRIT	Pacific Telephone
	KARMELY ISAK	Pacific Telephone
	LAMPERT SAM	Pacific Telephone
	MARLOWE BEATRICE MRS	Pacific Telephone
	MINC DAVE	Pacific Telephone
	ON AVNER & MICHAL	Pacific Telephone
RACHMELIUK GERSH	Pacific Telephone	
RUDOY EDW	Pacific Telephone	

## FINDINGS

<u>Year</u>	<u>Uses</u>	<u>Source</u>
1981	RUIBAL ANNETTE	Pacific Telephone
	SANTORE RALPH C	Pacific Telephone
	SOROCHINSHY GARRI	Pacific Telephone
	STRUVER M M	Pacific Telephone
	TABRISKY B	Pacific Telephone
	TEKIOK ASKAR	Pacific Telephone
	VINNITSKY ZALMON	Pacific Telephone
	WADA NOBUKO & SHIGE	Pacific Telephone
	YELSKY ERWIN	Pacific Telephone
	ZIMBALIST JACK	Pacific Telephone
1976	Dash G S	Pacific Telephone
	Eibund M	Pacific Telephone
	Gordon Yetta	Pacific Telephone
	Lampert Sam	Pacific Telephone
	Mankin K	Pacific Telephone
	Marlowe Beatrice Mrs	Pacific Telephone
	Minc Dave	Pacific Telephone
	Mizrahi Edmond	Pacific Telephone
	Ruibal Annette	Pacific Telephone
	Santore Ralph C	Pacific Telephone
	Garder Jesse	Pacific Telephone
	Gilbert Brsce Alan	Pacific Telephone
	Tsai Teddy	Pacific Telephone
	Yelsky Erwin	Pacific Telephone
	Zorn Max	Pacific Telephone
	1971	Bailin Bessie Mrs
Chevlin Morris		Pacific Telephone
Freilich Aaron		Pacific Telephone
Gross Fred		Pacific Telephone
Jacks Julius		Pacific Telephone
Lampert Sam		Pacific Telephone
Levenson Saml		Pacific Telephone
Light Kathe Leuchtag		Pacific Telephone
Loeb Martin		Pacific Telephone
Mankin K		Pacific Telephone
Marlowe Beatrice Mrs		Pacific Telephone
Minc Dave		Pacific Telephone
Minc Nate		Pacific Telephone

## FINDINGS

<u>Year</u>	<u>Uses</u>	<u>Source</u>
1971	Neumann Siegbert	Pacific Telephone
	Omansky Mary Mrs	Pacific Telephone
	Roth John L	Pacific Telephone
	Rothblatt Chas	Pacific Telephone
	Santore Ralph C	Pacific Telephone
	Solon G R	Pacific Telephone
	Wolff Heinz	Pacific Telephone
	Yelsky Chas S	Pacific Telephone
1967	Yelsky Erwin	Pacific Telephone
	Cohen Robt L	Pacific Telephone
	Freilich Aaron	Pacific Telephone
	Gilbert Tillie	Pacific Telephone
	Grundt Louis	Pacific Telephone
	Jacks Julius	Pacific Telephone
	Kanowsky Betty	Pacific Telephone
	Kaplan Benny	Pacific Telephone
	Klein Arnold	Pacific Telephone
	Lax Jos	Pacific Telephone
	Levenson Saml	Pacific Telephone
	Alexander Michael	Pacific Telephone
	Bernstein Max M	Pacific Telephone
	Chevlin Morris	Pacific Telephone
	Light Kathe Leuchtag	Pacific Telephone
	Minc Dave	Pacific Telephone
	Neumann Siegbert	Pacific Telephone
	Omansky Mary Mrs	Pacific Telephone
	Rothblatt Chas	Pacific Telephone
	Shachnow Jos	Pacific Telephone
	Sheldon Peter J	Pacific Telephone
	Spiegel David	Pacific Telephone
	Strin Jack	Pacific Telephone
Yelsky Erwin	Pacific Telephone	
Yelsky Jerome	Pacific Telephone	
Zeitz Harry D	Pacific Telephone	
1937	Lynde Emma P	Los Angeles Directory Co.
1933	Siebold Fred G Doris chauf	Los Angeles Directory Co.
1929	COWLES Julius H clk	Los Angeles Directory Co.
1924	Fleming Isaac Rev h	Los Angeles Directory Co.



## FINDINGS

### 1031 N ORANGE GROVE AVE

<u>Year</u>	<u>Uses</u>	<u>Source</u>
2006	HUTCHISON Ron	Haines Company, Inc.
	KAZEMI ASHTIAN N	Haines Company, Inc.
	WINANS Chades	Haines Company, Inc.
1995	CRAWFORD DAROLD W	Pacific Bell
1981	JANE	Pacific Telephone
1976	Conroy Jane	Pacific Telephone
1967	Conroy Jane	Pacific Telephone
1962	Conroy Jane	Pacific Telephone
1942	MORRIS Robt B Virginia mach	Los Angeles Directory Co.
1937	BAKER B B Emma cameramn	Los Angeles Directory Co.
1933	Heathcote Roland L Dorothy studiowkr	Los Angeles Directory Co.
1929	Cheeswright Lillian E Mrs clk	Los Angeles Directory Co.
	Lovelady Wm Bessie pntr	Los Angeles Directory Co.

### 1034 N ORANGE GROVE AVE

<u>Year</u>	<u>Uses</u>	<u>Source</u>
1950	NEEDS ROY C	Pacific Telephone

### 1036 N ORANGE GROVE AVE

<u>Year</u>	<u>Uses</u>	<u>Source</u>
2006	BARRIOS Louis	Haines Company, Inc.
	BRODYAJ	Haines Company, Inc.
1990	WILLIS JOHN B	Pacific Bell
	WEINER PETER	Pacific Bell
	RUBEN E	Pacific Bell
	ESTRYN RACHEL	Pacific Bell
	BARRIOS LOUIS	Pacific Bell
1986	ESTRYN RACHEL	Pacific Bell
	RUBEN E	Pacific Bell
	WEINER PETER	Pacific Bell
	WILLIS JOHN B	Pacific Bell
	BARRIOS LOUIS	Pacific Bell
1981	WILLIS JOHN B	Pacific Telephone
	ESTRYN RACHEL	Pacific Telephone
	BARRIOS LOUIS	Pacific Telephone
	DE ARMAS PAUL	Pacific Telephone
1976	Barrios Louis	Pacific Telephone
	Estryn Rachel	Pacific Telephone

## FINDINGS

<u>Year</u>	<u>Uses</u>	<u>Source</u>
1976	Mc Grath Daivd	Pacific Telephone
	Ruben E	Pacific Telephone
	Willis John B	Pacific Telephone
1971	Baron Stuart	Pacific Telephone
	Colhour Donald B	Pacific Telephone
	Grimberg Pauline	Pacific Telephone
	Levaton Jos M	Pacific Telephone
	Ruben Ethel Mrs	Pacific Telephone
1967	Dolgin Louis	Pacific Telephone
	Estryn Rachel	Pacific Telephone
	Grimberg Pauline	Pacific Telephone
	Levin Marion	Pacific Telephone
	Simon Leonard	Pacific Telephone
	Willinger Julius	Pacific Telephone
	Wolfson Judah	Pacific Telephone
1962	Altmann Deborah Mrs	Pacific Telephone
	Barkin Gussie	Pacific Telephone
	Grimberg Pauline	Pacific Telephone
	Palash Saml	Pacific Telephone
	Porris Shirley	Pacific Telephone
1950	NEFF HERMAN REV	Pacific Telephone
1942	THOMPSON Arlington Virginia acct	Los Angeles Directory Co.
	THOMPSON Doris M clk	Los Angeles Directory Co.
1937	CLINE Guy W Lillian M carp	Los Angeles Directory Co.

### 1037 N ORANGE GROVE AVE

<u>Year</u>	<u>Uses</u>	<u>Source</u>
1942	Lovelady	Los Angeles Directory Co.
1937	Lovelady Merle Bessie pntr	Los Angeles Directory Co.
	Turk Roy pntr	Los Angeles Directory Co.
1933	Lovelady Merle Bessie pntr	Los Angeles Directory Co.
	Blogg T Edw clk Canadian Bank of Commerce	Los Angeles Directory Co.
1929	RILEY Tillie M r	Los Angeles Directory Co.
	Christian Alice	Los Angeles Directory Co.

### 1041 N ORANGE GROVE AVE

<u>Year</u>	<u>Uses</u>	<u>Source</u>
1942	Benson Anna wid C N	Los Angeles Directory Co.

## FINDINGS

<u>Year</u>	<u>Uses</u>	<u>Source</u>
1942	Benson Laurence Anita	Los Angeles Directory Co.
1937	HOWARD Jos Esther electr	Los Angeles Directory Co.
1933	Biersack Fredk K Gladys elect	Los Angeles Directory Co.
1929	Biersach Fred M Gladys electr	Los Angeles Directory Co.
1924	Sigmann Pauline C nurse	Los Angeles Directory Co.
	Wagenbach Karl C h	Los Angeles Directory Co.

### 1042 N ORANGE GROVE AVE

<u>Year</u>	<u>Uses</u>	<u>Source</u>
2006	COHENHerbet	Haines Company, Inc.
	LECASTRE Mlchete	Haines Company, Inc.
1990	COHEN HERBERT	Pacific Bell
	EISEN ANDREW S	Pacific Bell
	GAZDOWICZ LASZLO	Pacific Bell
	GUTERMAN LAWRENCE M	Pacific Bell
	KACHER JOSIF	Pacific Bell
	NURISTANI OMAI	Pacific Bell
1986	CHAVIVI JOS	Pacific Bell
	COHEN HERBERT	Pacific Bell
	GAZDOWICZ LASZLO	Pacific Bell
	KACHER JOSIF	Pacific Bell
	NURISTANI OMAI	Pacific Bell
	PEERZAY SAYAR	Pacific Bell
1981	COHEN F J	Pacific Telephone
	ENGEL MARGIT	Pacific Telephone
	SAML & SLMA	Pacific Telephone
	KALOVKSY EMIL & MILLA	Pacific Telephone
	ROSENBLUM JOSIF	Pacific Telephone
	THURN JOS	Pacific Telephone
1976	Pimstone Ester	Pacific Telephone
	Shane Isaac	Pacific Telephone
	Thurn Jos	Pacific Telephone
	Cohen Herbert	Pacific Telephone
	Corben Herb	Pacific Telephone
	De Joria Rose	Pacific Telephone
	Engel Margit	Pacific Telephone
1971	De Joria Rose	Pacific Telephone
	Engel Margit	Pacific Telephone
	Goodman Rose S	Pacific Telephone

## FINDINGS

<u>Year</u>	<u>Uses</u>	<u>Source</u>
1971	Margit Engel	Pacific Telephone
	Pimstone Ester	Pacific Telephone
	Senyves Ernesto	Pacific Telephone
	Szeintop Isaak	Pacific Telephone
1967	Calzaretto Philip	Pacific Telephone
	De Joria Rose	Pacific Telephone
	Drumlewicz Carl	Pacific Telephone
	Golden E	Pacific Telephone
	Korman Norma Mrs	Pacific Telephone
	Nebel Betty J	Pacific Telephone
1962	De Jong Rose	Pacific Telephone
	Goldston Lillian	Pacific Telephone
	Goodman Rose S	Pacific Telephone
	Hertzberg Isidore	Pacific Telephone
	Holzer Elaine	Pacific Telephone
	Zwass David	Pacific Telephone
1958	Hertzberg Isidore	Pacific Telephone
1942	HAMMER David Frieda H & K Liquor Store	Los Angeles Directory Co.
1937	HAMMER David Freda delicatessen	Los Angeles Directory Co.
1933	HUBER Minnie bkpr Little & Martin	Los Angeles Directory Co.
1929	Frammen Belle clk	Los Angeles Directory Co.
	Mareck Frank Rosa creditmn Silverwoods	Los Angeles Directory Co.
	Merrick Frank X Helen slsmn	Los Angeles Directory Co.
1924	PETERS Jas h	Los Angeles Directory Co.

### 1044 N ORANGE GROVE AVE

<u>Year</u>	<u>Uses</u>	<u>Source</u>
2013	FIVE STARR PRODUCTIONS INC	Cole Information Services
2006	FIVE STARR	Haines Company, Inc.
	PRODUCTIONS INC	Haines Company, Inc.
	KEKEGIAN Karapel	Haines Company, Inc.
	KORINMAN Nisel	Haines Company, Inc.
1990	COHEN JULIUS	Pacific Bell
	NESTOYTER ELYA	Pacific Bell
	SOLOMATOV ALEX	Pacific Bell
	SUNYOGH EL J	Pacific Bell
1986	COHEN JULIUS	Pacific Bell
	COHEN TESSIE	Pacific Bell
	MORENO JOSE D	Pacific Bell

## FINDINGS

<u>Year</u>	<u>Uses</u>	<u>Source</u>
1986	SUNYOGH EL J	Pacific Bell
1981	RICHMAN PEARL	Pacific Telephone
	SCHOFIELD THOS D	Pacific Telephone
	SUNYOGH EL J	Pacific Telephone
	COHEND JULIUS	Pacific Telephone
	COHEN TESSIE	Pacific Telephone
	COOPERMAN MARIAN	Pacific Telephone
1976	Cohen Julius	Pacific Telephone
	Cohen Tessie	Pacific Telephone
	Cooperman Marian	Pacific Telephone
	Fingerhut Anne	Pacific Telephone
	Richman Pearl	Pacific Telephone
	Schofield Thos D	Pacific Telephone
	Sunyogh El J	Pacific Telephone
	Zeckner Bobbi	Pacific Telephone
1971	Cohen Julius	Pacific Telephone
	Cohen Tessie	Pacific Telephone
	Cooperman Marian	Pacific Telephone
	Lukacs B	Pacific Telephone
	Richman Pearl	Pacific Telephone
	Schofield Thos D	Pacific Telephone
1967	Blackmar Edith M	Pacific Telephone
	Cohen Julius	Pacific Telephone
	Cohen Sue	Pacific Telephone
	Cohen Tessie	Pacific Telephone
	Cooperman Marian	Pacific Telephone
	Sunyogh El J	Pacific Telephone
1962	Branner Jos	Pacific Telephone
	Cohen Julius	Pacific Telephone
	Einhorn Jos	Pacific Telephone
	Greenberg M Mrs	Pacific Telephone
	Leasure Maurine	Pacific Telephone
1933	GALLOWAY Gladys	Los Angeles Directory Co.
1924	Bourdo Ira carp r	Los Angeles Directory Co.
	Bourdo Irving carp r	Los Angeles Directory Co.
	Bourdo Lilah M steno r	Los Angeles Directory Co.
	Bourdo Marie steno r	Los Angeles Directory Co.
	SHAFFER S Thurb barber h	Los Angeles Directory Co.

## FINDINGS

### 1045 N ORANGE GROVE AVE

<u>Year</u>	<u>Uses</u>	<u>Source</u>
1942	MEADOWS Helen G serv rep SCT Co MEADOWS Geo R Edith C	Los Angeles Directory Co. Los Angeles Directory Co.
1937	WALTON Robt A Laura sub sta opr	Los Angeles Directory Co.
1933	WALTON Robt A Laura J sub sta opr	Los Angeles Directory Co.
1929	HEATHCOTE Roland L Dorothy teller MNT & S Bank	Los Angeles Directory Co.
1924	DUNN Cath wid J L r	Los Angeles Directory Co.

### 1046 N ORANGE GROVE AVE

<u>Year</u>	<u>Uses</u>	<u>Source</u>
1942	KUHN Theo M Pearl mkt mgr Safeway	Los Angeles Directory Co.
1937	PERRY Walter J Marie carp	Los Angeles Directory Co.

### 1047 N ORANGE GROVE AVE

<u>Year</u>	<u>Uses</u>	<u>Source</u>
1929	BRADY Frank M Rubv clk	Los Angeles Directory Co.

### 1050 N ORANGE GROVE AVE

<u>Year</u>	<u>Uses</u>	<u>Source</u>
2006	KESSLER Angela M PEREZ Frank SHIELDS Gerald H	Haines Company, Inc. Haines Company, Inc. Haines Company, Inc.
1995	AMAYA JOSE	Pacific Bell
1990	STALEY OWEN	Pacific Bell
1986	KARUP DOUGLAS	Pacific Bell
1976	Williams Ira C	Pacific Telephone
1971	Williams Ira C	Pacific Telephone
1967	Williams Ira C	Pacific Telephone
1962	Williams Louise M Mrs	Pacific Telephone
1942	ROSS Eliz Mrs Williams M Louise wid T S Winkleman Fred ALLEN Anthony mech Hatt Geo B slsmn Hofford Jas W gdnr Hofford Oliver mech Mc CREADY Scott	Los Angeles Directory Co. Los Angeles Directory Co. Los Angeles Directory Co. Los Angeles Directory Co. Los Angeles Directory Co. Los Angeles Directory Co. Los Angeles Directory Co. Los Angeles Directory Co.
1937	Hagle Lillian Mrs Hatt Geo B slsmn	Los Angeles Directory Co. Los Angeles Directory Co.

## FINDINGS

<u>Year</u>	<u>Uses</u>	<u>Source</u>
1937	Heldt John C Bessie restr	Los Angeles Directory Co.
	Mc Clurkin Henry chauf	Los Angeles Directory Co.
	SWAIN Fred slsmn	Los Angeles Directory Co.
	WILLIAMS Louise M wid T S	Los Angeles Directory Co.
	WILSON Jas	Los Angeles Directory Co.
	WILSON Marian Mrs beauty opr	Los Angeles Directory Co.

### 1051 N ORANGE GROVE AVE

<u>Year</u>	<u>Uses</u>	<u>Source</u>
1937	W Florence cor Western Av	Los Angeles Directory Co.
1933	GILBERT Geo L jr carp	Los Angeles Directory Co.
	GILBERT Geo L Pearl bldg contr	Los Angeles Directory Co.
	MANSFIELD Wm J gdnr	Los Angeles Directory Co.
1924	Moore Chas F h	Los Angeles Directory Co.

### 1053 N ORANGE GROVE AVE

<u>Year</u>	<u>Uses</u>	<u>Source</u>
1933	Forsberg Olie bakery	Los Angeles Directory Co.
1929	Enger Erling F Alma baker	Los Angeles Directory Co.
1924	HYDE Lester G plumber h	Los Angeles Directory Co.

### 1054 N ORANGE GROVE AVE

<u>Year</u>	<u>Uses</u>	<u>Source</u>
1950	DUNHAM ERNESTINA B	Pacific Telephone

### 1056 N ORANGE GROVE AVE

<u>Year</u>	<u>Uses</u>	<u>Source</u>
1933	Cardwell Edith M clk	Los Angeles Directory Co.
	CARDWELL Virginia clk	Los Angeles Directory Co.
	Cardwell J E	Los Angeles Directory Co.
1929	Le Grand Marguerite H Mrs	Los Angeles Directory Co.

### 1059 N ORANGE GROVE AVE

<u>Year</u>	<u>Uses</u>	<u>Source</u>
2013	MATTHEW MARKS GALLERY	Cole Information Services
1971	Collectors Items Inc	Pacific Telephone
1967	Collectors Items Inc	Pacific Telephone
1942	De France Le Roy Angeline	Los Angeles Directory Co.
1937	ROBERTS Malcolm B Eileen br mgr Safeway Stores	Los Angeles Directory Co.

## FINDINGS

### 1059 1/2 N ORANGE GROVE AVE

<u>Year</u>	<u>Uses</u>	<u>Source</u>
1990	SZEKELY JOE	Pacific Bell
1986	SZEKELY JOE	Pacific Bell
1981	SZEKELY JOE	Pacific Telephone

### 1060 N ORANGE GROVE AVE

<u>Year</u>	<u>Uses</u>	<u>Source</u>
1933	Hatt Geo slsmn	Los Angeles Directory Co.
1929	Fuqua Jane cook	Los Angeles Directory Co.
	Hatt Geo B	Los Angeles Directory Co.
	Fukua Jas	Los Angeles Directory Co.
	NEU Albt	Los Angeles Directory Co.
	Misling Walter	Los Angeles Directory Co.
	BALL Michl A slsmn	Los Angeles Directory Co.

### 1061 N ORANGE GROVE AVE

<u>Year</u>	<u>Uses</u>	<u>Source</u>
1967	Bramon Inc	Pacific Telephone
1958	Spencer Clyde A	Pacific Telephone
1942	WEST	Los Angeles Directory Co.
1937	DEXTER Orval J Opal	Los Angeles Directory Co.

### 1062 N ORANGE GROVE AVE

<u>Year</u>	<u>Uses</u>	<u>Source</u>
2013	FINEMAN BROWN UPHOLSTERY	Cole Information Services
2008	FINEMAN BROWN UPHOLSTERY CO	Cole Information Services
2006	FINEMAN BROWN UPHOLSTERY CO	Haines Company, Inc. Haines Company, Inc.
1976	AJA Machine & Tool Works Co	Pacific Telephone
1971	ADAMS & ASSOCIATES	Pacific Telephone
1967	ADAMS & ASSOCIATES	Pacific Telephone
1962	ADAMS & ASSOCIATES	Pacific Telephone
1937	NICHOLSON Helen O exp	Los Angeles Directory Co.

### 1067 N ORANGE GROVE AVE

<u>Year</u>	<u>Uses</u>	<u>Source</u>
1942	Buffington Wm L Rae lighting serv	Los Angeles Directory Co.



## FINDINGS

### 1102 N ORANGE GROVE AVE

<u>Year</u>	<u>Uses</u>	<u>Source</u>
1995	TENNANT T B	Pacific Bell

### 1103 N ORANGE GROVE AVE

<u>Year</u>	<u>Uses</u>	<u>Source</u>
1995	CORELL KENNETH C	Pacific Bell
1950	HOLDEN WM J	Pacific Telephone

### 1106 N ORANGE GROVE AVE

<u>Year</u>	<u>Uses</u>	<u>Source</u>
1967	Isenberg Anna	Pacific Telephone
1950	FOSKETT FLOYD A	Pacific Telephone

### 1109 N ORANGE GROVE AVE

<u>Year</u>	<u>Uses</u>	<u>Source</u>
1995	RIOS EFREN	Pacific Bell

### 1111 N ORANGE GROVE AVE

<u>Year</u>	<u>Uses</u>	<u>Source</u>
1995	ITAHARA MIKE	Pacific Bell
1950	TIMMONS WM N	Pacific Telephone

### 1112 N ORANGE GROVE AVE

<u>Year</u>	<u>Uses</u>	<u>Source</u>
1995	PENCE JESSE	Pacific Bell
1950	CORNWELL ARTHUR W	Pacific Telephone

### 1113 N ORANGE GROVE AVE

<u>Year</u>	<u>Uses</u>	<u>Source</u>
1995	FULTON LAURA	Pacific Bell

### 1115 N ORANGE GROVE AVE

<u>Year</u>	<u>Uses</u>	<u>Source</u>
1950	OWENS V A	Pacific Telephone

### 1117 N ORANGE GROVE AVE

<u>Year</u>	<u>Uses</u>	<u>Source</u>
1933	Ragsdale Chas F Raba burial vaults	Los Angeles Directory Co.

## FINDINGS

### 1118 N ORANGE GROVE AVE

<u>Year</u>	<u>Uses</u>	<u>Source</u>
1990	NATIONAL NEON PRODUCTS	Pacific Bell
	NATIONAL NEON PRODUCTS	Pacific Bell
1986	NATIONAL NEON PRODUCTS	Pacific Bell
	NATIONAL NEON PRODUCTS	Pacific Bell
	A NEON SHOP	Pacific Bell
1981	NATIONAL NEON PRODUCTS	Pacific Telephone
	NATIONAL NEON PRODUCTS	Pacific Telephone
1976	NATIONAL NEON PRODUCTS	Pacific Telephone
	National Neon Products	Pacific Telephone
1971	NATL NEON PRODUCTS	Pacific Telephone
	Natl Neon Products	Pacific Telephone
1967	NATL NEON PRODUCTS	Pacific Telephone
	Natl Neon Products	Pacific Telephone
1962	NATL NEON PRODUCTS	Pacific Telephone
	Natl Neon Products	Pacific Telephone
	Landers Jim Natl Neon products	Pacific Telephone
1942	Drvfoos Kenneth soapmfr	Los Angeles Directory Co.
1929	HAYS Howard H Crescent Mach & Welding Wks	Los Angeles Directory Co.
	CRESCENT MACHINE & WELDING WORKS D M and H H Hays H K Tribe Welding and Brazing Auto Repairing General Machine Body and Fender Work	Los Angeles Directory Co.

### 1120 N ORANGE GROVE AVE

<u>Year</u>	<u>Uses</u>	<u>Source</u>
1950	PATTERSON FLORENCE G MRS	Pacific Telephone

### 1123 N ORANGE GROVE AVE

<u>Year</u>	<u>Uses</u>	<u>Source</u>
1995	HANKINS J W DR	Pacific Bell

### 1125 N ORANGE GROVE AVE

<u>Year</u>	<u>Uses</u>	<u>Source</u>
1933	ANDERSON Andw office	Los Angeles Directory Co.
	ANDERSON Andw office	Los Angeles Directory Co.
1929	UNIVERSAL Silicate Stucco Co Ralph Hansen pres L W Mc Atee v pres Mrs G M Hansen sec	Los Angeles Directory Co.

## FINDINGS

### 1128 N ORANGE GROVE AVE

<u>Year</u>	<u>Uses</u>	<u>Source</u>
2013	FOUNTAIN NURSERY SCHOOL INC	Cole Information Services
2008	FOUNTAIN DAY SCHOOL	Cole Information Services
2006	FOUNTAINDAY& NURSERY SCHOOL NURSERY SCHOOL FOUNTAIN FOUNTAINDAY& NURSERY SCHOOL FOUNTAIN NURSERY SCHOOL	Haines Company, Inc. Haines Company, Inc. Haines Company, Inc. Haines Company, Inc. Haines Company, Inc. Haines Company, Inc. Haines Company, Inc.
2000	FOUNTAIN DAY & NURSERY SCHOOL	Haines & Company
1990	FOUNTAIN DAY & NURSERY SCHOOL BROOKS ARTHUR MRS FOUNTAIN DAY & NURSERY SCHOOL BROOKS ARTHUR MRS	Pacific Bell Pacific Bell Pacific Bell Pacific Bell
1986	FOUNTAIN DAY & NURSERY SCHOOL BROOKS ARTHUR MRS FOUNTAIN DAY & NURSERY SCHOOL BROOKS ARTHUR MRS	Pacific Bell Pacific Bell Pacific Bell Pacific Bell
1981	FOUNTAIN NURSERY SCHOOL BROOKS ARTHUR MRS FOUNTAIN NURSERY SCHOOL BROOKS ARTHUR MRS	Pacific Telephone Pacific Telephone Pacific Telephone Pacific Telephone
1976	Fountain Nursery School Brooks Arthur Mrs Fountain Nursery School Brooks Arthur Mrs	Pacific Telephone Pacific Telephone Pacific Telephone Pacific Telephone
1971	FOUNTAIN NURSERY SCHOOL Brooks Arthur Mrs FOUNTAIN NURSERY SCHOOL Brooks Arthur Mrs	Pacific Telephone Pacific Telephone Pacific Telephone Pacific Telephone
1967	FOUNTAIN NURSERY SCHOOL FOUNTAIN NURSERY SCHOOL	Pacific Telephone Pacific Telephone
1962	Fountain Nursery School Fountain Nursery School	Pacific Telephone Pacific Telephone
1958	Fountain Nursery School Milburn Vivien C Mrs Fountain Nursery School	Pacific Telephone Pacific Telephone

## FINDINGS

<u>Year</u>	<u>Uses</u>	<u>Source</u>
1942	SANFORD Ashton Gladys pntr	Los Angeles Directory Co.
1933	GOULD Willie J Dorothy H slsmn	Los Angeles Directory Co.
	GOULD Willie J Dorothy H slsmn	Los Angeles Directory Co.
1929	Claridge Wm W Frances labtry wkr	Los Angeles Directory Co.
	Claridge Wm W Frances labtry wkr	Los Angeles Directory Co.

### 1130 N ORANGE GROVE AVE

<u>Year</u>	<u>Uses</u>	<u>Source</u>
1976	Zimbalist Jack	Pacific Telephone

### 1131 N ORANGE GROVE AVE

<u>Year</u>	<u>Uses</u>	<u>Source</u>
1950	BRECHT P H	Pacific Telephone
	KENDALL IDA M	Pacific Telephone
1942	Byerts & Dunn W E Byerts A P Dunn bldg contrs	Los Angeles Directory Co.
1937	Byerts & Dunn W E Byerts A P Dunn bldg contrs	Los Angeles Directory Co.
1933	BERG Raymond W slsmn W M Pauer Pauer Wm M mfrs agt	Los Angeles Directory Co. Los Angeles Directory Co.
1929	Vesuvius Corp of Calif The O M Patterson Prestreas M M Patterson sec oils and greases PATTERSON Oscar M pres treas Vesuvius Corp of Cal	Los Angeles Directory Co. Los Angeles Directory Co.

### 1132 N ORANGE GROVE AVE

<u>Year</u>	<u>Uses</u>	<u>Source</u>
1995	CARDENAS FRANCISCO	Pacific Bell
1971	Finley Betty Jeanne	Pacific Telephone
1967	Knowles Myrtle	Pacific Telephone
1962	Knowles Otis M	Pacific Telephone
1942	SPARKS Uella wid W C KNOWLES Otis M Myrtle electn	Los Angeles Directory Co. Los Angeles Directory Co.
1937	Tindall Helen drsmkr Gray Robt lab SPARKS Euella wid C W	Los Angeles Directory Co. Los Angeles Directory Co. Los Angeles Directory Co.
1933	Knowles Otis M Myrtle auto mech SPARKS Euella wid W C Tindall Helen	Los Angeles Directory Co. Los Angeles Directory Co. Los Angeles Directory Co.
1929	Sparks Eulla wid W C r	Los Angeles Directory Co.

## FINDINGS

<u>Year</u>	<u>Uses</u>	<u>Source</u>
1929	Tindale Helen drsmkr r	Los Angeles Directory Co.

### 1134 N ORANGE GROVE AVE

<u>Year</u>	<u>Uses</u>	<u>Source</u>
1995	HYUNH DONG	Pacific Bell

### 1135 N ORANGE GROVE AVE

<u>Year</u>	<u>Uses</u>	<u>Source</u>
1962	REESE SUPPLY CO INC studio suppl	Pacific Telephone
	REESE SUPPLY CO INC STUDIO SUPPLS	Pacific Telephone
1960	REESE SUPPLY CO INC STUDIO SUPPLS	Pacific Telephone
1958	REESE SUPPLY CO INC STUDIO SUPPIS	Pacific Telephone
1957	REESE SUPPLY CO INC STUDIO SUPPLS	Pacific Telephone
1950	MEIER AUGUST L	Pacific Telephone
1942	REESE Supply Co H L Rease pres Robt Faulds v pres mot pict supp	Los Angeles Directory Co.
1933	Doyle Edw Eliz tile contr	Los Angeles Directory Co.

### 1136 N ORANGE GROVE AVE

<u>Year</u>	<u>Uses</u>	<u>Source</u>
1933	WILLIAMS Jas W Amanda B apt mgr	Los Angeles Directory Co.

### 1137 N ORANGE GROVE AVE

<u>Year</u>	<u>Uses</u>	<u>Source</u>
1937	GRAVES Lewis F Saverg Press	Los Angeles Directory Co.
	Saverg Press G C Boswell L F Graves printers	Los Angeles Directory Co.

### 1138 N ORANGE GROVE AVE

<u>Year</u>	<u>Uses</u>	<u>Source</u>
1995	TORRANCE ROBERT M	Pacific Bell
1950	COLLETTE DAN	Pacific Telephone

### 1140 N ORANGE GROVE AVE

<u>Year</u>	<u>Uses</u>	<u>Source</u>
1995	MENDEZ CARLOSH	Pacific Bell
1971	Clarke Edw W	Pacific Telephone
	Silverman Richard	Pacific Telephone

### 1143 N ORANGE GROVE AVE

<u>Year</u>	<u>Uses</u>	<u>Source</u>
1933	BERGMAN John	Los Angeles Directory Co.

## FINDINGS

### 1144 N ORANGE GROVE AVE

<u>Year</u>	<u>Uses</u>	<u>Source</u>
2006	VELINAMargarita	Haines Company, Inc.
	APARTMENTS	Haines Company, Inc.
	SLYUSARANSKIY	Haines Company, Inc.
	Mikhaii	Haines Company, Inc.
	STUTACHANKLolita	Haines Company, Inc.
	TALLMANFredrick	Haines Company, Inc.
	TSYMBALOV Liya	Haines Company, Inc.
1990	BYCKOVSKY IOSIF	Pacific Bell
	LAVALLEE BILL	Pacific Bell
	LYNN JAY	Pacific Bell
	MATUSOVSKY GETMAN	Pacific Bell
	NIKJOO YAHODA	Pacific Bell
	POLEY RUSS	Pacific Bell
	TALLMAN IRVING L	Pacific Bell
1986	BALL ROD	Pacific Bell
	COHEN S	Pacific Bell
	HANSEN SVEND	Pacific Bell
	LYNN JAY	Pacific Bell
	MIZRAHI HAIM	Pacific Bell
	POLEY RUSS	Pacific Bell
	TALLMAN IRVING L	Pacific Bell
1981	WILLINGER JULIUS	Pacific Bell
	DANJI JOS	Pacific Telephone
	DIALLO IBRAHIMA	Pacific Telephone
	HANSEN SVEND	Pacific Telephone
	LYNN JAY	Pacific Telephone
	POLEY RUSS	Pacific Telephone
	TALLMAN IRVING L	Pacific Telephone
1976	WILLINGER JULIUS	Pacific Telephone
	Bojman Alexander	Pacific Telephone
	Isen Betty	Pacific Telephone
	Maman Julian	Pacific Telephone
	Mayer Max	Pacific Telephone
	Milstein Chas	Pacific Telephone
	Slavin Stephanie	Pacific Telephone
Tahouri Bahman	Pacific Telephone	
Willinger Julius	Pacific Telephone	

## FINDINGS

<u>Year</u>	<u>Uses</u>	<u>Source</u>
1971	Braun Peter I	Pacific Telephone
	Frankl Larry	Pacific Telephone
	Mayer Max	Pacific Telephone
	Mouallem Sam Mrs	Pacific Telephone
	Najdycz Paul	Pacific Telephone
	Nichols John N	Pacific Telephone
	Samberg Sam	Pacific Telephone
	Tallman Irving L	Pacific Telephone
	Willinger Julius	Pacific Telephone
1967	Wieder N	Pacific Telephone
	Aguirre Oswald N	Pacific Telephone
	Foster Karrie	Pacific Telephone
	Glanz David	Pacific Telephone
	Mouallem Sam Mrs	Pacific Telephone
	Najdycz Paul	Pacific Telephone
	Nichols John N	Pacific Telephone
	Parmenter Emmy Lou	Pacific Telephone
	Tallman Irving L	Pacific Telephone
1962	Ullman Gary E	Pacific Telephone
	Goldie Sheldon	Pacific Telephone
	Henderson Carl T	Pacific Telephone
	Herskovits Otto	Pacific Telephone
	Mouallem Sam Mrs	Pacific Telephone
	Shapiro Philip	Pacific Telephone
	Tallman Irving L	Pacific Telephone
	Zeldin Bernice	Pacific Telephone
	Zeldin Bessie	Pacific Telephone
	Zeldin Sam	Pacific Telephone
	Boxer Saml	Pacific Telephone
1942	Cohen Tessie	Pacific Telephone
	Gartzman Lanny	Pacific Telephone
	POWELL G Hueston Maud M	Los Angeles Directory Co.
	1937 Powell Geo H Maud M miningmn	Los Angeles Directory Co.
	1933 POWELL Geo Maude	Los Angeles Directory Co.
1929 POWELL G Hueston Maud slsmn h	Los Angeles Directory Co.	

### 1145 N ORANGE GROVE AVE

<u>Year</u>	<u>Uses</u>	<u>Source</u>
2006	RAMOSVictor	Haines Company, Inc.

## FINDINGS

<u>Year</u>	<u>Uses</u>	<u>Source</u>
1981	DAVENPORT EARL	Pacific Telephone
1976	Davenport Earl	Pacific Telephone
1971	Smith Ronald W	Pacific Telephone

### 1147 N ORANGE GROVE AVE

<u>Year</u>	<u>Uses</u>	<u>Source</u>
1990	SMITH JAS J	Pacific Bell
1986	SMITH JAS J	Pacific Bell
1981	SMITH JAS J	Pacific Telephone
1976	Smith Jas J	Pacific Telephone
1971	Smith Jas J	Pacific Telephone
1967	Smith Jas J	Pacific Telephone
1962	Smith Jas J	Pacific Telephone
1937	Fifield Rex S Bonnie Mae pass agt Santa Fe Trail Stages	Los Angeles Directory Co.
	THACKER Sarah A	Los Angeles Directory Co.
1933	BERGMAN Godfrey L Miriam tchr City Schs	Los Angeles Directory Co.
1929	BERGMAN Godfrey L tchr City Sch	Los Angeles Directory Co.

### 1148 N ORANGE GROVE AVE

<u>Year</u>	<u>Uses</u>	<u>Source</u>
1942	WELCH Margt clk B of A	Los Angeles Directory Co.
1933	Lumblau Grace Mrs	Los Angeles Directory Co.

### 1149 N ORANGE GROVE AVE

<u>Year</u>	<u>Uses</u>	<u>Source</u>
1967	Knapp Sally A	Pacific Telephone
1942	Jackson Alex Geraldine slsmn	Los Angeles Directory Co.
	Hahn Kenneth Dorothy mech	Los Angeles Directory Co.

### 1150 N ORANGE GROVE AVE

<u>Year</u>	<u>Uses</u>	<u>Source</u>
2006	BERNARDAlbert	Haines Company, Inc.
	BERNARD Aberd	Haines Company, Inc.
	BRASFIELD Wiliam	Haines Company, Inc.
1976	Gerchas Roger J	Pacific Telephone
1971	Gerchas Roger J	Pacific Telephone
1967	Gerchas Roger J	Pacific Telephone
1942	MURPHY Wm J aircrftwkr	Los Angeles Directory Co.
	MURPHY Paul J jr	Los Angeles Directory Co.



## FINDINGS

<u>Year</u>	<u>Uses</u>	<u>Source</u>
1942	MURPHY Paul J Frances A electn	Los Angeles Directory Co.
	MURPHY Mary J	Los Angeles Directory Co.
1937	Murphy Robt E clk	Los Angeles Directory Co.
	Murphy Paul J France A electn	Los Angeles Directory Co.
1929	RYAN Edith M writer h	Los Angeles Directory Co.

### 1151 N ORANGE GROVE AVE

<u>Year</u>	<u>Uses</u>	<u>Source</u>
1995	URIBE RUDY	Pacific Bell
1962	HICKMANS JANITOR & CARPET CLEANING SERV	Pacific Telephone
1942	HALL Gazena T slswn	Los Angeles Directory Co.
	BAKER Eliz	Los Angeles Directory Co.
1937	BAKER Virginia E	Los Angeles Directory Co.
1933	BAKER Lucille sten	Los Angeles Directory Co.
	BAKER Jay B Kath slsmn Pioneer Wrapper & Printing Co	Los Angeles Directory Co.
	BAKER Frances sten	Los Angeles Directory Co.
1929	BAKER Frances music tchr	Los Angeles Directory Co.

### 1152 N ORANGE GROVE AVE

<u>Year</u>	<u>Uses</u>	<u>Source</u>
1990	IZZO ANNA	Pacific Bell
1986	IZZO ANNA	Pacific Bell
1981	HIOTELES DEMITRI	Pacific Telephone
1971	Bliss Delbert R	Pacific Telephone
1962	Murphy Paul J	Pacific Telephone
	Higgason Jas W	Pacific Telephone

### 1153 N ORANGE GROVE AVE

<u>Year</u>	<u>Uses</u>	<u>Source</u>
1971	Raffo Rita V	Pacific Telephone
1967	Raffo Rita V	Pacific Telephone
1962	Schiller Joel	Pacific Telephone
1942	BECKER Ethel A wid Theo	Los Angeles Directory Co.
	BECKER Clsytan A USA	Los Angeles Directory Co.
1937	Wemott Wallace W Martha C	Los Angeles Directory Co.
1933	Roseman Max Clara	Los Angeles Directory Co.
1929	Roseman Max Clara h	Los Angeles Directory Co.
1924	Moose A h	Los Angeles Directory Co.

## FINDINGS

### 1154 N ORANGE GROVE AVE

<u>Year</u>	<u>Uses</u>	<u>Source</u>
1976	Antoniou Steven	Pacific Telephone
1971	Wiody Anita	Pacific Telephone
	Applbaum Marion	Pacific Telephone
1967	Kraemer Nathan MD	Pacific Telephone
1962	Jaman Shelly	Pacific Telephone
1937	Nemeth Robt N Ethel glass ctr	Los Angeles Directory Co.
1929	Woidke Chas L Mabel installer h	Los Angeles Directory Co.

### 1154 1/2 N ORANGE GROVE AVE

<u>Year</u>	<u>Uses</u>	<u>Source</u>
1990	WILLIAMS STEVE	Pacific Bell
1986	LEIB RICHARD H	Pacific Bell
1981	PATEL MUKESH	Pacific Telephone

### 1154 3/4 N ORANGE GROVE AVE

<u>Year</u>	<u>Uses</u>	<u>Source</u>
1990	COLLINS PAUL	Pacific Bell
	ELLIS GARY	Pacific Bell
1981	BURRES FRED	Pacific Telephone

### 1155 N ORANGE GROVE AVE

<u>Year</u>	<u>Uses</u>	<u>Source</u>
1976	Franck Sterling Von	Pacific Telephone
1967	Piacentini Chas	Pacific Telephone
1962	Piacentini Chas	Pacific Telephone
1942	Warner Betty Mrs smstrs	Los Angeles Directory Co.
1929	WHYTE Jas E batteries h	Los Angeles Directory Co. Los Angeles Directory Co.

### 1156 N ORANGE GROVE AVE

<u>Year</u>	<u>Uses</u>	<u>Source</u>
2006	GORFINKLE Joseph	Haines Company, Inc.
1990	HUPPENTHAL JAS L	Pacific Bell
1986	HUPPENTHAL JAS L	Pacific Bell
1971	Gallagher B	Pacific Telephone
1967	Everett Rick	Pacific Telephone
1962	Harmon Jack	Pacific Telephone
	Alexander Julia Kallen	Pacific Telephone
1937	Ripp Sylvester H pkr	Los Angeles Directory Co.

## FINDINGS

<u>Year</u>	<u>Uses</u>	<u>Source</u>
1933	ALLEN David M	Los Angeles Directory Co.

### 1156 1/2 N ORANGE GROVE AVE

<u>Year</u>	<u>Uses</u>	<u>Source</u>
1990	GORFINKLE JOSEPH	Pacific Bell

### 1157 N ORANGE GROVE AVE

<u>Year</u>	<u>Uses</u>	<u>Source</u>
1995	LEONARD FRED W	Pacific Bell
1967	La Fond Alice	Pacific Telephone
	La Fond Richard J	Pacific Telephone
1962	Sandlin Ruth	Pacific Telephone
1942	WILLIAMS John W clk	Los Angeles Directory Co.
1937	Dobson Mary sten	Los Angeles Directory Co.
	Mc CALLUM Helen A tchr City Sch	Los Angeles Directory Co.
1933	SCHWARTZ Wm B slsmn Edw Wise	Los Angeles Directory Co.
1929	FISK Geo L Effie studiowkr	Los Angeles Directory Co.

### 1158 N ORANGE GROVE AVE

<u>Year</u>	<u>Uses</u>	<u>Source</u>
2006	VAN Gerrishelm	Haines Company, Inc.
	Rafael	Haines Company, Inc.
1990	DEGHER DARIUS	Pacific Bell
	NILSSON SUZANNE	Pacific Bell
1986	WALTERS ROBT LELAND	Pacific Bell
1971	Block Steve	Pacific Telephone
1967	Riker B N	Pacific Telephone
1933	Callaghan Percy D Mabel studiowkr	Los Angeles Directory Co.
	Heathcote Minnie wid F A	Los Angeles Directory Co.
1929	SMITH Chas C barber	Los Angeles Directory Co.
	r	Los Angeles Directory Co.
	SMITH Harry V barber r	Los Angeles Directory Co.

### 1159 N ORANGE GROVE AVE

<u>Year</u>	<u>Uses</u>	<u>Source</u>
1962	Davis Alta M	Pacific Telephone
1937	LACEY Wm L Allie M carp	Los Angeles Directory Co.
1933	SCHWARTZ Ethel wid David	Los Angeles Directory Co.
1929	PALMER Luman jan	Los Angeles Directory Co.

## FINDINGS

### 1160 N ORANGE GROVE AVE

<u>Year</u>	<u>Uses</u>	<u>Source</u>
1942	Solomon Lois H clk	Los Angeles Directory Co.
	SOLOMON Elmer Lois H teller B of A	Los Angeles Directory Co.
	SOLOMON Edw	Los Angeles Directory Co.
1937	PORTER John N Mary L	Los Angeles Directory Co.
	PORTER Helen	Los Angeles Directory Co.
1929	MILLER Wm F Florence	Los Angeles Directory Co.

### 1162 N ORANGE GROVE AVE

<u>Year</u>	<u>Uses</u>	<u>Source</u>	
2006	APARTMENTS	Haines Company, Inc.	
	DEKHTYAR Abram	Haines Company, Inc.	
	GEROE John	Haines Company, Inc.	
	KRYSASteve	Haines Company, Inc.	
	RADO Gabriella	Haines Company, Inc.	
	SIMPSONArmand B	Haines Company, Inc.	
1990	DEKHTYAR ABRAM	Pacific Bell	
	HANSEN SVEND	Pacific Bell	
	KACHER GENE	Pacific Bell	
	DEKHTYAR ABRAM	Pacific Bell	
	GEROE STEPHEN TRAVEL BUREAU	Pacific Bell	
	GEROE STEPHEN	Pacific Bell	
	SIMPSON ARMAND B	Pacific Bell	
	RADO BELA DR & GABRIELLA	Pacific Bell	
	1986	DEKHTYAR ABRAM	Pacific Bell
		GEROE STEPHEN	Pacific Bell
GEROE STEPHEN TRAVEL BUREAU		Pacific Bell	
MIKHAYLICH ELYA		Pacific Bell	
RADO BELA DR & GABRIELLA		Pacific Bell	
SIMPSON ARMAND B		Pacific Bell	
1981	DEKHTYAR ABRAM	Pacific Telephone	
	GEROE STEPHEN	Pacific Telephone	
	GROSS DOROTHY L	Pacific Telephone	
	MIKHAYLICH ELA	Pacific Telephone	
	RADO BELA DR & GABRIELLA	Pacific Telephone	
1976	SIMPSON ARMAND B	Pacific Telephone	
	Geroe Stephen	Pacific Telephone	
	Selnick Sam	Pacific Telephone	
	Simpson Armand B	Pacific Telephone	

## FINDINGS

<u>Year</u>	<u>Uses</u>	<u>Source</u>
1976	Wildbaum Mary	Pacific Telephone
1971	Brudner Lee	Pacific Telephone
	Levin Louis	Pacific Telephone
	Selnick Sam	Pacific Telephone
	Wildbaum Harlean J	Pacific Telephone
	Wildbaum Mary	Pacific Telephone
1967	Chabot Ann S	Pacific Telephone
	Geroe Stephen	Pacific Telephone
	Levin Louis	Pacific Telephone
	Roman Werner	Pacific Telephone
	Sherman Julius	Pacific Telephone
	Tarko Nathan	Pacific Telephone
	Williams Fred R	Pacific Telephone
1962	Alter Pauline Norma acct	Pacific Telephone
	Alter Pauline Norma acct	Pacific Telephone
	Res	Pacific Telephone
	Bassin Mischa	Pacific Telephone
	Chabot Ann S	Pacific Telephone
	Jeannotte Mary Becky	Pacific Telephone
	Nogradi Peter	Pacific Telephone
	Rosenstein Max	Pacific Telephone
	Sholl Louis	Pacific Telephone
1942	Swehla Benj F Florence N meah	Los Angeles Directory Co.
1937	Rander Della Mrs studiowkr	Los Angeles Directory Co.

### 1163 N ORANGE GROVE AVE

<u>Year</u>	<u>Uses</u>	<u>Source</u>
1976	Fris Chas R	Pacific Telephone
	Harkleroad Ben	Pacific Telephone
	Jaines Chas	Pacific Telephone
	Shortall Douglas W	Pacific Telephone
1971	Callahan Terrance A	Pacific Telephone
	Cortese Phyllis	Pacific Telephone
	Hebard Margaret	Pacific Telephone
	Kivlehan N P	Pacific Telephone
1967	Bolton Jonathan M	Pacific Telephone
	Cobb Ronald	Pacific Telephone
	Frey Douglas	Pacific Telephone
	Hunter Mark	Pacific Telephone

## FINDINGS

<u>Year</u>	<u>Uses</u>	<u>Source</u>
1958	Porterfield Bruce	Pacific Telephone
	Rasch Edw B	Pacific Telephone
1942	GODDARD F Virginia nurse	Los Angeles Directory Co.
	GODDARD Fredk C Winifred M	Los Angeles Directory Co.
	GORDON Clifton B Mary F plmbr	Los Angeles Directory Co.
	Mitnick Rhea	Los Angeles Directory Co.
	SANFORD Harriett J wid A D	Los Angeles Directory Co.
	SCHWARZ Erica E shoe wkr	Los Angeles Directory Co.
	SCHWARZ Henry H Erica mech	Los Angeles Directory Co.
	SCHWARZ Herbt G Helen	Los Angeles Directory Co.
1937	Gervais Robt F Hazel D tchr	Los Angeles Directory Co.
	Goldstein Herman slsmn	Los Angeles Directory Co.
	Mc Cain Chas R slsmn	Los Angeles Directory Co.
	STEPHENSON Robt L Mary F slsmn	Los Angeles Directory Co.
1933	SMITH John D Hollywood Photo Cony Service	Los Angeles Directory Co.
	SMITH John D Wanda L photostat opr	Los Angeles Directory Co.
	LEE Helen Mrs	Los Angeles Directory Co.
	Gerson Isaac I	Los Angeles Directory Co.
1929	PURDY Walter F Eva pntr h	Los Angeles Directory Co.
	GRAHAM Loyal Margt icecrrmmkr	Los Angeles Directory Co.
	Peltz Clarence T Fay chauf	Los Angeles Directory Co.
	Peltz Eliz M wid G T	Los Angeles Directory Co.

### 1165 N ORANGE GROVE AVE

<u>Year</u>	<u>Uses</u>	<u>Source</u>
1976	Boehmer Margaret	Pacific Telephone
	Burg Morris	Pacific Telephone
	Dagenhart C R	Pacific Telephone
1971	Boehmer Margaret	Pacific Telephone
	Burg Morris	Pacific Telephone
1967	Boehmer Margaret	Pacific Telephone
	Bramson Sara	Pacific Telephone
	Dagenhart C R	Pacific Telephone
1962	Boehmer Margaret	Pacific Telephone
	Haberman Al	Pacific Telephone
	Leese Sophia	Pacific Telephone
1942	Beaumont Anna Mrs	Los Angeles Directory Co.
	GATES Ruth A sten	Los Angeles Directory Co.

## FINDINGS

<u>Year</u>	<u>Uses</u>	<u>Source</u>
1942	KIRKLAND Lillian N Mrs Palm Court Palm Court	Los Angeles Directory Co. Los Angeles Directory Co.
1937	Green Saml M Esther slsmn ROSE Carl T Lillian B phys	Los Angeles Directory Co. Los Angeles Directory Co.
1933	KENNEDY Thos P Alda slsmn KENNEDY Wilfrid J Zelda display mgr Trainors Inc Kimmer Herbt J Alice slsmn	Los Angeles Directory Co. Los Angeles Directory Co. Los Angeles Directory Co.
1929	Nemeth Robt R Ethel chauf NORWOOD Olga film splicer	Los Angeles Directory Co. Los Angeles Directory Co.

### 1165 1/2 N ORANGE GROVE AVE

<u>Year</u>	<u>Uses</u>	<u>Source</u>
1990	GUTHERZ UZI	Pacific Bell
1981	BOEHMER MARGARET	Pacific Telephone

### 1165 1/4 N ORANGE GROVE AVE

<u>Year</u>	<u>Uses</u>	<u>Source</u>
1986	SANDERS KIM J	Pacific Bell
1981	GAREH ANN E	Pacific Telephone

### 1166 N ORANGE GROVE AVE

<u>Year</u>	<u>Uses</u>	<u>Source</u>
1990	FIELDS L	Pacific Bell
1986	ECHOLF MICHAEL MC CULLOCH CC LENERTZ BRIAN	Pacific Bell Pacific Bell Pacific Bell
1981	MCCULLOCH C C	Pacific Telephone
1976	Mc Culloch C C	Pacific Telephone
1971	Mc Culloch C C	Pacific Telephone
1967	McCulloch C C	Pacific Telephone
1962	Mc Culloch C C	Pacific Telephone
1942	Stucker Jos A Muriel V	Los Angeles Directory Co.
1937	Singer Leah E tchr Singer Marion tchr	Los Angeles Directory Co. Los Angeles Directory Co.

### 1167 N ORANGE GROVE AVE

<u>Year</u>	<u>Uses</u>	<u>Source</u>
2006	SCHWARTZ Devon M /V HERNANDEZAnonto	Haines Company, Inc. Haines Company, Inc.

## FINDINGS

<u>Year</u>	<u>Uses</u>	<u>Source</u>
1986	SAPP DAVID	Pacific Bell
1981	ZWEBEN F	Pacific Telephone
1976	Miller Jennie	Pacific Telephone
	Zweben F	Pacific Telephone
1971	Miller Jennie	Pacific Telephone
	Zweben F	Pacific Telephone
1967	Fox Harry	Pacific Telephone
	Zweben Florence Mrs	Pacific Telephone
1962	Fox Harry	Pacific Telephone
	Zweben Florence Mrs	Pacific Telephone
1942	ROBERTS Florence M sten H J Ross	Los Angeles Directory Co.
1937	MANN Robt C Mary clk	Los Angeles Directory Co.
	Longhorst Maria wid J W	Los Angeles Directory Co.
1933	Mayberry Elsie Mrs apt mgr	Los Angeles Directory Co.
	Foot Eliza H Mrs slsmn	Los Angeles Directory Co.
	Mayberry Loy Allen & Mayberry	Los Angeles Directory Co.
	Morguson Adam J Angelina clk	Los Angeles Directory Co.
1929	HUGGINS Saml L Estralla slsmn	Los Angeles Directory Co.

### 1167 1/4 N ORANGE GROVE AVE

<u>Year</u>	<u>Uses</u>	<u>Source</u>
1990	RICHARDS PAUL	Pacific Bell
1986	RICHARDS PAUL	Pacific Bell
1981	MILLER JENNIE	Pacific Telephone

### 1168 N ORANGE GROVE AVE

<u>Year</u>	<u>Uses</u>	<u>Source</u>
1990	HANEY MICHAEL	Pacific Bell
1986	DUNCAN LILLIAN	Pacific Bell
1981	DUNCAN LILLIAN	Pacific Telephone
1976	Duncan Lillian	Pacific Telephone
1971	Duncan Lillian	Pacific Telephone
1967	Duncan Lillian	Pacific Telephone
1962	Frank Elizabeth B	Pacific Telephone

### 1169 N ORANGE GROVE AVE

<u>Year</u>	<u>Uses</u>	<u>Source</u>
1976	Steele Jack	Pacific Telephone
1967	Brooks Monte	Pacific Telephone



## FINDINGS

<u>Year</u>	<u>Uses</u>	<u>Source</u>
1967	Temkin Beth	Pacific Telephone
1962	Tuttle Irene G	Pacific Telephone
	Schuman Donald	Pacific Telephone
	Kaufman Tillie	Pacific Telephone
	Briee Yves	Pacific Telephone
	Briee Helen	Pacific Telephone
1958	Sapaugh Robt L Mrs	Pacific Telephone
1942	HOLLIDAY Jackie	Los Angeles Directory Co.
	Jasper Eug W pharm	Los Angeles Directory Co.
	Ringheim Agnes J tchr Pub Sch	Los Angeles Directory Co.
	Ringheim Ollie Mrs	Los Angeles Directory Co.
	Ringheim Ollie	Los Angeles Directory Co.
	HOLLIDAY Ann Mrs sten	Los Angeles Directory Co.
	STEWART Cyril O clk	Los Angeles Directory Co.
1937	FOGEL Louis Elsie studiowkr	Los Angeles Directory Co.
	CHAPMAN Robt L clk	Los Angeles Directory Co.
	Yowell Sally Mrs slswm	Los Angeles Directory Co.
1933	TERRY Myrtle Mrs	Los Angeles Directory Co.
	Haden Edw E D	Los Angeles Directory Co.
	NASH June wid J	Los Angeles Directory Co.
	Sholf Henry J Mande slsmn	Los Angeles Directory Co.

### 1169 1/2 N ORANGE GROVE AVE

<u>Year</u>	<u>Uses</u>	<u>Source</u>
1981	STEELE JACK	Pacific Telephone
	EUREY WENDELL S	Pacific Telephone

### 1169 1/4 N ORANGE GROVE AVE

<u>Year</u>	<u>Uses</u>	<u>Source</u>
1986	STEELE JACK	Pacific Bell
1962	SCHUMAN DONALD	Pacific Telephone

### 1170 N ORANGE GROVE AVE

<u>Year</u>	<u>Uses</u>	<u>Source</u>
1990	ANDERSON JAS	Pacific Bell
1986	ANDERSON JAS	Pacific Bell
1981	STORY R W & T I	Pacific Telephone
1962	Slutz Imogene F	Pacific Telephone

## FINDINGS

### 1171 N ORANGE GROVE AVE

<u>Year</u>	<u>Uses</u>	<u>Source</u>
2006	o KAMERMANBert	Haines Company, Inc.
1995	BARCENAS SALVADOR	Pacific Bell
1986	COLEMAN M	Pacific Bell
1981	COLEMAN M	Pacific Telephone
1976	Coleman M	Pacific Telephone
	Samuel M	Pacific Telephone
1967	Markov Patricia	Pacific Telephone
	Stude Louise	Pacific Telephone
1962	Kalb Sydel L	Pacific Telephone
	Stude Louise	Pacific Telephone
1942	Renner Harry sta atdt	Los Angeles Directory Co.
1937	Pickens Maxine T waiter	Los Angeles Directory Co.
	POTTS Claude C clk	Los Angeles Directory Co.
1933	GRAVELLE Emil P Lora slsmn	Los Angeles Directory Co.
	HARRISON Geo P Mary clk	Los Angeles Directory Co.
1929	Cookson Stanley L Betty coml artist	Los Angeles Directory Co.
	Baber Lousie clk	Los Angeles Directory Co.

### 1171 1/4 N ORANGE GROVE AVE

<u>Year</u>	<u>Uses</u>	<u>Source</u>
1986	SAMUEL M	Pacific Bell
1981	SAMUEL M	Pacific Telephone

### 1200 N ORANGE GROVE AVE

<u>Year</u>	<u>Uses</u>	<u>Source</u>
2006	FLORESRaul	Haines Company, Inc.
	HOHENBERG R	Haines Company, Inc.
1950	MCATEER FOREST MRS	Pacific Telephone
1942	HILTON Vern Mary H pntr	Los Angeles Directory Co.

### 1201 N ORANGE GROVE AVE

<u>Year</u>	<u>Uses</u>	<u>Source</u>
2008	I LOVE EDITH	Cole Information Services
2006	NORDJeff	Haines Company, Inc.
	SORENSEN Tom	Haines Company, Inc.
	VACCARO Carssa	Haines Company, Inc.
	APARTMENTS	Haines Company, Inc.
	BELKNAP Amy	Haines Company, Inc.

## FINDINGS

<u>Year</u>	<u>Uses</u>	<u>Source</u>
2006	MAH Bob	Haines Company, Inc.
1990	BOAZ GREG	Pacific Bell
	CHASE MORGAN	Pacific Bell
	NASTASIA NINA	Pacific Bell
	SHAMIS REIZA	Pacific Bell
	STEVENS SCOTT	Pacific Bell
	STEWART A	Pacific Bell
1986	BOAZ GREG	Pacific Bell
	CRAIG LARRY	Pacific Bell
	GIBSON JEAN	Pacific Bell
	GITERMAN DAWN	Pacific Bell
	MYERS HELEN L	Pacific Bell
	PACKARD STEPHEN	Pacific Bell
	SHAMIS REIZA	Pacific Bell
	TONER JOHN CHRISTOPHER	Pacific Bell
1981	ADAMS BUCKY	Pacific Telephone
	CRAIG LARRY	Pacific Telephone
	DIXON J E	Pacific Telephone
	EASTERLING MARK W	Pacific Telephone
	KRAMER SY	Pacific Telephone
	MYERS HELEN L	Pacific Telephone
	PENNOCK LEO	Pacific Telephone
	WARD JOS	Pacific Telephone
	WRIGHT RAYMOND	Pacific Telephone
1976	Archie Melanie M	Pacific Telephone
	Bell Susan	Pacific Telephone
	Clements Christopher	Pacific Telephone
	Edwards S	Pacific Telephone
	Fischer Steve F	Pacific Telephone
	Lann Shirley	Pacific Telephone
	Myers Helen L	Pacific Telephone
	Stoller Rae	Pacific Telephone
	Whitman Mona	Pacific Telephone
	Yablonka Marc	Pacific Telephone
	Younger Marc	Pacific Telephone
1971	Bury Gertrude	Pacific Telephone
	Griffin Lynn	Pacific Telephone
	Haynes John	Pacific Telephone

## FINDINGS

<u>Year</u>	<u>Uses</u>	<u>Source</u>
1971	Lann Shirley	Pacific Telephone
	Nichols Georgia	Pacific Telephone
	Pickard Robt S	Pacific Telephone
	Rabb L H	Pacific Telephone
	Somson Pauline Mrs	Pacific Telephone
	Stark M	Pacific Telephone
	Stoller Rae	Pacific Telephone
1967	Stoller Rae	Pacific Telephone
	Bury Gertrude	Pacific Telephone
	Castello Frank	Pacific Telephone
	Grant Claire M Mrs	Pacific Telephone
	Harris Mona	Pacific Telephone
	Lann Shirley	Pacific Telephone
	McNeil J H	Pacific Telephone
	Richards Leonard	Pacific Telephone
	Somson Pauline Mrs	Pacific Telephone
1962	Grant Claire M Mrs	Pacific Telephone
	Nance Iva	Pacific Telephone
	Saunders H J	Pacific Telephone
	Zabaro Annie Mrs	Pacific Telephone
	Benham C R	Pacific Telephone
	Berry Florence	Pacific Telephone
1942	Arpin Louis	Los Angeles Directory Co.
	AUSTIN Eve G ofc sec Hill Reed & Co	Los Angeles Directory Co.
	Black Blossom studiowkr WWP	Los Angeles Directory Co.
	Bouquet Geo barber	Los Angeles Directory Co.
	BROWN F Louis Fay stundowkr	Los Angeles Directory Co.
	Clapp R W	Los Angeles Directory Co.
	DICKSON Ernest V Maude M	Los Angeles Directory Co.
	DICKSON Maude M Mrs mgr Grove Manor Apts	Los Angeles Directory Co.
	GIBSON Thos writer	Los Angeles Directory Co.
	GOULD Pauline B writer	Los Angeles Directory Co.
	Grove Manor Apartments	Los Angeles Directory Co.
	JOHNSON Jas O agt PICO	Los Angeles Directory Co.
	KEELER May M Mrs lending library	Los Angeles Directory Co.
	Mace Helen Mrs actor	Los Angeles Directory Co.
	MACE Patricia model	Los Angeles Directory Co.
	Manken Geo	Los Angeles Directory Co.

## FINDINGS

<u>Year</u>	<u>Uses</u>	<u>Source</u>
1942	Mc Clintock Hazel	Los Angeles Directory Co.
	MILLAR Kenneth	Los Angeles Directory Co.
	Ozment Aline sten	Los Angeles Directory Co.
	Pinkind Eliz	Los Angeles Directory Co.
	Rogers Andw	Los Angeles Directory Co.
	Rothberg Jas H osteo	Los Angeles Directory Co.
	SABIN Thos M Margt	Los Angeles Directory Co.
	SHAW Harold artist	Los Angeles Directory Co.
	Simmirn Jos	Los Angeles Directory Co.
	STRAUSS J M	Los Angeles Directory Co.
1937	SUTTON Margt beauty opr	Los Angeles Directory Co.
	BURNETT A	Los Angeles Directory Co.
	Colburn Nellie Mrs	Los Angeles Directory Co.
	Colburn Virginia L sten	Los Angeles Directory Co.
	Culberton Flora B	Los Angeles Directory Co.
	DAY Jas P Barbara C civ eng	Los Angeles Directory Co.
	Flammner Edw F slsmn	Los Angeles Directory Co.
	Gregory Maklelm W Jane mgr Smitter Tree Co	Los Angeles Directory Co.
	Grove Manor Apartments	Los Angeles Directory Co.
	HAGAN Genevieve sten S NN Bank	Los Angeles Directory Co.
	Marsh Arth Adele mgr Grove Manor Apts	Los Angeles Directory Co.
	Mc Kinley Lydia wid J W	Los Angeles Directory Co.
	PRICE Myron Mrs slswn	Los Angeles Directory Co.
	Silsby Frank S Eliz photog J W Anderson	Los Angeles Directory Co.
	Ten Fred Lillian wid Chas	Los Angeles Directory Co.
	Ten Fred Melissa clk	Los Angeles Directory Co.
	THOMAS Geo slsmn	Los Angeles Directory Co.
	1933	KENNEDY Herman J clk
Mc KEAN Frank C Rev Ethel W pastor West Hollywood Presbyterian Ch		Los Angeles Directory Co.
STILL Ella M Mrs		Los Angeles Directory Co.
WALLACE Wm H Agnes apt mgr		Los Angeles Directory Co.
GREGORY Maklem W Jane with W H Smitters		Los Angeles Directory Co.
HAWKINS Rcbt J clk		Los Angeles Directory Co.
HENRY Ezilda beauty opr		Los Angeles Directory Co.
Berks Jas A Frances dept mgr Roos Bros		Los Angeles Directory Co.
BLUM Herbt H Ethel slsmn E W Engesser		Los Angeles Directory Co.
Clodio Emilie C wid P V		Los Angeles Directory Co.

## FINDINGS

<u>Year</u>	<u>Uses</u>	<u>Source</u>
1933	Dahmen Corinne S Wid Theo	Los Angeles Directory Co.
	Darling Jack slsmn	Los Angeles Directory Co.
	GREEN M C Babe actor	Los Angeles Directory Co.

### 1202 N ORANGE GROVE AVE

<u>Year</u>	<u>Uses</u>	<u>Source</u>
1990	MARLOW DAVID	Pacific Bell
	SHIPLEY DAVID R	Pacific Bell
1986	SHIPLEY DAVID R	Pacific Bell
1976	Mc Evoy Elsie H	Pacific Telephone
1971	Mc Evoy Elsie H	Pacific Telephone
1967	McEvoy Elsie H	Pacific Telephone
1962	Mc Evoy Elsie H	Pacific Telephone
1942	Rubenstein Jenny Mrs	Los Angeles Directory Co.
	Rubenstein Erna	Los Angeles Directory Co.
1937	Heilborn Chas A Anna C slsmn Hill Bros & Co	Los Angeles Directory Co.
	Heilborn Carl W studiowkr	Los Angeles Directory Co.

### 1204 N ORANGE GROVE AVE

<u>Year</u>	<u>Uses</u>	<u>Source</u>
2006	ZALOKAR Jenn Ifer	Haines Company, Inc.
1976	Adams Lynn	Pacific Telephone
1971	Adams Lynn	Pacific Telephone
1967	Adams Lynn	Pacific Telephone
1962	Kotcher Norman	Pacific Telephone

### 1205 N ORANGE GROVE AVE

<u>Year</u>	<u>Uses</u>	<u>Source</u>
1986	AYALA CANDELARIA	Pacific Bell
1981	KOEPPEL GARY	Pacific Telephone
	WHITE PAUL	Pacific Telephone
1967	Silver Pearl	Pacific Telephone
1962	Silver Pearl	Pacific Telephone
1942	Middlekauf John S Marie slsmn	Los Angeles Directory Co.
	BADGER Louise	Los Angeles Directory Co.
1937	Fisk John L Martha asst mgr Sentag Chain Store Co	Los Angeles Directory Co.

## FINDINGS

### 1206 N ORANGE GROVE AVE

<u>Year</u>	<u>Uses</u>	<u>Source</u>
1986	SHERRY MILDRED	Pacific Bell
	HIRSCH JEANNE	Pacific Bell
1981	JEANNE	Pacific Telephone
	SHERRY MILDRED	Pacific Telephone
1976	Delia Anthony	Pacific Telephone
	Hirsch Jeanne	Pacific Telephone
	Sherry Mildred	Pacific Telephone
	Tyck Robt A	Pacific Telephone
1971	Sherry Mildred	Pacific Telephone
	Johnson Alice Baird	Pacific Telephone
	Tyck Robt A	Pacific Telephone
	Hirsch Jeanne	Pacific Telephone
1967	Maderich Don	Pacific Telephone
	Sherry Mildred	Pacific Telephone
1962	Adamson Ewart Mrs	Pacific Telephone
	Craven Elizabeth	Pacific Telephone
	Hirsch Henry Mrs	Pacific Telephone
	Parrish Agnes C	Pacific Telephone
	Stansel Sarah	Pacific Telephone
1942	Hive Albt J Eva M slsmn	Los Angeles Directory Co.
	Molendo Renwick H broker IUCorp	Los Angeles Directory Co.
	ONELL Frank Clara meatctr	Los Angeles Directory Co.
1937	Foran John E Frances	Los Angeles Directory Co.
	Foran John F slsmn	Los Angeles Directory Co.
	Foshay Harold A Ruth H actor	Los Angeles Directory Co.
	Greene Milton L Maxine Photog	Los Angeles Directory Co.
	Molendo Renwick H Eihelind T ins agt	Los Angeles Directory Co.

### 1207 N ORANGE GROVE AVE

<u>Year</u>	<u>Uses</u>	<u>Source</u>
1990	RAGGIO RORY J	Pacific Bell
1986	RAGGIO RORY J	Pacific Bell
1976	Rubens Harvey	Pacific Telephone
1971	Ross Thos	Pacific Telephone
1967	Givens Ann Mrs	Pacific Telephone
1962	Feingold Morton	Pacific Telephone
1942	Barglebaugh Wm M Laura	Los Angeles Directory Co.
1937	Marlow Harold Anne elec eng	Los Angeles Directory Co.

## FINDINGS

### 1208 N ORANGE GROVE AVE

<u>Year</u>	<u>Uses</u>	<u>Source</u>
1981	BOOKIN BARRY	Pacific Telephone
1976	Mc Vay Carla	Pacific Telephone
1971	Jones Ronald M	Pacific Telephone
1942	Donaldson Eugenia H	Los Angeles Directory Co.
	Donnallen Eugenia H sten SCTCo	Los Angeles Directory Co.
1937	Donnellan Bert Eugenia publicitymn	Los Angeles Directory Co.

### 1209 N ORANGE GROVE AVE

<u>Year</u>	<u>Uses</u>	<u>Source</u>
1990	SONGWRITERS SHOWCASE	Pacific Bell
1986	L A SONGWRITERS SHOWCASE THE	Pacific Bell
	SONGWRITERS SHOWCASE	Pacific Bell
1976	Abrams Lev	Pacific Telephone
1971	Plummer M M	Pacific Telephone
1967	Viana Anibal	Pacific Telephone
1962	Friedman Alex	Pacific Telephone
1942	CLARK Geraldine maid	Los Angeles Directory Co.
1937	Bellamy Earl clk	Los Angeles Directory Co.
	Bellamy Lillian Mrs	Los Angeles Directory Co.

### 1210 N ORANGE GROVE AVE

<u>Year</u>	<u>Uses</u>	<u>Source</u>
2006	CRANFORDBrett J	Haines Company, Inc.
	KAVECKAS Lawrence	Haines Company, Inc.
	TASZREAKRyan	Haines Company, Inc.
1990	KAVECKAS LAWRENCE	Pacific Bell
	ROVETO ROSARIO J JR	Pacific Bell
1986	KAVECKAS LAWRENCE	Pacific Bell
	KIDD JESSICA L	Pacific Bell
	MCNALLY M M	Pacific Bell
1981	DUDLEY C	Pacific Telephone
	KAVECKAS LAWRENCE	Pacific Telephone
	KIDD JESSICA L	Pacific Telephone
	RANDELL D	Pacific Telephone
1976	Gerritson Peter A	Pacific Telephone
	Horon Judy	Pacific Telephone
	Kuczek Richard	Pacific Telephone
1971	Bentley Frederick Wm	Pacific Telephone



## FINDINGS

<u>Year</u>	<u>Uses</u>	<u>Source</u>
1971	Hoffman Kay	Pacific Telephone
1967	Owens P S	Pacific Telephone
	Sallon Ronald B	Pacific Telephone
	Wood Howard Richard	Pacific Telephone
1962	Kalman Edith	Pacific Telephone
	Kalman Linda	Pacific Telephone
	Kane Diane B	Pacific Telephone
	Parrish A	Pacific Telephone
1942	Boos Bessie H	Los Angeles Directory Co.
	Davy E Cecil Henrietta	Los Angeles Directory Co.
	Embs Dorothy	Los Angeles Directory Co.
	Embs Mildred	Los Angeles Directory Co.
	GLEASON Dorotha J	Los Angeles Directory Co.
	GLEASON Robt	Los Angeles Directory Co.
	HAMILTON Meredith slwn	Los Angeles Directory Co.
	HAMILTON Phyllis actor	Los Angeles Directory Co.
	Hemmings Bessie W Mrs	Los Angeles Directory Co.
	Mozar Harold N Margt phys	Los Angeles Directory Co.
	Parrish Dorothy Mrs apt mgr	Los Angeles Directory Co.
	WEST Jos J Emma	Los Angeles Directory Co.
1937	CONNER Lena wid Wm	Los Angeles Directory Co.
	De Frees Thos W Lilian	Los Angeles Directory Co.
	Dein Eddie Mildred writer	Los Angeles Directory Co.
	Dein Mildred sten B H Satz Inc	Los Angeles Directory Co.
	Gerstad Harry Evelyn printer Monarch Productions Inc	Los Angeles Directory Co.
	LANE Evelyn sten Savera Press	Los Angeles Directory Co.
	NOEL Clinton S desmn	Los Angeles Directory Co.
	Parrish Alphonzo G Dorothy K	Los Angeles Directory Co.
	REYNOLDS Richd V Emily	Los Angeles Directory Co.
	STONE Dorothy wid R E	Los Angeles Directory Co.
	STONE Frances	Los Angeles Directory Co.

### 1211 N ORANGE GROVE AVE

<u>Year</u>	<u>Uses</u>	<u>Source</u>
2006	TESTER Grigordy	Haines Company, Inc.
	PINKNEYRose	Haines Company, Inc.
	PEREZ Sofya	Haines Company, Inc.
	KARANTsyra	Haines Company, Inc.

## FINDINGS

<u>Year</u>	<u>Uses</u>	<u>Source</u>
2006	JEFFREY Alex	Haines Company, Inc.
	GROSSMAN Frederick	Haines Company, Inc.
	ADAMOVA Greta	Haines Company, Inc.
1971	Roach Wm E	Pacific Telephone
1967	Roach Wm E	Pacific Telephone
1962	Roach Wm E	Pacific Telephone
1937	GILBERT Sylvester A Anna L slsmn	Los Angeles Directory Co.

### 1212 N ORANGE GROVE AVE

<u>Year</u>	<u>Uses</u>	<u>Source</u>
1933	VERNON Vinton B Kath sound techn	Los Angeles Directory Co.

### 1215 N ORANGE GROVE AVE

<u>Year</u>	<u>Uses</u>	<u>Source</u>
2006	MANNING Kellin	Haines Company, Inc.
	MARMOINO Pio	Haines Company, Inc.
	VANDERMARK Bethany	Haines Company, Inc.
1990	BROOKS L	Pacific Bell
	LERCH PEREC	Pacific Bell
	MARLER L A	Pacific Bell
	MOORE EUGENE SHULAMIT	Pacific Bell
	SANDLER MARY	Pacific Bell
1986	LERCH PEREC	Pacific Bell
	MOORE EUGENE SHULAMIT	Pacific Bell
	SANDLER MARY	Pacific Bell
	WENDER R H	Pacific Bell
1981	BERKE N	Pacific Telephone
	GOLDKRANTZ B	Pacific Telephone
	LERCH PEREC	Pacific Telephone
	ROSS SIDNEY S	Pacific Telephone
	SANDLER MARY	Pacific Telephone
	STEINMAN NATHAN	Pacific Telephone
1976	Berland Lena	Pacific Telephone
	Lerch Perc	Pacific Telephone
	Novino Molly	Pacific Telephone
	Steinman Nathan	Pacific Telephone
	Zeidman D	Pacific Telephone
1971	Apter Simon W	Pacific Telephone

## FINDINGS

<u>Year</u>	<u>Uses</u>	<u>Source</u>
1971	Lieberman Louis	Pacific Telephone
	Novino Molly	Pacific Telephone
	Powell Andrew J Dr	Pacific Telephone
	Steinman Nathan	Pacific Telephone
1967	Apter Simon W	Pacific Telephone
	German Robt B	Pacific Telephone
	Lieberman Louis	Pacific Telephone
	Lipson Matthew	Pacific Telephone
	Novino Molly	Pacific Telephone
	Powell Andrew J Dr	Pacific Telephone
	Steinman Nathan	Pacific Telephone
1962	Fromm Ann	Pacific Telephone
	Garrison Berta Ann	Pacific Telephone
	Layne Bill	Pacific Telephone
	Litschin Frank	Pacific Telephone
	Steiner Abraham	Pacific Telephone
1933	Ferry Frances wid Geo r	Los Angeles Directory Co.
	Vellamy John Lilly	Los Angeles Directory Co.
1929	Bellamy John	Los Angeles Directory Co.

### 1216 N ORANGE GROVE AVE

<u>Year</u>	<u>Uses</u>	<u>Source</u>
2006	CHAN Jenn Hfer Chia	Haines Company, Inc.
	GREEN Carol Jean	Haines Company, Inc.
	ZAMORA Rae	Haines Company, Inc.
1990	BIALLE DAVID	Pacific Bell
	GREEN CAROL JEAN	Pacific Bell
	RAFOWICZ ABRAM	Pacific Bell
	SANTIZO MARIO	Pacific Bell
	WEINER R	Pacific Bell
	WILDBAUM MARY LOU	Pacific Bell
	1986	BIALLE DAVID
1986	GREEN CAROL JEAN	Pacific Bell
	MOSS M	Pacific Bell
	RAFOWICZ ABRAM	Pacific Bell
	WEBB JAMES & PAMELA	Pacific Bell
	WEINER R	Pacific Bell
	WILDBAUM MARY LOU	Pacific Bell
1981	BIALLE CARL	Pacific Telephone

## FINDINGS

<u>Year</u>	<u>Uses</u>	<u>Source</u>
1981	BUKHMANN FANYA	Pacific Telephone
	DEGENNARO JOS A	Pacific Telephone
	MOSS M	Pacific Telephone
	WEINER R	Pacific Telephone
	WILDBAUM MARY LOU	Pacific Telephone
1976	Bialle Carl	Pacific Telephone
	Marks Anna Mrs	Pacific Telephone
	Marshall Leon	Pacific Telephone
	Moss M	Pacific Telephone
1971	Blacher Morris	Pacific Telephone
	Goldman Alfred	Pacific Telephone
	Katzel Clara	Pacific Telephone
	Klein Cletus G	Pacific Telephone
	Marks Anna Mrs	Pacific Telephone
	Bialle Carl	Pacific Telephone
1967	Bialle Carl	Pacific Telephone
	Blacher Morris	Pacific Telephone
	Calkin Allan	Pacific Telephone
	Jacklett Jas J	Pacific Telephone
	Katzel Clara	Pacific Telephone
	Klein Cletus G	Pacific Telephone
	Marks Anna Mrs	Pacific Telephone
	Friedman Freda	Pacific Telephone
1962	Garasi Mary Mrs	Pacific Telephone
	Nugent Donna	Pacific Telephone
	Purchin Minna	Pacific Telephone
	Raymin Co	Pacific Telephone
	Schwartz Gertrude	Pacific Telephone
	TAYLOR Geo B clk	Los Angeles Directory Co.
1937	TAYLOR Geo B Florence	Los Angeles Directory Co.
1933	BENNETT J W	Los Angeles Directory Co.
	BENNETT Mollie C Mrs sec Marshall Stimson	Los Angeles Directory Co.
	CONNELL Minnie S clk	Los Angeles Directory Co.
	Mc Laglen Clifford	Los Angeles Directory Co.
	Molendo R H	Los Angeles Directory Co.
	Nothacker Lore	Los Angeles Directory Co.
1929	Lonsbery Jane W wid G A	Los Angeles Directory Co.
	Proctor Harold r	Los Angeles Directory Co.

## FINDINGS

<u>Year</u>	<u>Uses</u>	<u>Source</u>
1929	PROCTOR Maude wid J L h	Los Angeles Directory Co.
	Voger Fred A Mina mach r	Los Angeles Directory Co.

### 1217 N ORANGE GROVE AVE

<u>Year</u>	<u>Uses</u>	<u>Source</u>
1942	GLAZIER Marie	Los Angeles Directory Co.
1937	Spurrier Reeve studiowkr	Los Angeles Directory Co.
	Jurica Jacqueline clk	Los Angeles Directory Co.
	GLAZIER John W clk	Los Angeles Directory Co.
	GLAZIER John L Marie ins agt	Los Angeles Directory Co.

### 1219 N ORANGE GROVE AVE

<u>Year</u>	<u>Uses</u>	<u>Source</u>
1933	GILBERT Sylvester A Annie slsmn	Los Angeles Directory Co.
1929	SHAFFER Geo K Rosalind reporter h	Los Angeles Directory Co.

### 1221 N ORANGE GROVE AVE

<u>Year</u>	<u>Uses</u>	<u>Source</u>
1990	ABOUCA YA CAROLL	Pacific Bell
1986	ABOUCA YA CAROLL	Pacific Bell
1981	SMITH RICHARD	Pacific Telephone
	SMITH MELINDA	Pacific Telephone

### 1223 N ORANGE GROVE AVE

<u>Year</u>	<u>Uses</u>	<u>Source</u>
1990	SOMERS STANLEY	Pacific Bell
1986	SOMERS STANLEY	Pacific Bell

### N ORANGE GROVE BLVD

#### 1022 N ORANGE GROVE BLVD

<u>Year</u>	<u>Uses</u>	<u>Source</u>
1958	Smith John T Mrs	Pacific Telephone

#### 1026 N ORANGE GROVE BLVD

<u>Year</u>	<u>Uses</u>	<u>Source</u>
1958	Blackmar L B	Pacific Telephone

#### 1029 N ORANGE GROVE BLVD

<u>Year</u>	<u>Uses</u>	<u>Source</u>
1958	Leader Paul	Pacific Telephone

## FINDINGS

### 1030 N ORANGE GROVE BLVD

<u>Year</u>	<u>Uses</u>	<u>Source</u>
1958	Kurtz Wm	Pacific Telephone

### 1031 N ORANGE GROVE BLVD

<u>Year</u>	<u>Uses</u>	<u>Source</u>
1958	Conroy Jane	Pacific Telephone

### 1037 N ORANGE GROVE BLVD

<u>Year</u>	<u>Uses</u>	<u>Source</u>
1958	Baker Friend F Sr	Pacific Telephone

### 1042 N ORANGE GROVE BLVD

<u>Year</u>	<u>Uses</u>	<u>Source</u>
1958	Sanshuck Irving M	Pacific Telephone
	Schonfeld Irving	Pacific Telephone
	Winkler Albert	Pacific Telephone
	Rothstein Frank	Pacific Telephone
	Janoff Mollie	Pacific Telephone
	Evans John C	Pacific Telephone
	Thompson Gilbert E	Pacific Telephone

### 1044 N ORANGE GROVE BLVD

<u>Year</u>	<u>Uses</u>	<u>Source</u>
1958	Lubin Sam	Pacific Telephone
	Leasure Maurine	Pacific Telephone
	Jonas Ludwig	Pacific Telephone
	Pascal Jack	Pacific Telephone
	Stocks Mary Claire	Pacific Telephone
	Soloff Sam	Pacific Telephone
	Rishebarger Beatrice	Pacific Telephone

### 1050 N ORANGE GROVE BLVD

<u>Year</u>	<u>Uses</u>	<u>Source</u>
1958	Williams Louise M Mrs	Pacific Telephone

### 1059 N ORANGE GROVE BLVD

<u>Year</u>	<u>Uses</u>	<u>Source</u>
1958	Carr Chas J	Pacific Telephone

## FINDINGS

### 1062 N ORANGE GROVE BLVD

<u>Year</u>	<u>Uses</u>	<u>Source</u>
1958	Adams & Associates	Pacific Telephone

### 1118 N ORANGE GROVE BLVD

<u>Year</u>	<u>Uses</u>	<u>Source</u>
1958	Coast Products Co	Pacific Telephone

### 1128 N ORANGE GROVE BLVD

<u>Year</u>	<u>Uses</u>	<u>Source</u>
1958	Fountain Nursery School	Pacific Telephone
	Milburn Vivien C Mrs Fountain Nursery School	Pacific Telephone

### 1132 N ORANGE GROVE BLVD

<u>Year</u>	<u>Uses</u>	<u>Source</u>
1958	Knowles Otis MI	Pacific Telephone

### 1135 N ORANGE GROVE BLVD

<u>Year</u>	<u>Uses</u>	<u>Source</u>
1960	REESE SUPPLY CO INC STUDIO SUPPLS	Pacific Telephone
1958	Reese Supply Co Inc studio suppl	Pacific Telephone
1957	REESE SUPPLY CO INC STUDIO SUPPLS	Pacific Telephone

### 1144 N ORANGE GROVE BLVD

<u>Year</u>	<u>Uses</u>	<u>Source</u>
1958	Berry Ted S	Pacific Telephone

### 1145 N ORANGE GROVE BLVD

<u>Year</u>	<u>Uses</u>	<u>Source</u>
1958	Selden Evelyn	Pacific Telephone
	Pierce Jack R	Pacific Telephone

### 1147 N ORANGE GROVE BLVD

<u>Year</u>	<u>Uses</u>	<u>Source</u>
1958	Stansel Sarah	Pacific Telephone
	Smith Jas J	Pacific Telephone

### 1149 N ORANGE GROVE BLVD

<u>Year</u>	<u>Uses</u>	<u>Source</u>
1958	Hamel Irene	Pacific Telephone

## FINDINGS

### 1152 N ORANGE GROVE BLVD

<u>Year</u>	<u>Uses</u>	<u>Source</u>
1958	Murphy Paul J	Pacific Telephone

### 1153 N ORANGE GROVE BLVD

<u>Year</u>	<u>Uses</u>	<u>Source</u>
1958	Schiller Joel	Pacific Telephone

### 1154 N ORANGE GROVE BLVD

<u>Year</u>	<u>Uses</u>	<u>Source</u>
1958	Shannon Gerri A	Pacific Telephone
	Russell Carol S	Pacific Telephone
	Noleen Verna	Pacific Telephone
	Holiday Bruce	Pacific Telephone
	Levenson Marjorie H	Pacific Telephone
	Ferrara Saverio	Pacific Telephone
	Cross Harold	Pacific Telephone

### 1155 N ORANGE GROVE BLVD

<u>Year</u>	<u>Uses</u>	<u>Source</u>
1958	Piacentini Chas	Pacific Telephone

### 1156 N ORANGE GROVE BLVD

<u>Year</u>	<u>Uses</u>	<u>Source</u>
1958	Alexander Julia Kallen	Pacific Telephone
	Rivers Jas L	Pacific Telephone

### 1157 N ORANGE GROVE BLVD

<u>Year</u>	<u>Uses</u>	<u>Source</u>
1958	Intali Rita Ann	Pacific Telephone

### 1159 N ORANGE GROVE BLVD

<u>Year</u>	<u>Uses</u>	<u>Source</u>
1958	Bernstein Winifred	Pacific Telephone

### 1162 N ORANGE GROVE BLVD

<u>Year</u>	<u>Uses</u>	<u>Source</u>
1958	Hepps Ethel	Pacific Telephone
	Sheppard Jeane	Pacific Telephone



## FINDINGS

### 1163 N ORANGE GROVE BLVD

<u>Year</u>	<u>Uses</u>	<u>Source</u>
1958	Scachniw Stefania Mrs	Pacific Telephone
	Goldman David J	Pacific Telephone
	Robinson Jeanette	Pacific Telephone

### 1165 N ORANGE GROVE BLVD

<u>Year</u>	<u>Uses</u>	<u>Source</u>
1958	Boehmer Margaret	Pacific Telephone
	Smith Paul Gerard	Pacific Telephone
	Leese Sophia	Pacific Telephone
	Haberman Al	Pacific Telephone
	Cole W Stan	Pacific Telephone

### 1166 N ORANGE GROVE BLVD

<u>Year</u>	<u>Uses</u>	<u>Source</u>
1958	Mc Culloch C C	Pacific Telephone

### 1167 N ORANGE GROVE BLVD

<u>Year</u>	<u>Uses</u>	<u>Source</u>
1958	Fox Harry	Pacific Telephone
	Greenberg M Mrs	Pacific Telephone

### 1168 N ORANGE GROVE BLVD

<u>Year</u>	<u>Uses</u>	<u>Source</u>
1958	Sayer Jay M	Pacific Telephone

### 1169 N ORANGE GROVE BLVD

<u>Year</u>	<u>Uses</u>	<u>Source</u>
1958	Tuttle Irene G	Pacific Telephone
	Abramo Patricia	Pacific Telephone
	Cavangh Chas N	Pacific Telephone

### 1170 N ORANGE GROVE BLVD

<u>Year</u>	<u>Uses</u>	<u>Source</u>
1958	Slutz Imogene F	Pacific Telephone

### 1171 N ORANGE GROVE BLVD

<u>Year</u>	<u>Uses</u>	<u>Source</u>
1958	Gal Imre	Pacific Telephone
	Swanson Lillian	Pacific Telephone

## FINDINGS

### 1200 N ORANGE GROVE BLVD

<u>Year</u>	<u>Uses</u>	<u>Source</u>
1958	Hartford Eden	Pacific Telephone

### 1201 N ORANGE GROVE BLVD

<u>Year</u>	<u>Uses</u>	<u>Source</u>
1958	Agulia Jean Mrs	Pacific Telephone
	Ward Esther C	Pacific Telephone
	Sweet Susie	Pacific Telephone
	Strauss Jerome M	Pacific Telephone
	Saunders H J	Pacific Telephone
	Ray Frank	Pacific Telephone
	Page Liewellyn	Pacific Telephone
	Zabaro Annie Mrs	Pacific Telephone
	Bligh Sylvia L	Pacific Telephone
	Greek Catherine	Pacific Telephone
	Imfeld Ronald W	Pacific Telephone
	Landis Mary H	Pacific Telephone

### 1202 N ORANGE GROVE BLVD

<u>Year</u>	<u>Uses</u>	<u>Source</u>
1958	Mc Evoy Elsie H	Pacific Telephone

### 1205 N ORANGE GROVE BLVD

<u>Year</u>	<u>Uses</u>	<u>Source</u>
1958	Silver Pearl	Pacific Telephone

### 1206 N ORANGE GROVE BLVD

<u>Year</u>	<u>Uses</u>	<u>Source</u>
1958	Joslin Howard	Pacific Telephone

### 1207 N ORANGE GROVE BLVD

<u>Year</u>	<u>Uses</u>	<u>Source</u>
1958	Feingold Morton	Pacific Telephone

### 1210 N ORANGE GROVE BLVD

<u>Year</u>	<u>Uses</u>	<u>Source</u>
1958	De Boer Edwin J	Pacific Telephone
	Downs Chas R	Pacific Telephone

## FINDINGS

### 1211 N ORANGE GROVE BLVD

<u>Year</u>	<u>Uses</u>	<u>Source</u>
1958	Roach Wm E	Pacific Telephone

### 1216 N ORANGE GROVE BLVD

<u>Year</u>	<u>Uses</u>	<u>Source</u>
1958	Kaufman Tillie	Pacific Telephone
	Lees Meyer	Pacific Telephone
	Purchin Minna	Pacific Telephone
	Raymin Co	Pacific Telephone
	Schwartz Gertrude	Pacific Telephone
	Sonenblum Saml	Pacific Telephone
	Gettleman Sam J	Pacific Telephone
	Dewey Mary Ann	Pacific Telephone
	Dento Metalen Products Co	Pacific Telephone

### N ORANGE GROVE DR

#### 1021 N ORANGE GROVE DR

<u>Year</u>	<u>Uses</u>	<u>Source</u>
1962	Williams Geo F	Pacific Telephone

#### 1044 N ORANGE GROVE DR

<u>Year</u>	<u>Uses</u>	<u>Source</u>
1933	HAMMER David Frieda delicatessen	Los Angeles Directory Co.

#### 1060 N ORANGE GROVE DR

<u>Year</u>	<u>Uses</u>	<u>Source</u>
1929	WILLIAMS Louise M h	Los Angeles Directory Co.

### N SPAULDING AVE

#### 1087 N SPAULDING AVE

<u>Year</u>	<u>Uses</u>	<u>Source</u>
1942	Guilbo Delia J wid J J	Los Angeles Directory Co.

### NORTON

#### 7911 NORTON

<u>Year</u>	<u>Uses</u>	<u>Source</u>
1942	Creelman Howard E Eliz clk DW & P	Los Angeles Directory Co.

## FINDINGS

### **NORTON AVE**

#### **7788 NORTON AVE**

<u>Year</u>	<u>Uses</u>	<u>Source</u>
1924	Kenner James E asst foremn P E Ry h	Los Angeles Directory Co.

#### **7911 NORTON AVE**

<u>Year</u>	<u>Uses</u>	<u>Source</u>
2006	LADNER Kristn	Haines Company, Inc.
	LEE Jake	Haines Company, Inc.
	PERER Andrew	Haines Company, Inc.
	e POEZACH Phillippe	Haines Company, Inc.
	SMITH Jack	Haines Company, Inc.
	a TERZIAN John	Haines Company, Inc.
1942	CALDWELL Edgar clk	Los Angeles Directory Co.
	Creelman Eliz C clk DW & P	Los Angeles Directory Co.
	FINLAY Jack A lab	Los Angeles Directory Co.
	Hammerly Jennie wid Chas	Los Angeles Directory Co.
	ROBERTSON Helen T Mrs	Los Angeles Directory Co.
	WILLIAMS Jean Mrs smstrs	Los Angeles Directory Co.
1937	ARMSTRONG Wm A Rayma M tailor	Los Angeles Directory Co.
	Hinds Lolita M sten S Q Shannon	Los Angeles Directory Co.
	OTTO Freda	Los Angeles Directory Co.
	SAYER John N Mary F valuator Federal Housing Admin	Los Angeles Directory Co.
	Toohy Constant C Mary S slsmn	Los Angeles Directory Co.
	ARMSTRONG Rama M Mrs buyer W A Armstrong	Los Angeles Directory Co.
	FINLAY Mabelle Mrs sten	Los Angeles Directory Co.
1933	BROWN Odessa dentist	Los Angeles Directory Co.
1929	ALLEN Anna C slsldy	Los Angeles Directory Co.
	Horslen Mary F	Los Angeles Directory Co.
	Horslen Stanley photog	Los Angeles Directory Co.
	Lineback Clara sten	Los Angeles Directory Co.
	SMITH Fred C slsmn h	Los Angeles Directory Co.
	Horslen David Mary mot pict prod	Los Angeles Directory Co.

## FINDINGS

### NORTON AVE W

#### 7911 NORTON AVE W

<u>Year</u>	<u>Uses</u>	<u>Source</u>
2000	a 1/2 DAHLGREN Erik	Haines & Company
	WALLIS Jim	Haines & Company
	EKMAN Gary	Haines & Company
1951	W Nortn Jones Elizabeth r	Pacific Telephone & Telegraph Co.
	W Nortn Baskin Betty r	Pacific Telephone & Telegraph Co.
	W Nortn Strick Harold J Dr r	Pacific Telephone & Telegraph Co.
	W Nortn Moody Letty M r	Pacific Telephone & Telegraph Co.

### OGDEN DR

#### 1080 OGDEN DR

<u>Year</u>	<u>Uses</u>	<u>Source</u>
1990	LAWS H JR	Pacific Bell

#### 1081 OGDEN DR

<u>Year</u>	<u>Uses</u>	<u>Source</u>
1981	PARKER P	Pacific Telephone

#### 1125 1/4 OGDEN DR

<u>Year</u>	<u>Uses</u>	<u>Source</u>
1981	ROBERTS T A	Pacific Telephone

### OGDEN DR N

#### 1020 OGDEN DR N

<u>Year</u>	<u>Uses</u>	<u>Source</u>
2000	LYNN Margaret	Haines & Company

#### 1021 OGDEN DR N

<u>Year</u>	<u>Uses</u>	<u>Source</u>
2000	MUELLER F	Haines & Company

#### 1024 OGDEN DR N

<u>Year</u>	<u>Uses</u>	<u>Source</u>
2000	MISHKOND Sally	Haines & Company
1951	N Ogdn Dr Huddleston John r	Pacific Telephone & Telegraph Co.

## FINDINGS

### 1026 OGDEN DR N

<u>Year</u>	<u>Uses</u>	<u>Source</u>
2000	JOHNSON Richard	Haines & Company
1951	N Ogdn Dr Thebiay Rosalee M r	Pacific Telephone & Telegraph Co.

### 1027 OGDEN DR N

<u>Year</u>	<u>Uses</u>	<u>Source</u>
2000	AGRAPHIOTI S Darlene M	Haines & Company
	AGRAPHIOTIS Elizabeth C	Haines & Company
1951	N Ogdn Dr Hicks A J Mrs r	Pacific Telephone & Telegraph Co.
	N Ogdn Dr Chittick F W r	Pacific Telephone & Telegraph Co.

### 1031 OGDEN DR N

<u>Year</u>	<u>Uses</u>	<u>Source</u>
2000	FOGEL Fima 323 655 10 B	Haines & Company
	RAYMOND Garey	Haines & Company
	ROMAN David	Haines & Company
	APARTMENTS CLAYMAN Jennifer	Haines & Company
	SCHNEIRSON R	Haines & Company
	SHECTER Ben J	Haines & Company
	TRIPPIEDI Michael C	Haines & Company
	SCHNEIRSON A	Haines & Company
1951	N Ogdn Dr Baker Robt E r	Pacific Telephone & Telegraph Co.

### 1032 OGDEN DR N

<u>Year</u>	<u>Uses</u>	<u>Source</u>
2000	HONG David G	Haines & Company
1951	N Ogdn Dr Everest H A	Pacific Telephone & Telegraph Co.

### 1036 OGDEN DR N

<u>Year</u>	<u>Uses</u>	<u>Source</u>
2000	XXXX	Haines & Company
1951	N Ogdn Dr Tuttle Howard K Dr r	Pacific Telephone & Telegraph Co.

### 1037 OGDEN DR N

<u>Year</u>	<u>Uses</u>	<u>Source</u>
2000	GROYS G	Haines & Company
	CHERNAYA Feyga	Haines & Company
	TATE Nicholas	Haines & Company
1951	N Ogdn Dr Dorsey Frances E r	Pacific Telephone & Telegraph Co.

## FINDINGS

### 1040 OGDEN DR N

<u>Year</u>	<u>Uses</u>	<u>Source</u>
2000	APARTMENTS	Haines & Company
	BRON Mikhail	Haines & Company
	BURBAN Mark N	Haines & Company
	FELDMAN Michael	Haines & Company
	KOLESNIK Galina	Haines & Company
	LEVIN Anatoliy	Haines & Company
	SHTIGLUZ Mikhail	Haines & Company
1951	N Ogdn Dr Lindholm Louis E r	Pacific Telephone & Telegraph Co.

### 1041 OGDEN DR N

<u>Year</u>	<u>Uses</u>	<u>Source</u>
2000	KAPLAN Edith	Haines & Company
1951	N Ogdn Dr Laird Joan	Pacific Telephone & Telegraph Co.

### 1046 OGDEN DR N

<u>Year</u>	<u>Uses</u>	<u>Source</u>
2000	BADALOVA Talyana	Haines & Company
	EZERZER Freha	Haines & Company
	MARTYNOVA Lidiya	Haines & Company
	OHANA Geo	Haines & Company
1951	N Ogdn Dr Asay George J r	Pacific Telephone & Telegraph Co.

### 1047 OGDEN DR N

<u>Year</u>	<u>Uses</u>	<u>Source</u>
2000	CHERNICHOVSK M	Haines & Company
	DAVAR Itzhak	Haines & Company
	MISHKIN Alexander	Haines & Company
	SPITALNIKOVA Lyuba	Haines & Company
1951	N Ogdn Dr Stierlin Louis Jr r	Pacific Telephone & Telegraph Co.
	N Ogdn Stierlin Loretta C r	Pacific Telephone & Telegraph Co.

### 1050 OGDEN DR N

<u>Year</u>	<u>Uses</u>	<u>Source</u>
2000	DUBKIN Yakov	Haines & Company
	GRUMAN Kalman	Haines & Company
1951	N Ogdn Dr Tobin Rena E r	Pacific Telephone & Telegraph Co.

## FINDINGS

### 1051 OGDEN DR N

<u>Year</u>	<u>Uses</u>	<u>Source</u>
2000	KARGINOVA Yelena BIERNER Johnathan	Haines & Company Haines & Company

### 1085 OGDEN DR N

<u>Year</u>	<u>Uses</u>	<u>Source</u>
2000	XXXX	Haines & Company

### 1102 OGDEN DR N

<u>Year</u>	<u>Uses</u>	<u>Source</u>
1951	N OgdN Dr Ackerman Morris r	Pacific Telephone & Telegraph Co.

### 1104 OGDEN DR N

<u>Year</u>	<u>Uses</u>	<u>Source</u>
1951	N OgdN Dr Colley J A r	Pacific Telephone & Telegraph Co.

### 1106 OGDEN DR N

<u>Year</u>	<u>Uses</u>	<u>Source</u>
1951	N OgdN Dr Mehline Anna C	Pacific Telephone & Telegraph Co.

### 1108 OGDEN DR N

<u>Year</u>	<u>Uses</u>	<u>Source</u>
1951	N OgdN Dr Strout John	Pacific Telephone & Telegraph Co.

### 1110 OGDEN DR N

<u>Year</u>	<u>Uses</u>	<u>Source</u>
1951	N OgdN Dr Schwandt Wilbur r	Pacific Telephone & Telegraph Co.

### 1112 OGDEN DR N

<u>Year</u>	<u>Uses</u>	<u>Source</u>
1951	N OgdN Dr Antone Marie r	Pacific Telephone & Telegraph Co.

### 1114 OGDEN DR N

<u>Year</u>	<u>Uses</u>	<u>Source</u>
1951	N OgdN Dr Spradlin J R r	Pacific Telephone & Telegraph Co.

### 1116 OGDEN DR N

<u>Year</u>	<u>Uses</u>	<u>Source</u>
1951	N OgdN Dr Hol Meyer Ferd C r	Pacific Telephone & Telegraph Co.



## FINDINGS

### 1118 OGDEN DR N

<u>Year</u>	<u>Uses</u>	<u>Source</u>
2000	HANCZ Ernest HARDING Alicia	Haines & Company Haines & Company
1951	N Ogdn Dr Young Florence R r N Ogdn Dr Haloostock Stephen r N Ogdn Dr Haloostock Dorothy Mrs r N Ogdn Dr Jacob Lillian r N Ogdn Dr Willis Nolan r N Ogdn Dr Schroeder Clara J r	Pacific Telephone & Telegraph Co. Pacific Telephone & Telegraph Co. Pacific Telephone & Telegraph Co. Pacific Telephone & Telegraph Co. Pacific Telephone & Telegraph Co. Pacific Telephone & Telegraph Co.

### 1119 OGDEN DR N

<u>Year</u>	<u>Uses</u>	<u>Source</u>
2000	FARGAS Marta C	Haines & Company
1951	N Ogdn Dr Samson Frank r	Pacific Telephone & Telegraph Co.

### 1120 OGDEN DR N

<u>Year</u>	<u>Uses</u>	<u>Source</u>
2000	TROIANO Gary	Haines & Company
1951	N Ogdn Dr Patrone Jas r	Pacific Telephone & Telegraph Co.

### 1121 OGDEN DR N

<u>Year</u>	<u>Uses</u>	<u>Source</u>
2000	XXXX	Haines & Company
1951	N Ogdn Dr Kidd Sterling N r	Pacific Telephone & Telegraph Co.

### 1122 OGDEN DR N

<u>Year</u>	<u>Uses</u>	<u>Source</u>
2000	THOMAS T	Haines & Company

### 1123 OGDEN DR N

<u>Year</u>	<u>Uses</u>	<u>Source</u>
2000	CARTER Michael	Haines & Company
1951	N Ogdn Dr Rosenstone Lewis S	Pacific Telephone & Telegraph Co.

### 1124 OGDEN DR N

<u>Year</u>	<u>Uses</u>	<u>Source</u>
2000	BATES Carne MCKENZIE Malcolm C	Haines & Company Haines & Company
1951	N Ogdn Dr Nieto Raquel r N Ogdn Dr De Recat Emile Mrs r	Pacific Telephone & Telegraph Co. Pacific Telephone & Telegraph Co.

## FINDINGS

<u>Year</u>	<u>Uses</u>	<u>Source</u>
1951	N Ogdn Dr Baker Minnie Mrs r	Pacific Telephone & Telegraph Co.

### 1125 OGDEN DR N

<u>Year</u>	<u>Uses</u>	<u>Source</u>
2000	MOURADIAN Haven	Haines & Company
	CHORBAJIAN Noubar	Haines & Company
	AJEMIAN Aram B	Haines & Company
1951	N Ogdn Dr Miller Hubs F	Pacific Telephone & Telegraph Co.
	Lavagnini Aldo r	Pacific Telephone & Telegraph Co.
	Gorlin Blanche r	Pacific Telephone & Telegraph Co.
	N Ogdn Dr	Pacific Telephone & Telegraph Co.

### 1126 OGDEN DR N

<u>Year</u>	<u>Uses</u>	<u>Source</u>
1951	N Ogdn Dr McCoolle Addie V	Pacific Telephone & Telegraph Co.
	N Ogdn Dr McKenzie Allie A Mrs r	Pacific Telephone & Telegraph Co.

### 1127 OGDEN DR N

<u>Year</u>	<u>Uses</u>	<u>Source</u>
2000	XXXX	Haines & Company
1951	N Ogdn Dr Davids Arthur E r	Pacific Telephone & Telegraph Co.

### 1128 OGDEN DR N

<u>Year</u>	<u>Uses</u>	<u>Source</u>
2000	HUBER William	Haines & Company
1951	N Ogdn Dr Loring Eugene r	Pacific Telephone & Telegraph Co.
	N Ogdn Dr Cavender C Marvin r	Pacific Telephone & Telegraph Co.
	N Ogdn Dr Hawkins Paul H r	Pacific Telephone & Telegraph Co.

### 1130 OGDEN DR N

<u>Year</u>	<u>Uses</u>	<u>Source</u>
2000	BROWN Ronald J	Haines & Company

### 1133 OGDEN DR N

<u>Year</u>	<u>Uses</u>	<u>Source</u>
2000	KUSTANOVICH Mera	Haines & Company
	APARTMENTS DUTKIEWICZ Berek	Haines & Company
	KRUTMAN Berta	Haines & Company
	ZAMAKHOVSKI Aleksandr	Haines & Company
	SEGAL Ane	Haines & Company

## FINDINGS

<u>Year</u>	<u>Uses</u>	<u>Source</u>
2000	SHTEINBERG Freyda	Haines & Company
	SKOULKINA Anna	Haines & Company
	ZAMAKHOVSKAYA Klara	Haines & Company
1951	N OgdN Dr Thoren Carolyn r	Pacific Telephone & Telegraph Co.

### 1134 OGDEN DR N

<u>Year</u>	<u>Uses</u>	<u>Source</u>
2000	CASTORI Alex	Haines & Company
	HANSEL Gary	Haines & Company
	WEINSTEIN Steven	Haines & Company
1951	Jones B L r	Pacific Telephone & Telegraph Co.
	Lindhome Cordelia r	Pacific Telephone & Telegraph Co.
	N OgdN Dr	Pacific Telephone & Telegraph Co.
	Fishback Lon r	Pacific Telephone & Telegraph Co.
	Snowden Thos J r	Pacific Telephone & Telegraph Co.
	Brooks Geo A r	Pacific Telephone & Telegraph Co.

### 1135 OGDEN DR N

<u>Year</u>	<u>Uses</u>	<u>Source</u>
2000	APARTMENTS BLAINE Jon	Haines & Company
	GUDINSKY Mikhail	Haines & Company
	MEDVEDEVA Nelli	Haines & Company
	SATIN A	Haines & Company
	SATIN Arlene 323 654 693 B STOJKOVIC Boza	Haines & Company
	WONG Cindy	Haines & Company
1951	N OgdN Dr King Astrid C r	Pacific Telephone & Telegraph Co.

### 1136 OGDEN DR N

<u>Year</u>	<u>Uses</u>	<u>Source</u>
2000	BURGIN Robert	Haines & Company
	WRIGHTMAN Louis J	Haines & Company
1951	N OgdN Dr Cahill Jean Mrs r	Pacific Telephone & Telegraph Co.

### 1139 OGDEN DR N

<u>Year</u>	<u>Uses</u>	<u>Source</u>
1951	N OgdN Dr Ellis J B r	Pacific Telephone & Telegraph Co.

## FINDINGS

### 1140 OGDEN DR N

<u>Year</u>	<u>Uses</u>	<u>Source</u>
2000	SCHWARTZ Hyman	Haines & Company
	APARTMENTS	Haines & Company
	LEONARD Brodsky	Haines & Company
	LOKSHIN Zinoviy	Haines & Company
	MATVEY S	Haines & Company
	PASTERNAK Mikhail	Haines & Company
	RUBINCHUK Anatoly	Haines & Company
1951	N Ogdn Dr White Katherine	Pacific Telephone & Telegraph Co.
	N Ogdn Dr Williams Dorothy E Miss r	Pacific Telephone & Telegraph Co.

### 1145 OGDEN DR N

<u>Year</u>	<u>Uses</u>	<u>Source</u>
2000	GLEIZER Irving	Haines & Company
	PEVZNER Diana	Haines & Company
	OLSHANSKIY Dm	Haines & Company
	MESTETSKY Masha	Haines & Company
	LESMEISTER Trevor	Haines & Company
	ITSKOVICH Abram	Haines & Company
	GRIMM Victor	Haines & Company
	APARTMENTS BLUMMER Michael	Haines & Company
	FARKAS E E	Haines & Company
RAYSKAYA Sofia	Haines & Company	
1951	N Ogdn Dr Hardman R C r	Pacific Telephone & Telegraph Co.

### 1146 OGDEN DR N

<u>Year</u>	<u>Uses</u>	<u>Source</u>
2000	STOJKOVIC Boza	Haines & Company
	MERMAN Sofia	Haines & Company
	MEDVEDEVA Marina	Haines & Company
	MAYER Kurt	Haines & Company

### 1147 OGDEN DR N

<u>Year</u>	<u>Uses</u>	<u>Source</u>
1951	N Ogdn Dr Dato Gustavo Jr r	Pacific Telephone & Telegraph Co.

### 1148 OGDEN DR N

<u>Year</u>	<u>Uses</u>	<u>Source</u>
2000	XXXX	Haines & Company

## FINDINGS

### 1150 OGDEN DR N

<u>Year</u>	<u>Uses</u>	<u>Source</u>
1951	N Ogdn Dr Allen Joe r	Pacific Telephone & Telegraph Co.

### 1152 OGDEN DR N

<u>Year</u>	<u>Uses</u>	<u>Source</u>
2000	a 1/2 VAISBERG Leonid	Haines & Company

### 1153 OGDEN DR N

<u>Year</u>	<u>Uses</u>	<u>Source</u>
2000	BEHREND David	Haines & Company
1951	N Ogdn Dr Nissen Lily B r	Pacific Telephone & Telegraph Co.
	N Ogdn Dr Bauer Margaret	Pacific Telephone & Telegraph Co.
	N Ogdn Dr Jones Arthur Thos r	Pacific Telephone & Telegraph Co.

### 1154 OGDEN DR N

<u>Year</u>	<u>Uses</u>	<u>Source</u>
1951	N Ogdn Dr Genee Fred	Pacific Telephone & Telegraph Co.
	N Ogdn Dr Blanding Don	Pacific Telephone & Telegraph Co.

### 1155 OGDEN DR N

<u>Year</u>	<u>Uses</u>	<u>Source</u>
2000	LINDERMAN Joel	Haines & Company
	MATSIKH Emil	Haines & Company
	MOLDAVSKY Alexander	Haines & Company
1951	N Ogdn Dr Collins Deanie E r	Pacific Telephone & Telegraph Co.
	N Ogdn Dr Orr D W	Pacific Telephone & Telegraph Co.

### 1157 OGDEN DR N

<u>Year</u>	<u>Uses</u>	<u>Source</u>
1951	N Ogdn Dr Weinstein Frances	Pacific Telephone & Telegraph Co.

### 1159 OGDEN DR N

<u>Year</u>	<u>Uses</u>	<u>Source</u>
1951	N Ogdn Dr Charpia Ruth r	Pacific Telephone & Telegraph Co.

### 1160 OGDEN DR N

<u>Year</u>	<u>Uses</u>	<u>Source</u>
2000	APARTMENTS EASTERBROOKS Aaron	Haines & Company
	RUBEN Phillip	Haines & Company
	MANNING I	Haines & Company
	LEVINE Shana	Haines & Company

## FINDINGS

<u>Year</u>	<u>Uses</u>	<u>Source</u>
2000	KOPP Yakov	Haines & Company
	GREENSIDE Saml	Haines & Company
	ESPARZA Anthoni C	Haines & Company
	SARMIENTO Omar	Haines & Company

### 1161 OGDEN DR N

<u>Year</u>	<u>Uses</u>	<u>Source</u>
2000	APARTMENTS ARTIS Josh	Haines & Company
	BRAUN Fanny	Haines & Company
	BRISCAN Bogdan S	Haines & Company
	BULKIN Mikhail	Haines & Company
	CIORNA Elena	Haines & Company
	CIORNA Florin	Haines & Company
	COHEN Linda	Haines & Company
	COOPERMAN Fred	Haines & Company
	ESTEP Kenneth W	Haines & Company
	FOX Terry	Haines & Company
	GARCIA Roger L	Haines & Company
	HEISTEN Alyssa	Haines & Company
	LANOVENKO Alla	Haines & Company
	NOGUCHI Mapiko	Haines & Company
	ON Sharon	Haines & Company
	REZNICK Beatrice	Haines & Company
	REZNICK Louis	Haines & Company
	SAVITT David	Haines & Company
	SNYDER Rosemarie	Haines & Company
	STIGAILL Darry I	Haines & Company
	WEINER Andrew	Haines & Company
	ZIES Zvi	Haines & Company
1951	N Ogd n Dr Matthes Walter r	Pacific Telephone & Telegraph Co.

### 1165 OGDEN DR N

<u>Year</u>	<u>Uses</u>	<u>Source</u>
1951	N Ogd n Dr Wells Lester r	Pacific Telephone & Telegraph Co.

### 1169 OGDEN DR N

<u>Year</u>	<u>Uses</u>	<u>Source</u>
1951	N Ogd n Dr Anspacher Philip B r	Pacific Telephone & Telegraph Co.

## FINDINGS

### 1200 OGDEN DR N

<u>Year</u>	<u>Uses</u>	<u>Source</u>
2000	RAUSAVLJEVIC Dusan	Haines & Company
	RAUSAVLJEVIC Dusan	Haines & Company
1951	N OgdN Dr Corten Marguerite r	Pacific Telephone & Telegraph Co.

### 1201 OGDEN DR N

<u>Year</u>	<u>Uses</u>	<u>Source</u>
2000	LEBEDINSKAYA M	Haines & Company
	KALIKSTEIN Jacob	Haines & Company
1951	N OgdN Dr Gleason Albert r	Pacific Telephone & Telegraph Co.
	N OgdN Dr Ayers L Louise Miss r	Pacific Telephone & Telegraph Co.

### 1202 OGDEN DR N

<u>Year</u>	<u>Uses</u>	<u>Source</u>
2000	CAVALIER Mel	Haines & Company
1951	N OgdN Dr Wagner Danl P r	Pacific Telephone & Telegraph Co.

### 1207 OGDEN DR N

<u>Year</u>	<u>Uses</u>	<u>Source</u>
1951	N OgdN Dr Jerusalimsky Elia r	Pacific Telephone & Telegraph Co.

### 1211 OGDEN DR N

<u>Year</u>	<u>Uses</u>	<u>Source</u>
2000	WINOGARD Kalman	Haines & Company
	WINOGRAD Tal	Haines & Company
	APARTMENTS COQUARD Lionel	Haines & Company
	COQUARD Lionel 323 822 9 R	Haines & Company
	GROSS Helen	Haines & Company
	GROSS Morris	Haines & Company
	HATSCHEK Otto	Haines & Company
	KONSTANTIN Vasilyev	Haines & Company
	KORER L F	Haines & Company
	KUOZI Chaim	Haines & Company
	KURTZ Robert E	Haines & Company
	KUTASH Ross T	Haines & Company
	MUSSRY Ruby	Haines & Company
1951	N OgdN Dr Persson Martha E r	Pacific Telephone & Telegraph Co.
	N OgdN Dr Pryor T W r	Pacific Telephone & Telegraph Co.

## FINDINGS

### **ORANGE GROVE AVE**

#### **1117 ORANGE GROVE AVE**

<u>Year</u>	<u>Uses</u>	<u>Source</u>
1937	Frankfort Alex S Isabel	Los Angeles Directory Co.

#### **1122 ORANGE GROVE AVE**

<u>Year</u>	<u>Uses</u>	<u>Source</u>
1924	IRVIN Francese M Mrs real est h	Los Angeles Directory Co.

#### **1132 ORANGE GROVE AVE**

<u>Year</u>	<u>Uses</u>	<u>Source</u>
1924	KNOWLES Otis M mach h	Los Angeles Directory Co.
	Tindall Helen drsmkr	Los Angeles Directory Co.
	Sparks Euella Mrs r	Los Angeles Directory Co.

#### **1150 ORANGE GROVE AVE**

<u>Year</u>	<u>Uses</u>	<u>Source</u>
1924	RYAN Editn M h	Los Angeles Directory Co.

#### **1151 ORANGE GROVE AVE**

<u>Year</u>	<u>Uses</u>	<u>Source</u>
1929	BAKER Jay B Eliz slsmn Pioneer Fruit Wrapper & Ptg Co	Los Angeles Directory Co.
1924	BAKER Jay B slsmn Pioneer Paper Co h	Los Angeles Directory Co.

#### **1153 ORANGE GROVE AVE**

<u>Year</u>	<u>Uses</u>	<u>Source</u>
1929	Roseman Clara K inspr Brownstein Louis Co r	Los Angeles Directory Co.
1924	h	Los Angeles Directory Co.
	CRUICKSHANK Lyall clk r	Los Angeles Directory Co.

#### **1154 ORANGE GROVE AVE**

<u>Year</u>	<u>Uses</u>	<u>Source</u>
1976	Bailey Jas	Pacific Telephone

#### **1156 ORANGE GROVE AVE**

<u>Year</u>	<u>Uses</u>	<u>Source</u>
1924	Hyams Mark mirror mkr r	Los Angeles Directory Co.



## FINDINGS

### 1157 ORANGE GROVE AVE

<u>Year</u>	<u>Uses</u>	<u>Source</u>
1924	JACKSON Harry S slsmn Hollywood Lumber Co r	Los Angeles Directory Co.
	Fanthorpe David shtmtlwkr r	Los Angeles Directory Co.

### 1158 ORANGE GROVE AVE

<u>Year</u>	<u>Uses</u>	<u>Source</u>
1924	SEELEY Bertha M r	Los Angeles Directory Co.

### 1160 ORANGE GROVE AVE

<u>Year</u>	<u>Uses</u>	<u>Source</u>
1924	ROBINSON Leon A slsmn h	Los Angeles Directory Co.

### 1161 ORANGE GROVE AVE

<u>Year</u>	<u>Uses</u>	<u>Source</u>
1924	Palmgren Paul h	Los Angeles Directory Co.

### 1163 ORANGE GROVE AVE

<u>Year</u>	<u>Uses</u>	<u>Source</u>
1924	WILLIAMS Jas W real est h	Los Angeles Directory Co.

### 1165 ORANGE GROVE AVE

<u>Year</u>	<u>Uses</u>	<u>Source</u>
1937	Kirkland Wm J Lillian M Palm Bungalow Court	Los Angeles Directory Co.
1933	Stires Vernon S Pearle K stockbroker	Los Angeles Directory Co.

### 1182 ORANGE GROVE AVE

<u>Year</u>	<u>Uses</u>	<u>Source</u>
1924	Smuck Wm auto mech r	Los Angeles Directory Co.

### 1212 ORANGE GROVE AVE

<u>Year</u>	<u>Uses</u>	<u>Source</u>
1924	LEMMON Waiter H slsmn h	Los Angeles Directory Co.

### 1213 ORANGE GROVE AVE

<u>Year</u>	<u>Uses</u>	<u>Source</u>
1951	Orange Grve SPas Manning Caroline r	Pacific Telephone & Telegraph Co.

### 1215 ORANGE GROVE AVE

<u>Year</u>	<u>Uses</u>	<u>Source</u>
1924	Bellamy Lillie M nurse r	Los Angeles Directory Co.
	Bellamy John eng h	Los Angeles Directory Co.

## FINDINGS

<u>Year</u>	<u>Uses</u>	<u>Source</u>
1924	Bellamy Sarah r	Los Angeles Directory Co.

### 1216 ORANGE GROVE AVE

<u>Year</u>	<u>Uses</u>	<u>Source</u>
1937	Donnallen Eugenia H Mrs sten SCT Co	Los Angeles Directory Co.
1929	VOGEL Fred Mina restr h	Los Angeles Directory Co. Los Angeles Directory Co.
1924	Corcoran Tom slsmn Lexington Los Angeles Co r	Los Angeles Directory Co.

### 1217 ORANGE GROVE AVE

<u>Year</u>	<u>Uses</u>	<u>Source</u>
1951	Orange Grve Av SPas McCandless Jas W r	Pacific Telephone & Telegraph Co.

### 1218 ORANGE GROVE AVE

<u>Year</u>	<u>Uses</u>	<u>Source</u>
1933	OREILLY Jane E clk	Los Angeles Directory Co.
1924	Finch Carrie bkpr Cal Citrograph Pub Co h	Los Angeles Directory Co.

### 1219 ORANGE GROVE AVE

<u>Year</u>	<u>Uses</u>	<u>Source</u>
1924	Hanson Aug bldg contr h	Los Angeles Directory Co.

### ORANGE GROVE AVE N

#### 1021 ORANGE GROVE AVE N

<u>Year</u>	<u>Uses</u>	<u>Source</u>
2000	APARTMENTS CRAITH V	Haines & Company
	FISHMAN Anna	Haines & Company
	HARTMAN Jennifer	Haines & Company
	HUBER Michael	Haines & Company
	SKORKA Aniko	Haines & Company
	LEVY Moshe	Haines & Company

#### 1029 ORANGE GROVE AVE N

<u>Year</u>	<u>Uses</u>	<u>Source</u>
2000	a 1/2 LITVAN Y	Haines & Company
	FIKS Arkady	Haines & Company

## FINDINGS

### 1031 ORANGE GROVE AVE N

<u>Year</u>	<u>Uses</u>	<u>Source</u>
2000	THOMAS Michael	Haines & Company

### 1036 ORANGE GROVE AVE N

<u>Year</u>	<u>Uses</u>	<u>Source</u>
2000	BRODY A J	Haines & Company
	BARRIOS Louis	Haines & Company
	SHERMAN Robert	Haines & Company
	TAYLOR David	Haines & Company

### 1038 ORANGE GROVE AVE N

<u>Year</u>	<u>Uses</u>	<u>Source</u>
2000	XXXX	Haines & Company

### 1042 ORANGE GROVE AVE N

<u>Year</u>	<u>Uses</u>	<u>Source</u>
2000	BERKOWICZ Daniel	Haines & Company
	COHEN Herbert	Haines & Company
	KACHER Josif	Haines & Company

### 1044 ORANGE GROVE AVE N

<u>Year</u>	<u>Uses</u>	<u>Source</u>
2000	BRAUN Kellie	Haines & Company
	PATTERA Monica	Haines & Company

### 1050 ORANGE GROVE AVE N

<u>Year</u>	<u>Uses</u>	<u>Source</u>
2000	TORRES Raul T	Haines & Company
	ZAGHI Keremal	Haines & Company
	CONNOLLY Kevin	Haines & Company

### 1058 ORANGE GROVE AVE N

<u>Year</u>	<u>Uses</u>	<u>Source</u>
2000	XXXX	Haines & Company

### 1062 ORANGE GROVE AVE N

<u>Year</u>	<u>Uses</u>	<u>Source</u>
2000	FINEMAN BROWN UPHOLSTERY CO	Haines & Company

## FINDINGS

### 1128 ORANGE GROVE AVE N

<u>Year</u>	<u>Uses</u>	<u>Source</u>
2000	FOUNTAIN DAY & NURSERY SCHOOL	Haines & Company

### 1129 ORANGE GROVE AVE N

<u>Year</u>	<u>Uses</u>	<u>Source</u>
2000	KUMETZ Arron	Haines & Company

### 1130 ORANGE GROVE AVE N

<u>Year</u>	<u>Uses</u>	<u>Source</u>
2000	XXXX	Haines & Company

### 1132 ORANGE GROVE AVE N

<u>Year</u>	<u>Uses</u>	<u>Source</u>
2000	XXXX	Haines & Company

### 1144 ORANGE GROVE AVE N

<u>Year</u>	<u>Uses</u>	<u>Source</u>
2000	PENA Dustin J	Haines & Company
	APARTMENTS DIAZ Alfonso	Haines & Company
	FIALA Trevor B	Haines & Company
	TSYMBALOV Lilya	Haines & Company
	SLYUSARANSKIY M	Haines & Company
	SMITH Barbara	Haines & Company

### 1145 ORANGE GROVE AVE N

<u>Year</u>	<u>Uses</u>	<u>Source</u>
2000	SMITH Irene	Haines & Company

### 1147 ORANGE GROVE AVE N

<u>Year</u>	<u>Uses</u>	<u>Source</u>
2000	XXXX	Haines & Company

### 1150 ORANGE GROVE AVE N

<u>Year</u>	<u>Uses</u>	<u>Source</u>
2000	BRASFIELD William	Haines & Company

### 1152 ORANGE GROVE AVE N

<u>Year</u>	<u>Uses</u>	<u>Source</u>
2000	XXXX	Haines & Company

## FINDINGS

### 1153 ORANGE GROVE AVE N

<u>Year</u>	<u>Uses</u>	<u>Source</u>
2000	XXXX	Haines & Company

### 1154 ORANGE GROVE AVE N

<u>Year</u>	<u>Uses</u>	<u>Source</u>
2000	XXXX	Haines & Company

### 1156 ORANGE GROVE AVE N

<u>Year</u>	<u>Uses</u>	<u>Source</u>
2000	GORFINKLE Joseph	Haines & Company
	a 1/2 GORFINKLE Joseph	Haines & Company

### 1158 ORANGE GROVE AVE N

<u>Year</u>	<u>Uses</u>	<u>Source</u>
2000	XXXX	Haines & Company

### 1162 ORANGE GROVE AVE N

<u>Year</u>	<u>Uses</u>	<u>Source</u>
2000	SIMPSON Armand B	Haines & Company
	RADO Gabriella	Haines & Company
	RADO Bela Dr	Haines & Company
	GEROE John	Haines & Company
	DEKHTYAR Abram	Haines & Company

### 1165 ORANGE GROVE AVE N

<u>Year</u>	<u>Uses</u>	<u>Source</u>
2000	RODRIGUEZ Terry Ed	Haines & Company

### 1166 ORANGE GROVE AVE N

<u>Year</u>	<u>Uses</u>	<u>Source</u>
2000	MCCULLOCH Muriel	Haines & Company

### 1167 ORANGE GROVE AVE N

<u>Year</u>	<u>Uses</u>	<u>Source</u>
2000	RIVAS Olga	Haines & Company

### 1168 ORANGE GROVE AVE N

<u>Year</u>	<u>Uses</u>	<u>Source</u>
2000	XXXX	Haines & Company

## FINDINGS

### 1169 ORANGE GROVE AVE N

<u>Year</u>	<u>Uses</u>	<u>Source</u>
2000	AMAYA Maria Dolores	Haines & Company
	LUISJUAN Jose	Haines & Company
	a 1/2 GORDON Tony	Haines & Company

### 1170 ORANGE GROVE AVE N

<u>Year</u>	<u>Uses</u>	<u>Source</u>
2000	XXXX	Haines & Company

### 1171 ORANGE GROVE AVE N

<u>Year</u>	<u>Uses</u>	<u>Source</u>
2000	KAMERMAN Bert	Haines & Company

### 1198 ORANGE GROVE AVE N

<u>Year</u>	<u>Uses</u>	<u>Source</u>
2000	KORPER Zoya	Haines & Company

### 1200 ORANGE GROVE AVE N

<u>Year</u>	<u>Uses</u>	<u>Source</u>
2000	MARLOW David	Haines & Company

### 1201 ORANGE GROVE AVE N

<u>Year</u>	<u>Uses</u>	<u>Source</u>
2000	STRAUSS Marcy	Haines & Company
	REID Tamasin	Haines & Company
	KEMP Bnan M	Haines & Company
	ANDERSON Roberta A	Haines & Company

### 1202 ORANGE GROVE AVE N

<u>Year</u>	<u>Uses</u>	<u>Source</u>
2000	SHIPLEY David R	Haines & Company
	MARLOW David	Haines & Company

### 1206 ORANGE GROVE AVE N

<u>Year</u>	<u>Uses</u>	<u>Source</u>
2000	AHLUWALIA Harmeet	Haines & Company

### 1207 ORANGE GROVE AVE N

<u>Year</u>	<u>Uses</u>	<u>Source</u>
2000	XXXX	Haines & Company

## FINDINGS

### 1208 ORANGE GROVE AVE N

<u>Year</u>	<u>Uses</u>	<u>Source</u>
2000	XXXX	Haines & Company

### 1209 ORANGE GROVE AVE N

<u>Year</u>	<u>Uses</u>	<u>Source</u>
2000	ABRAMS Lev	Haines & Company

### 1210 ORANGE GROVE AVE N

<u>Year</u>	<u>Uses</u>	<u>Source</u>
2000	KAVECKAS Lawrence	Haines & Company
	SCHMIDT Tim	Haines & Company
	TASZREAK Ryan	Haines & Company

### 1211 ORANGE GROVE AVE N

<u>Year</u>	<u>Uses</u>	<u>Source</u>
2000	MILLER Ellen	Haines & Company
	JEFFREY Alex	Haines & Company
	GRAGER Alex	Haines & Company

### 1215 ORANGE GROVE AVE N

<u>Year</u>	<u>Uses</u>	<u>Source</u>
2000	VANDERMARK Shannon L	Haines & Company

### 1216 ORANGE GROVE AVE N

<u>Year</u>	<u>Uses</u>	<u>Source</u>
2000	APARTMENTS	Haines & Company
	ANDERSON David	Haines & Company
	BIALLE David	Haines & Company
	BROWN John	Haines & Company
	GREEN Carol Jean	Haines & Company
	LAVEE Ont	Haines & Company
	OBLEA Gregorio	Haines & Company
	OBLEA Virginia	Haines & Company

### S N OGDEN DR

#### 1145 S N OGDEN DR

<u>Year</u>	<u>Uses</u>	<u>Source</u>
1971	Mellion Frank	Pacific Telephone

## FINDINGS

### 1155 S N OGDEN DR

<u>Year</u>	<u>Uses</u>	<u>Source</u>
1976	Amshentskaya Galina	Pacific Telephone

### S NORTON AVE

#### 7910 S NORTON AVE

<u>Year</u>	<u>Uses</u>	<u>Source</u>
1976	Trejo Salvador	Pacific Telephone

#### 7911 S NORTON AVE

<u>Year</u>	<u>Uses</u>	<u>Source</u>
1976	Cox Evelyn E	Pacific Telephone

### S SANTA MONICA BLVD

#### 7900 S SANTA MONICA BLVD

<u>Year</u>	<u>Uses</u>	<u>Source</u>
1924	LAUREL School	Los Angeles Directory Co.

### Santa Monica

#### 7730 Santa Monica

<u>Year</u>	<u>Uses</u>	<u>Source</u>
1976	Boyle Heights	Pacific Telephone

### SANTA MONICA

#### 7738 SANTA MONICA

<u>Year</u>	<u>Uses</u>	<u>Source</u>
1933	WAGNER Emmet K Ruth actor	Los Angeles Directory Co.

#### 7760 SANTA MONICA

<u>Year</u>	<u>Uses</u>	<u>Source</u>
1981	HOLLYWOOD RADIOS & TV	Pacific Telephone

#### 7904 SANTA MONICA

<u>Year</u>	<u>Uses</u>	<u>Source</u>
1929	Baxter Chas bldg contr	Los Angeles Directory Co.



## FINDINGS

### 7906 SANTA MONICA

<u>Year</u>	<u>Uses</u>	<u>Source</u>
1962	BRISACHER HARRY JR ATTY	Pacific Telephone

### 7910 SANTA MONICA

<u>Year</u>	<u>Uses</u>	<u>Source</u>
1975	HAROUTUNIAN ORIENTAL RUGS	Pacific Telephone

### 7916 SANTA MONICA

<u>Year</u>	<u>Uses</u>	<u>Source</u>
1933	Macomber John B Lola navigator	Los Angeles Directory Co.

### SANTA MONICA BLVD

#### 7720 SANTA MONICA BLVD

<u>Year</u>	<u>Uses</u>	<u>Source</u>
1986	GREG S APPLIANCE SERVICE & SALES	Pacific Bell

#### 7722 SANTA MONICA BLVD

<u>Year</u>	<u>Uses</u>	<u>Source</u>
2013	UNION BAIL BONDS	Cole Information Services
	SPAULDING PHARMACY	Cole Information Services
2008	SPAULDING PHARMACY	Cole Information Services
2006	SPAULDING	Haines Company, Inc.
	PHARMACY	Haines Company, Inc.
2000	ITKIN Boris	Haines & Company
	FAST CASH	Haines & Company
	ITKIN Boris	Haines & Company
1995	Rapport Mike	Pacific Bell
1991	Rapport Mike	Pacific Bell
	Rapport Psychological Services	Pacific Bell
1967	Wreck The	Pacific Telephone
	WRECK THE	Pacific Telephone
1962	Golden Lion Tavern	Pacific Telephone
1951	Sta Monica Golden Lion Tavern	Pacific Telephone & Telegraph Co.
1933	HOLLYWOOD Furnitre Shop Harry Paley Harry Bush uphol	Los Angeles Directory Co.
1929	BUSH Harry H Margt furn repr	Los Angeles Directory Co.
1924	KEMP May clk r	Los Angeles Directory Co.
	HURST Chas W gro	Los Angeles Directory Co.
	HARRIS W C meats	Los Angeles Directory Co.

## FINDINGS

### 7725 SANTA MONICA BLVD

<u>Year</u>	<u>Uses</u>	<u>Source</u>
2000	FIREMAN Barry	Haines & Company
	FIREMAN Barry	Haines & Company
1967	Johnnys Grill	Pacific Telephone
1951	Sta Monica McFadden C B	Pacific Telephone & Telegraph Co.

### 7727 SANTA MONICA BLVD

<u>Year</u>	<u>Uses</u>	<u>Source</u>
1933	Grissom Martin Elsie M auto mech	Los Angeles Directory Co.
	BENNETT Frank Realty Co L E Bennett C S Frank	Los Angeles Directory Co.
1929	Bangrois David Ella pntr	Los Angeles Directory Co.
	BENNETT RANK REALTY CO Col L E Bennett Col C S Frank Real Estate and Loans	Los Angeles Directory Co.
1924	SUTTON Bruce gard h	Los Angeles Directory Co.

### 7731 SANTA MONICA BLVD

<u>Year</u>	<u>Uses</u>	<u>Source</u>
2000	FIREMAN Barry	Haines & Company
	FIREMAN Barry	Haines & Company
1976	CIMBER MATT	Pacific Telephone
	MCI RELEASING	Pacific Telephone
	MOONSTONE INC	Pacific Telephone
1975	MOONSTONEINC	Pacific Telephone
1971	Friedman Morton G	Pacific Telephone
	Gumbiner Chas	Pacific Telephone
	Gumbiner Marshall atty	Pacific Telephone
	Gumbiner Savett & Zigmond	Pacific Telephone
	Plat Henri	Pacific Telephone
	Savett Louis H	Pacific Telephone
	Stein Nathaniel J atty	Pacific Telephone
	Stein Nathaniel J atty	Pacific Telephone
	Stillman Jack	Pacific Telephone
	Zigmond Frederic	Pacific Telephone
1967	Gumbiner Chas Gumbiner Savett & Associates CPAs	Pacific Telephone
	Gumbiner Marshall atty	Pacific Telephone
	Gumbiner Savett & Associates CPAs	Pacific Telephone
	Savett Louis H Gumbiner Savett & Associates CPAs	Pacific Telephone

## FINDINGS

<u>Year</u>	<u>Uses</u>	<u>Source</u>
1962	Gumbiner Chas Gumbiner Savett & Associates CPAs	Pacific Telephone
	Gumbiner Savett & Associates CPAs	Pacific Telephone
	Savett Louis H Gumbiner Savett & Associates CPAs	Pacific Telephone
1958	Gumbiner Chas C P A	Pacific Telephone
	Gumbiner Marshall atty	Pacific Telephone
1951	Sta Monica Bosley Mary Kathryn r	Pacific Telephone & Telegraph Co.

### 7733 SANTA MONICA BLVD

<u>Year</u>	<u>Uses</u>	<u>Source</u>
2013	PLEASURE CHEST THE	Cole Information Services
2006	PLEASURECHEST	Haines Company, Inc.
2000	PLEASURE CHEST THE	Haines & Company
1991	Pleasure Chest The	Pacific Bell
	From Beverly Hills Telephones Call	Pacific Bell
	Pleasure Hotline 9761122	Pacific Bell
	Pleasure Internatl	Pacific Bell
	Pleasure Palace 6495587	Pacific Bell
1990	PLEASURE CHEST THE	Pacific Bell
1986	PLEASURE CHEST THE	Pacific Bell
	SIGNATURE PLUS	Pacific Bell
1985	PLEASURE CHEST THE	Pacific Bell
1981	PLEASURE CHEST THE	Pacific Telephone
	SIGNATURE PLUS	Pacific Telephone

### 7734 SANTA MONICA BLVD

<u>Year</u>	<u>Uses</u>	<u>Source</u>
2008	STUDS AT THE PUSSYCAT	Cole Information Services
2006	TOMKATTHEATRE	Haines Company, Inc.
2000	TOMKAT THEATRE	Haines & Company
1990	PUSSYCAT THEATRES HOLLYWOOD	Pacific Bell
1986	PUSSYCAT THEATRES	Pacific Bell
1981	PUSSYCAT THEATRES IN HOLLYWOOD	Pacific Telephone
1976	PUSSYCAT THEATRES	Pacific Telephone
	In Hollywood Pussycat	Pacific Telephone
1967	Monica Theatre	Pacific Telephone
1962	Monica Theatre	Pacific Telephone
1958	Monica Theatre	Pacific Telephone
1951	Sta Monica BI Monica Theatre	Pacific Telephone & Telegraph Co.

## FINDINGS

### 7735 SANTA MONICA BLVD

<u>Year</u>	<u>Uses</u>	<u>Source</u>
2000	BERLIN Michael	Haines & Company
	BERLIN Michael	Haines & Company
1986	PALM & CARD READING BY SISTER MARY	Pacific Bell
1976	White Sally	Pacific Telephone
1971	Lambert Foster	Pacific Telephone
	Vermillion Cheryl	Pacific Telephone
1958	Kulick Golda Mrs	Pacific Telephone
1933	ABBOTT Wm Doris auto mech	Los Angeles Directory Co.
	KING Harry Myrtle actor	Los Angeles Directory Co.
1929	Grissom Alf Mary slsmn	Los Angeles Directory Co.
1924	PETERSON Envil watchmn h	Los Angeles Directory Co.
	BOHAN John plumber h	Los Angeles Directory Co.
	Bowman Arthur auto serv sta h	Los Angeles Directory Co.
	HURD Wm O mech h	Los Angeles Directory Co.
	JORDAN Robt O painter h	Los Angeles Directory Co.

### 7736 SANTA MONICA BLVD

<u>Year</u>	<u>Uses</u>	<u>Source</u>
1951	Sta Monica BI Browsers Nook books	Pacific Telephone & Telegraph Co.

### 7737 SANTA MONICA BLVD

<u>Year</u>	<u>Uses</u>	<u>Source</u>
2013	KOVALEVSKY MARINA MD	Cole Information Services
2008	MARINA KOVALESKY MD	Cole Information Services
	POWER OF HEALING	Cole Information Services
2006	KOVALEVSKY	Haines Company, Inc.
	MARINA MD	Haines Company, Inc.
1976	Ingber Elliot	Pacific Telephone
1971	Ingber Elliot	Pacific Telephone
	Pinckert Rick F	Pacific Telephone
1967	Seibel A	Pacific Telephone
1958	Levy Erna Martinsberg Mrs	Pacific Telephone
1951	Sta Monica Kulick Golda Mrs r	Pacific Telephone & Telegraph Co.
1933	Githens Emerson Emily clk	Los Angeles Directory Co.
	Moody Lee clk	Los Angeles Directory Co.
1929	Mc GINN Julian B Grace	Los Angeles Directory Co.

## FINDINGS

### 7737 1/2 SANTA MONICA BLVD

<u>Year</u>	<u>Uses</u>	<u>Source</u>
1990	INGBER ELLIOT	Pacific Bell
1986	INGBER ELLIOT	Pacific Bell
1981	INGBER ELLIOT	Pacific Telephone

### 7738 SANTA MONICA BLVD

<u>Year</u>	<u>Uses</u>	<u>Source</u>
2000	XXXX	Haines & Company
1971	Wagner Emmet Kid	Pacific Telephone
1967	Wagner Emmet Kid	Pacific Telephone
1962	Wagner Emmet Kid	Pacific Telephone
1958	Wagner Emmet Kid	Pacific Telephone
1951	Sta Monica Bl Wagner Emmet Kid r	Pacific Telephone & Telegraph Co.
1933	CURRIE Geo Gertnde clo clnr	Los Angeles Directory Co.
1929	CURRIE Geo Gertrude clo clnr	Los Angeles Directory Co.

### 7739 SANTA MONICA BLVD

<u>Year</u>	<u>Uses</u>	<u>Source</u>
2013	FUNTASIA FLOWERS	Cole Information Services
	SPECIALITY EYE CARE MEDICAL CENTER	Cole Information Services
2008	GINA ONE OF A KIND	Cole Information Services
	FUNTASIA EUROPEAN CLOTHING	Cole Information Services
2000	BERLIN Michael 00 B	Haines & Company
	GOOD OLD TIMES	Haines & Company
	BERLIN Michael	Haines & Company
1990	GOOD OLD TIMES	Pacific Bell
1981	JUNK FOR JOY	Pacific Telephone
	O R D E R-OVERSEAS RECORD DISCO & ENTERTAINMENT REFERRAL	Pacific Telephone
1980	JUNK FOR JOY	Pacific Telephone
1976	Golden Rule Liquor & Wine House	Pacific Telephone
	Lewis Abe	Pacific Telephone
1971	Golden Rule Liquor & Wine House	Pacific Telephone
	Lewis Abe	Pacific Telephone
1967	Golden Rule Liquor & Wine House	Pacific Telephone
	Lewis Abe	Pacific Telephone
1962	Golden Rule Liquor & Wine House	Pacific Telephone
	Lewis Abe	Pacific Telephone
1958	Golden Rule Liquor & Wine House	Pacific Telephone

## FINDINGS

<u>Year</u>	<u>Uses</u>	<u>Source</u>
1958	Lewis Abe	Pacific Telephone
1951	Sta Monica Golden Rule Liquor & Wine House	Pacific Telephone & Telegraph Co.
	Sta Monica Heller G I Insulated Table Pads	Pacific Telephone & Telegraph Co.
	Sta Monica Lewis Abe r	Pacific Telephone & Telegraph Co.
1933	LEWIS Abr Ray bottlers supp	Los Angeles Directory Co.
	LEWIS Dora clk	Los Angeles Directory Co.
1929	Howland Frank H plmbr	Los Angeles Directory Co.

### 7740 SANTA MONICA BLVD

<u>Year</u>	<u>Uses</u>	<u>Source</u>
2013	HEAVEN BOOKS	Cole Information Services
	SVETLANA DELI	Cole Information Services
	EDL DENTAL LAB	Cole Information Services
2008	EBL DENTAL LAB	Cole Information Services
	SVETLANA DELI MARKET	Cole Information Services
	HEAVEN BOOKS	Cole Information Services
2006	A EDLDENTALLAB	Haines Company, Inc.
	SVETLANADEU 323 6 S	Haines Company, Inc.
	HEAVEN BOOKS	Haines Company, Inc.
	DENTAL LAB	Haines Company, Inc.
	FIRSTCHOICE	Haines Company, Inc.
	BEST DENTAL LAB	Haines Company, Inc.
2000	HEAVEN BOOKS	Haines & Company
	DAVID THE CABNT MKR	Haines & Company
	a 1/2 BEST DENTAL LAB	Haines & Company
	ALYONUSHKA DELI	Haines & Company
1990	EUROPEAN BEAUTY CARE	Pacific Bell
1986	EURO HAIR SKIN CARE	Pacific Bell
	ALL SERVICE BEAUTY SALON	Pacific Bell
1981	POOR RUTH S	Pacific Telephone
	LUFT D R	Pacific Telephone
1976	Constantine H	Pacific Telephone
1971	Constantine H	Pacific Telephone
	Shoswtime West	Pacific Telephone
1967	Panoram Enterprises	Pacific Telephone
1962	House of Cards	Pacific Telephone
1958	Mac Farlanes Picture Frame Shop	Pacific Telephone
	Equerme Paul Mac Farlanes Picture Frame Shop	Pacific Telephone

## FINDINGS

<u>Year</u>	<u>Uses</u>	<u>Source</u>
1951	Sta Monica Bl Mazmanian Martin r	Pacific Telephone & Telegraph Co.
	Sta Monica MacFarlanes Picture Frame Shop	Pacific Telephone & Telegraph Co.
1924	CURRIE Geo tailor	Los Angeles Directory Co.
	ANDERSON Lawrence C meats r	Los Angeles Directory Co.
	ANDERSON Bessie L r	Los Angeles Directory Co.
	Anderson Agnes wid L C h	Los Angeles Directory Co.
	Pickering Alfd L lab r	Los Angeles Directory Co.

### 7740 1/2 SANTA MONICA BLVD

<u>Year</u>	<u>Uses</u>	<u>Source</u>
1990	CORE PROGRAM	Pacific Bell
	DAVID THE CABINET MAKER	Pacific Bell
1986	DAVID THE CABINET MAKER	Pacific Bell
	EURO HAIR SKIN CARE	Pacific Bell
	PHILLIPS LINDA	Pacific Bell
1981	CONSTANTINE H	Pacific Telephone

### 7742 SANTA MONICA BLVD

<u>Year</u>	<u>Uses</u>	<u>Source</u>
2013	QUALITY IMPORTS	Cole Information Services
2008	QUALITY IMPORTS	Cole Information Services
2006	QUALITY IMPORTS	Haines Company, Inc.
	CRYSTAL IMPORTS	Haines Company, Inc.
2000	HERSHKOVICH M	Haines & Company
	ROCOCO GIFTS	Haines & Company
	QUALITY IMPORTS	Haines & Company
	CRYSTAL IM	Haines & Company
	HERSHKOVICH M	Haines & Company
1986	TAP ENTERPRISES	Pacific Bell
1981	TAP ENTERPRISES	Pacific Telephone
1976	Tap Enterprises	Pacific Telephone
1971	Tap Enterprises	Pacific Telephone
1967	Tap Enterprises	Pacific Telephone
1962	Hollywood TELEVISION Hollywood Radio & TV Serv	Pacific Telephone
	Hollywood TV & Radio Serv	Pacific Telephone
	Hollywood Radio & TV Serv	Pacific Telephone
	Hollywood Radio Shop	Pacific Telephone
1958	Hollywood Television Serv Hollywood Radio & TV Serv	Pacific Telephone

## FINDINGS

<u>Year</u>	<u>Uses</u>	<u>Source</u>
1958	Hollywood TV & Radio Serv	Pacific Telephone
	Hollywood Radio & TV Serv	Pacific Telephone
	Hollywood Radio & TV Serv	Pacific Telephone
	Hollywood Radio Shop	Pacific Telephone
	Henkin A A Hollywood Radio & TV Serv	Pacific Telephone
1951	Sta Monica Hollywd Radio Shop	Pacific Telephone & Telegraph Co.
	Sta Monica Hollywd Radio Serv	Pacific Telephone & Telegraph Co.
	Sta Monica Hollywd Radio Serv	Pacific Telephone & Telegraph Co.
	Sta Monica Henkin A A Hollywd Radio Serv	Pacific Telephone & Telegraph Co.
1933	LEVINE Herman J Frances dry gds	Los Angeles Directory Co.
1929	Lavine Herman J Frances dry gds	Los Angeles Directory Co.

### 7744 SANTA MONICA BLVD

<u>Year</u>	<u>Uses</u>	<u>Source</u>
2013	PITMAN W S & SON INC PLMBNG SERV	Cole Information Services
	PETE THE PLUMBER	Cole Information Services
	FESTIVAL FOOD MARKET	Cole Information Services
2008	FESTIVAL FOOD MARKET	Cole Information Services
	PETE THE PLUMBER INC	Cole Information Services
2006	FESTIVAL FOOD 323 6 S	Haines Company, Inc.
	MARKET	Haines Company, Inc.
	PETETHE PLUMBER	Haines Company, Inc.
	V PETE THE 323 6 S	Haines Company, Inc.
	PLUMMER	Haines Company, Inc.
2000	KLASKY G	Haines & Company
	FESTIVAL FOOD MARKET	Haines & Company
	KLASKY G	Haines & Company
	PETE THE PLUMBER	Haines & Company
1990	NATL PRESS THE PRTNG	Pacific Bell
1986	NATL PRESS THE PRNTNG	Pacific Bell
1981	NATL PRESS THE PRNTNG	Pacific Telephone
1976	Natl Press The prntng	Pacific Telephone
	PETE THE PLUMBER	Pacific Telephone
1971	B P BORMAN PLUMBING CO	Pacific Telephone
	Borman B P Plumbing Co	Pacific Telephone
	Natl Press The prntng	Pacific Telephone
	PETE THE PLUMBER B P Borman Plumbing Co	Pacific Telephone
1967	Natl Press The prntng	Pacific Telephone



## FINDINGS

<u>Year</u>	<u>Uses</u>	<u>Source</u>
1962	Natl Press The prntng	Pacific Telephone
1958	B P BORMAN PLUMBING CO	Pacific Telephone
	B P Borman Plumbing Co	Pacific Telephone
	Borman B P Plumbing Co	Pacific Telephone
	Pete the Plumber B P Borman Plumbing Co	Pacific Telephone
	Pete the Plumber B P Borman Plumbing Co	Pacific Telephone
1951	Sta Monica B P Borman Plumbng Co	Pacific Telephone & Telegraph Co.
	Sta Monica Borman B P Plumbng Co	Pacific Telephone & Telegraph Co.
	Sta Monica Pete The Plumber B P Borman Plumbng Co	Pacific Telephone & Telegraph Co.
	Sta Monica Pete The Plumber B P Borman Plumbng Co	Pacific Telephone & Telegraph Co.
1933	Bickert Henry C Cath shoe ropr	Los Angeles Directory Co.
	Yasaki Kiyoshi clo clnr	Los Angeles Directory Co.
1929	Bickert Henry C Cath shoe repr	Los Angeles Directory Co.
	Yasaki Kyoshi clo clnr	Los Angeles Directory Co.

### 7744 1/2 SANTA MONICA BLVD

<u>Year</u>	<u>Uses</u>	<u>Source</u>
1990	PETE THE PLUMBER	Pacific Bell
1986	PETE THE PLUMBER	Pacific Bell
1981	PETE THE PLUMBER	Pacific Telephone

### 7746 SANTA MONICA BLVD

<u>Year</u>	<u>Uses</u>	<u>Source</u>
2013	WINSTONS BAR	Cole Information Services
2000	VASILY Nicolas	Haines & Company
	VASILY Nicolas	Haines & Company
	THE	Haines & Company
1990	THE SPIKE	Pacific Bell
1986	THE SPIKE	Pacific Bell
1981	THE SPIKE	Pacific Telephone
1976	Rendezvous Lounge	Pacific Telephone
1971	Rendezvous Lounge	Pacific Telephone
1962	Carnival Room The	Pacific Telephone
1958	Carnival Room The	Pacific Telephone
1951	Sta Monica Carnival Room The	Pacific Telephone & Telegraph Co.
1933	Schlesinger Wm Mary furn	Los Angeles Directory Co.
1929	Schlesinger Wm Mary furn	Los Angeles Directory Co.

## FINDINGS

<u>Year</u>	<u>Uses</u>	<u>Source</u>
1924	RUST & Duckworth F P Rust C L Duckworth real east	Los Angeles Directory Co.

### 7748 SANTA MONICA BLVD

<u>Year</u>	<u>Uses</u>	<u>Source</u>
2013	YEVS JEWELRY & LOAN	Cole Information Services
	VICTORIAS TOUCH	Cole Information Services
2008	VICTORIAS TOUCH	Cole Information Services
	YEVS JEWELRY LOANS	Cole Information Services
	ALLY PAWN	Cole Information Services
2006	YEVSJEWERLY&	Haines Company, Inc.
	VICTORIASTOUCH	Haines Company, Inc.
	WIRELESS	Haines Company, Inc.
	ADVANTAGE	Haines Company, Inc.
2000	a 1/2 A & J JEWELRY	Haines & Company
	ZEPTEP INTERNATL INC	Haines & Company
1990	MELROSE DRAPERY	Pacific Bell
	MELROSE DRAPERY	Pacific Bell
1986	MELROSE DRAPERY	Pacific Bell
	MELROSE DRAPERY	Pacific Bell
1981	MELROSE DRAPERY	Pacific Telephone
	MELROSE DRAPERY	Pacific Telephone
1976	Cheifer Barbecue Machines	Pacific Telephone
	Cheifer Lewis Co	Pacific Telephone
1971	Samuels Bernard	Pacific Telephone
	Samuels Mimeographing Service	Pacific Telephone
	Tashman Screens & Hardware	Pacific Telephone
1962	Tashman Screens	Pacific Telephone
1958	Wood Scott G Glamour Theatrical Agcy	Pacific Telephone
	Glamour Theatrical Agcy	Pacific Telephone
1951	Sta Monica Marco Cornice Co	Pacific Telephone & Telegraph Co.
	Sta Monica BI Marco Decorators Serv Inc	Pacific Telephone & Telegraph Co.
	Sta Monica Doombadze Nina r	Pacific Telephone & Telegraph Co.
	Sta Monica Teitelbaum Herman furs	Pacific Telephone & Telegraph Co.
1933	Berbas Evangelis barber	Los Angeles Directory Co.
	Mc CULLEY Harry Myrtle E cabtmkr	Los Angeles Directory Co.
1929	Berbas Evangelus barber	Los Angeles Directory Co.
	Shuchalter Benj Pauline vulc	Los Angeles Directory Co.
1924	Milos John F gro	Los Angeles Directory Co.

## FINDINGS

<u>Year</u>	<u>Uses</u>	<u>Source</u>
1924	Bolduc Cyril shoe repr	Los Angeles Directory Co.

### 7748 1/2 SANTA MONICA BLVD

<u>Year</u>	<u>Uses</u>	<u>Source</u>
1986	A & J JEWELRY	Pacific Bell
1981	CHEIFER BARBECUE MACHINES	Pacific Telephone

### 7750 SANTA MONICA BLVD

<u>Year</u>	<u>Uses</u>	<u>Source</u>
2013	A LOCKSMITH	Cole Information Services
2008	FACTORY DIRECT FURNITURE INC	Cole Information Services
2000	X GENESEE AV N	Haines & Company
	SILANI Mina	Haines & Company
	SILANI Mina	Haines & Company
	FACTORY DIRECT FURN	Haines & Company
1990	GENESEE TAILORS & CLEANERS	Pacific Bell
1986	GENESEE TAILORS & CLEANERS	Pacific Bell
1981	PRIME CUTS	Pacific Telephone
	GENESEE TAILORS & CLEANERS	Pacific Telephone
1976	Genesee Tailors & Cleaners	Pacific Telephone
1971	Genesee Cleaners	Pacific Telephone
1967	Genesee Cleaners	Pacific Telephone
1962	Genesee Cleaners	Pacific Telephone
1958	Curries Cleaners & Laundry	Pacific Telephone
1951	Sta Monica Currie George clnr	Pacific Telephone & Telegraph Co.
1933	Aycock Eug A Frances restr	Los Angeles Directory Co.
1929	Attarian Yesai A Vohe drugs	Los Angeles Directory Co.
1924	Barber Deardorff & Seranton C E Barber W S Deardorff H A Scranton real est	Los Angeles Directory Co.

### 7751 SANTA MONICA BLVD

<u>Year</u>	<u>Uses</u>	<u>Source</u>
1962	Lees Restaurant Equipment Co	Pacific Telephone
1958	Lees Restaurant Equipment Co	Pacific Telephone
	Lees Fixture Co Lees Restaurant Equipment Co	Pacific Telephone
	LEE RESTAURANT EQUIPT CO	Pacific Telephone
	BANKRUPT EQUIPT LIQUIDATORS	Pacific Telephone
	Lee Fixture Co Lees Restaurant Equipment Co	Pacific Telephone
1951	Sta Monica BI Lees Fixture Exch	Pacific Telephone & Telegraph Co.

## FINDINGS

<u>Year</u>	<u>Uses</u>	<u>Source</u>
1951	Sta Monica Bl Dolph Lee Bankrupt Equipt Liquidators	Pacific Telephone & Telegraph Co.
	Sta Monica Bl Bankrupt Equipt Liquidators	Pacific Telephone & Telegraph Co.
1933	MC MANUS Myrtle clk U S Int Rev	Los Angeles Directory Co.
	MC MANUS Hugh J gas sta	Los Angeles Directory Co.
1929	TASKER Thos Edna restr	Los Angeles Directory Co.
	Bonin Arth A auto repr	Los Angeles Directory Co.

### 7753 SANTA MONICA BLVD

<u>Year</u>	<u>Uses</u>	<u>Source</u>
2013	GOLDEN RULE LIQUOR	Cole Information Services
2008	GOLDEN RULE LIQUOR	Cole Information Services
2006	GOLDEN RULE UQUOR	Haines Company, Inc. Haines Company, Inc.
2000	GOLDEN RULE LIQUORICE	Haines & Company
1990	GOLDEN RULE LIQUOR	Pacific Bell
1986	GOLDEN RULE LIQUOR	Pacific Bell
1981	GOLDEN RULE LIQUOR	Pacific Telephone

### 7754 SANTA MONICA BLVD

<u>Year</u>	<u>Uses</u>	<u>Source</u>
2013	NEW YORK DELICATESSEN	Cole Information Services
2008	NEW YORK DELI	Cole Information Services
2006	NY DELICATESSEN	Haines Company, Inc.
2000	NY DELIC ATESSSEN	Haines & Company
1990	INTERNATL FOOD CENTER	Pacific Bell
1986	INTERNATIONAL MEAT & FOOD MARKET	Pacific Bell
	INTERNATL FOOD CENTER	Pacific Bell
1981	HOUSE OF PLANTS	Pacific Telephone
	HOUSE PLANTS	Pacific Telephone
1933	CARROLL Chester L Sally drugs	Los Angeles Directory Co.
1929	HUGHES & ROBERTS L W Hughes J N Roberts New and Used Furniture Bought Sold and Exchanged	Los Angeles Directory Co.
	ROBERTS Ozelda clk r	Los Angeles Directory Co.

### 7755 SANTA MONICA BLVD

<u>Year</u>	<u>Uses</u>	<u>Source</u>
2013	MINI CLEEN DRY CLEANERS	Cole Information Services
2008	MINI CLEEN DRY CLEANERS	Cole Information Services
2006	CLEANERS	Haines Company, Inc.

## FINDINGS

<u>Year</u>	<u>Uses</u>	<u>Source</u>
2006	MINI CLEENDRY	Haines Company, Inc.
2000	NICHOLS John	Haines & Company
	NICHOLS John	Haines & Company
	MINI CLEEN DRY CLNR	Haines & Company
1990	MINI-CLEEN DRY CLEANERS	Pacific Bell
1986	MINI CLEEN DRY CLEANERS	Pacific Bell
1981	MINI-CLEEN DRY CLEANERS	Pacific Telephone
1976	Mini Cleen Dry Cleaners	Pacific Telephone
1967	Allied Cash Register Co	Pacific Telephone
	Allied Cash Register Co	Pacific Telephone
1962	Propker Herman R Daniels Shower Door Co	Pacific Telephone
	GOTTLIEB JOE Daniels Shower Door Co	Pacific Telephone
	DANIELS SHOWER DOOR CO	Pacific Telephone
1958	Gottlieb Joe Daniels Shower Door Co	Pacific Telephone
	Daniels Shower Door Co	Pacific Telephone
	Daniels Glass Co	Pacific Telephone
	Daniels Deluxe Shower Door Co	Pacific Telephone
1951	Sta Monica Daniels Shower Door Co	Pacific Telephone & Telegraph Co.
	Sta Monica Daniels Glass Co	Pacific Telephone & Telegraph Co.
	Sta Monica Daniels Deluxe Shower Door Co	Pacific Telephone & Telegraph Co.
1929	Rizor Clifford garage	Los Angeles Directory Co.

### 7756 SANTA MONICA BLVD

<u>Year</u>	<u>Uses</u>	<u>Source</u>
2013	VICTORIA BOUTIQUE	Cole Information Services
2006	BOUTIQUE	Haines Company, Inc.
	VICTORIA	Haines Company, Inc.
2000	MACKENZIE Roberto	Haines & Company
	VICTORIA BOUTIQUE	Haines & Company
	MACKENZIE Roberto	Haines & Company
1990	QUALITY IMPORTS	Pacific Bell
1986	QUALITY IMPORTS	Pacific Bell
1971	Baim Benjamin Mohel Rabbi Aaron David Synagogue	Pacific Telephone
	Aaron David Synagogue	Pacific Telephone
1967	TURNER GLASS CO	Pacific Telephone
1962	Turners Glass Co	Pacific Telephone
	Turner Glass Co	Pacific Telephone
	Turner Glass Co	Pacific Telephone

## FINDINGS

<u>Year</u>	<u>Uses</u>	<u>Source</u>
1958	Turner Glass Co	Pacific Telephone
	Turner Glass Co	Pacific Telephone
	Turners Glass Co	Pacific Telephone
1951	Sta Monica Turner Glass Co	Pacific Telephone & Telegraph Co.
	Sta Monica Turner Glass Co	Pacific Telephone & Telegraph Co.

### 7757 SANTA MONICA BLVD

<u>Year</u>	<u>Uses</u>	<u>Source</u>
2006	LAUNDRY LAND	Haines Company, Inc.
2000	LAUNDRY LAND	Haines & Company

### 7758 SANTA MONICA BLVD

<u>Year</u>	<u>Uses</u>	<u>Source</u>
2013	APPLE VIP MASSAGE	Cole Information Services
2008	SAINT PETERSBURG ENTERTAINMENT	Cole Information Services
2006	STPETERSBERG	Haines Company, Inc.
	ENTERTAINMENT	Haines Company, Inc.
2000	CLUB MUSIC	Haines & Company
	PRIME CUTS RECORD STORE	Haines & Company
1990	PRIME CUTS	Pacific Bell
1986	PRIME CUTS	Pacific Bell
1976	A R A Oriental Rugs	Pacific Telephone
	Ara Oriental Rugs	Pacific Telephone
	Derounian Ara Ara Oriental Rugs	Pacific Telephone
1971	Hair	Pacific Telephone
1933	Sibom Henry shoe repr	Los Angeles Directory Co.
1929	Land Jos R Bessie beverages	Los Angeles Directory Co.

### 7760 SANTA MONICA BLVD

<u>Year</u>	<u>Uses</u>	<u>Source</u>
2013	DR MONEY	Cole Information Services
	ELLIOTT SALTER GIVES INSTANT LOANS	Cole Information Services
2008	WEST HOLLYWOOD LOAN & JEWELRY	Cole Information Services
	DR MONEY	Cole Information Services
	ELLIOTT SALTER GIVES INSTANT LOANS	Cole Information Services
2006	APAWNSHOP	Haines Company, Inc.
	DRMONEY	Haines Company, Inc.
	ELLIOTT SALTER	Haines Company, Inc.
	PAWNSHOP	Haines Company, Inc.

## FINDINGS

<u>Year</u>	<u>Uses</u>	<u>Source</u>
2006	PAWN SHOP A	Haines Company, Inc.
	PAWN SHOP ELLIOT	Haines Company, Inc.
	SALTER	Haines Company, Inc.
	PAWN SHOPE	Haines Company, Inc.
	SALTER	Haines Company, Inc.
	SALTER E	Haines Company, Inc.
	PAWN SHOP	Haines Company, Inc.
	SALTER ELLIOTT	Haines Company, Inc.
	WEST HOLLYWOOD	Haines Company, Inc.
2000	LOAN&JEWELRY	Haines Company, Inc.
	A P A WNSHOP	Haines & Company
	DR MONEY	Haines & Company
	ELLIOTT SALTER LOANS	Haines & Company
	PAWN SHOP E SALTER	Haines & Company
	SALTER E PAWN SHOP	Haines & Company
	SALTER ELLIOTT	Haines & Company
1990	SALTER Elliott	Haines & Company
	ELLIOTT SALTER LOANS	Pacific Bell
	ELLIOTT SALTER GIVES INSTANT LOANS	Pacific Bell
	ELLIOTT SALTER PAWN SHOP	Pacific Bell
	HENKIN AL	Pacific Bell
	HOLLYWOOD RADIO & TV	Pacific Bell
	HOLLYWOOD TELEVISION	Pacific Bell
	PAWN SHOP ELLIOTT SALTER	Pacific Bell
	SALTER ELLIOTT	Pacific Bell
	SALTER ELLIOTT PAWN SHOP	Pacific Bell
1986	WEST HOLLYWOOD LOAN & JEWELRY	Pacific Bell
	ELIOT SALTER LOANS	Pacific Bell
	ELLIOTT SALTER GIVES INSTANT LOANS	Pacific Bell
	ELLIOTT SALTER PAWN SHOP	Pacific Bell
	HENKIN AL	Pacific Bell
	HOLLYWOOD RADIO & TV	Pacific Bell
	HOLLYWOOD TELEVISION	Pacific Bell
	PAWN SHOP ELLIOTT SALTER	Pacific Bell
1981	SALTER ELLIOTT	Pacific Bell
	SALTER ELLIOTT PAWN SHOP	Pacific Bell
	WEST HOLLYWOOD LOAN & JEWELRY	Pacific Bell
	ELIOTT SALTER LOANS	Pacific Telephone

## FINDINGS

<u>Year</u>	<u>Uses</u>	<u>Source</u>
1981	ELLIOTT SALTER GIVES INSTANT LOANS	Pacific Telephone
	ELLIOTT SALTER PAWNSHOP B	Pacific Telephone
	HENKIN AL	Pacific Telephone
	PAWNSHOP ELLIOTT SALTER	Pacific Telephone
	SALTER ELLIOTT	Pacific Telephone
	SALTER ELLIOTT PAWNSHOP	Pacific Telephone
	WEST HOLLYWOOD LOAN & JEWELRY	Pacific Telephone
1976	County Loan & Jewelry	Pacific Telephone
	Elliott Salter Loans	Pacific Telephone
	ELLIOTT SALTER LOANS	Pacific Telephone
	Elliott Salter Pawnshop	Pacific Telephone
	Henkin Al	Pacific Telephone
	Hollywood Radio & TV	Pacific Telephone
	Hollywood Television	Pacific Telephone
	Pawnshop Elliott Salter	Pacific Telephone
	Salter Elliott	Pacific Telephone
	Salter Elliott Pawnshop	Pacific Telephone
1971	ELLIOTT SALTER GIVES INSTANT LOANS	Pacific Telephone
	Elliott Salter Pawnshop	Pacific Telephone
	County Loan & Jewelry	Pacific Telephone
	Elliott Salter Loans	Pacific Telephone
	Henkin Al	Pacific Telephone
	Hollywood Radio & Tv	Pacific Telephone
	Hollywood Television	Pacific Telephone
	Pawnshop Elliott Salter	Pacific Telephone
	Salter Elliott	Pacific Telephone
	Salter Elliott Pawnshop	Pacific Telephone
1967	Henkin A A Hollywood Radio & TV Serv	Pacific Telephone
	Hollywood Radio Shop	Pacific Telephone
	Hollywood Radio & TV Serv	Pacific Telephone
	Hollywood TV & Radio Serv	Pacific Telephone
	Hollywood TELEVISION Hollywood Radio & TV Serv	Pacific Telephone
1962	Bob Roys furniture	Pacific Telephone
	Roy Bob furniture	Pacific Telephone
1958	Bob Roys Song Service	Pacific Telephone
	Roy Bob furniture	Pacific Telephone
	Bob Roys furniture	Pacific Telephone
1951	Sta Monica Bob Roys furn	Pacific Telephone & Telegraph Co.



## FINDINGS

<u>Year</u>	<u>Uses</u>	<u>Source</u>
1929	STONE Harry Indy	Los Angeles Directory Co.

### 7761 SANTA MONICA BLVD

<u>Year</u>	<u>Uses</u>	<u>Source</u>
2013	QUALITY ELECTRONICS INC	Cole Information Services
	DJ HARDWARE	Cole Information Services
2008	QEY INC	Cole Information Services
2006	QUAUTY	Haines Company, Inc.
	ELECTRONICS	Haines Company, Inc.
2000	QUALITY ELECTRONICS	Haines & Company
1990	QUALITY ELECTRONICS	Pacific Bell
1986	GOLD CONNECTION ELCTRNC	Pacific Bell
	QUALITY BARGAINS	Pacific Bell
	YONI S DISCOUNT STORE	Pacific Bell
1981	AMERICAN AWNING AND BLIND CO INC	Pacific Telephone
1976	American Awning And Blind Co Inc	Pacific Telephone
1971	American Awning And Blind Co Inc	Pacific Telephone
1967	AMERICAN AWNING AND BLIND CO INC	Pacific Telephone
	American Fluorescent Maintenance Co	Pacific Telephone
1962	AMERICAN AVIATION UNDERWRITERS Ins	Pacific Telephone
	American Awning & Blind Co	
	American Fluorescent Maintenance Co	Pacific Telephone
1958	American Awning & Blind Co	Pacific Telephone
	American Fluorescent Maintenance Co	Pacific Telephone
1951	Sta Monica American Awning & Blind Co	Pacific Telephone & Telegraph Co.
	Sta Monica American Fluorescent Maintenance Co	Pacific Telephone & Telegraph Co.

### 7763 SANTA MONICA BLVD

<u>Year</u>	<u>Uses</u>	<u>Source</u>
2000	XXXX	Haines & Company
1986	THEATRE GALLERY OF CALIFORNIA	Pacific Bell
1958	Filmland Book & Magazine Shop	Pacific Telephone
1951	Sta Monica BI Frank Harold Frank of Hollywd	Pacific Telephone & Telegraph Co.
	Sta Monica BI Frank of Hollywd	Pacific Telephone & Telegraph Co.
1937	Hufnagel Frank plmbr	Los Angeles Directory Co.
1933	ULRICH Clara Allie plmbr	Los Angeles Directory Co.

## FINDINGS

### 7764 SANTA MONICA BLVD

<u>Year</u>	<u>Uses</u>	<u>Source</u>
2013	GENESEE PHARMACY	Cole Information Services
2008	INF CORP	Cole Information Services
	GENESSEE PHARMACY	Cole Information Services
2006	GENESEE PHARMACY	Haines Company, Inc. Haines Company, Inc.
2000	GENESEE PHA VALENTI Joseph VALENTI Joseph	Haines & Company Haines & Company Haines & Company
1990	GEYER LEON HAIRDRSR T J S BEAUTY SHOP	Pacific Bell Pacific Bell
1986	T J S BEAUTY SHOP	Pacific Bell
1981	T J S BEAUTY SHOP	Pacific Telephone
1976	T Js Beauty Shop	Pacific Telephone
1971	T Js Beauty Shop	Pacific Telephone
1967	Norms Photography Center	Pacific Telephone
1962	HOLLYWOOD LITHO AD SERV	Pacific Telephone
1929	RICHTERS PHOTO SERVICE Gee W Richter Experts on Commercial Portraits Kodak Finishing Enlarging Coloring	Los Angeles Directory Co.

### 7765 SANTA MONICA BLVD

<u>Year</u>	<u>Uses</u>	<u>Source</u>
2000	XXXX	Haines & Company
1929	BRIDGE Chas F Ella locksmith Petrocchi Michl hdw	Los Angeles Directory Co. Los Angeles Directory Co.

### 7766 SANTA MONICA BLVD

<u>Year</u>	<u>Uses</u>	<u>Source</u>
2006	CASANOVASWEST	Haines Company, Inc.
2000	CASANOVAS ADLT WRLD	Haines & Company
1990	CASANOVA S ADULT WORLD	Pacific Bell
1986	CASANOVA S ADULT WORLD	Pacific Bell
1981	CASANOVA S ADULT WORLD	Pacific Telephone
1976	A & G Enterprises	Pacific Telephone
1971	Adin Garner Enterprises BEACON DISTRIBUTORS TELFORD INDUSTRIES	Pacific Telephone Pacific Telephone Pacific Telephone
1962	COMET PLUMBING	Pacific Telephone
1958	Driscoll Jos M	Pacific Telephone

## FINDINGS

<u>Year</u>	<u>Uses</u>	<u>Source</u>
1958	Teplitz Robt C chirprctr	Pacific Telephone
1951	Sta Monica Bl Perlman Dick	Pacific Telephone & Telegraph Co.
1933	KELLY Jack E Nellie restr	Los Angeles Directory Co.
1929	Hufnagel Frank plmbr	Los Angeles Directory Co.
	JENSEN Jas restr	Los Angeles Directory Co.

### 7766 1/2 SANTA MONICA BLVD

<u>Year</u>	<u>Uses</u>	<u>Source</u>
1981	SCANTLAND LARRY	Pacific Telephone

### 7767 SANTA MONICA BLVD

<u>Year</u>	<u>Uses</u>	<u>Source</u>
2000	XXXX	Haines & Company
1967	Movieland	Pacific Telephone
1962	Genser Melven Inc	Pacific Telephone
	MELVEN GENSER INC	Pacific Telephone
	GENSER MELVEN INC	Pacific Telephone
1958	Melven Genser Inc	Pacific Telephone
	Genser Melven Inc	Pacific Telephone
	MELVEN GENSER INC	Pacific Telephone
	GENSER MELVEN INC	Pacific Telephone
	GENSER MELVEN INC	Pacific Telephone
	MELVEN GENSER INC	Pacific Telephone
1954	GENSER MLELVEN INC	R. L. Polk & Co.
	GENSER MELVEN INC	R. L. Polk & Co.
	MELVEN GENSER INC	R. L. Polk & Co.
	MELVEN GENSER INC	R. L. Polk & Co.
1951	Sta Monica Gainor Sign Shop	Pacific Telephone & Telegraph Co.
	Sta Monica Genser Melven Inc	Pacific Telephone & Telegraph Co.
	Sta Monica Genser Melven Inc	Pacific Telephone & Telegraph Co.
	Sta Monica Mel Genser Melven Genser Inc	Pacific Telephone & Telegraph Co.
	Sta Monica Melven Genser Inc	Pacific Telephone & Telegraph Co.
	Sta Monica Melven Genser Inc	Pacific Telephone & Telegraph Co.
1933	Rittenberg Frank E Jeanette radios	Los Angeles Directory Co.
1929	CARLSON Harry F F Ruppert mgr elec supp	Los Angeles Directory Co.

### 7768 SANTA MONICA BLVD

<u>Year</u>	<u>Uses</u>	<u>Source</u>
2013	STAR MEDICAL & SURGICAL SUPPLIES INC	Cole Information Services

## FINDINGS

<u>Year</u>	<u>Uses</u>	<u>Source</u>
2013	WEST HOLLYWOOD FOOT CLINIC	Cole Information Services
2006	FOOT CLINIC	Haines Company, Inc.
	WEST HOLLYWD	Haines Company, Inc.
	SURGICAL SPLY INC	Haines Company, Inc.
	STAR MEDICAL&	Haines Company, Inc.
2000	PUTMAN Mina	Haines & Company
	STAR MEDICAL & SURGICAL SPLY INC	Haines & Company
	WEST HOLLYWD FOOT CLINIC	Haines & Company
	PUTMAN Mina	Haines & Company
1991	Stevenson Robt Custom Furniture	Pacific Bell
1990	MODERN VISION	Pacific Bell
1981	VENUS ARCADE	Pacific Telephone
1976	Stevenson Robt Custom Furniture	Pacific Telephone
	Venus Arcade	Pacific Telephone
1971	Venus Arcade	Pacific Telephone
1967	Venus Arcade	Pacific Telephone
1958	Seraglio Coffee House The	Pacific Telephone
1951	Sta Monica Abrams Gerson mens clthng	Pacific Telephone & Telegraph Co.
	Sta Monica Abrams Gerson County Loan & Clothing Co	Pacific Telephone & Telegraph Co.
	Sta Monica County Loan & Clothing Co	Pacific Telephone & Telegraph Co.
1942	LOVAN O W India J Licensed Real Estate Broker Hollywood Homes and Income Property Stock Ranches Rental Department	Los Angeles Directory Co.
1933	Bonin Arth A Dorothy auto repr	Los Angeles Directory Co.
	HOLLYWOOD Coafncties Co Chas Woodring Florence Lawrence	Los Angeles Directory Co.
1929	Air Power Motors	Los Angeles Directory Co.
	ROGERS Sidney T Mary archt	Los Angeles Directory Co.
	Sorrille Wm H tile	Los Angeles Directory Co.
	WADE G C ins adj	Los Angeles Directory Co.

### 7768 1/2 SANTA MONICA BLVD

<u>Year</u>	<u>Uses</u>	<u>Source</u>
1990	STEVENSON ROBT CUSTOM FURNITURE	Pacific Bell
1986	STEVENSON ROBT CUSTOM FURITURE	Pacific Bell
1981	STEVENSON ROBT CUSTOM FURNITURE	Pacific Telephone

### 7768 3/4 SANTA MONICA BLVD

<u>Year</u>	<u>Uses</u>	<u>Source</u>
1990	VANITY REVUE	Pacific Bell

## FINDINGS

### 7769 SANTA MONICA BLVD

<u>Year</u>	<u>Uses</u>	<u>Source</u>
2013	ALL ABOARD CRUISE TRAVEL	Cole Information Services
	TASHMAN HARDWARE	Cole Information Services
2008	TASHMAN SCREENS & HARDWARE INC	Cole Information Services
2006	TASHMAN	Haines Company, Inc.
	SCREENS&HDW	Haines Company, Inc.
2000	TASHMAN SCREENS & HDW	Haines & Company
1991	Tashman Screens & Hardware	Pacific Bell
	TASHMAN SCREENS & HARDWARE	Pacific Bell
1990	TASHMAN SCREENS & HARDWARE	Pacific Bell
1986	TASHMAN SCREENS & HARDWARE	Pacific Bell
1981	TASHMAN SCREENS & HARDWARE	Pacific Telephone
1976	Tashman Screens & Hardware	Pacific Telephone
1933	Kegel Saul Miriam uphol	Los Angeles Directory Co.
1929	STAFFORD Melanthial billiards	Los Angeles Directory Co.

### 7770 SANTA MONICA BLVD

<u>Year</u>	<u>Uses</u>	<u>Source</u>
1951	Sta Monica Velotta Johnny Supply Serv	Pacific Telephone & Telegraph Co.

### 7771 SANTA MONICA BLVD

<u>Year</u>	<u>Uses</u>	<u>Source</u>
2013	KALYINKA TOBACCO GIFT SHOP	Cole Information Services
2008	DANA POPE	Cole Information Services
2006	AUTO FAVORITE	Haines Company, Inc.
2000	MEHDIZADEH Sammy	Haines & Company
	MEHDIZADEH Sammy	Haines & Company
	PAC HOME HEALTH CARE	Haines & Company
	SANTA MONICA BLVD 90046 CONT PAC HOME HEALTH CARE	Haines & Company
1990	PERFECT TEN-NAIL & HAIR	Pacific Bell
1986	PERFECT TEN NAIL & HAIR	Pacific Bell
1976	Junk City whsle	Pacific Telephone
1971	La Mont Johnson	Pacific Telephone
1958	Odorite Co of Calif	Pacific Telephone
1951	Sta Monica Speed O Matic Co	Pacific Telephone & Telegraph Co.

### 7772 SANTA MONICA BLVD

<u>Year</u>	<u>Uses</u>	<u>Source</u>
2013	WEIDMAN GALLERY & CUSTOM FRAMING	Cole Information Services

## FINDINGS

<u>Year</u>	<u>Uses</u>	<u>Source</u>
2006	ARAORIENTAL	Haines Company, Inc.
	DEROUNIAN ARA	Haines Company, Inc.
2000	DEROUNIAN Ara	Haines & Company
	X OGDEN DR N	Haines & Company
	A R A ORIENTAL RUGS	Haines & Company
	ARA ORIENTAL RUGS	Haines & Company
	DEROUNIAN ARA	Haines & Company
1990	ARA ORIENTAL RUGS	Pacific Bell
	ARA ORIENTAL RUGS	Pacific Bell
	DEROUNIAN ARA ARA ORIENTAL RUGS	Pacific Bell
1986	ARA ORIENTAL RUGS	Pacific Bell
	ARA ORIENTAL RUGS	Pacific Bell
	DEROUNIAN ARA ARA ORIENTAL RUGS	Pacific Bell
1981	DEROUNIAN ARA ARA ORIENTAL RUGS	Pacific Telephone
	ARA ORIENTAL RUGS	Pacific Telephone
	ARA ORIENTAL RUGS	Pacific Telephone
1971	KASPARIANS	Pacific Telephone
1967	KASPARIANS	Pacific Telephone
1962	KASPARIANS	Pacific Telephone
1958	Kasparian Geo Kasparians	Pacific Telephone
	Kasparians	Pacific Telephone
	Kasparians Contemporary	Pacific Telephone
	Niederhauser Eva	Pacific Telephone
1951	Sta Monica Bl Contemporary Upholstered Furn	Pacific Telephone & Telegraph Co.
1933	COLVIN Ray H signs	Los Angeles Directory Co.
1929	CRESCENT SIGN CO Ray H Colvin Sign Writers	Los Angeles Directory Co.

### 7773 SANTA MONICA BLVD

<u>Year</u>	<u>Uses</u>	<u>Source</u>
1986	HOLLINGSWORTH BOOKS & PRINTS	Pacific Bell
1981	OLD CLOTHES ETC	Pacific Telephone
1976	Olde Clothes Plus antiq clthes	Pacific Telephone
1971	Petunias restrnt	Pacific Telephone
1967	Floyds Cafe	Pacific Telephone
1962	Adanos	Pacific Telephone
1958	Auerbach Isidore	Pacific Telephone
1951	Sta Monica Gorlin Louis	Pacific Telephone & Telegraph Co.

## FINDINGS

### 7775 SANTA MONICA BLVD

<u>Year</u>	<u>Uses</u>	<u>Source</u>
2013	MR GS	Cole Information Services
2008	MISTER GS INSTANT LOANS	Cole Information Services
	MR G S	Cole Information Services
2006	MISTER GS	Haines Company, Inc.
	INSTANT LOANS	Haines Company, Inc.
	MISTER GS	Haines Company, Inc.
	INSTANT LOANS	Haines Company, Inc.
2000	MISTER GS INSTNT LN	Haines & Company
	MISTER GS INSTNT LN	Haines & Company
1990	MISTER G S INSTANT LOANS	Pacific Bell
	MISTER G S INSTANT LOANS	Pacific Bell
1976	Discount Security Centers	Pacific Telephone
1951	Sta Monica	Pacific Telephone & Telegraph Co.
	Ogden Cleaners & Dyers	Pacific Telephone & Telegraph Co.
1933	OLSON Carl T Mabel weather strip mfr	Los Angeles Directory Co.

### 7776 SANTA MONICA BLVD

<u>Year</u>	<u>Uses</u>	<u>Source</u>
1933	BAILEY Emory A Kathryn restr	Los Angeles Directory Co.
1929	Deardorff Crawford W S Deardorff J W Crawford reat est	Los Angeles Directory Co.

### 7777 SANTA MONICA BLVD

<u>Year</u>	<u>Uses</u>	<u>Source</u>
2000	THAYER M	Haines & Company
1990	ANNIS MELODIE	Pacific Bell
	LEE SAM	Pacific Bell
	THAYER M	Pacific Bell
1986	KOMATSU E	Pacific Bell
	THAYER M	Pacific Bell
1981	MARKLAN FRED	Pacific Telephone
	O MEARA M H	Pacific Telephone
	REHR ROSA	Pacific Telephone
1976	Rehr Rosa	Pacific Telephone
1971	Byrne Edmund J	Pacific Telephone
	Phillips Willa Mae	Pacific Telephone
	Rehr Rosa	Pacific Telephone
	Richardson Rick	Pacific Telephone

## FINDINGS

<u>Year</u>	<u>Uses</u>	<u>Source</u>
1967	Carson Nelson Clark	Pacific Telephone
	Rehr Rosa	Pacific Telephone
1962	Foley Ruth	Pacific Telephone
	Petite Beauty Shop	Pacific Telephone
1958	Petite Beauty Shop	Pacific Telephone
	Utter Howard L	Pacific Telephone
	Welker Chas J phy & sur	Pacific Telephone
1951	Sta Monica Petite Beauty Shop	Pacific Telephone & Telegraph Co.
	Sta Monica Welker Chas J phy & sur	Pacific Telephone & Telegraph Co.
1933	CARSON Ingeborg Mrs beauty shop	Los Angeles Directory Co.
	CARSON Nelson C Ingeborg firemn	Los Angeles Directory Co.
	Welker Chas J Isabelle R phys	Los Angeles Directory Co.
	Hulen Jas A dentist	Los Angeles Directory Co.
1929	Welker Chas J Isabel phys	Los Angeles Directory Co.
	CARSON N C Ingeborg firemn	Los Angeles Directory Co.
	Hulen Jas A dentist	Los Angeles Directory Co.

### 7779 SANTA MONICA BLVD

<u>Year</u>	<u>Uses</u>	<u>Source</u>
2000	M P INSURANCE SERVS	Haines & Company
1991	TRASH WITH CLASS	Pacific Bell
	Trash With Class	Pacific Bell
1990	TRASH WITH CLASS	Pacific Bell
1986	TRASH WITH CLASS	Pacific Bell
1985	TRASH WITH CLASS	Pacific Bell
1981	TRASH WITH CLASS USED FURN	Pacific Telephone
1980	Trash With Class used furn	Pacific Telephone
1976	Rossi Photography	Pacific Telephone
	Rossi Tom	Pacific Telephone
1933	LEWIS Benj Ida gro	Los Angeles Directory Co.
1929	Fiesinger & Ludwig L H Fiesinger R L Ludwig gro	Los Angeles Directory Co.

### 7781 SANTA MONICA BLVD

<u>Year</u>	<u>Uses</u>	<u>Source</u>
2013	ODESSA GROCERY	Cole Information Services
2008	ODESSA GROCERY PRODUCE	Cole Information Services
2006	ODESSA GROCERY	Haines Company, Inc.
2000	ODESSA GROCERY	Haines & Company



## FINDINGS

<u>Year</u>	<u>Uses</u>	<u>Source</u>
2000	XXXX	Haines & Company
1990	ROSSI PHOTOGRAPHY	Pacific Bell
	ROSSI TOM	Pacific Bell
1986	ROSSI PHOTOGRAPHY	Pacific Bell
	ROSSI TOM	Pacific Bell
1981	ROSSI TOM	Pacific Telephone
	ROSSI PHOTOGRAPHY	Pacific Telephone
1976	Natl Discount Carpets	Pacific Telephone
1975	D & H APPLIANCES	Pacific Telephone
1971	Pacific Books	Pacific Telephone
1967	Pacific Books	Pacific Telephone
1962	Spencer Bob	Pacific Telephone
	All Star Book Center	Pacific Telephone
1951	Sta Monica Holly Tints Processing Labs	Pacific Telephone & Telegraph Co.

### 7786 SANTA MONICA BLVD

<u>Year</u>	<u>Uses</u>	<u>Source</u>
1962	TOMS AUTO SERV	Pacific Telephone
	TOMS AUTO SERV	Pacific Telephone
1958	Toms Auto Serv	Pacific Telephone
1951	Sta Monica BI Crescent Body Shop	Pacific Telephone & Telegraph Co.
	Sta Monica Ogden Garage	Pacific Telephone & Telegraph Co.
	Sta Monica Ogden Garage	Pacific Telephone & Telegraph Co.
1933	ENGLUND Chester gas sta	Los Angeles Directory Co.
	FULLER Leroy Pearl auto repr	Los Angeles Directory Co.
1929	NEWMAN Howard C Zita gas sta	Los Angeles Directory Co.

### 7800 SANTA MONICA BLVD

<u>Year</u>	<u>Uses</u>	<u>Source</u>
2013	ATLAS AUTO LEASING	Cole Information Services
	SOUTHWEST LEASING	Cole Information Services
	ATLAS AUTO LEASING	Cole Information Services
	SOUTHWEST LEASING	Cole Information Services
2008	SOUTHWEST LEASING	Cole Information Services
	ATLAS AUTO LEASING	Cole Information Services
	MPK INC	Cole Information Services
	EXECUTIVE AUTO LEASING	Cole Information Services
	SOUTHWEST LEASING	Cole Information Services
	ATLAS AUTO LEASING	Cole Information Services

## FINDINGS

<u>Year</u>	<u>Uses</u>	<u>Source</u>
2008	MPK INC	Cole Information Services
	EXECUTIVE AUTO LEASING	Cole Information Services
2006	SOUTHWEST	Haines Company, Inc.
	LEASING SOUTHWEST	Haines Company, Inc.
	LEASING LEASING	Haines Company, Inc.
	ATLASAUTO	Haines Company, Inc.
	LEASING	Haines Company, Inc.
	ATLAS AUTO	Haines Company, Inc.
	LEASING	Haines Company, Inc.
2000	ATLAS AUTO LEASING	Haines & Company
	HARGER HALDEMAN LEASING CO	Haines & Company
	OLYMPIC AUTO LEASING CO	Haines & Company
	SOUTHWEST LEASING	Haines & Company
	ATLAS AUTO LEASING	Haines & Company
1995	HARGER HALDEMAN LEASING COMPANY	Pacific Bell
	Harger Haldeman Leasing Company	Pacific Bell
	S O U T H W E S T L E A S I N G	Pacific Bell
	Newco Car Leasing And Rental Inc	Pacific Bell
1991	NEWCO CAR LEASING AND RENTAL INC	Pacific Bell
	From Los Angeles Telephones Call	Pacific Bell
	NEWCO CAR LEASING AND RENTAL INC	Pacific Bell
1990	MILT FREEDMAN AUTO LEASING	Pacific Bell
	FRIEDMAN MILT AUTO LEASING	Pacific Bell
	FREEDMAN MILT AUTO LEASING	Pacific Bell
	RITE WAY CAR LEASING	Pacific Bell
	NEWCO CAR LEASING AND RENTAL INC	Pacific Bell
1986	FREEDMAN MILT AUTO LEASING	Pacific Bell
	RITE WAY CAR LEASING	Pacific Bell
	MILT FREEDMAN AUTO LEASING	Pacific Bell
1985	Friedman Milt Auto Leasing	Pacific Bell
	Freidman Milt Auto Leasing	Pacific Bell
	FREEDMANI MILT AUTO LEASING	Pacific Bell
	FREIDMAN MILT AUTO LEASING	Pacific Bell
	FRIEDMAN MILT AUTO LEASING	Pacific Bell
	NEWCO CAR LEASING AND RENTAL INC	Pacific Bell
	FREEDMAN MILT AUTO LEASING	Pacific Bell
1962	SANTA FAIR PHARMACY	Pacific Telephone
1951	Sta Monica BI Crescent Used Car Co	Pacific Telephone & Telegraph Co.

## FINDINGS

<u>Year</u>	<u>Uses</u>	<u>Source</u>
1924	Lyman & Shutts C J Lyman J T Shutts rest Shutts Julius T Lyman & Shutts h	Los Angeles Directory Co. Los Angeles Directory Co.
<b>7801 SANTA MONICA BLVD</b>		
<u>Year</u>	<u>Uses</u>	<u>Source</u>
1933	STAHL W Fred Emma J phys	Los Angeles Directory Co.
1924	Bonin Arthur auto service sta	Los Angeles Directory Co.
<b>7802 SANTA MONICA BLVD</b>		
<u>Year</u>	<u>Uses</u>	<u>Source</u>
1924	LONG Jos G chiro	Los Angeles Directory Co.
<b>7804 SANTA MONICA BLVD</b>		
<u>Year</u>	<u>Uses</u>	<u>Source</u>
1924	BERRYHILL REALTY CO J C Berryhill G A Ferrera Real Estate Insurance Loans Rentals and Notary Public	Los Angeles Directory Co.
	LINDHOME J G & SON John G and Louis E Job Printers	Los Angeles Directory Co.
<b>7805 SANTA MONICA BLVD</b>		
<u>Year</u>	<u>Uses</u>	<u>Source</u>
1924	Van Fay C auto garage	Los Angeles Directory Co.
<b>7806 SANTA MONICA BLVD</b>		
<u>Year</u>	<u>Uses</u>	<u>Source</u>
2006	SITEUNSEEN	Haines Company, Inc.
	New IMAGE ART SIGHT UN SEEN	Haines Company, Inc.
	KUDRA	Haines Company, Inc.
	CIRCLE OF ARADIA	Haines Company, Inc.
	CGMPBELL BLDG	Haines Company, Inc.
	DIRTGALLERY	Haines Company, Inc.
<b>7807 SANTA MONICA BLVD</b>		
<u>Year</u>	<u>Uses</u>	<u>Source</u>
2013	EXECUTIVE CAR LEASING COMPANY	Cole Information Services
	EXECUTIVE CAR LEASING COMPANY	Cole Information Services
2008	EXECUTIVE CARLEASING	Cole Information Services
	EXECUTIVE CARLEASING	Cole Information Services
2006	EXECUTIVECAR	Haines Company, Inc.
	LSNG CO LAOFC	Haines Company, Inc.
	FREEDMAN MILT	Haines Company, Inc.

## FINDINGS

<u>Year</u>	<u>Uses</u>	<u>Source</u>
2006	New COCAR	Haines Company, Inc.
	LEASING&RENTALS	Haines Company, Inc.
	OLYMPIC AUTO	Haines Company, Inc.
	LEASING CO	Haines Company, Inc.
2000	EXECUTIVE CAR LEASING COMPANY	Haines & Company
	FREEDMAN MILT AUTO	Haines & Company
	NEWCO CAR LSNG & RNTL	Haines & Company
	XXXX	Haines & Company
1995	EXECUTIVE CAR LEASING COMPANY	Pacific Bell
	E XE CUTIVE CAR LE AS IN G COMPAN Y	Pacific Bell
	Los Angeles Ofc	Pacific Bell
1991	MILT FREEDMAN AUTO LEASING	Pacific Bell
	EXECUTIVECARLEASING	Pacific Bell
	EXECUTIVE CAR LEASING COMPANY	Pacific Bell
	FREEDMAN MHT AUTO LEASING	Pacific Bell
	Executive Car Leasing	Pacific Bell
	EXECUTIVE CAR LEASING COMPANY	Pacific Bell
	Freedman MHT Auto Leasing	Pacific Bell
	Milt Freedman Auto Leasing	Pacific Bell
	Los Angeles Ofc	Pacific Bell
1986	AMERICAN MOBILE COMMUNICATIONS INC	Pacific Bell
	EXECUTIVE CAR LEASING	Pacific Bell
1985	EXECUTIVE CAR LEASING	Pacific Bell
	EXECUTIVE CAR LEASING COMPANY	Pacific Bell
	EXECUTIVE CAR LEASING COMPANY	Pacific Bell
	Los Angeles Ofc	Pacific Bell
1981	EXECUTIVE CAR LEASING	Pacific Telephone
1980	EXECUTIVE CAR LEASING COMPANY	Pacific Telephone
	EXECUTIVE CAR LEASING COMPANY	Pacific Telephone
	EXECUTIVE CAR LEASING COMPANY LOS ANGELES	Pacific Telephone
1976	EXECUTIVE CAR LEASING COMPANY	Pacific Telephone
	Main ofc	Pacific Telephone
1975	EXECUTIVE CAR LEASING COMPANY	Pacific Telephone
	Main Ofc	Pacific Telephone
1971	EXECUTIVE CAR LEASING CO	Pacific Telephone
	Main Ofc	Pacific Telephone
1970	EXECUTIVE CAR LEASING CO	Pacific Telephone

## FINDINGS

<u>Year</u>	<u>Uses</u>	<u>Source</u>
1970	EXECUTIVE CAR LEASING CO	Pacific Telephone
	EXECUTIVE CAR LEASING CO	Pacific Telephone
	V I P CAR LEASING CORP	Pacific Telephone
	V I P CAR LEASING CORP	Pacific Telephone
1967	Lease Plan Inc	Pacific Telephone
	EXECUTIVE CAR LEASING CO	Pacific Telephone
	Main Ofc	Pacific Telephone
	Your Car Leasing Co	Pacific Telephone
1965	EXECUTIVE CAR LEASING CO	Pacific Telephone
1962	EXECUTIVE CAR LEASING CO	Pacific Telephone
	EXECUTIVE CAR LEASING CO	Pacific Telephone
	EXECUTIVE CAR LEASING CO	Pacific Telephone
	Lease Plan Inc	Pacific Telephone
	EXECUTIVE CAR LEASING CO	Pacific Telephone
	Sales Dept	Pacific Telephone
	EXECUTIVE CAR LEASING CO	Pacific Telephone
	Serv Dept	Pacific Telephone
	Your Car Leasing Co	Pacific Telephone
1958	EXECUTIVE CAR LEASING CO	Pacific Telephone
	EXECUTIVE CAR LEASING CO	Pacific Telephone
	EXECUTIVE CAR LEASING CO	Pacific Telephone
	EXECUTIVE CAR LEASING CO	Pacific Telephone
	EXECUTIVE CAR LEASING CO	Pacific Telephone
	Serv Dept	Pacific Telephone
	Sales Dept	Pacific Telephone
1951	Sta Monica Nerney Albert A autos	Pacific Telephone & Telegraph Co.
1933	NERNEY STEPHEN S INC Albert A Nerney Pres G E Klawiter V Pres Authorized Ford Sales and Service	Los Angeles Directory Co.
	FORD AUTOMOBILES Stephen S Nerney Inc Dealer	Los Angeles Directory Co.
1929	HOLLYWOOD AUTO SALES CO INC Stephen S Nerney Pres Albert A Nerney V Pres Authorized Ford Sales and Service	Los Angeles Directory Co.

### 7809 SANTA MONICA BLVD

<u>Year</u>	<u>Uses</u>	<u>Source</u>
1929	Lichtenstein Louis Bessie ins agt	Los Angeles Directory Co.
1924	STARK Albt electr	Los Angeles Directory Co.

## FINDINGS

### 7810 SANTA MONICA BLVD

<u>Year</u>	<u>Uses</u>	<u>Source</u>
1976	SANTAFAIR PHARMACY	Pacific Telephone

### 7812 SANTA MONICA BLVD

<u>Year</u>	<u>Uses</u>	<u>Source</u>
1924	ROGERS Sidney T & architeturual designer	Los Angeles Directory Co.
	RIENZI SHOPPE THE Vincent P and Nolly C Rienzi Exclusive Ladies Tailor and Furrier Lingerie and Novities	Los Angeles Directory Co.
	OWINGS & Van Dyke C T Owings C h Van Dyke bldrs	Los Angeles Directory Co.

### 7813 SANTA MONICA BLVD

<u>Year</u>	<u>Uses</u>	<u>Source</u>
1924	Hufnagel Frank plumber h	Los Angeles Directory Co.

### 7814 SANTA MONICA BLVD

<u>Year</u>	<u>Uses</u>	<u>Source</u>
2008	BROTHERS MARKET	Cole Information Services
2006	BROTHERSMKT	Haines Company, Inc.
2000	DEVATY Larry	Haines & Company
	DEVATY Lary	Haines & Company
	BROTHERS MKT	Haines & Company
1990	FRUIT & VEGETABLE PRODUCE CO	Pacific Bell
1986	FRUIT & VEGETABLE PRODUCE CO	Pacific Bell
1929	WHEEL CHAIR COMPANY Glenn W Edwards Anything for the Sick Room Rented and Sold	Los Angeles Directory Co.
	RUSH Saml W Mattie sewing Machines	Los Angeles Directory Co.
1924	CRESCENT SIGN CO Raymond Colvin Thos Goff Sign Writers	Los Angeles Directory Co.

### 7815 SANTA MONICA BLVD

<u>Year</u>	<u>Uses</u>	<u>Source</u>
1924	Haver Realty Co Chas and Lawrence Haver	Los Angeles Directory Co.

### 7816 SANTA MONICA BLVD

<u>Year</u>	<u>Uses</u>	<u>Source</u>
1971	Elliott Carpet Cleaners	Pacific Telephone

## FINDINGS

### 7817 SANTA MONICA BLVD

<u>Year</u>	<u>Uses</u>	<u>Source</u>
1924	NORTON Wm L real est	Los Angeles Directory Co.

### 7818 SANTA MONICA BLVD

<u>Year</u>	<u>Uses</u>	<u>Source</u>
2008	FAMILY THRIFT STORE	Cole Information Services
2006	FAMILYTHRIFT STORE	Haines Company, Inc. Haines Company, Inc.
2000	COUNCIL THRIFT SHOP	Haines & Company
1981	PX BARYCENTER ANTIQUES	Pacific Telephone Pacific Telephone
1976	Miros Packing Co	Pacific Telephone
1971	Miros Packing Co	Pacific Telephone
1967	MIROS PACKIING CO	Pacific Telephone
1962	MIRO PACKING CO	Pacific Telephone
1958	BECKER MACHINE CO BECKER MACH CO	Pacific Telephone Pacific Telephone
1942	Cole Branch	Los Angeles Directory Co.
1937	Cole Branch	Los Angeles Directory Co.
1933	Mc Larty Edw B Leona musical instruments	Los Angeles Directory Co.
1929	Mc Larty H & Sons Edw Edw jr and Donald musical instr dealers	Los Angeles Directory Co.

### 7819 SANTA MONICA BLVD

<u>Year</u>	<u>Uses</u>	<u>Source</u>
2000	XXXX	Haines & Company
1985	SUNSET ELECTRIC WEDEEN WALLY SUNSET ELECTRIC	Pacific Bell Pacific Bell
1981	GAS AIR CONDITIONING CO WARD S AIR CONDITIONING & HEATING WARD S SHEET METAL WEDEEN WAILLY SUNSET ELECTRIC	Pacific Telephone Pacific Telephone Pacific Telephone Pacific Telephone
1980	From Beverly Hills Telephones From	Pacific Telephone
1976	Gas Air Conditioning Co Lift Inc WARDS AIR CONDITIONING & HEATING WARDS SHEET METAL	Pacific Telephone Pacific Telephone Pacific Telephone Pacific Telephone
1971	Gas Air Conditioning Co WARDS AIR CONDITIONING & HEATING	Pacific Telephone Pacific Telephone

## FINDINGS

<u>Year</u>	<u>Uses</u>	<u>Source</u>
1971	WARDS SHEET METAL	Pacific Telephone
1967	Brewers Carpet Cleaning	Pacific Telephone
	Kings Cleaners Kings Hollywood Cleaners	Pacific Telephone
	Kings Hollywood Cleaners	Pacific Telephone
	Betts Don custm finishes	Pacific Telephone
1962	BREWER S CARPET CLEANING	Pacific Telephone
	Brewers Carpet Cleaning	Pacific Telephone
	Hollywood City Dye Works See Kings Hollywood Cleaners	Pacific Telephone
	Kings Hollywood Cleaners	Pacific Telephone
1958	Hollywood City Dye Works	Pacific Telephone
	Hollywood Dye Works City	Pacific Telephone
	MAAS LEO CO	Pacific Telephone
1951	Sta Monica Gazin Nathan clng eq	Pacific Telephone & Telegraph Co.
	Sta Monica Hollywd City Dye Wrks	Pacific Telephone & Telegraph Co.
	Sta Monica Hollywd Dye Wrks City	Pacific Telephone & Telegraph Co.
1933	GAZIN Nathan Yatta clo clnr	Los Angeles Directory Co.
1929	Gazin Nathan Yetta clo clnr	Los Angeles Directory Co.
1924	THOMPSON & Toney E J Thompson J R Toney real est	Los Angeles Directory Co.

### 7820 SANTA MONICA BLVD

<u>Year</u>	<u>Uses</u>	<u>Source</u>
2013	PAVA CAVIAR	Cole Information Services
2008	CHERRY GARDEN	Cole Information Services
	PAVA CAVIAR INC	Cole Information Services
2006	PAVA CAVIAR	Haines Company, Inc.
2000	PUTMAN Mina	Haines & Company
	PUTMAN Mina	Haines & Company
	CHERRY GARDEN	Haines & Company
1990	REGGIES STEREOS	Pacific Bell
1986	REGGIES STEREOS	Pacific Bell
1981	REGGIES STEREOS	Pacific Telephone
1976	M & L Used Furniture	Pacific Telephone
	Mc Dougalls Furniture See M & L Used Furniture	Pacific Telephone
1975	M & L USED FURNITURE	Pacific Telephone
1971	M & L Used Furniture	Pacific Telephone
	Mc Dougalls Furniture See M & L Used Furniture	Pacific Telephone



## FINDINGS

<u>Year</u>	<u>Uses</u>	<u>Source</u>
1967	County Loan & Jewelry	Pacific Telephone
1962	Bosley Furn & Transfer	Pacific Telephone
	Monarch Van & Storage	Pacific Telephone
1958	Monarch Van & Storage	Pacific Telephone
	Bosley Furn & Transfer	Pacific Telephone
1951	Sta Monica Bosley Furniture & Transfer	Pacific Telephone & Telegraph Co.
	Sta Monica Bl	Pacific Telephone & Telegraph Co.
	Stanberry Jas	Pacific Telephone & Telegraph Co.
1933	BROWN Robt W	Los Angeles Directory Co.
	Durkin Ethel Mrs	Los Angeles Directory Co.
	Hast Mary E wid Oliver furn	Los Angeles Directory Co.
1929	Bosley N Linton Kathryn furn	Los Angeles Directory Co.

### 7821 SANTA MONICA BLVD

<u>Year</u>	<u>Uses</u>	<u>Source</u>
1924	Hamerslay Ellen Mrs nurse h	Los Angeles Directory Co.
	Hamersley Beatrice student r	Los Angeles Directory Co.
	FRENCH Orton L r	Los Angeles Directory Co.
	BANDY Grace r	Los Angeles Directory Co.
	BANDY Jas M brick contr	Los Angeles Directory Co.
	Lyman Emily Mrs h	Los Angeles Directory Co.
	Leffmann L J h	Los Angeles Directory Co.

### 7822 SANTA MONICA BLVD

<u>Year</u>	<u>Uses</u>	<u>Source</u>
2013	PRUMAX INC	Cole Information Services
	SUNLUX INC	Cole Information Services
	STANDARTS INC	Cole Information Services
	BALATRON INC	Cole Information Services
	K & M TEMPORARY EMPLOYMENT SERVICES	Cole Information Services
	MARKET COORDINATORS INC	Cole Information Services
	FUN PRESS	Cole Information Services
	CLOMAX INC	Cole Information Services
	CDI RUSSIAN CENTER	Cole Information Services
	BARMETRON INC	Cole Information Services
	EXPRESS CONSULTING INC	Cole Information Services
2008	K & M TEMPORARY EMPLOYMENT SERVICES	Cole Information Services
	RUSSIAN VIDEO MUSIC CENTER	Cole Information Services

## FINDINGS

<u>Year</u>	<u>Uses</u>	<u>Source</u>
2006	CD I RUSSIAN CENTER K&MTEMPRY EMPLYMNTSERV	Haines Company, Inc. Haines Company, Inc. Haines Company, Inc. Haines Company, Inc.
2000	XXXX C D I RUSSIAN CENTER FIVE STAR BEST FOOD K & M TEMPORARY EMPLOYMENT SERV MOBILE SOUND SYSTEMS	Haines & Company Haines & Company Haines & Company Haines & Company Haines & Company
1981	SAWYER PRESS	Pacific Telephone
1976	Sawyer Press	Pacific Telephone
1971	Matlen Eric Sawyer Press	Pacific Telephone Pacific Telephone
1967	Gigi Studio Lido Model Studio	Pacific Telephone Pacific Telephone
1958	Stanberry Jas Jurgens Louise	Pacific Telephone Pacific Telephone

### 7823 SANTA MONICA BLVD

<u>Year</u>	<u>Uses</u>	<u>Source</u>
2013	KHAKHANASHVILI MERAB KHAKHANASHVILI MERAB	Cole Information Services Cole Information Services
2008	STAR MEDICAL & SURGICAL SUPPLIES INC KHAKHANASHVILI MERAB STAR MEDICAL & SURGICAL SUPPLIES INC KHAKHANASHVILI MERAB	Cole Information Services Cole Information Services Cole Information Services Cole Information Services Cole Information Services
2006	KHAKHANASHVILI MERAB	Haines Company, Inc. Haines Company, Inc.
2000	L E V DISCOUNT STR	Haines & Company
1990	AGE HOLLYWOOD WOOD TURNING CO HOLLYWOOD WOOD TURNING CO	Pacific Bell Pacific Bell
1981	GOOD STUFF PLACE THE	Pacific Telephone
1967	Hollywood Cleaning Centers Inc HOLLYWOOD CLEANING CENTERS INC	Pacific Telephone Pacific Telephone
1958	Near n Far	Pacific Telephone
1951	Sta Monica Bl Jungala Cocktails	Pacific Telephone & Telegraph Co.
1933	WALLEN A C gro Waddle Ralph C Mildred meats	Los Angeles Directory Co. Los Angeles Directory Co.

## FINDINGS

<u>Year</u>	<u>Uses</u>	<u>Source</u>
1933	BROWN Nick fruits	Los Angeles Directory Co.

### 7825 SANTA MONICA BLVD

<u>Year</u>	<u>Uses</u>	<u>Source</u>
2008	TEA & SYMPATHY INC	Cole Information Services
2000	RIDA	Haines & Company
1990	RIDA	Pacific Bell
1986	AL S CHAVKIN S VALET SERVICE	Pacific Bell
1981	AL S VALET	Pacific Telephone
1976	Hollywood Cleaning Center	Pacific Telephone
1971	HOLLYWOOD CLEANING CENTERS INC	Pacific Telephone
1958	Branch Transfer Co	Pacific Telephone
	Branch Everett Branch Transfer Co	Pacific Telephone
1933	WESTERN Auto Supply Co Stores	Los Angeles Directory Co.

### 7826 SANTA MONICA BLVD

<u>Year</u>	<u>Uses</u>	<u>Source</u>
1924	Pill Goodman gro	Los Angeles Directory Co.

### 7827 SANTA MONICA BLVD

<u>Year</u>	<u>Uses</u>	<u>Source</u>
2013	EURO DESIGN	Cole Information Services
	EURO DESIGN	Cole Information Services
2008	EURO DESIGN	Cole Information Services
	EURO DESIGN	Cole Information Services
2006	EURO DESIGN	Haines Company, Inc.
2000	EURO DSGN AUTO CRFT	Haines & Company
1990	CUSTOM AUTO CRAFTS	Pacific Bell
1986	CUSTOM AUTO CRAFTS	Pacific Bell
1981	A CLASSIC AUTOMOBILE	Pacific Telephone
	MAKERS	Pacific Telephone
	MAKERS TRIPLE C AUTO BODY	Pacific Telephone
1976	ONO GEO Y AUTO BODY & FENDER REPAIR	Pacific Telephone
1975	ONO GEO Y AUTO BODY & FENDER REPAIR	Pacific Telephone
1971	ONO GEO Y AUTO BODY & FENDER REPAIR	Pacific Telephone
1970	ONO SEO Y AUTO BODY & FENDER REPAIR	Pacific Telephone

## FINDINGS

<u>Year</u>	<u>Uses</u>	<u>Source</u>
1967	ONO GEO Y AUTO BODY & FENDER REPAIR	Pacific Telephone
1965	ONO GEO Y AUTO BODY & FENDER REPAIR	Pacific Telephone
1962	ONO GEO Y AUTO BODY & FENDER REPAIR	Pacific Telephone
	ONO GEO Y AUTO BODY & FENDER REPAIR	Pacific Telephone
1958	ONO GEO Y AUTO BODY & FENDER REPAIR	Pacific Telephone
1951	Sta Monica Fraser Undersealing	Pacific Telephone & Telegraph Co.
	Sta Monica Ono Geo Y Auto Body & Fender Repair	Pacific Telephone & Telegraph Co.
1933	DEAN Frank gas sta	Los Angeles Directory Co.
1929	ROWE John A gas sta	Los Angeles Directory Co.
	WHYTE Jas E batteries	Los Angeles Directory Co.
	DEAN & Sommer Frank Dean Louis Sommer auto reprs	Los Angeles Directory Co.

### 7828 SANTA MONICA BLVD

<u>Year</u>	<u>Uses</u>	<u>Source</u>
2013	A HHS	Cole Information Services
2000	SHERMAN MDCL SPLY	Haines & Company
	LEE Kenneth	Haines & Company
	X ORANGE GROVE AV N	Haines & Company
	LEE Kenneth	Haines & Company
1981	SPOKES N STUFF	Pacific Telephone
1976	Spokes N Stuff	Pacific Telephone
1971	Lee On Laundry	Pacific Telephone
1967	Lee On Laundry	Pacific Telephone
1962	CARL FRANCIS PRESS THE	Pacific Telephone
	Francis Carl Press The	Pacific Telephone
	Moser Carl Carl Francis Press The	Pacific Telephone
1958	Francis Carl Press The	Pacific Telephone
	Carl Francis Press The	Pacific Telephone
	Moser Carl Carl Francis Press The	Pacific Telephone
1951	Sta Monica Belmont Elec Co	Pacific Telephone & Telegraph Co.
1924	SHAFER Mc Goon Realty Co A C Shafter A J Mc Goon	Los Angeles Directory Co.

## FINDINGS

### 7830 SANTA MONICA BLVD

<u>Year</u>	<u>Uses</u>	<u>Source</u>
1933	Schneiderman Abr poultry	Los Angeles Directory Co.

### 7832 SANTA MONICA BLVD

<u>Year</u>	<u>Uses</u>	<u>Source</u>
2013	CHEVRA KADISHA MORTUARY MONUMENTS &	Cole Information Services
2008	CHEVRA KADISHA MORTUARY	Cole Information Services
	JEWISH SACRED BURIAL SOCIET	Cole Information Services
	CONGREGATION AGUDAS ACHIM	Cole Information Services
	CHEVERA KADISHA	Cole Information Services
2006	CHEVRAKADISHA	Haines Company, Inc.
	CEMETERIES	Haines Company, Inc.
	CHEVRA KADISHA	Haines Company, Inc.
	CSKTS &MNMNTS	Haines Company, Inc.
	CHEVRAKADISHA	Haines Company, Inc.
	MORTUARY	Haines Company, Inc.
	CONGREGATION	Haines Company, Inc.
	AGUDAS ACHIM	Haines Company, Inc.
	HEVRA KADISHA	Haines Company, Inc.
	MRTRY	Haines Company, Inc.
	JEWISH SACRED	Haines Company, Inc.
2000	CHEVRA KADISHA CMTY	Haines & Company
	CHEVRA KADISHA MORTUARY	Haines & Company
	HEVRA KADISHA MRTRY	Haines & Company
	JEWISH BURIAL SOCIETY	Haines & Company
	JEWISH SACRED BURL	Haines & Company
	LODGE MEMORIALS	Haines & Company
1990	CHESED SHEL EMES SOCIETY	Pacific Bell
	CHEVRA KADISHA CEMETERIES	Pacific Bell
	CHEVRA KADISHA MORTUARY	Pacific Bell
	HEVRA KADISHA MORTUARY	Pacific Bell
	JEWISH BURIAL SOCIETY	Pacific Bell
	JEWISH SACRED BURIAL SOCIETY	Pacific Bell
	LODGE MEMORIALS	Pacific Bell
	LOS ANGELES MONUMENT CO	Pacific Bell
1986	CENTURY MONUMENT CO	Pacific Bell
	CHESED SHEL EMES SOCIETY	Pacific Bell
	CHEVRA KADISHA CEMETERIES	Pacific Bell

## FINDINGS

<u>Year</u>	<u>Uses</u>	<u>Source</u>
1986	CHEVRA KADISHA MORTUARY	Pacific Bell
	HEVRA KADISHA MORTUARY	Pacific Bell
	JEWISH BURIAL SOCIETY	Pacific Bell
	JEWISH SACRED BURIAL SOCIETY	Pacific Bell
	LODGE MEMORIALS	Pacific Bell
1981	MADISHA MORTUARY	Pacific Telephone
	JEWISH BURIAL SOCIETY	Pacific Telephone
1976	Professional Photography Services	Pacific Telephone
1971	Wagon Wheel The	Pacific Telephone
1967	Myers Fred	Pacific Telephone
	Myers Paint & Wall Paper Co	Pacific Telephone
1962	Myers Fred	Pacific Telephone
	Myers Paint & Wall Paper Co	Pacific Telephone
1958	Myers Fred	Pacific Telephone
	Myers Paint & Wall Paper Co	Pacific Telephone

### 7836 SANTA MONICA BLVD

<u>Year</u>	<u>Uses</u>	<u>Source</u>
2006	THE DOYLE LOGAN	Haines Company, Inc.
2000	SALZBERG Helene	Haines & Company
	SALZBERG Helene	Haines & Company
	THE DOYLE LOGAN CO	Haines & Company
1976	Hollywood Used Clothing Store	Pacific Telephone
1971	Hollywood Used Clothing Store	Pacific Telephone
1967	Hollywood Used Clothing Store	Pacific Telephone
1951	Sta Monica BI A 1 Sewing Mach Co	Pacific Telephone & Telegraph Co.
	Sta Monica BI A 1 Vacuum Clnr Co	Pacific Telephone & Telegraph Co.
	Sta Monica All Makes Repair Shop elec appliances	Pacific Telephone & Telegraph Co.
	Sta Monica All Makes Vacuum Clnr Repair Shop	Pacific Telephone & Telegraph Co.
	Sta Monica Atlas Adding Mach Co	Pacific Telephone & Telegraph Co.
	Sta Monica Atlas Typewriter & Supply Co	Pacific Telephone & Telegraph Co.
	Sta Monica Beverly Wilshire Typewriter Co	Pacific Telephone & Telegraph Co.
	Sta Monica Earl Rush Hollywood Sewing Machine Shop	Pacific Telephone & Telegraph Co.
	Sta Monica Hollywd Adding Mach Co	Pacific Telephone & Telegraph Co.
	Sta Monica Hollywd Atlas Typewriter Co	Pacific Telephone & Telegraph Co.
	Sta Monica BI Hollywd Sewing Mach Shop	Pacific Telephone & Telegraph Co.
	Sta Monica Hollywd Sewing Mach Shop	Pacific Telephone & Telegraph Co.

## FINDINGS

<u>Year</u>	<u>Uses</u>	<u>Source</u>
1951	Sta Monica Noiseless Typewriter Repair Shop	Pacific Telephone & Telegraph Co.
	Sta Monica Rush Home Appliance Co	Pacific Telephone & Telegraph Co.
	Sta Monica Rush S W Sewing Mach Shop of Hollywd	Pacific Telephone & Telegraph Co.
	Sta Monica BI Rush Typewriter Shop	Pacific Telephone & Telegraph Co.
	Sta Monica Rush Typewriter Shop	Pacific Telephone & Telegraph Co.
	Sta Monica Sewing Mach Rental & Repair Shop of Hollywd	Pacific Telephone & Telegraph Co.
	Sta Monica Sewing Mach Repair Shop of Hollywd	Pacific Telephone & Telegraph Co.
	Sta Monica Singer Rental & Repair Shop	Pacific Telephone & Telegraph Co.
	Sta Monica White Sewing Mach Rental & Repair Shop	Pacific Telephone & Telegraph Co.

### 7843 SANTA MONICA BLVD

<u>Year</u>	<u>Uses</u>	<u>Source</u>
1924	HOLLYWOOD CITY DYE WORKS N Gazin Prop Cleaners and Dyers	Los Angeles Directory Co.

### 7846 SANTA MONICA BLVD

<u>Year</u>	<u>Uses</u>	<u>Source</u>
1924	FULLER Roy truck driver r Waln Danl lab r Forbes Arthur carp h MORTON Alma M wid J E rest	Los Angeles Directory Co. Los Angeles Directory Co. Los Angeles Directory Co. Los Angeles Directory Co.

### 7850 SANTA MONICA BLVD

<u>Year</u>	<u>Uses</u>	<u>Source</u>
1976	This & That	Pacific Telephone

### 7852 SANTA MONICA BLVD

<u>Year</u>	<u>Uses</u>	<u>Source</u>
1924	COATS Wm J mach shop Rowan John A auto serv sta	Los Angeles Directory Co. Los Angeles Directory Co.

### 7853 SANTA MONICA BLVD

<u>Year</u>	<u>Uses</u>	<u>Source</u>
2013	KUNG PAO BISTRO	Cole Information Services
2008	KUNG PAO BISTRO	Cole Information Services
2006	HIGH TOWER SYSTEMS KUNG PAO CHINA	Haines Company, Inc. Haines Company, Inc. Haines Company, Inc.

## FINDINGS

<u>Year</u>	<u>Uses</u>	<u>Source</u>
2006	BISTRO	Haines Company, Inc.
	ZAKEECHICKEN	Haines Company, Inc.
2000	BOSTON M	Haines & Company
	ZAKEE CHICKEN	Haines & Company
1990	ARGO S COFFEE SHOP	Pacific Bell
1986	ARGO S COFFEE SHOP	Pacific Bell
1981	ARGOS COFFEE SHOP	Pacific Telephone
1976	Argos Coffee Shop	Pacific Telephone
1971	Argos Coffee Shop	Pacific Telephone
1967	Argos Coffee Shop	Pacific Telephone
1962	Roes Coffee Shop	Pacific Telephone

### 7854 SANTA MONICA BLVD

<u>Year</u>	<u>Uses</u>	<u>Source</u>
2013	CT NAILS	Cole Information Services
2006	0 CO STARNAILS	Haines Company, Inc.
2000	CO STAR NAILS	Haines & Company
	LUSTIG Ray	Haines & Company
	LUSTIG Ray	Haines & Company
1990	STAR NAILS MANICURNG	Pacific Bell
1986	STAR NAILS	Pacific Bell
1976	G R G Importing & Distributing Corp	Pacific Telephone
1967	Harolds Restaurant	Pacific Telephone
1962	Council Thrift Shops For Truck Pick Up call	Pacific Telephone
	Thrift Shops Council of Jewish Women of L A For Truck Pick Up call	Pacific Telephone
1951	Sta Monica Myers Paint & Wall Paper Co	Pacific Telephone & Telegraph Co.
1950	MYERS PAINT CO	Pacific Telephone
1933	FISCHER Milton clo clnr	Los Angeles Directory Co.
1929	GORDON Saml G clo clnr	Los Angeles Directory Co.
1924	PALMER Chas F drugs	Los Angeles Directory Co.

### 7855 SANTA MONICA BLVD

<u>Year</u>	<u>Uses</u>	<u>Source</u>
2008	ROBERT ANAVIAN DPM	Cole Information Services
2006	ANAVIAN ROBERT	Haines Company, Inc.
	DRDPM	Haines Company, Inc.
	SANTA MONICA	Haines Company, Inc.
	MDCL CLC INC	Haines Company, Inc.



## FINDINGS

<u>Year</u>	<u>Uses</u>	<u>Source</u>
2000	LOTTERY TICKET SLS	Haines & Company
	WEST HOLLYWD URGENT CARE	Haines & Company
	CRESCENT DSCNT DRUG	Haines & Company
1990	CRESCENT DISCOUNT DRUGS	Pacific Bell
	LOTTERY TICKET SALES LOTTO GAMES RETAILERS LOS ANGELES	Pacific Bell
1986	LOTTERY CALIFORNIA STATE LOTTO GAMES	Pacific Bell
	CRESCENT DISCOUNT DRUGS	Pacific Bell
1981	CRESCENT DRUGS	Pacific Telephone
	CRESCENT DRUGS	Pacific Telephone
1976	CRESCENT DRUG CO	Pacific Telephone
	Crescent Drug Co	Pacific Telephone
1971	Crescent Drug Co	Pacific Telephone
1967	Crescent Drug Co	Pacific Telephone
	CRESCENT DRUG CO	Pacific Telephone
1933	WILLIAMS Milton J Ellen restr	Los Angeles Directory Co.
1929	Cooperative Building Materials Corn W M Ball pres H G Watson v pres C E Powlesson sec treas	Los Angeles Directory Co.
1924	LOCKLTH Manufactured by Plastold Products Inc Executive Offices	Los Angeles Directory Co.
	PLASTOID PRODUCTS INC THE Orville L Routt Pres Plaster Board Manufacturers	Los Angeles Directory Co.

### 7856 SANTA MONICA BLVD

<u>Year</u>	<u>Uses</u>	<u>Source</u>
2013	ASAP TRAVEL DEALS	Cole Information Services
	SLAVIK SERVICES	Cole Information Services
2000	XXXX	Haines & Company
	LITTLE TALY	Haines & Company
1990	BEVERLY HILLS FOUNTAIN CENTER	Pacific Bell
1986	BEVERLY HILLS FOUNTAIN CENTER	Pacific Bell
1981	BEVERLY HILLS FOUNTAIN CENTER	Pacific Telephone
1976	Shapiro Jack	Pacific Telephone
1971	Shapira Jack	Pacific Telephone
1967	Lobby Hobby	Pacific Telephone
1962	Carr Wm G	Pacific Telephone
1958	Carr Wm G	Pacific Telephone
	Carr Chas J rl est	Pacific Telephone
1951	Sta Monica Knights of Columbus No 2406	Pacific Telephone & Telegraph Co.

## FINDINGS

<u>Year</u>	<u>Uses</u>	<u>Source</u>
1951	Sta Monica Bl Carr Chas J rl est	Pacific Telephone & Telegraph Co.
	Sta Monica Carr Wm G	Pacific Telephone & Telegraph Co.
1937	HOLLYWOOD HOME APPLIANCE CO J B Alvetl Stoves Heaters Refrigerators New and Used Easy Terms Repairing All Makes of Stoves and Heaters Enameling Welding Nickel Plating and	Los Angeles Directory Co.
1933	Forsberg Olie bakery	Los Angeles Directory Co.
1929	Enger Erling F Alma baker	Los Angeles Directory Co.
1924	REED Harry F bakery	Los Angeles Directory Co.

### 7857 SANTA MONICA BLVD

<u>Year</u>	<u>Uses</u>	<u>Source</u>
2013	VICTORIA JEWELRY	Cole Information Services
	PLAZA WATCH REPAIR & SALES	Cole Information Services
2008	VICTORIAS JEWELRY	Cole Information Services
2006	JEWELRY	Haines Company, Inc.
	VICTORIAS	Haines Company, Inc.
	REPAIRSSALES	Haines Company, Inc.
	PLAZAWATCH	Haines Company, Inc.
2000	VICTORIAS JEWELRY	Haines & Company
	KUMETZ Aron	Haines & Company
	KUMETZ Arron	Haines & Company
1990	HOLLYWOOD SHOE REPAIR SHOP	Pacific Bell
1986	HOLLYWOOD SHOE REPAIR SHOP	Pacific Bell
1976	Hollywood Shoe Repair Shop	Pacific Telephone
1971	Coin Cellar The	Pacific Telephone
1967	Coin Cellar The	Pacific Telephone

### 7858 SANTA MONICA BLVD

<u>Year</u>	<u>Uses</u>	<u>Source</u>
2013	EUROPEAN BEAUTY SALON	Cole Information Services
2008	EUROPEAN BEAUTY SALON	Cole Information Services
2006	EUROPEAN BEAUTY	Haines Company, Inc.
2000	LOVELY LADIES BEAUTY SALON	Haines & Company
	EUROPEAN BEAUTY SLN	Haines & Company
1986	BEST FOR LESS	Pacific Bell
1981	LIEBER JIM CARPETING	Pacific Telephone
1976	Top Of the Table furn	Pacific Telephone
1971	Golden Touch Beauty Salons	Pacific Telephone
1967	Witchs Hut the Coiffures	Pacific Telephone

## FINDINGS

<u>Year</u>	<u>Uses</u>	<u>Source</u>
1962	Als Beauty Salon	Pacific Telephone
1951	Sta Monica Spencer Clyde A	Pacific Telephone & Telegraph Co.
1933	RUSH Saml W Mattie sewing mach	Los Angeles Directory Co.
1929	Ulrich Chas S Louise plmbr	Los Angeles Directory Co.
1924	Diether Wm A feed and seed	Los Angeles Directory Co.

### 7859 SANTA MONICA BLVD

<u>Year</u>	<u>Uses</u>	<u>Source</u>
2008	GASTRONOM	Cole Information Services
2006	GASTRONOM	Haines Company, Inc.
2000	XXXX	Haines & Company
1990	GASTRONOM	Pacific Bell
1986	GASTRONOM	Pacific Bell
1981	LANA S FASHIONS	Pacific Telephone
1976	Nattily Sculpt Your Nails	Pacific Telephone
	Dalton Sculptured Nail Salon	Pacific Telephone
	Grace Ddltons Sculptured Nail Salon	Pacific Telephone
	Daltons Sculptured Nail School	Pacific Telephone
1975	DALTON S SCULPTURED NAIL SCHOOL	Pacific Telephone
	GRACE DALTON S SCULPTURED NAIL SALON	Pacific Telephone
1967	Belfair Stationers	Pacific Telephone
1929	Pally Barnett poultry	Los Angeles Directory Co.

### 7860 SANTA MONICA BLVD

<u>Year</u>	<u>Uses</u>	<u>Source</u>
2006	SUPPLIES INC	Haines Company, Inc.
	P & R MEDICAL	Haines Company, Inc.
2000	COLGATE MEDICAL & SURGICAL SPLY	Haines & Company
1990	CHILDREN S STYLE	Pacific Bell
1986	CHILDREN S STYLE	Pacific Bell
1981	BOULEVARD USED CLOTHING	Pacific Telephone
1976	Boulevard Used Clothing	Pacific Telephone
1971	Josephs Selective Clothing & Tailoring	Pacific Telephone
1967	Kiokie Kapers by Elsie	Pacific Telephone
1962	Hollywood Used Clothing Store	Pacific Telephone
1958	B & R Crafts Co	Pacific Telephone
1951	Sta Monica BI Co Operative Whsle Food Club	Pacific Telephone & Telegraph Co.
1924	CRESCENT Plumbing & Heating Co P S Gillooly L C Brightwell	Los Angeles Directory Co.

## FINDINGS

### 7861 SANTA MONICA BLVD

<u>Year</u>	<u>Uses</u>	<u>Source</u>
2000	XXXX	Haines & Company
1990	CUT & DRY	Pacific Bell
1986	CUT N DRL HAIR DESIGN	Pacific Bell
1976	Cozy Corner Barber Shop	Pacific Telephone
1971	Cozy Corner Barber Shop	Pacific Telephone
1967	Cozy Corner Barber Shop	Pacific Telephone

### 7862 SANTA MONICA BLVD

<u>Year</u>	<u>Uses</u>	<u>Source</u>
2013	TBILISI N YEREVAN BAKERY	Cole Information Services
2008	TBILISI N YEREVAN BAKERY	Cole Information Services
2006	BAKERY	Haines Company, Inc.
	TBILISI NYEREVAN	Haines Company, Inc.
2000	TBILISIN YEREVAN BAKERY	Haines & Company
1990	TIBOR S MEAT MARKET	Pacific Bell
1986	TIBOR S MEAT MARKET	Pacific Bell
1981	R K F REAL KOSHER MEAT MKT	Pacific Telephone
1976	R K F Real Kosher Meat Mkt	Pacific Telephone
1971	R K F Real Kosher Meat Mkt	Pacific Telephone
1967	L A T V Exchange	Pacific Telephone
	Stag Shop The	Pacific Telephone
1958	Archies Hub	Pacific Telephone
1951	Sta Monica BI Archies Hub	Pacific Telephone & Telegraph Co.
1933	THOMPSON Cleon W notions	Los Angeles Directory Co.

### 7863 SANTA MONICA BLVD

<u>Year</u>	<u>Uses</u>	<u>Source</u>
2000	XXXX	Haines & Company
1981	FREE LANCE HAIR DESIGN	Pacific Telephone
	FREELANCE HAIR DESIGN	Pacific Telephone
1976	Allens Beauty Salon	Pacific Telephone
	Allens Penthouse Beauty Salon	Pacific Telephone
	American Tax Associates	Pacific Telephone
	Allens Beauty Salon	Pacific Telephone
1975	ALIEN S PENTHOUSE BEAUTY SALON	Pacific Telephone
1971	Allens Beauty Salon	Pacific Telephone
	Allens Beauty Salon	Pacific Telephone
	Allens Penthouse Beauty Salon	Pacific Telephone

## FINDINGS

<u>Year</u>	<u>Uses</u>	<u>Source</u>
1971	ALLENS PENTHOUSE BEAUTY SALON	Pacific Telephone
	Spot Shot	Pacific Telephone
1967	Allens Penthouse Beauty Salon	Pacific Telephone
	Allens Beauty Salon	Pacific Telephone
	Allens Beauty Salon	Pacific Telephone
	ALLENS PENTHOUSE BEAUTY SALON	Pacific Telephone
1929	PORTER Ray C Betty truits	Los Angeles Directory Co.
	Wilner & Waddle A C Wilner Ralph Waddle meats	Los Angeles Directory Co.

### 7864 SANTA MONICA BLVD

<u>Year</u>	<u>Uses</u>	<u>Source</u>
2000	XXXX	Haines & Company
1990	EAGLE THE	Pacific Bell
1986	EAGLE THE	Pacific Bell
1981	EAGLE THE	Pacific Telephone
1976	Hub The	Pacific Telephone
1971	Hub The	Pacific Telephone
1967	Hub The	Pacific Telephone
1962	Archies Friendly Neighborhood Tavern	Pacific Telephone
1933	Waible Zetta beauty shop	Los Angeles Directory Co.
1929	Benton Geo G Nellie barber	Los Angeles Directory Co.
1924	ELLIS Thurman meats	Los Angeles Directory Co.

### 7865 SANTA MONICA BLVD

<u>Year</u>	<u>Uses</u>	<u>Source</u>
2013	GUTGARTS L DDS	Cole Information Services
2008	DENTAL CENTER	Cole Information Services
	L GUTGARTS DDS A PROFESSIONAL CORP	Cole Information Services
2006	DENTAL CENTER	Haines Company, Inc.
	GUTGARTS	Haines Company, Inc.
	ELIOZAR DDS GUTGARTS	Haines Company, Inc.
	LYUDMILLA DODS	Haines Company, Inc.
2000	DENTAL CENTER	Haines & Company
	GUTGARTS E DDS	Haines & Company
	GUTGARTS L DDS	Haines & Company
1990	DENTAL CENTER	Pacific Bell
	GUTGARTS ELIOZAR DDS	Pacific Bell
	GUTGARTS LYUDMILLA DDS	Pacific Bell

## FINDINGS

<u>Year</u>	<u>Uses</u>	<u>Source</u>
1986	DENTAL CENTER	Pacific Bell
	GUTGARTS ELIOZAR DDS	Pacific Bell
	GUTGARTS LYUDMILLA DDS	Pacific Bell
1981	CARL S FLOWERS	Pacific Telephone
1980	Hollywood Office	Pacific Telephone
1976	Julian Jas J MD	Pacific Telephone
	Julian Medical Clinic Inc Corporate Office	Pacific Telephone
	Hollywood Office	Pacific Telephone
1975	JULIPN MEDICAL CLINIC INC	Pacific Telephone
1967	Rybicki Jewelers	Pacific Telephone
1962	Midway Meat Co	Pacific Telephone
1958	Shopping Kart	Pacific Telephone
1951	Sta Monica Rex Mkt	Pacific Telephone & Telegraph Co.
	Sta Monica Hol Rex Meat Co	Pacific Telephone & Telegraph Co.

### 7867 SANTA MONICA BLVD

<u>Year</u>	<u>Uses</u>	<u>Source</u>
2013	M WIRELESS	Cole Information Services
	ROSEN OPTICAL INC	Cole Information Services
2008	MELODIA	Cole Information Services
	ROZIN OPTICAL INC	Cole Information Services
2006	MWIRELESS	Haines Company, Inc.
	ROSEN LEONARDH	Haines Company, Inc.
	ROSEN OPTICAL INC	Haines Company, Inc.
2000	ROSEN LEONARD H DR	Haines & Company
1990	CANE ARTHUR I DR OPTMTRST	Pacific Bell
	ROSEN LEONARD H DR OPTMTRT	Pacific Bell
1986	ROSEN LEONARD H DR OPTMRST	Pacific Bell
1981	ROSEN LEONARD H DR OPTMTRST	Pacific Telephone
1976	Friedman Andrew atty	Pacific Telephone
	ROSEN LEONARD H DR optmtrst	Pacific Telephone
1971	Hee & Shee Pants	Pacific Telephone
	ROSEN LEONARD H DR optmtrst	Pacific Telephone
1967	ROSEN LEONARD H DR optmtrst	Pacific Telephone

### 7867 1/2 SANTA MONICA BLVD

<u>Year</u>	<u>Uses</u>	<u>Source</u>
1990	FRANCISCO S TAILORING	Pacific Bell
1986	FRIEDMAN ANDREW ATTY	Pacific Bell

## FINDINGS

<u>Year</u>	<u>Uses</u>	<u>Source</u>
1981	FRIEDMAN ANDREW ATTY	Pacific Telephone

### 7868 SANTA MONICA BLVD

<u>Year</u>	<u>Uses</u>	<u>Source</u>
2013	J & S JEWELRY	Cole Information Services
	ARBAT DELI	Cole Information Services
	CT NAILS III	Cole Information Services
2008	CT NAILS SALON	Cole Information Services
	J & S JEWELRY	Cole Information Services
	ARBAT DELI	Cole Information Services
2006	/A 2 J &S JEWELRY	Haines Company, Inc.
	ARBAT DEU	Haines Company, Inc.
	CT NAILS III	Haines Company, Inc.
2000	a 1/2 J&S JEWELRY	Haines & Company
	VARTAPETOVA ALEKSANDRA	Haines & Company
	ROSENBERG Lewis	Haines & Company
	C T NAILS	Haines & Company
	ROSENBERG Lewis	Haines & Company
1990	GOLDEN NAIL	Pacific Bell
1986	GOLDEN NAIL	Pacific Bell
1981	DAVID S PERSIAN IMPORTED ANTIQUES & RUGS	Pacific Telephone
1976	Congregation Anshe Sfrad	Pacific Telephone
	Dauids Persian Imported Antiques & Rugs	Pacific Telephone
	Trading Callery home accesrs	Pacific Telephone
1971	Dauids Persian Imported Antiques & Gifts	Pacific Telephone
	Grooviest Male Fashions	Pacific Telephone
	Hollywood Massage	Pacific Telephone
1970	MI & L USED FURNITURE	Pacific Telephone
1967	McDOUGALLS FURNITURE See M & L Used Funiture	Pacific Telephone
	M & L USED FURNITURE	Pacific Telephone
1965	M&LFURNCO	Pacific Telephone
1962	M & L FURN CO	Pacific Telephone
	Mc Dougalls Furn M & L Furn Co	Pacific Telephone
	M & L FURN CO	Pacific Telephone
1958	M & L Furn Co	Pacific Telephone
	A & L FURN-CO	Pacific Telephone
1951	Sta Monica McDougalls Furn	Pacific Telephone & Telegraph Co.
1929	Reavis Edrie Mrs real est	Los Angeles Directory Co.

## FINDINGS

<u>Year</u>	<u>Uses</u>	<u>Source</u>
1929	TODD Bros J R and D S furn	Los Angeles Directory Co.
1924	Todd Bros J R and D S real est and furn	Los Angeles Directory Co.

### 7868 1/2 SANTA MONICA BLVD

<u>Year</u>	<u>Uses</u>	<u>Source</u>
1990	LOMON JEWELERS	Pacific Bell
1986	LILI SHOES	Pacific Bell
1981	TCHEBLAKIAN BERJ R	Pacific Telephone

### 7868 3/4 SANTA MONICA BLVD

<u>Year</u>	<u>Uses</u>	<u>Source</u>
1990	TRADING GALLERY HOME ACCESRS	Pacific Bell
1986	TRADING GALLERY HOME ACCESRS	Pacific Bell
1981	TRADING GALLERY HOME ACCESRS	Pacific Telephone

### 7869 SANTA MONICA BLVD

<u>Year</u>	<u>Uses</u>	<u>Source</u>
2013	MELODIA	Cole Information Services
2006	MELODIA	Haines Company, Inc.
2000	FILMEX MEDIA	Haines & Company
1990	ROYAL MARKETING	Pacific Bell
	PONY EXPRESS POSTAL CENTER	Pacific Bell
	M B INSURANCE AGENCY	Pacific Bell
	INDEPENDENT DATA SUPPLY	Pacific Bell
	FILM EXPERTS	Pacific Bell
	FILM EXPERT	Pacific Bell
	BFK INC	Pacific Bell
1986	WESTERN UNION PUBLIC SERVICES	Pacific Bell
	PONY EXPRESS POSTAL CENTER	Pacific Bell
	INDEPENDENT DATA SUPPLY	Pacific Bell
	FILMEX ONE-HOUR PHOTO LAB	Pacific Bell
1981	VI-NI S CHARCOAL HOUSE	Pacific Telephone
1976	Alices Knitwear East	Pacific Telephone
1971	Trading Gallery home accesrs	Pacific Telephone
1962	Lizabeth womens wearnng aprl	Pacific Telephone
1958	Bob In Card Shop	Pacific Telephone
1951	Sta Monica Bob In Card Shop	Pacific Telephone & Telegraph Co.



## FINDINGS

### 7870 SANTA MONICA BLVD

<u>Year</u>	<u>Uses</u>	<u>Source</u>
2013	ORTHO MATTRESS	Cole Information Services
2000	SANTA FAIR PHARMACY	Haines & Company
1990	SANTAFAIR PHARMACY	Pacific Bell
	SANTA FAIR PHARMACY	Pacific Bell
1986	SANTAFAIR PHARMACY	Pacific Bell
1981	SANTAFAIR PHARMACY	Pacific Telephone
	SANTA FAIR PHARMACY	Pacific Telephone
1976	SANTA FAIR PHARMACY	Pacific Telephone
1971	Santafair Pharmacy	Pacific Telephone
	Santa Fair Pharmacy	Pacific Telephone
1967	Djokovich Milan	Pacific Telephone
1951	Sta Monica Studio Clothes	Pacific Telephone & Telegraph Co.
1937	WELLINGTON Glenn T Joy auto accessories	Los Angeles Directory Co.
1933	MCKEE Wm B Doris clo clnr	Los Angeles Directory Co.
	Eriksen Louis W Mary E clo clnr	Los Angeles Directory Co.
1929	BEST Yet Cleaners Allie Martin mgr	Los Angeles Directory Co.
1924	CRESCENT Film Laboratory Laurence Trimble	Los Angeles Directory Co.

### 7871 SANTA MONICA BLVD

<u>Year</u>	<u>Uses</u>	<u>Source</u>
2013	WHOLE FOODS MARKET	Cole Information Services
2006	WHOLE FOODS MARKET	Haines Company, Inc.
	MARKET	Haines Company, Inc.
2000	XXXX	Haines & Company
1991	ALPHA BETA COMPANY	Pacific Bell
1990	ALPHA BETA COMPANY	Pacific Bell
1986	ALPHA BETA COMPANY	Pacific Bell
1985	ALPHA BETA COMPANY	Pacific Bell
1981	ALPHA BETA COMPANY	Pacific Telephone
1976	Kountry Kitchen	Pacific Telephone
1975	ALPHA BETA COMPANY	Pacific Telephone
1971	Alpha Beta Acme Markets Inc Contd Los Angeles Stores Contd	Pacific Telephone
	Service Deli	Pacific Telephone
1970	ALPHA BETA ACME MARKETS INC	Pacific Telephone
1933	Jasaitis Michl watch repr	Los Angeles Directory Co.
	HOGG John Leona staty	Los Angeles Directory Co.

## FINDINGS

<u>Year</u>	<u>Uses</u>	<u>Source</u>
1924	DANIELSON Gustav A shoe repr	Los Angeles Directory Co.

### 7872 SANTA MONICA BLVD

<u>Year</u>	<u>Uses</u>	<u>Source</u>
1958	Schredder Irving	Pacific Telephone
1951	Sta Monica Lindhome & Son printers	Pacific Telephone & Telegraph Co.
1937	LINDHOME & SON Mrs Cordelia Lindhome Job and Commercial Printing Phone Calls Will Receive Immediate Attention We Specialize On Social Printing	Los Angeles Directory Co.
1933	LINDHOME & SON Mrs Cordelia and L E Job and Commercial Printing Phone Calls Will Receive Immediate Attention We Specialize on Social Printing	Los Angeles Directory Co.
1929	LINDHOME & SON Mrs Cordelia and L E Job and Commercial Printing Phone Calls Will Receive Immediate Attention We Specialize on Social Printing	Los Angeles Directory Co.
1924	Sherlock John J real est	Los Angeles Directory Co.

### 7873 SANTA MONICA BLVD

<u>Year</u>	<u>Uses</u>	<u>Source</u>
2013	LIQUOR TIME	Cole Information Services
2008	LIQUOR TIME LIQUOR	Cole Information Services
2006	UQUOR TIME	Haines Company, Inc.
2000	LIQUOR TIME	Haines & Company
1990	EDDIE S JR MARKET NO 58	Pacific Bell
1986	BEST BUY LIQUOR TIME	Pacific Bell
	FOREMOST LIQUOR STORE	Pacific Bell
	LIQUOR TIME	Pacific Bell
	LIQUOR TIME	Pacific Bell
1981	LIQUOR TIME	Pacific Telephone
	LIQUOR TIME	Pacific Telephone
1976	Liquor Time	Pacific Telephone
	Liquor Time	Pacific Telephone
1971	Liquor Time	Pacific Telephone
	Liquor Time	Pacific Telephone
1967	Bourbon St Liquors	Pacific Telephone
1962	Emerys Barber Shop	Pacific Telephone
1933	Jasaitis Zene photog	Los Angeles Directory Co.
1924	Mc COLLUM Thos B confy	Los Angeles Directory Co.

## FINDINGS

### 7874 SANTA MONICA BLVD

<u>Year</u>	<u>Uses</u>	<u>Source</u>
1967	Jacks Pool Hall	Pacific Telephone
1962	Jacks Pool Hall	Pacific Telephone
1958	Jacks Pool Hall	Pacific Telephone
1951	Sta Monica Jacks Pool Hall	Pacific Telephone & Telegraph Co.
1933	Vickers Chas J Margt billiards	Los Angeles Directory Co.
1929	Jacob Albt P Vivian D restr	Los Angeles Directory Co.
1924	BAKER F G & Son F G and R E real est	Los Angeles Directory Co.

### 7875 SANTA MONICA BLVD

<u>Year</u>	<u>Uses</u>	<u>Source</u>
2013	STOLICHNAYA BAKERY	Cole Information Services
2008	STOLICHUAYA BAKERY & DELI	Cole Information Services
2006	STOUCHNAYA BAKERY	Haines Company, Inc. Haines Company, Inc.
2000	STOLICHNAYA BAKERY	Haines & Company
1990	NOBLE BAKERY INC	Pacific Bell
1986	NOBLE BAKERY INC	Pacific Bell
1981	NOBLE BAKERY INC	Pacific Telephone
1976	Fairfax Santa Monica Papa Jacks Bakery Papa Jacks Fairfax Santa Monica Bakery	Pacific Telephone Pacific Telephone
1971	Fairfax Santa Monica Papa Jacks Bakery Papa Jacks Fairfax Santa Monica Bakery	Pacific Telephone Pacific Telephone
1958	Pioneer Trading Post	Pacific Telephone
1954	MOEBUS CHARLOTTE PUB ACCT	R. L. Polk & Co.
1951	Sta Monica BI Modern Product Sales Co	Pacific Telephone & Telegraph Co.
1924	BRUBAKER GRANEY & BRUBAKER H J and J B Brubaker Geo Graney Realtors	Los Angeles Directory Co.

### 7876 SANTA MONICA BLVD

<u>Year</u>	<u>Uses</u>	<u>Source</u>
1924	BAKER Robt E F G Baker & Son h	Los Angeles Directory Co.

### 7877 SANTA MONICA BLVD

<u>Year</u>	<u>Uses</u>	<u>Source</u>
2013	SANFAIR CLEANERS & LAUNDRY	Cole Information Services
2008	FANFARE CLEANERS	Cole Information Services
2006	SANFAIRCLEANERS 323 S & LAUNDRY	Haines Company, Inc. Haines Company, Inc.
2000	SAN FAIR CLEANERS & LAUNDRY	Haines & Company

## FINDINGS

<u>Year</u>	<u>Uses</u>	<u>Source</u>
2000	SANFAIR CLNRS	Haines & Company
1962	Van Cott Wesley B MD	Pacific Telephone
1958	Van Cott Wesley B MD	Pacific Telephone
1951	Sta Monica Joyce Plumbng Co R E	Pacific Telephone & Telegraph Co.
	Sta Monica Joyce R E Plumbng Co	Pacific Telephone & Telegraph Co.
	Sta Monica Joyce R E Plumbng Co	Pacific Telephone & Telegraph Co.
	Sta Monica Van Cott Wesley B MD	Pacific Telephone & Telegraph Co.
1933	BROWN Odessa dentist	Los Angeles Directory Co.
	HOLLYWOOD & Assn F C Hardy pres J F Koegh v pres T A Olett Sec treas	Los Angeles Directory Co.
	SAFFORD Justin E acct	Los Angeles Directory Co.
	Van Wesley B Margt T phys	Los Angeles Directory Co.
1929	MURDOCK Jas A Adell Psychology Studio of Hollywood Beverly	Los Angeles Directory Co.
	PSYCHOLOGY STUDIO OF HOLLYWOOD BEVERLY Dr James A Murdock	Los Angeles Directory Co.
1924	JOHNSON S G & Son Swan G and Edwd H gro	Los Angeles Directory Co.
	LEAVITT J Gordon dentist	Los Angeles Directory Co.
	SCHULMAN Leo M phys	Los Angeles Directory Co.

### 7878 SANTA MONICA BLVD

<u>Year</u>	<u>Uses</u>	<u>Source</u>
1967	Curry Paul	Pacific Telephone
1965	JENSEN ALEX DR	Pacific Telephone
1962	JENSEN ALEX DR	Pacific Telephone
1958	JENSEN ALEX DR	Pacific Telephone
1951	Sta Monica Jensen Alex Dr	Pacific Telephone & Telegraph Co.
	Sta Monica Jensen Dental Instrument Co	Pacific Telephone & Telegraph Co.
	Sta Monica BI La Marrs Drama Studio	Pacific Telephone & Telegraph Co.
1933	Bricker Ethel K stdt nurse Gen Hosp	Los Angeles Directory Co.
	LOVCI Adolph Pearl M A Lovci Drugs	Los Angeles Directory Co.
1929	Bolian Julius E slsmn Benj Gumbiner	Los Angeles Directory Co.
1924	BAKER Fldyd G F G Baker & Son h	Los Angeles Directory Co.

### 7879 SANTA MONICA BLVD

<u>Year</u>	<u>Uses</u>	<u>Source</u>
2013	PLUSH BEAUTY BAR FOR MOMS	Cole Information Services
	RAULS LOCK & KEY	Cole Information Services
2008	A EXPRESS INC	Cole Information Services
	REVERIE ENTERTAINMENT	Cole Information Services

## FINDINGS

<u>Year</u>	<u>Uses</u>	<u>Source</u>
2008	RAULS KEY SERVICE	Cole Information Services
2006	RAULS LOCK&KEY	Haines Company, Inc.
	A EXPRESSINC	Haines Company, Inc.
2000	a 1/2 RAULS LOCK & KEY	Haines & Company
1990	SAN FAIR CLEANERS & LAUNDRY	Pacific Bell
	SAN-FAIR CLEANERS & LAUNDRY	Pacific Bell
1986	SAN FAIR CLEANERS	Pacific Bell
	SAN-FAIR CLEANERS & LAUNDRY	Pacific Bell
1981	SAN FAIR CLEANERS	Pacific Telephone
1976	Econo Dry Cleaning	Pacific Telephone
	Rauls Key Service	Pacific Telephone
1971	Econo Dry Cleaning	Pacific Telephone
1967	Henning Eugene L incom tax	Pacific Telephone
1962	Victor Pet Foods & Supplies	Pacific Telephone
1958	Victor Pet Foods & Supplies	Pacific Telephone
1951	Sta Monica Victor Pet Foods and Supplies	Pacific Telephone & Telegraph Co.
1929	Mc CRACKEN Elias H barber	Los Angeles Directory Co.

### 7879 1/2 SANTA MONICA BLVD

<u>Year</u>	<u>Uses</u>	<u>Source</u>
1990	RAUL S LOCK & KEY	Pacific Bell
1986	RAUL S KEY SERVICE	Pacific Bell
1981	RAUL S KEY SERVICE	Pacific Telephone

### 7880 SANTA MONICA BLVD

<u>Year</u>	<u>Uses</u>	<u>Source</u>
1967	SANTA FAIR PHARMACY	Pacific Telephone
	SANTAFAIR PHARMACY	Pacific Telephone
1962	Santafair Pharmacy	Pacific Telephone
1958	SANTA FAIR PHARMACY	Pacific Telephone
	Santa Fair Pharmacy	Pacific Telephone
1951	Sta Monica Santa Fair Pharmacy	Pacific Telephone & Telegraph Co.
1933	LOVCI A DRUGS Adolph Lovci Perfect Prescriptons	Los Angeles Directory Co.
1929	Lovci Adolph Pearl drugs	Los Angeles Directory Co.
1924	ELLIOTT Mary pkr r	Los Angeles Directory Co.

### 7881 SANTA MONICA BLVD

<u>Year</u>	<u>Uses</u>	<u>Source</u>
2013	EL CHILE TAQUERIA	Cole Information Services

## FINDINGS

<u>Year</u>	<u>Uses</u>	<u>Source</u>
2008	EL CHILE TAQUERIA	Cole Information Services
2006	EL CHILE TAQUERIA	Haines Company, Inc.
2000	EMPANADAS TANGO RESTAURANT INC	Haines & Company
	KUMETZ Arron	Haines & Company
	KUMETZ Arron	Haines & Company
	X FAIRFAX AV N	Haines & Company
1990	BARBARIAN CHICKEN	Pacific Bell
1986	BARBARIAN CHICKEN	Pacific Bell
1981	NEW ENGLAND FISH & CHIPS	Pacific Telephone
1976	English House Fish & Chips	Pacific Telephone
1971	English House Fish & Chips	Pacific Telephone
1967	Swensens Ice Cream Store	Pacific Telephone
1962	Crescent Drug Co	Pacific Telephone
	Crescent Drug Co	Pacific Telephone
1958	Crescent Drug Co	Pacific Telephone
	Crescent Drug Co	Pacific Telephone
1951	Sta Monica Bl Van Dam W H Crescent Drug Co	Pacific Telephone & Telegraph Co.
	Sta Monica Crescent Drug Co	Pacific Telephone & Telegraph Co.
1933	CRESCENT DRUG CO C Fred Van Dam Prescription Druggists	Los Angeles Directory Co.
	Haskin Myron Helen soft drinks	Los Angeles Directory Co.
1929	Van Dam Fred June drugs	Los Angeles Directory Co.
1924	CRESCENT Drug Co Fred Van Dam	Los Angeles Directory Co.

### 7883 SANTA MONICA BLVD

<u>Year</u>	<u>Uses</u>	<u>Source</u>
1990	BIMBOS BURGERS	Pacific Bell
1986	BIMBOS BURGERS	Pacific Bell
1981	BIMBO S BURGERS	Pacific Telephone
1976	Bimbos Burgers	Pacific Telephone
1971	Bimbos	Pacific Telephone
1967	Papa Jacks Fairfax Santa Monica Bakery	Pacific Telephone
	Fairfax Santa Monica Papa Jacks Bakery	Pacific Telephone

### 7895 SANTA MONICA BLVD

<u>Year</u>	<u>Uses</u>	<u>Source</u>
1981	UBER ROBT L FINANCIAL MANAGEMENT	Pacific Telephone

## FINDINGS

### 7900 SANTA MONICA BLVD

<u>Year</u>	<u>Uses</u>	<u>Source</u>
2013	MOCAFE	Cole Information Services
2008	ORTHOMED APPLIANCES INC	Cole Information Services
2000	GUMBINER Charles	Haines & Company
	HOME HEALTH CARE SUPPLY	Haines & Company
	ORTHOMED APPLI	Haines & Company
	GUMBINER Charles	Haines & Company
1990	ORTHOMED APPLIANCES	Pacific Bell
	HOME HEALTH CARE SUPPLY	Pacific Bell
1986	DANVERS FOR MEN	Pacific Bell
1981	MAC ALAN RON CLTHNG	Pacific Telephone
1976	Disco Pants	Pacific Telephone
	Disco Wig Co	Pacific Telephone
	Nassiri Jim Disco Wig Co	Pacific Telephone
	Norms Camera	Pacific Telephone
	Norms Photography Center	Pacific Telephone
1971	Norms Camera	Pacific Telephone
	Norms Photography Center	Pacific Telephone
	Disco Wig Co	Pacific Telephone
	Nassiri Jim Disco Wig Co	Pacific Telephone
1967	Carpet Corner	Pacific Telephone
1962	Carpet Corner	Pacific Telephone
	Schoen & Lindquist Associates	Pacific Telephone
1951	Sta Monica Security First Natl Bk of L A Sta Monica & Fairfax Br	Pacific Telephone & Telegraph Co.
1933	SANTA MONICA & FAIRFAX BRANCH SECURITY FIRST NATIONAL BANK OF LOS ANGELES H L Booker Mgr	Los Angeles Directory Co.
1929	LOS ANGELES FIRST NATIONAL TRUST AND SAVINGS BANK Santa Monica and Fairfax Branch Clifton L Lamping Mgr	Los Angeles Directory Co.

### 7901 SANTA MONICA BLVD

<u>Year</u>	<u>Uses</u>	<u>Source</u>
2013	BEVERLY HILL INTEGRATIVE MEDICINE GR	Cole Information Services
	PATYUK MIKHAIL INS AGT	Cole Information Services
	YOGO	Cole Information Services
	SYNERGY HEALTHCARE MEDICAL ASSOCIATE	Cole Information Services
	COSMETIC REJUVENATION	Cole Information Services

## FINDINGS

<u>Year</u>	<u>Uses</u>	<u>Source</u>
2013	SYNERGY HEMATOLOGY ONCOLOGY MEDICAL	Cole Information Services
	STARBUCKS COFFEE	Cole Information Services
	PRESTIGE MEDICAL CENTER	Cole Information Services
	BERGER MAINA DR MD	Cole Information Services
	CHAMPION CHIROPRACTIC	Cole Information Services
	NATURAL CONFIDENCE STORE	Cole Information Services
	ELEGANT BALLOON	Cole Information Services
	3D DENTAL GROUP	Cole Information Services
	CRYSTAL	Cole Information Services
	CREDIT REPAIR SEPCIALIST THE	Cole Information Services
2008	WILLIAM J MEDITZ DPM	Cole Information Services
	NATURAL DIVINE	Cole Information Services
	NEJAD FARSHID	Cole Information Services
	VICTORS ACUPUNCTURE CLINIC	Cole Information Services
	WEST HOLLYWOOD CAREGIVERS GROUP INC	Cole Information Services
	DR ZLATOGOROV MEDICAL GROUP	Cole Information Services
	BERGER MAINA MEDICAL FAMILY PRACTICE	Cole Information Services
	SYNERGY MEDICAL ASSOCIATES	Cole Information Services
	STARBUCKS CORP	Cole Information Services
	WEST HOLLYWOOD COMPASSION LLC	Cole Information Services
	COSMETIC REJUVENATION MEDICAL CENTER	Cole Information Services
	CRYSTALL RESTAURANT	Cole Information Services
	BRICK DOME PIZZA INC	Cole Information Services
2006	BUILDING	Haines Company, Inc.
	BERGER MAINA	Haines Company, Inc.
	BRICK DOME PIZZA	Haines Company, Inc.
	COSMETIC	Haines Company, Inc.
	REJUVENATION	Haines Company, Inc.
	MDCLCTR	Haines Company, Inc.
	CRYSTAL	Haines Company, Inc.
	DOMEBILLIARDS	Haines Company, Inc.
	FERRER Gilbert	Haines Company, Inc.
	FOOT&ANKLE DRS	Haines Company, Inc.
	INCA PRFF HO	Haines Company, Inc.
	COMMNCTNS	Haines Company, Inc.
	METRO	Haines Company, Inc.



## FINDINGS

<u>Year</u>	<u>Uses</u>	<u>Source</u>
2006	ENTERTAINMENT	Haines Company, Inc.
	NATURAL	Haines Company, Inc.
	CONFIDENCE INC	Haines Company, Inc.
	PATYUKMIKHAIL	Haines Company, Inc.
	STARBUCKS	Haines Company, Inc.
	COFFEE	Haines Company, Inc.
	SYNERGY	Haines Company, Inc.
	HEALTHCAREMED	Haines Company, Inc.
	ASCINC	Haines Company, Inc.
	SYNERGY 1 HMTLGY	Haines Company, Inc.
	ONCLGY MED ASC	Haines Company, Inc.
	VICTORS	Haines Company, Inc.
	ACUPUNCTURE	Haines Company, Inc.
	CLINIC	Haines Company, Inc.
WESTHOLLYWD	Haines Company, Inc.	
2000	CAREGIVERS	Haines Company, Inc.
	GROUP	Haines Company, Inc.
	BUILDING ADVANCE CHIRO CNTR	Haines & Company
	ALLSTATE INS SALES OFFICE	Haines & Company
	BERGER MAINA MDCL	Haines & Company
	COSMETIC REJUVENATION MDCL CTR	Haines & Company
	DOME BILLIARDS CAFE	Haines & Company
	DOME BILLIARDS CAFE	Haines & Company
	DOME PIZZA	Haines & Company
	DZHANASHVILI RAMAZ MD	Haines & Company
	ELEGANT BALLOONS	Haines & Company
	HORIZON COMMNCTNS	Haines & Company
	L & M DIAMOND & JWLRY	Haines & Company
	MEDITZ WILLIAM DPM	Haines & Company
	NATL PAIN MANAGEMENT INST INC	Haines & Company
	PATYUK MIKHAIL	Haines & Company
	RUSSIAN TRAVEL	Haines & Company
	SHVARTS ARNOLD MD	Haines & Company
	SO CA VENDING	Haines & Company
	SVETLANA HERBS AYURVEDIC	Haines & Company
TELTEC PUBLIC PHONE CO	Haines & Company	
UNITY MEDICAL	Haines & Company	
VERBUKHISAAC MD	Haines & Company	

## FINDINGS

<u>Year</u>	<u>Uses</u>	<u>Source</u>
2000	ZAYTSEV VIKTOR	Haines & Company
1962	Western Camera & Supply	Pacific Telephone
1958	Standard Photo Supply Co photgrphc suppl	Pacific Telephone
	STANDARD CAMERA SUPPLY CO PHOTGIPLIC SUPPIS	Pacific Telephone
	STANDARD CAMERA SUPPLY CO photgrpho suppl	Pacific Telephone
1951	Sta Monica Standard Camera Supply Co photgrphc suppl	Pacific Telephone & Telegraph Co.
	Sta Monica Standard Camera Supply Co photgrphc suppl	Pacific Telephone & Telegraph Co.
	Sta Monica Standard Screen Serv	Pacific Telephone & Telegraph Co.
	Sta Monica BI Standard Supply Camera Co photgrphc suppl	Pacific Telephone & Telegraph Co.
1937	RICHTERS PHOTO SERVICE Geo W Richter Expert on Commercial Portraits Kodak Finishing Enlarging Coloring	Los Angeles Directory Co.
1933	RICHTERS PHOTO SERVICE Geo W Richter Expects on Commercial Portraits Ko jak Finishing Enlarging Coloring	Los Angeles Directory Co.
1929	WINGFIELD CORNELL F Building Realty and Private Homes Financed Personal Attention Given	Los Angeles Directory Co.
1924	WEST Hollywood National Bank F B Hirdy pres E A Burrell v pres	Los Angeles Directory Co.

### 7902 SANTA MONICA BLVD

<u>Year</u>	<u>Uses</u>	<u>Source</u>
2013	HUENERS JEWELERS	Cole Information Services
2008	HUENERS JEWELERS	Cole Information Services
2006	JEWELERS	Haines Company, Inc.
	HUENERS	Haines Company, Inc.
2000	HUENERS JEWELERS	Haines & Company
1990	HUENERS JEWELERS	Pacific Bell
1986	HUENERS JEWELERS	Pacific Bell
1981	HUENERS JEWELERS	Pacific Telephone
1976	HUENERS JEWELERS	Pacific Telephone
1971	HUENERS JEWELERS	Pacific Telephone
1967	HUENERS JEWELERS	Pacific Telephone
1962	Hueners Carl A Jewelers	Pacific Telephone
1958	Hueners Carl A Jewelers	Pacific Telephone
1951	Sta Monica Hueners Carl A Jewlrs	Pacific Telephone & Telegraph Co.
1933	Kahane Max Anna delicatessen	Los Angeles Directory Co.

## FINDINGS

<u>Year</u>	<u>Uses</u>	<u>Source</u>
1929	HOLLYWOOD Building & Loan Assn F C Hardy pres W J Bryan jr v pres Horace Shidler trees T A Olcott sec mgr	Los Angeles Directory Co.

### 7903 SANTA MONICA BLVD

<u>Year</u>	<u>Uses</u>	<u>Source</u>
2008	H C I ENTERPRISES INC	Cole Information Services
	HORIZON COMMUNICATIONS	Cole Information Services
2006	No Current Listing	Haines Company, Inc.
2000	SANTA MONICA BLVD 90046 CONT	Haines & Company
	XXXX	Haines & Company
1958	West Hollywood Ofc	Pacific Telephone
	South Gate Ofc	Pacific Telephone
	SOUTHERN CALIFORNIA EDISON CO SANTA MONICA DISTRICT OFC	Pacific Telephone
1951	Sta Monica So Calif Edison Co Ltd West Hollywd Ofc	Pacific Telephone & Telegraph Co.
1937	W Florence cor Western Av	Los Angeles Directory Co.
1933	SOUTHERN California Edison Co substations and branches	Los Angeles Directory Co.
1929	Grove Herman meat ctr	Los Angeles Directory Co.
1924	Hammerman David delicatessen	Los Angeles Directory Co.

### 7904 SANTA MONICA BLVD

<u>Year</u>	<u>Uses</u>	<u>Source</u>
2013	7904 SANTA MONICA BL	Cole Information Services
	ACTIVE IMAGENATION INC	Cole Information Services
	LA DAILY	Cole Information Services
2008	7904 SANTA MONICA BL	Cole Information Services
	CITY YOGA	Cole Information Services
	ADVANCE LOS ANGELES	Cole Information Services
2006	7904 SANTA	Haines Company, Inc.
	MONICA BL	Haines Company, Inc.
	ADVANCE LA	Haines Company, Inc.
	CITYYOGA	Haines Company, Inc.
	KROMESALON	Haines Company, Inc.
2000	ADVANCED LA	Haines & Company
	ARMANDO SANTANA HAIR	Haines & Company
	CITY YOGA	Haines & Company
	SHELA RYAN	Haines & Company
	WEST HOLLYWD YOGA C	Haines & Company

## FINDINGS

<u>Year</u>	<u>Uses</u>	<u>Source</u>
2000	YES YOU CAN	Haines & Company
	SANTA MONICA BL	Haines & Company
	XXXX	Haines & Company
1991	Arstldes The Tailor	Pacific Bell
	ARSTLDES THE TAILOR	Pacific Bell
1990	ARISTIDES THE TAILOR	Pacific Bell
1986	ARISTIDES THE TAILOR	Pacific Bell
	EVANGELICAIS TOGETHER INC	Pacific Bell
1981	CAVICCHI BRION	Pacific Telephone
	STUDIO TWO TEN	Pacific Telephone
1971	Protestant Community Services Main Office Other Offices	Pacific Telephone
	Retail Security Associates	Pacific Telephone
	Zionist Organization Of America	Pacific Telephone
1967	Kelley Hugh Sr atty	Pacific Telephone
1965	I A T S E	Pacific Telephone
1962	Cavalcade Pictures Inc	Pacific Telephone
	Credit Bureau Services Inc	Pacific Telephone
	Kelley Hugh Sr atty	Pacific Telephone
	La Brea Art Studio	Pacific Telephone
	Pergament Harvey Cavalcade Pictures Inc	Pacific Telephone
	Wallace J Vance	Pacific Telephone
	I A 7 S E & M F M O OF U S & CANADA	Pacific Telephone
	PERGAMENT HARVEY CAVALCADE PICTURES INC	Pacific Telephone
1958	I A T S E & M P M O OF U S & CANADA	Pacific Telephone
	Cavalcade Pictures Inc	Pacific Telephone
	Kelley Hugh Sr atty	Pacific Telephone
	Pergament Harvey Cavalcade Pictures Inc	Pacific Telephone
1954	I A T S E & M P M O OF U S & CANADA	R. L. Polk & Co.
1951	Sta Monica Security Bank Bldg	Pacific Telephone & Telegraph Co.
	Deena Max L coml artst	Pacific Telephone & Telegraph Co.
	Nestor Productions Inc	Pacific Telephone & Telegraph Co.
	Gilliam Rodney Co	Pacific Telephone & Telegraph Co.
	Kelley Hugh atty	Pacific Telephone & Telegraph Co.
	Dryer Dorland Youth Films Inc	Pacific Telephone & Telegraph Co.
	Youth Films Inc	Pacific Telephone & Telegraph Co.
	Mar Ber Enterprises	Pacific Telephone & Telegraph Co.
	Seliger Marty Mar Ber Enterprises	Pacific Telephone & Telegraph Co.

## FINDINGS

<u>Year</u>	<u>Uses</u>	<u>Source</u>
1951	Sta Monica B I A T S E & M P M O of U S & Canada Local 728 motion picture studio electricians	Pacific Telephone & Telegraph Co.
1933	Affiliated Improvement Associations J C Edwards sec treas	Los Angeles Directory Co.
	Gilliam Rodney Co Rodney Gilliam R D Reed mot pict prod	Los Angeles Directory Co.
	HARDY Building	Los Angeles Directory Co.
	MARSHALL Harry W Laura E restr	Los Angeles Directory Co.
	MIDDLETON W Vance dentist	Los Angeles Directory Co.
	NORTON W L Detective Agency W L Norton F W Walworth	Los Angeles Directory Co.
	Patrol Recording Co J C Edwards J G Steffens	Los Angeles Directory Co.
1929	DUNN Frances B pub sten	Los Angeles Directory Co.
	Gilliam Rodney Vera adv agt	Los Angeles Directory Co.
	Hardy Building	Los Angeles Directory Co.
	Hardy Fredk C Cath real est	Los Angeles Directory Co.
	HUNTER Randolph F Matilda phys	Los Angeles Directory Co.
	Kinex Studios Inc Rodney Gilliam pres Frank Young sec mot pict producers	Los Angeles Directory Co.
	NORTON Wm L Etta detective agcy	Los Angeles Directory Co.
	Roost Frank O real est	Los Angeles Directory Co.
	Willmette Corp The W H Matchette jr mgr advagcy	Los Angeles Directory Co.
	YOUNG Elmer Jeanne v pres Kinex Studios Inc h	Los Angeles Directory Co.

### 7905 SANTA MONICA BLVD

<u>Year</u>	<u>Uses</u>	<u>Source</u>
2013	GNC	Cole Information Services
2008	BRICK DOME PIZZA	Cole Information Services
2000	XXXX	Haines & Company
1965	FROCH S WOODCRAFT SH OCEAN PARK	Pacific Telephone
1962	FURNITURELAND	Pacific Telephone
	Furniture Land	Pacific Telephone
	FURNITURELAND	Pacific Telephone
1958	FURNITURELAND	Pacific Telephone
	Furniture Land	Pacific Telephone
1951	Sta Monica Furnitureland	Pacific Telephone & Telegraph Co.
1929	Nishio T fruits	Los Angeles Directory Co.

## FINDINGS

### 7906 SANTA MONICA BLVD

<u>Year</u>	<u>Uses</u>	<u>Source</u>
2013	HEADPRESS INTERNATIONAL PHOTO AGENCY	Cole Information Services
	ALVARADO CARLOS AGCY	Cole Information Services
2008	HELEN K EWALD	Cole Information Services
	TITMOUSE INC	Cole Information Services
	DIRT GALLERY	Cole Information Services
	GARY BOND CO	Cole Information Services
2000	AGAI TSION	Haines & Company
	ALEX J BROWN PHOTOGRAPHY	Haines & Company
	CAMPBELL BLDG THE	Haines & Company
	DIRT GALLERY	Haines & Company
	KELLY MURPHY CO THE	Haines & Company
	LORD BENJAMIN	Haines & Company
	NEW IMAGE ART	Haines & Company
	XXXX	Haines & Company
1991	GRIEF RECOVERYLNSTITUTE	Pacific Bell
	Grief RecoveryInstitute	Pacific Bell
	Griego K VENICE 220670	Pacific Bell
	Griego Denise	Pacific Bell
	Griego Maria VENICE 3920842	Pacific Bell
1990	CINEMA TALENT INTERNATL	Pacific Bell
	P STREET PRODUCTIONS	Pacific Bell
	P O V FILM SERVICES	Pacific Bell
	RUSSELL ETHAN & ASSOCIATES	Pacific Bell
	TZUDIKER BOB	Pacific Bell
	VIOLA M	Pacific Bell
	WEST HOLLYWOOD COMMUNITY HOUSING CORP	Pacific Bell
	WHITE NONI	Pacific Bell
1986	BARRY DAVID	Pacific Bell
	BERG STANLEY P ATTY	Pacific Bell
	CINEMA TALENT INTERNATL	Pacific Bell
	DILLS JAY MGR	Pacific Bell
	GODDEN WM G	Pacific Bell
	KOUNIS PRODUCTIONS	Pacific Bell
	KRITON PRODUCTIONS	Pacific Bell
	MARSHALL CATHY & PETE	Pacific Bell
	MEDITERRANEAN RECORDS INC	Pacific Bell

## FINDINGS

<u>Year</u>	<u>Uses</u>	<u>Source</u>
1986	PEE WEE HERMAN PRODUCTIONS	Pacific Bell
	VIOLA M	Pacific Bell
1985	BERG STANLEY P ATTY	Pacific Bell
	COPILOW BARRY ATTY	Pacific Bell
1981	BARRY DAVID	Pacific Telephone
	M	Pacific Telephone
	CASIMIS SPIROS	Pacific Telephone
	GRAVES PETER	Pacific Telephone
	KOUNIS PRODUCTIONS	Pacific Telephone
	KRITON PRODUCTIONS	Pacific Telephone
	LADNER JOHN ATTY	Pacific Telephone
	LEWIS ROGER WRITR	Pacific Telephone
	MEDITERRANEAN RECORDS INC	Pacific Telephone
	VAN TASSEL J M	Pacific Telephone
	VIOLA M	Pacific Telephone
	WEINER PETER H	Pacific Telephone
	1976	Bacher Thos E
Casimis Spiros		Pacific Telephone
King Gregory W		Pacific Telephone
Kounis Productions		Pacific Telephone
Kriton Productions		Pacific Telephone
Mediterranean Records Inc		Pacific Telephone
Pinyan Earl R		Pacific Telephone
1971		Casimis Spiros
Kounis Productions	Pacific Telephone	
Kriton Productions	Pacific Telephone	
Mediterranean Records	Pacific Telephone	
Pinyan Earl R	Pacific Telephone	
Swoverland Harold artsts mgr	Pacific Telephone	
Vallis Socrates	Pacific Telephone	
1970	AJAX TELEPHONE EXCH	Pacific Telephone
	OMAN PAUL DESGNR HLDR	Pacific Telephone
1967	Davidson G W Co	Pacific Telephone
	Edelstein Harold	Pacific Telephone
	Fredhil Co	Pacific Telephone
	Gilligan Sandblast Co	Pacific Telephone
	Klein V A	Pacific Telephone
	Levin Fred Co	Pacific Telephone

## FINDINGS

<u>Year</u>	<u>Uses</u>	<u>Source</u>
1967	Lieb Wm R	Pacific Telephone
	Media Consultants	Pacific Telephone
	Miller Signal Devices	Pacific Telephone
	Natl Decorating Co	Pacific Telephone
	Nelson C Co	Pacific Telephone
	Odorlte Co of California	Pacific Telephone
	Oman Paul desgnr bldr	Pacific Telephone
	Pinyan Earl R	Pacific Telephone
	Sheraton Draperits & Upholstering	Pacific Telephone
	Specialty Electric Co	Pacific Telephone
	Sprague Termite Cnntrol	Pacific Telephone
	Swoverland Harold artists mgr	Pacific Telephone
	Swoverland Harold artists mgr	Pacific Telephone
	Western Ogden Purifier Corp	Pacific Telephone
	Ace Rug & Furn Cleaning Co	Pacific Telephone
	AJAX TELEPHONE EXCH	Pacific Telephone
	Artedecor	Pacific Telephone
	Briteway Carpet Cleaning Serv Co	Pacific Telephone
	California Portable Dance Floors	Pacific Telephone
	Campbell W T B Bldg	Pacific Telephone
Casimis Spiros	Pacific Telephone	
1965	ACE RUG & FURN CLEANING CO	Pacific Telephone
	AJAX TELEPHONE EXCH	Pacific Telephone
	AJAX TELEPHONE EXCHANGE	Pacific Telephone
	HOUSE OF RENAISSANCE	Pacific Telephone
	OMAN PAUL DESG NR BLDR	Pacific Telephone
	RENAISSANCE FIXTURES	Pacific Telephone
	A ALIBRIGHT PROCESS	Pacific Telephone
1962	Kingswood Management Serv	Pacific Telephone
	Klein V A	Pacific Telephone
	Laboratory for Electronics Inc	Pacific Telephone
	A-L-HONSE DELIVERY MILLS SERV	Pacific Telephone
	ACE RUG & FURN CLEANING CO	Pacific Telephone
	AJAX TELEPHONE EXCH	Pacific Telephone
	METEOPOLITAN TITLE CORP	Pacific Telephone
	OMAN PAUL DESG NR BLDR	Pacific Telephone
	A 1 Home Delivery Milk Serv	Pacific Telephone
	Ace Interiors	Pacific Telephone



## FINDINGS

<u>Year</u>	<u>Uses</u>	<u>Source</u>
1962	Ace Rug & Furn Cleaning Co	Pacific Telephone
	AJAX TELEPHONE EXCH	Pacific Telephone
	Banks Bill photgrpher	Pacific Telephone
	Beverly Hills Fire Protection Co	Pacific Telephone
	C & H Home Music of Hollywood	Pacific Telephone
	California Portable Dance Floors	Pacific Telephone
	Campbell W T B rl est	Pacific Telephone
	Colebrook Edw artsts mgr	Pacific Telephone
	Consolidated Internati Equipt & Supply Co	Pacific Telephone
	Edelstein Harold	Pacific Telephone
	Frazin Norm Co hse furnshngs	Pacific Telephone
	Geller M J ins	Pacific Telephone
	Gilligan Sandblast Co	Pacific Telephone
	Internatl Newsreel Serv	Pacific Telephone
	Kew Agcy	Pacific Telephone
	Levin Fred	Pacific Telephone
	Meer Ernst desgnr	Pacific Telephone
	Metropolitan Title Corp	Pacific Telephone
	Miller Signal Devices	Pacific Telephone
	Modern Rug & Upholstery Cleaning	Pacific Telephone
	Munton Termite Control	Pacific Telephone
	Natl Decorating Co	Pacific Telephone
	Odorite Co of California	Pacific Telephone
	Oman Paul desgnr bldr	Pacific Telephone
	PEERLESS LEASING CO	Pacific Telephone
	Pinyan Earl R	Pacific Telephone
	Specialty Electric Co	Pacific Telephone
	Spice King Corp	Pacific Telephone
	Sprague Termite Control	Pacific Telephone
	Swoverland Harold artst mgr	Pacific Telephone
	Swoverland Harold artsts mgr	Pacific Telephone
	Trancoa Chemical Corp	Pacific Telephone
Turner Iva R	Pacific Telephone	
Western Ogden Purifier Corp	Pacific Telephone	
1958	Turner Iva R	Pacific Telephone
	Walcer Construction Co	Pacific Telephone
	Western Ogden Purifier Co	Pacific Telephone
	Wolfson Arnold R Davidson & Son	Pacific Telephone

## FINDINGS

<u>Year</u>	<u>Uses</u>	<u>Source</u>
1958	Ace Rug & Furn Cleaning Co	Pacific Telephone
	AJAX TELEPHONE EXCH	Pacific Telephone
	Allied American Oil & Refining Co	Pacific Telephone
	C & H Home Music of Hollywood	Pacific Telephone
	California Portable Dance Floors	Pacific Telephone
	Campbell W T B rl est	Pacific Telephone
	Davidson & Son	Pacific Telephone
	Martin Lois Mrs	Pacific Telephone
	Meridan Films	Pacific Telephone
	Natl Decorating Co	Pacific Telephone
	Production Associates Pictures Corp	Pacific Telephone
	SPRAGUE TERMITE CONTROL	Pacific Telephone
	ACE RUG & FURN CLEANING CO	Pacific Telephone
1951	Sta Monica	Pacific Telephone & Telegraph Co.
	Clarke L P Dr	Pacific Telephone & Telegraph Co.
	Davis Geo B mens pipes	Pacific Telephone & Telegraph Co.
	Feniger Jos rl est	Pacific Telephone & Telegraph Co.
	Ajax Telephone Secretarial Serv	Pacific Telephone & Telegraph Co.
	Allville Bldrs	Pacific Telephone & Telegraph Co.
	Campbell W T B rl est	Pacific Telephone & Telegraph Co.
	Crall Verne D Enterprises	Pacific Telephone & Telegraph Co.
	Edmondson H P Campbell W T B rl est	Pacific Telephone & Telegraph Co.
	Edwards R A termite control	Pacific Telephone & Telegraph Co.
	Executive Serv Corp	Pacific Telephone & Telegraph Co.
	Foreign Language Serv Bureau	Pacific Telephone & Telegraph Co.
	Kemp Refrigeration Serv	Pacific Telephone & Telegraph Co.
	Marks Painting & Decorating	Pacific Telephone & Telegraph Co.
	McKee Grace Theatrical Agcy	Pacific Telephone & Telegraph Co.
	Natl Decorating Co	Pacific Telephone & Telegraph Co.
	Pannier Corp The	Pacific Telephone & Telegraph Co.
	Ridgway Audit shopping serv	Pacific Telephone & Telegraph Co.
Rodd Marcel Inc	Pacific Telephone & Telegraph Co.	
United Elec Supply Co	Pacific Telephone & Telegraph Co.	
Turner Iva R r	Pacific Telephone & Telegraph Co.	
1942	LANGNER ERNEST H Astrologer Your Horoscope Cast Visit or Write Campbell Bldg	Los Angeles Directory Co.
1937	LANGNER ERNEST H Astrologer Your Heroscope Cast Visit or Write Campbell Bldg	Los Angeles Directory Co.
1933	CAMPBELL Building	Los Angeles Directory Co.

## FINDINGS

<u>Year</u>	<u>Uses</u>	<u>Source</u>	
1933	CLARKE Lucius P Jean B chiropractor	Los Angeles Directory Co.	
	Dockrell W J	Los Angeles Directory Co.	
	Dooley Jas E Stella M mgr Santafair Hotel	Los Angeles Directory Co.	
	Kinsinger Saml E jan Co Sheriff	Los Angeles Directory Co.	
	KNIGHT Irl May E dentist	Los Angeles Directory Co.	
	LANGNER ERNEST H Eva R Astrologer Your Horoscope Cast	Los Angeles Directory Co.	
	Mc Mullen Alice clk	Los Angeles Directory Co.	
	Santafair Hotel	Los Angeles Directory Co.	
	Wanamaker Lew	Los Angeles Directory Co.	
	WEST HOLLYWOOD CHAMBER OF COMMERCE Harry M Barrett Sec Mgr	Los Angeles Directory Co.	
	WOODWARD Starks C Minnie B slsmn G M Bunch	Los Angeles Directory Co.	
	1929	CAMPBELL Building	Los Angeles Directory Co.
		CLARKE L P chiropractor and physio therapist	Los Angeles Directory Co.
		CLARKE Lucius P Jennie B chiropractor	Los Angeles Directory Co.
Eckstein Harry slsmn		Los Angeles Directory Co.	
GARVEY Walter G auto mech		Los Angeles Directory Co.	
HARRIS Sidney M waiter		Los Angeles Directory Co.	
Hertz Aug H electn		Los Angeles Directory Co.	
HOTEL Santafair		Los Angeles Directory Co.	
Hultin Donovan bldg contr		Los Angeles Directory Co.	
Kinsinger Saml E clk		Los Angeles Directory Co.	
KNIGHT Irl Mae C dentist		Los Angeles Directory Co.	
Rue Dwight M photog r		Los Angeles Directory Co.	
Santa Fair Hotel		Los Angeles Directory Co.	
WEST HOLLYWOOD CHAMBER OF COMMERCE Harry Barratt Sec Mgr		Los Angeles Directory Co.	
Woodford Errett A Victoria mgr Santa Fair Hotel h	Los Angeles Directory Co.		

### 7907 SANTA MONICA BLVD

<u>Year</u>	<u>Uses</u>	<u>Source</u>
2008	SVETLANA HERBS AYURVEDIC INC	Cole Information Services
2006	SVETLANA HERBS	Haines Company, Inc.
	AYURVEDIC	Haines Company, Inc.

## FINDINGS

### 7908 SANTA MONICA BLVD

<u>Year</u>	<u>Uses</u>	<u>Source</u>
2013	MERCY FOR ANIMALS	Cole Information Services
2008	NEW IMAGE ART	Cole Information Services
2006	HOME HEALTH	Haines Company, Inc.
	CARE SUPPLY	Haines Company, Inc.
	ORTHOMED	Haines Company, Inc.
	APPLIANCES	Haines Company, Inc.
	GCROWNTELEVISION	Haines Company, Inc.
	CROWNTV	Haines Company, Inc.
	MONICATV	Haines Company, Inc.
	SERVICE	Haines Company, Inc.
	New IMAGE ART	Haines Company, Inc.
2000	CROWN TELEVISION	Haines & Company
	CROWN TV	Haines & Company
	MONICA TV SERVICE	Haines & Company
	a 1/2 MAGIC CANDLE	Haines & Company
1990	MONICA TV SERVICE	Pacific Bell
	CROWN TV	Pacific Bell
	CROWN TELEVISION	Pacific Bell
1986	CROWN TV	Pacific Bell
	CROWN TELEVISION	Pacific Bell
1981	CROWN TV	Pacific Telephone
	CROWN TELEVISION	Pacific Telephone
1976	Crown TV	Pacific Telephone
1971	Crown TV	Pacific Telephone
1967	Marcus Furs	Pacific Telephone
1962	Regal Mens Shop	Pacific Telephone
1958	Regal Mens Shop	Pacific Telephone
	Santa Monica & Fairfax	Pacific Telephone
1951	Sta Monica Regal Mens Shop	Pacific Telephone & Telegraph Co.
1937	WEST METROPOLITAN CHAMBER OF COMMERCE Harry M Barratt Sec Mgr	Los Angeles Directory Co.
1933	CAMPBELL & Wemont W T B Campbell W W Wemont real est	Los Angeles Directory Co.
	Byerts & Dunn W E Byerts A P Dunn bldg centre	Los Angeles Directory Co.
1929	Byerts & Dunn W E Byerts A P Dunn genl contrs	Los Angeles Directory Co.
	CAMPBELL & Wemott W T B Campbell W W Wemott real est	Los Angeles Directory Co.

## FINDINGS

### 7909 SANTA MONICA BLVD

<u>Year</u>	<u>Uses</u>	<u>Source</u>
2013	H&R BLOCK	Cole Information Services
2006	H & R BLOCK	Haines Company, Inc.
2000	XXXX	Haines & Company
1981	CHEVRON STATIONS LOS ANGELES	Pacific Telephone
	ROSADO ALFREDO CHEVRON STN	Pacific Telephone
1976	Rosado Alfredo Chevron Stn	Pacific Telephone
1971	Rosado Manuel Chevron Stn	Pacific Telephone
1967	Santa Monica & Fairfax	Pacific Telephone
1965	I A T S E & M P M O OF U S & CANADA	Pacific Telephone
1951	Sta Monica Crescent Dry Goods	Pacific Telephone & Telegraph Co.
1933	ALLEN Sidney L Eleanor dry gds	Los Angeles Directory Co.
1929	ALLEN Sidney L Lillian dry goods	Los Angeles Directory Co.

### 7910 SANTA MONICA BLVD

<u>Year</u>	<u>Uses</u>	<u>Source</u>
2013	POKE ACUPUNCTURE	Cole Information Services
2006	SANTA DISCOUNT	Haines Company, Inc.
2000	XXXX	Haines & Company
	SANTA DISCOUNT	Haines & Company
1991	HAROUTUNLAN ORIENTAL RUGS	Pacific Bell
	ORIENTAL RUGS BY HAROUTUNIAN	Pacific Bell
	Oriental Rugs By Haroutunian	Pacific Bell
	From Beverly Hills Telephones Call 6526818	Pacific Bell
1990	HAROUTUNIAN ORIENTAL RUGS	Pacific Bell
	ORIENTAL RUGS BY HAROUTUNIAN	Pacific Bell
1986	ORIENTAL RUGS BY HAROUTUNIAN	Pacific Bell
	HAROUTUNIAN ORIENTAL RUGS	Pacific Bell
1985	From Beverly Hills Telephones Call	Pacific Bell
	ORIENTAL RUGS BY HAROUTUNIAN	Pacific Bell
	HAROUTUNIAN ORIENTAL RUGS	Pacific Bell
1981	HAROUTUNIAN ORIENTAL RUGS	Pacific Telephone
	ORIENTAL RUGS BY HAROUTUNIAN	Pacific Telephone
1980	HAROUTUNIAN ORIENTAL RUGS	Pacific Telephone
	From Beverly Hills Telephones Call	Pacific Telephone
	Oriental Rugs By Haroutunian	Pacific Telephone
1976	HAROUTUNIAN ORIENTAL RUGS	Pacific Telephone
	ORIENTAL RUGS BY HAROUTUNIAN	Pacific Telephone
1975	HAROUTUNIAN ORIENTAL RUGS	Pacific Telephone

## FINDINGS

<u>Year</u>	<u>Uses</u>	<u>Source</u>
1975	ORIENTAL RUGS BY HAROUTUNIAN	Pacific Telephone
1971	HAROUTUNIAN ORIENTAL RUGS	Pacific Telephone
	ORIENTAL RUGS BY HAROUTUNIAN	Pacific Telephone
1970	ORIENTAL RUGS BY HAROUTUNIAH	Pacific Telephone
1967	ORIENTAL RUGS BY HAROUTUNIAN	Pacific Telephone
	HAROUTUNIAN ORIENTAL RUGS	Pacific Telephone
	Haroutunian Oriental Rugs	Pacific Telephone
1962	IMPORT MOTOR PARTS	Pacific Telephone
1951	Sta Monica BI G & P Food Mart	Pacific Telephone & Telegraph Co.
1929	Rieser Mort S Sophie dept store	Los Angeles Directory Co.

### 7911 SANTA MONICA BLVD

<u>Year</u>	<u>Uses</u>	<u>Source</u>
2000	XXXX	Haines & Company

### 7912 SANTA MONICA BLVD

<u>Year</u>	<u>Uses</u>	<u>Source</u>
1933	BAILEY Emma Mrs beauty shop	Los Angeles Directory Co.

### 7914 SANTA MONICA BLVD

<u>Year</u>	<u>Uses</u>	<u>Source</u>
2013	HOLLYWOOD HYDROPONICS & ORGANICS	Cole Information Services
2008	WIN SPORTSWEAR	Cole Information Services
	W & A SPORT WEAR	Cole Information Services
2000	XXXX	Haines & Company
1986	ABBOTS UPHOLSTERING CO	Pacific Bell
	ABBOTTS UPHOLSTERING CO	Pacific Bell
1981	ABBOTS UPHOLSTERING CO	Pacific Telephone
	ABBOTTS UPHOLSTERING CO	Pacific Telephone
1976	Abbotts Upholstering Co	Pacific Telephone
	Abbotts Upholstering Co	Pacific Telephone
1971	Helens Specialty Shop drses & sportswr	Pacific Telephone
1962	Helens Specialty Shop drses & sportswr	Pacific Telephone
1951	Sta Monica Christian Science Churches & Organizations 17th Church Reading Rm	Pacific Telephone & Telegraph Co.
1929	HUDSON HARDWARE CO C Gordon Hudson Dealers In Hardware Paints Oils Glass Tools Builders Hardware Stoves and Ranges	Los Angeles Directory Co.

## FINDINGS

### 7916 SANTA MONICA BLVD

<u>Year</u>	<u>Uses</u>	<u>Source</u>
1990	PATSON L	Pacific Bell
1986	OZUNA RAOUL	Pacific Bell
	ROCK BILLY A	Pacific Bell
	SISNEROS CASEY	Pacific Bell
1981	KATCHUCK ALEXANDER	Pacific Telephone
	OZUNA RAOUL	Pacific Telephone
	ROCK BILLY A	Pacific Telephone
	SANCHEZ MICHAEL	Pacific Telephone
1958	Claiborne Herbert M	Pacific Telephone
	Goldberg Herman	Pacific Telephone
	Pugh Alleva	Pacific Telephone
	Wettlaufer Ellen	Pacific Telephone

### 7917 SANTA MONICA BLVD

<u>Year</u>	<u>Uses</u>	<u>Source</u>
1958	Twitchell Earl H optmtrst	Pacific Telephone

### 7918 SANTA MONICA BLVD

<u>Year</u>	<u>Uses</u>	<u>Source</u>
1990	CITY OF HOPE MEDICAL CENTER DUARTE	Pacific Bell
1981	CITY OF HOPE THRIFT SHOP	Pacific Telephone
1958	Ivans Beauty Salon	Pacific Telephone

### 7920 SANTA MONICA BLVD

<u>Year</u>	<u>Uses</u>	<u>Source</u>
1990	ANNBER PICTURE FRAMES CUSTM FRAMNG	Pacific Bell
1986	MONICA T V SERVICE	Pacific Bell
1981	MONICA T V SERVICE	Pacific Telephone
	JAX TV	Pacific Telephone
1958	Mc Vickery Betty F	Pacific Telephone
	Cut N Comb Barbers	Pacific Telephone

### 7922 SANTA MONICA BLVD

<u>Year</u>	<u>Uses</u>	<u>Source</u>
1990	HOLLYWOOD VACUUM CLEANER SERVICE	Pacific Bell
	HOLLYWOOD ELECTRIC VACUUM & SEWING	Pacific Bell

## FINDINGS

<u>Year</u>	<u>Uses</u>	<u>Source</u>
1986	HOLLYWOOD VACUUM CLEANER SERVICE	Pacific Bell
	HOLLYWOOD ELECTRIC VACUUM & SEWING	Pacific Bell
1981	HOLLYWOOD ELECTRIC VACUUM & SEWING	Pacific Telephone
	HOLLYWOOD VACUUM CLEANER SERVICE	Pacific Telephone
1958	HOLLYWOOD ELECTRICAL APPLIANCE CO	Pacific Telephone
	Hollywood Vacuum Cleaner Service	Pacific Telephone
	Hollywood Electrical Appliance Co	
	Hollywood Washing Machine Service	Pacific Telephone
	Hollywood Electrical Appliance Co	
1929	Boyer Frances D Phoebe M shoes	Los Angeles Directory Co.

### **79980 SANTA MONICA BLVD**

<u>Year</u>	<u>Uses</u>	<u>Source</u>
2006	HOLLYWD DEL	Haines Company, Inc.
	INTERNET CAFE	Haines Company, Inc.
	REGINA AKSEL RUD	Haines Company, Inc.
	OKHOTNIK	Haines Company, Inc.
	RESTAURANT INC	Haines Company, Inc.
	MILLS JEWELRY &	Haines Company, Inc.

### **SANTA MONICA BLVD ELMS**

#### **7855 SANTA MONICA BLVD ELMS**

<u>Year</u>	<u>Uses</u>	<u>Source</u>
1933	Reveles Wm A Clara clo clnr	Los Angeles Directory Co.

### **SANTA MONICA FWY**

#### **7819 SANTA MONICA FWY**

<u>Year</u>	<u>Uses</u>	<u>Source</u>
1970	BREWER S CARPET CLEANING	Pacific Telephone
	BETTS & SCHMITT CUSTM FINISHES	Pacific Telephone

#### **7836 SANTA MONICA FWY**

<u>Year</u>	<u>Uses</u>	<u>Source</u>
1950	SEWING MACH RENTAL & REPAIR SHOP OF HOLLYWD	Pacific Telephone



## FINDINGS

<u>Year</u>	<u>Uses</u>	<u>Source</u>
1950	SEWING MACH RENTAL & REPAIR SHOP OF HOLLYWD	Pacific Telephone

### 7863 SANTA MONICA FWY

<u>Year</u>	<u>Uses</u>	<u>Source</u>
1970	ALIEN S PENTHOUSE BEAUTY SALON	Pacific Telephone

### 7904 SANTA MONICA FWY

<u>Year</u>	<u>Uses</u>	<u>Source</u>
1962	I A T S E LOCAL 80 MOTION PICTURE STUDIO GRIPS	Pacific Telephone

### 7906 SANTA MONICA FWY

<u>Year</u>	<u>Uses</u>	<u>Source</u>
1970	TODD WEST AGENCY FOR CREATIVE TALENT	Pacific Telephone
	ACE RUG & FURN -LEARII4 CO	Pacific Telephone
1962	METROPOLITAN TITLE CORP	Pacific Telephone
	ACE INTERIORS	Pacific Telephone

### 7910 SANTA MONICA FWY

<u>Year</u>	<u>Uses</u>	<u>Source</u>
1970	HAROUTUNIAN ORIENTAL. RUGS	Pacific Telephone
	HAROUTUNIAN ORIENTAL RUGS	Pacific Telephone
	HAROUTUNIAN ORIENTAL RUGS	Pacific Telephone

## SANTA MONICA PL

### 7879 SANTA MONICA PL

<u>Year</u>	<u>Uses</u>	<u>Source</u>
1981	SAN FAIR CLEANER & LAUNDRY	Pacific Telephone

## W NORTON AVE

### 7911 W NORTON AVE

<u>Year</u>	<u>Uses</u>	<u>Source</u>
1976	Trees Jacqueline	Pacific Telephone

### 7911 1/4 W NORTON AVE

<u>Year</u>	<u>Uses</u>	<u>Source</u>
1981	MUSSRY M E	Pacific Telephone
	RUBINSTEIN PETER	Pacific Telephone

## FINDINGS

### 7911 1/8 W NORTON AVE

<u>Year</u>	<u>Uses</u>	<u>Source</u>
1981	HELGESTAD S	Pacific Telephone

### 7911 3/8 W NORTON AVE

<u>Year</u>	<u>Uses</u>	<u>Source</u>
1981	SHARP CHAS	Pacific Telephone
	LEMK ROY A	Pacific Telephone
	KEPNER BOB	Pacific Telephone

### W OGDEN DR

#### 1055 W OGDEN DR

<u>Year</u>	<u>Uses</u>	<u>Source</u>
1924	IRWIN Wm E slsmn Deardens Furniture Co h	Los Angeles Directory Co.

#### 1128 W OGDEN DR

<u>Year</u>	<u>Uses</u>	<u>Source</u>
1976	Carlsson M	Pacific Telephone

#### 1145 W OGDEN DR

<u>Year</u>	<u>Uses</u>	<u>Source</u>
1976	Wright Ed	Pacific Telephone

#### 1201 W OGDEN DR

<u>Year</u>	<u>Uses</u>	<u>Source</u>
1933	ROBERTS Jos	Los Angeles Directory Co.

### W SANTA MONICA BLVD

#### 7816 W SANTA MONICA BLVD

<u>Year</u>	<u>Uses</u>	<u>Source</u>
1924	BARTON Jas S truck driver r	Los Angeles Directory Co.

#### 7819 W SANTA MONICA BLVD

<u>Year</u>	<u>Uses</u>	<u>Source</u>
1981	SUNSET ELECTRIC	Pacific Telephone

## FINDINGS

### TARGET PROPERTY: ADDRESS NOT IDENTIFIED IN RESEARCH SOURCE

The following Target Property addresses were researched for this report, and the addresses were not identified in the research source.

#### Address Researched

7811 Santa Monica Blvd &  
1114 N Orange Grove Ave

#### Address Not Identified in Research Source

2013, 2006, 2004, 2003, 2001, 1999, 1996, 1992, 1986, 1985, 1981, 1980, 1976, 1975, 1972, 1971, 1970, 1969, 1967, 1966, 1965, 1964, 1963, 1962, 1961, 1960, 1957, 1956, 1955, 1954, 1952, 1951, 1950, 1949, 1948, 1947, 1946, 1945, 1944, 1940, 1939, 1938, 1936, 1935, 1934, 1932, 1931, 1930, 1928, 1927, 1926, 1925, 1923, 1921, 1920

### ADJOINING PROPERTY: ADDRESSES NOT IDENTIFIED IN RESEARCH SOURCE

The following Adjoining Property addresses were researched for this report, and the addresses were not identified in research source.

#### Address Researched

1016 N ORANGE GROVE AVE

#### Address Not Identified in Research Source

2013, 2008, 2004, 2003, 2001, 2000, 1999, 1996, 1995, 1992, 1991, 1990, 1986, 1985, 1981, 1980, 1975, 1972, 1970, 1969, 1966, 1965, 1964, 1963, 1961, 1960, 1958, 1957, 1956, 1955, 1954, 1952, 1951, 1950, 1949, 1948, 1947, 1946, 1945, 1944, 1940, 1939, 1938, 1936, 1935, 1934, 1932, 1931, 1930, 1928, 1927, 1926, 1925, 1923, 1921, 1920

1016 N ORANGE GROVE AVE

2013, 2006, 2004, 2003, 2001, 2000, 1999, 1996, 1995, 1992, 1991, 1990, 1986, 1985, 1981, 1980, 1976, 1975, 1972, 1971, 1970, 1969, 1967, 1966, 1965, 1964, 1963, 1962, 1961, 1960, 1958, 1957, 1956, 1955, 1954, 1952, 1951, 1950, 1949, 1948, 1947, 1946, 1945, 1944, 1942, 1940, 1939, 1938, 1937, 1936, 1935, 1934, 1933, 1932, 1931, 1930, 1929, 1928, 1927, 1926, 1925, 1924, 1923, 1921, 1920

1020 N OGDEN DR

2013, 2008, 2004, 2003, 2001, 2000, 1999, 1996, 1995, 1992, 1991, 1990, 1986, 1985, 1981, 1980, 1975, 1972, 1970, 1969, 1966, 1965, 1964, 1963, 1961, 1960, 1957, 1956, 1955, 1954, 1952, 1951, 1950, 1949, 1948, 1947, 1946, 1945, 1944, 1942, 1940, 1939, 1938, 1936, 1935, 1934, 1932, 1931, 1930, 1928, 1927, 1926, 1925, 1923, 1921, 1920

1020 OGDEN DR N

2013, 2008, 2006, 2004, 2003, 2001, 1999, 1996, 1995, 1992, 1991, 1990, 1986, 1985, 1981, 1980, 1976, 1975, 1972, 1971, 1970, 1969, 1967, 1966, 1965, 1964, 1963, 1962, 1961, 1960, 1958, 1957, 1956, 1955, 1954, 1952, 1951, 1950, 1949, 1948, 1947, 1946, 1945, 1944, 1942, 1940, 1939, 1938, 1937, 1936, 1935, 1934, 1933, 1932, 1931, 1930, 1929, 1928, 1927, 1926, 1925, 1924, 1923, 1921, 1920

1021 N OGDEN DR

2013, 2008, 2004, 2003, 2001, 2000, 1999, 1996, 1995, 1992, 1991, 1990, 1986, 1985, 1981, 1980, 1975, 1972, 1970, 1969, 1966, 1965, 1964, 1963, 1961, 1960, 1957, 1956, 1955, 1954, 1952, 1951, 1950, 1949, 1948, 1947, 1946, 1945, 1944, 1940, 1939, 1938, 1936, 1935, 1934, 1933, 1932, 1931, 1930, 1929, 1928, 1927, 1926, 1925, 1924, 1923, 1921, 1920

1021 N ORANGE GROVE

2013, 2008, 2006, 2004, 2003, 2001, 2000, 1999, 1996, 1995, 1992, 1991, 1990, 1986, 1985, 1981, 1980, 1976, 1975, 1972, 1971, 1970, 1969, 1967, 1966, 1965, 1964, 1963, 1962, 1961, 1960, 1958, 1957, 1956, 1955, 1954, 1952, 1951, 1950, 1949, 1948, 1947, 1946, 1945, 1944, 1942, 1940, 1939, 1938, 1937, 1936, 1935, 1934, 1933, 1932, 1931, 1930, 1929, 1928, 1927, 1926, 1925, 1924, 1923, 1921, 1920

1021 N ORANGE GROVE AVE

2013, 2008, 2004, 2003, 2001, 2000, 1999, 1996, 1995, 1992, 1991, 1990, 1986, 1985, 1981, 1980, 1975, 1972, 1970, 1969, 1966, 1965, 1964, 1963, 1961, 1960, 1957, 1956, 1955, 1954, 1952, 1951, 1950, 1949, 1948, 1947, 1946, 1945, 1944, 1942, 1940, 1939, 1938, 1936, 1935, 1934, 1933, 1932, 1931, 1930, 1929, 1928, 1927, 1926, 1925, 1924, 1923, 1921, 1920

1021 N ORANGE GROVE AVE

2013, 2006, 2004, 2003, 2001, 2000, 1999, 1996, 1995, 1992, 1991, 1990, 1986, 1985, 1981, 1980, 1976, 1975, 1972, 1971, 1970, 1969, 1967, 1966, 1965, 1964, 1963, 1962, 1961, 1960, 1958, 1957, 1956, 1955, 1954, 1952, 1951, 1950, 1949, 1948, 1947, 1946, 1945, 1944, 1942, 1940, 1939, 1938, 1937, 1936, 1935, 1934, 1933, 1932, 1931, 1930, 1929, 1928, 1927, 1926, 1925, 1924, 1923, 1921, 1920

































































































































































































## FINDINGS

### Address Researched

7917 SANTA MONICA BLVD

7918 SANTA MONICA BLVD

7920 SANTA MONICA BLVD

7922 SANTA MONICA BLVD

79980 SANTA MONICA BLVD

### Address Not Identified in Research Source

2013, 2008, 2006, 2004, 2003, 2001, 2000, 1999, 1996, 1995, 1992, 1991, 1990, 1986, 1985, 1981, 1980, 1976, 1975, 1972, 1971, 1970, 1969, 1967, 1966, 1965, 1964, 1963, 1962, 1961, 1960, 1957, 1956, 1955, 1954, 1952, 1951, 1950, 1949, 1948, 1947, 1946, 1945, 1944, 1942, 1940, 1939, 1938, 1937, 1936, 1935, 1934, 1933, 1932, 1931, 1930, 1929, 1928, 1927, 1926, 1925, 1924, 1923, 1921, 1920

2013, 2008, 2006, 2004, 2003, 2001, 2000, 1999, 1996, 1995, 1992, 1991, 1986, 1985, 1980, 1976, 1975, 1972, 1971, 1970, 1969, 1967, 1966, 1965, 1964, 1963, 1962, 1961, 1960, 1957, 1956, 1955, 1954, 1952, 1951, 1950, 1949, 1948, 1947, 1946, 1945, 1944, 1942, 1940, 1939, 1938, 1937, 1936, 1935, 1934, 1933, 1932, 1931, 1930, 1929, 1928, 1927, 1926, 1925, 1924, 1923, 1921, 1920

2013, 2008, 2006, 2004, 2003, 2001, 2000, 1999, 1996, 1995, 1992, 1991, 1985, 1980, 1976, 1975, 1972, 1971, 1970, 1969, 1967, 1966, 1965, 1964, 1963, 1962, 1961, 1960, 1957, 1956, 1955, 1954, 1952, 1951, 1950, 1949, 1948, 1947, 1946, 1945, 1944, 1942, 1940, 1939, 1938, 1937, 1936, 1935, 1934, 1933, 1932, 1931, 1930, 1929, 1928, 1927, 1926, 1925, 1924, 1923, 1921, 1920

2013, 2008, 2006, 2004, 2003, 2001, 2000, 1999, 1996, 1995, 1992, 1991, 1985, 1980, 1976, 1975, 1972, 1971, 1970, 1969, 1967, 1966, 1965, 1964, 1963, 1962, 1961, 1960, 1957, 1956, 1955, 1954, 1952, 1951, 1950, 1949, 1948, 1947, 1946, 1945, 1944, 1942, 1940, 1939, 1938, 1937, 1936, 1935, 1934, 1933, 1932, 1931, 1930, 1928, 1927, 1926, 1925, 1924, 1923, 1921, 1920

2013, 2008, 2004, 2003, 2001, 2000, 1999, 1996, 1995, 1992, 1991, 1990, 1986, 1985, 1981, 1980, 1976, 1975, 1972, 1971, 1970, 1969, 1967, 1966, 1965, 1964, 1963, 1962, 1961, 1960, 1958, 1957, 1956, 1955, 1954, 1952, 1951, 1950, 1949, 1948, 1947, 1946, 1945, 1944, 1942, 1940, 1939, 1938, 1937, 1936, 1935, 1934, 1933, 1932, 1931, 1930, 1929, 1928, 1927, 1926, 1925, 1924, 1923, 1921, 1920



Los Angeles, CA 90046

Inquiry Number: 3025125.5

March 31, 2011

## The EDR Aerial Photo Decade Package

# EDR Aerial Photo Decade Package

Environmental Data Resources, Inc. (EDR) Aerial Photo Decade Package is a screening tool designed to assist environmental professionals in evaluating potential liability on a target property resulting from past activities. EDR's professional researchers provide digitally reproduced historical aerial photographs, and when available, provide one photo per decade.

**When delivered electronically by EDR, the aerial photo images included with this report are for ONE TIME USE ONLY. Further reproduction of these aerial photo images is prohibited without permission from EDR. For more information contact your EDR Account Executive.**

***Thank you for your business.***

Please contact EDR at 1-800-352-0050  
with any questions or comments.

## **Disclaimer - Copyright and Trademark Notice**

This Report contains certain information obtained from a variety of public and other sources reasonably available to Environmental Data Resources, Inc. It cannot be concluded from this Report that coverage information for the target and surrounding properties does not exist from other sources. **NO WARRANTY EXPRESSED OR IMPLIED, IS MADE WHATSOEVER IN CONNECTION WITH THIS REPORT. ENVIRONMENTAL DATA RESOURCES, INC. SPECIFICALLY DISCLAIMS THE MAKING OF ANY SUCH WARRANTIES, INCLUDING WITHOUT LIMITATION, MERCHANTABILITY OR FITNESS FOR A PARTICULAR USE OR PURPOSE. ALL RISK IS ASSUMED BY THE USER. IN NO EVENT SHALL ENVIRONMENTAL DATA RESOURCES, INC. BE LIABLE TO ANYONE, WHETHER ARISING OUT OF ERRORS OR OMISSIONS, NEGLIGENCE, ACCIDENT OR ANY OTHER CAUSE, FOR ANY LOSS OF DAMAGE, INCLUDING, WITHOUT LIMITATION, SPECIAL, INCIDENTAL, CONSEQUENTIAL, OR EXEMPLARY DAMAGES. ANY LIABILITY ON THE PART OF ENVIRONMENTAL DATA RESOURCES, INC. IS STRICTLY LIMITED TO A REFUND OF THE AMOUNT PAID FOR THIS REPORT.** Purchaser accepts this Report AS IS. Any analyses, estimates, ratings, environmental risk levels or risk codes provided in this Report are provided for illustrative purposes only, and are not intended to provide, nor should they be interpreted as providing any facts regarding, or prediction or forecast of, any environmental risk for any property. Only a Phase I Environmental Site Assessment performed by an environmental professional can provide information regarding the environmental risk for any property. Additionally, the information provided in this Report is not to be construed as legal advice.

Copyright 2011 by Environmental Data Resources, Inc. All rights reserved. Reproduction in any media or format, in whole or in part, of any report or map of Environmental Data Resources, Inc., or its affiliates, is prohibited without prior written permission.

EDR and its logos (including Sanborn and Sanborn Map) are trademarks of Environmental Data Resources, Inc. or its affiliates. All other trademarks used herein are the property of their respective owners.

**Date EDR Searched Historical Sources:**

Aerial Photography March 31, 2011

**Target Property:**



Los Angeles, CA 90046

<u>Year</u>	<u>Scale</u>	<u>Details</u>	<u>Source</u>
1928	Aerial Photograph. Scale: 1"=500'	Flight Year: 1928	Fairchild
1938	Aerial Photograph. Scale: 1"=555'	Flight Year: 1938	Laval
1947	Aerial Photograph. Scale: 1"=666'	Flight Year: 1947	Fairchild
1956	Aerial Photograph. Scale: 1"=400'	Flight Year: 1956	Fairchild
1965	Aerial Photograph. Scale: 1"=666'	Flight Year: 1965	Fairchild
1976	Aerial Photograph. Scale: 1"=666'	Flight Year: 1976	Teledyne
1989	Aerial Photograph. Scale: 1"=666'	Flight Year: 1989	USGS
1994	Aerial Photograph. Scale: 1"=666'	Flight Year: 1994	USGS
2002	Aerial Photograph. Scale: 1"=666'	Flight Year: 2002	USGS
2005	Aerial Photograph. Scale: 1"=604'	Flight Year: 2005	EDR



INQUIRY #: 3025125.5

YEAR: 1928

| = 500'





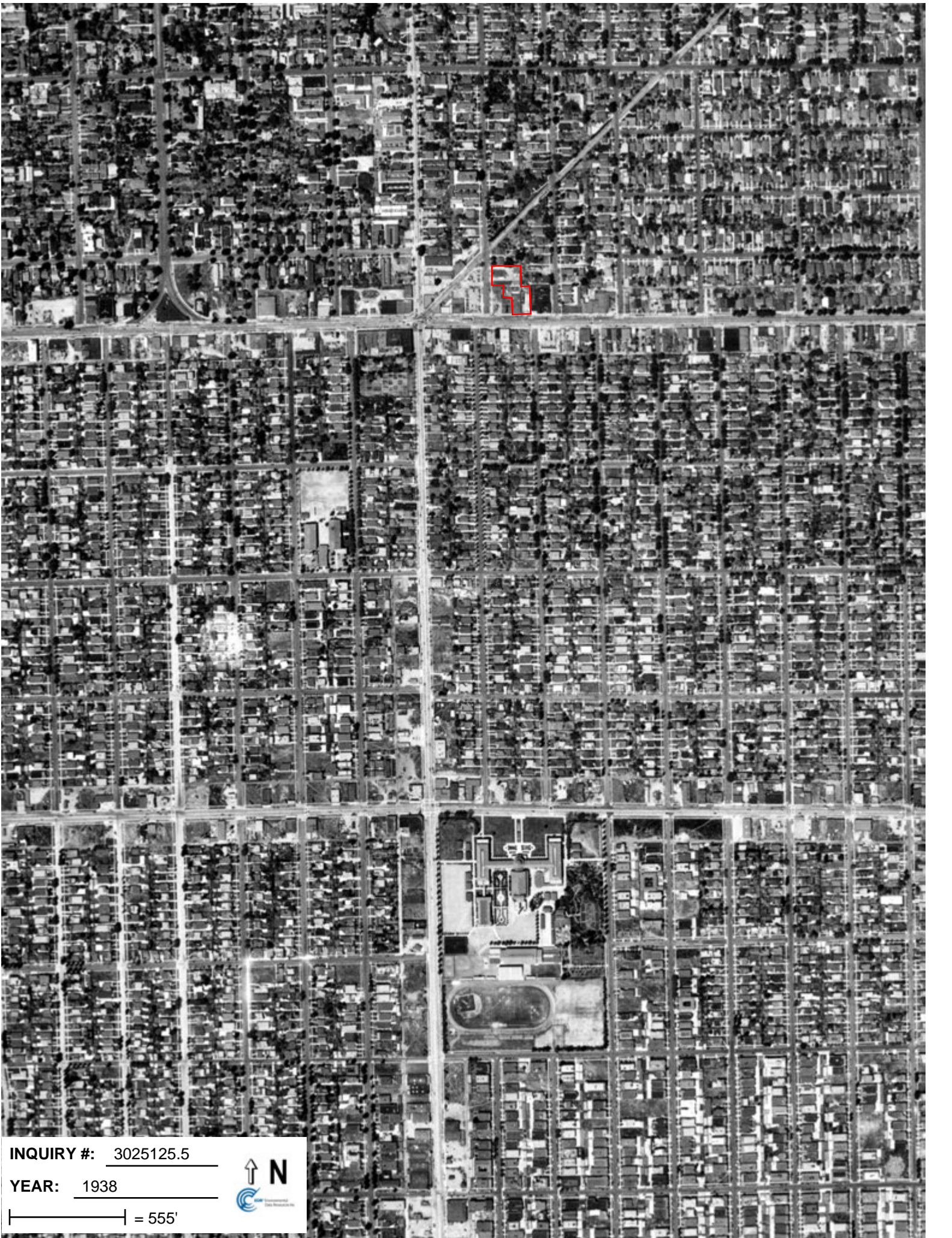

INQUIRY #: 3025125.5

YEAR: 1938

|—————| = 555'







INQUIRY #: 3025125.5

YEAR: 1947

| = 666'







INQUIRY #: 3025125.5

YEAR: 1956

|—————| = 400'







INQUIRY #: 3025125.5

YEAR: 1965

| = 666'







**INQUIRY #:** 3025125.5

**YEAR:** 1976

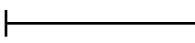
 = 666'







INQUIRY #: 3025125.5

YEAR: 1989

| = 666'







INQUIRY #: 3025125.5

YEAR: 1994

| = 666'







INQUIRY #: 3025125.5

YEAR: 2002

| = 666'







**INQUIRY #:** 3025125.5

**YEAR:** 2005

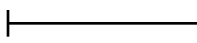
 = 604'







**3317 Faring Orange Grove**

7811 Santa Monica Blvd & 1114 N Orange Grove Ave

Los Angeles, CA 90046

Inquiry Number: 3873906.3

March 06, 2014

## Certified Sanborn® Map Report



6 Armstrong Road, 4th Floor  
Shelton, Connecticut 06484  
Toll Free: 800.352.0050  
[www.edrnet.com](http://www.edrnet.com)

# Certified Sanborn® Map Report

3/06/14

**Site Name:**

3317 Faring Orange Grove  
7811 Santa Monica Blvd &  
Los Angeles, CA 90046

**Client Name:**

California Environmental  
30423 Canwood Street Suite  
Agoura Hills, CA 93012



EDR Inquiry # 3873906.3

Contact: Sam Buckley

The Sanborn Library has been searched by EDR and maps covering the target property location as provided by California Environmental were identified for the years listed below. The Sanborn Library is the largest, most complete collection of fire insurance maps. The collection includes maps from Sanborn, Bromley, Perris & Browne, Hopkins, Barlow, and others. Only Environmental Data Resources Inc. (EDR) is authorized to grant rights for commercial reproduction of maps by the Sanborn Library LLC, the copyright holder for the collection. Results can be authenticated by visiting [www.edrnet.com/sanborn](http://www.edrnet.com/sanborn).

The Sanborn Library is continually enhanced with newly identified map archives. This report accesses all maps in the collection as of the day this report was generated.

## Certified Sanborn Results:

**Site Name:** 3317 Faring Orange Grove  
**Address:** 7811 Santa Monica Blvd & 1114 N Orange  
**City, State, Zip:** Los Angeles, CA 90046  
**Cross Street:**  
**P.O. #** NA  
**Project:** 3317 Faring Orange Grove  
**Certification #** 4829-4E7C-A1A7

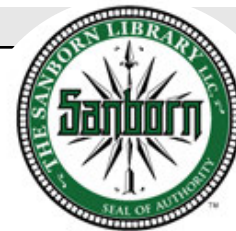

Sanborn® Library search results  
Certification # 4829-4E7C-A1A7

**Maps Provided:**

1970	1955
1969	1950
1966	1926
1962	1919
1961	
1960	

The Sanborn Library includes more than 1.2 million fire insurance maps from Sanborn, Bromley, Perris & Browne, Hopkins, Barlow and others which track historical property usage in approximately 12,000 American cities and towns. Collections searched:

- Library of Congress
- University Publications of America
- EDR Private Collection

*The Sanborn Library LLC Since 1866™*

## Limited Permission To Make Copies

California Environmental (the client) is permitted to make up to FIVE photocopies of this Sanborn Map transmittal and each fire insurance map accompanying this report solely for the limited use of its customer. No one other than the client is authorized to make copies. Upon request made directly to an EDR Account Executive, the client may be permitted to make a limited number of additional photocopies. This permission is conditioned upon compliance by the client, its customer and their agents with EDR's copyright policy; a copy of which is available upon request.

### Disclaimer - Copyright and Trademark notice

This Report contains certain information obtained from a variety of public and other sources reasonably available to Environmental Data Resources, Inc. It cannot be concluded from this Report that coverage information for the target and surrounding properties does not exist from other sources. NO WARRANTY EXPRESSED OR IMPLIED, IS MADE WHATSOEVER IN CONNECTION WITH THIS REPORT. ENVIRONMENTAL DATA RESOURCES, INC. SPECIFICALLY DISCLAIMS THE MAKING OF ANY SUCH WARRANTIES, INCLUDING WITHOUT LIMITATION, MERCHANTABILITY OR FITNESS FOR A PARTICULAR USE OR PURPOSE. ALL RISK IS ASSUMED BY THE USER. IN NO EVENT SHALL ENVIRONMENTAL DATA RESOURCES, INC. BE LIABLE TO ANYONE, WHETHER ARISING OUT OF ERRORS OR OMISSIONS, NEGLIGENCE, ACCIDENT OR ANY OTHER CAUSE, FOR ANY LOSS OF DAMAGE, INCLUDING, WITHOUT LIMITATION, SPECIAL, INCIDENTAL CONSEQUENTIAL, OR EXEMPLARY DAMAGES. ANY LIABILITY ON THE PART OF ENVIRONMENTAL DATA RESOURCES, INC. IS STRICTLY LIMITED TO A REFUND OF THE AMOUNT PAID FOR THIS REPORT. Purchaser accepts this Report "AS IS". Any analyses, estimates, ratings, environmental risk levels or risk codes provided in this Report are provided for illustrative purposes only, and are not intended to provide, nor should they be interpreted as providing any facts regarding, or prediction or forecast of, any environmental risk for any property. Only a Phase I Environmental Site Assessment performed by an environmental professional can provide information regarding the environmental risk for any property. Additionally, the information provided in this Report is not to be construed as legal advice.

Copyright 2014 by Environmental Data Resources, Inc. All rights reserved. Reproduction in any media or format, in whole or in part, of any report or map of Environmental Data Resources, Inc., or its affiliates, is prohibited without prior written permission.

EDR and its logos (including Sanborn and Sanborn Map) are trademarks of Environmental Data Resources, Inc. or its affiliates. All other trademarks used herein are the property of their respective owners.



**Sanborn Sheet Thumbnails**

This Certified Sanborn Map Report is based upon the following Sanborn Fire Insurance map sheets.



**1970 Source Sheets**

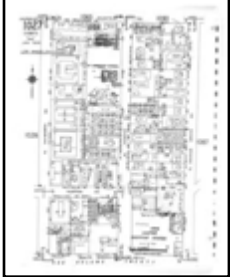

Volume 10, Sheet 1027

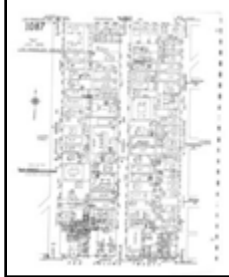

Volume 10, Sheet 1087

**1969 Source Sheets**



Volume 20, Sheet 2012

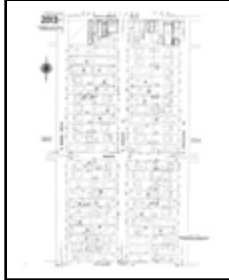

Volume 20, Sheet 2013

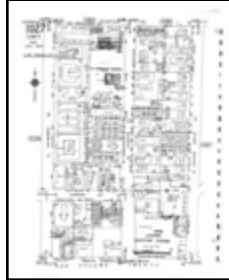

Volume 10, Sheet 1027

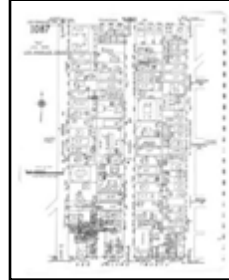

Volume 10, Sheet 1087

**1966 Source Sheets**

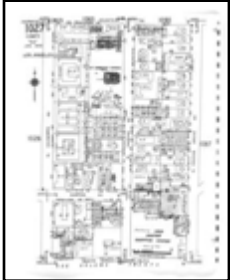

Volume 10, Sheet 1027

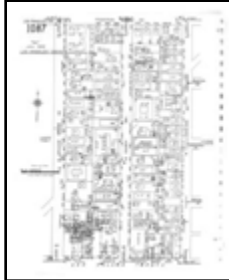

Volume 10, Sheet 1087

**1962 Source Sheets**



Volume 10, Sheet 1027

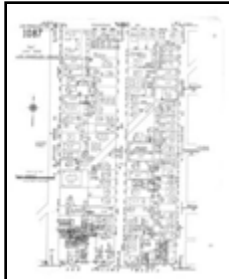

Volume 10, Sheet 1087

**1961 Source Sheets**

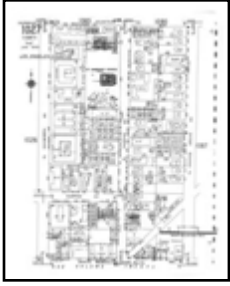

Volume 10, Sheet 1027

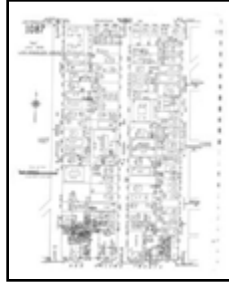

Volume 10, Sheet 1087

**1960 Source Sheets**

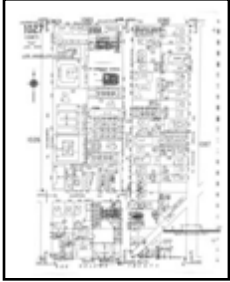

Volume 10, Sheet 1027

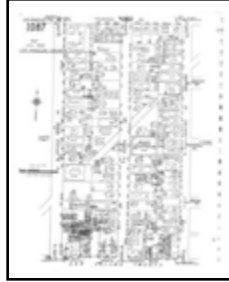

Volume 10, Sheet 1087

**1955 Source Sheets**



Volume 10, Sheet 1027

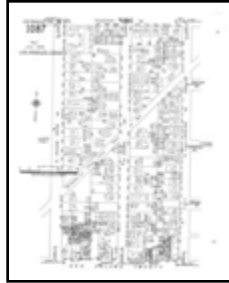

Volume 10, Sheet 1087

**1950 Source Sheets**



Volume 10, Sheet 1087

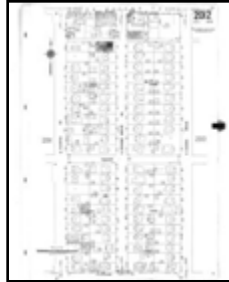

Volume 20, Sheet 2012

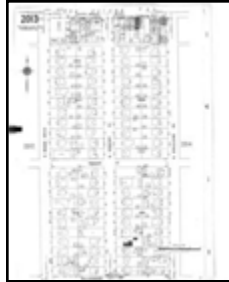

Volume 20, Sheet 2013

**1926 Source Sheets**



Volume 20, Sheet 2012

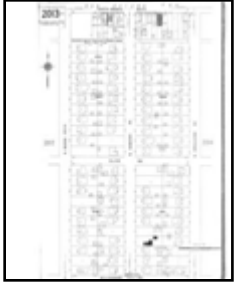

Volume 20, Sheet 2013

**1919 Source Sheets**



Volume 10, Sheet 1087

# 1970 Certified Sanborn Map

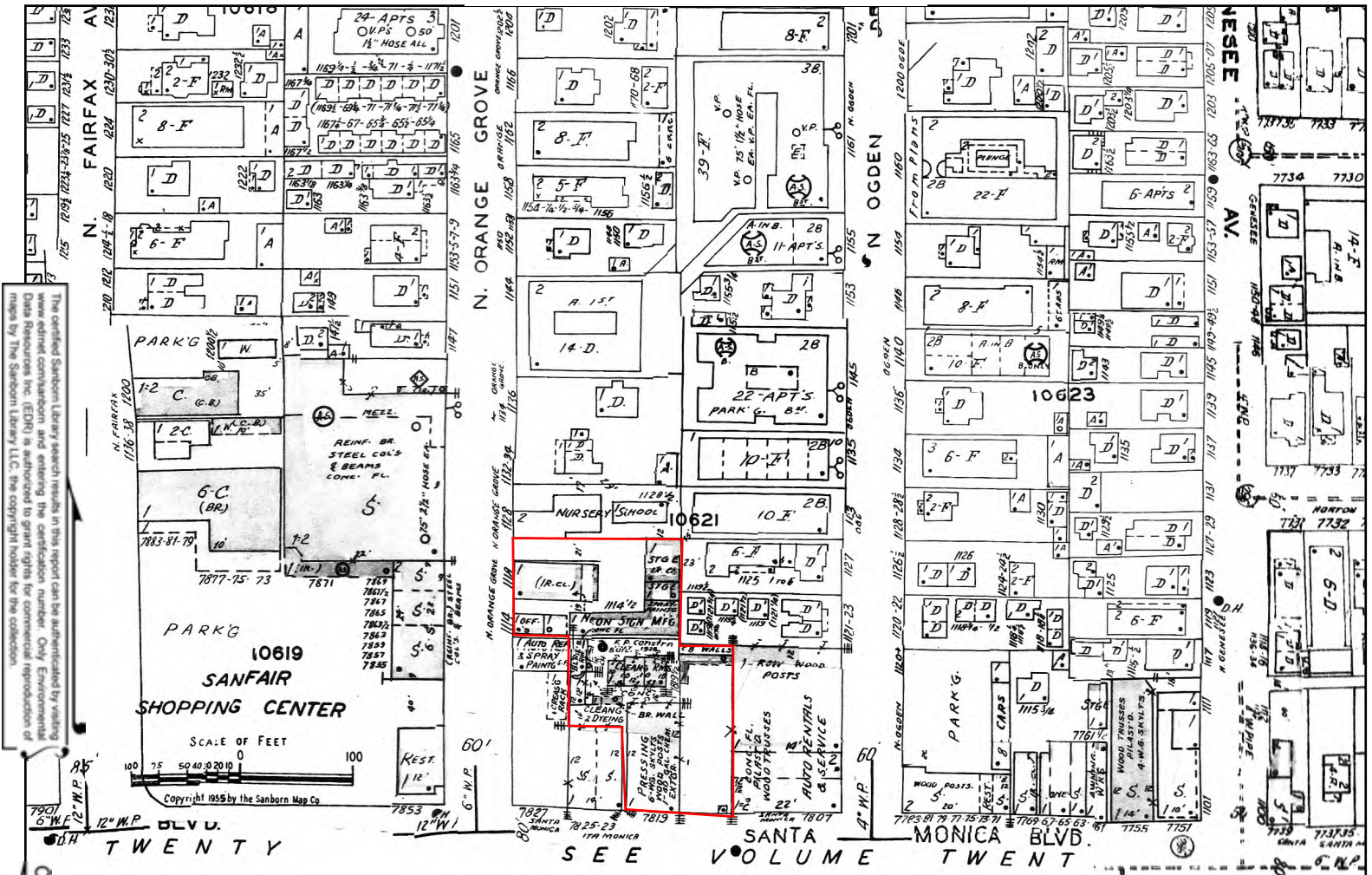

The certified Sanborn Library search results in this report can be authorized by visiting www.edr.com and entering the certification number. Only Environmental Data Resources Inc. (EDRI) is authorized to grant rights for commercial reproduction of maps by The Sanborn Library LLC, the copyright holder for the collection.

Certification # 4829-4E7C-A1A7

Site Name: 3317 Faring Orange Grove  
 Address: 7811 Santa Monica Blvd & 1114 N Orange Grove Ave  
 City, ST, ZIP: Los Angeles CA 90046  
 Client: California Environmental  
 EDR Inquiry: 3873906.3  
 Order Date: 3/6/2014 8:57:01 PM  
 Certification #: 4829-4E7C-A1A7  
 Copyright: 1970



This Certified Sanborn Map combines the following sheets. Outlined areas indicate map sheets within the collection.

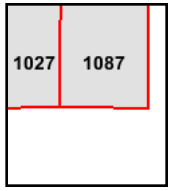
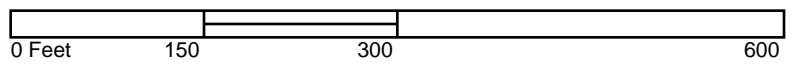

Volume 10, Sheet 1027  
 Volume 10, Sheet 1087





# 1969 Certified Sanborn Map

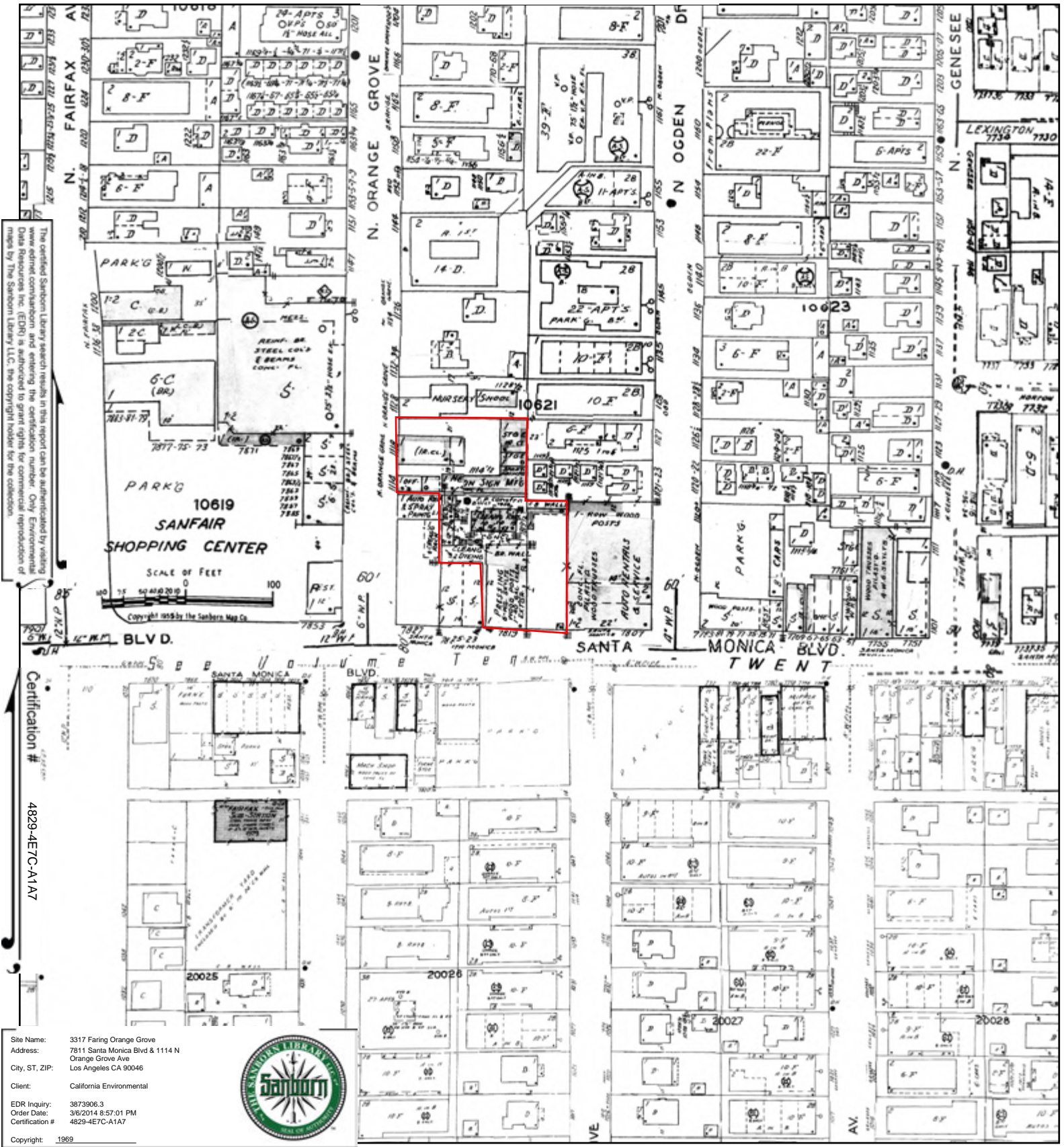

The certified Sanborn Map Library search results in this report can be authenticated by visiting www.edr.com and entering the certification number. Only Environmental Data Resources Inc. (EDR) is authorized to grant rights for commercial reproduction of maps by The Sanborn Library LLC, the copyright holder for the collection.

Certification # 4829-4E7C-A1A7

Site Name: 3317 Faring Orange Grove  
 Address: 7811 Santa Monica Blvd & 1114 N Orange Grove Ave  
 City, ST, ZIP: Los Angeles CA 90046  
 Client: California Environmental  
 EDR Inquiry: 3873906.3  
 Order Date: 3/6/2014 8:57:01 PM  
 Certification #: 4829-4E7C-A1A7



This Certified Sanborn Map combines the following sheets. Outlined areas indicate map sheets within the collection.

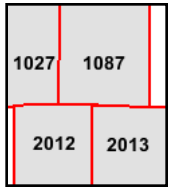

Volume 20, Sheet 2012  
 Volume 20, Sheet 2013  
 Volume 10, Sheet 1027  
 Volume 10, Sheet 1087





# 1966 Certified Sanborn Map

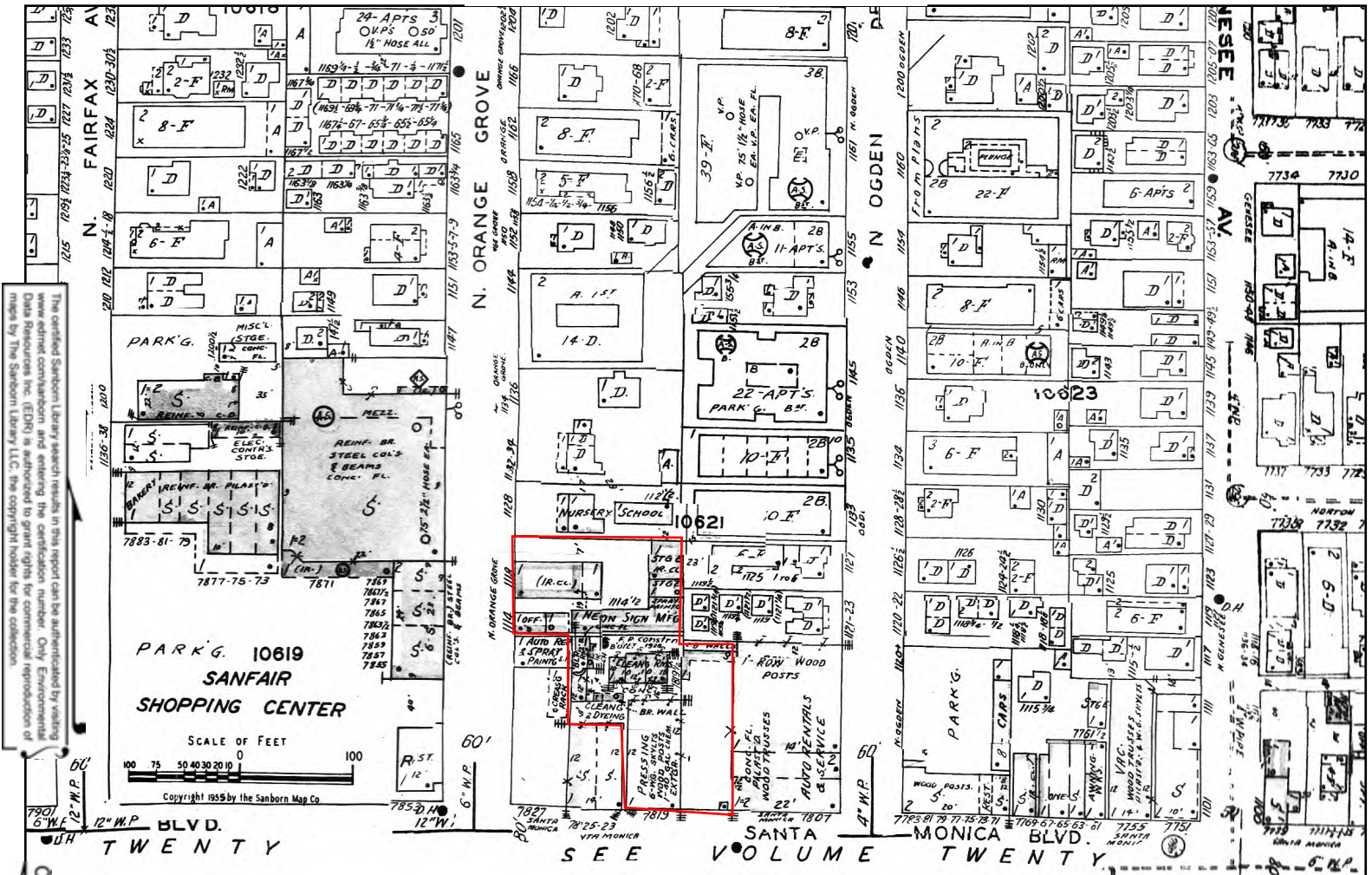

The certified Sanborn Map Library search results in this report can be authorized by visiting www.edr.com and entering the certification number. Only Environmental Data Resources Inc. (EDR) is authorized to grant rights for commercial reproduction of maps by The Sanborn Map Library LLC, the copyright holder for the collection.

Certification # 4829-4E7C-A1A7

Site Name: 3317 Faring Orange Grove  
 Address: 7811 Santa Monica Blvd & 1114 N Orange Grove Ave  
 City, ST, ZIP: Los Angeles CA 90046  
 Client: California Environmental  
 EDR Inquiry: 3873906.3  
 Order Date: 3/6/2014 8:57:01 PM  
 Certification #: 4829-4E7C-A1A7  
 Copyright: 1966



This Certified Sanborn Map combines the following sheets. Outlined areas indicate map sheets within the collection.

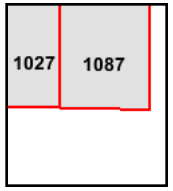

Volume 10, Sheet 1027  
 Volume 10, Sheet 1087

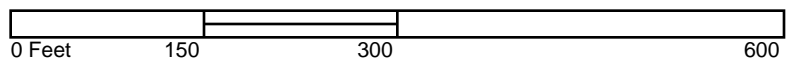



# 1962 Certified Sanborn Map

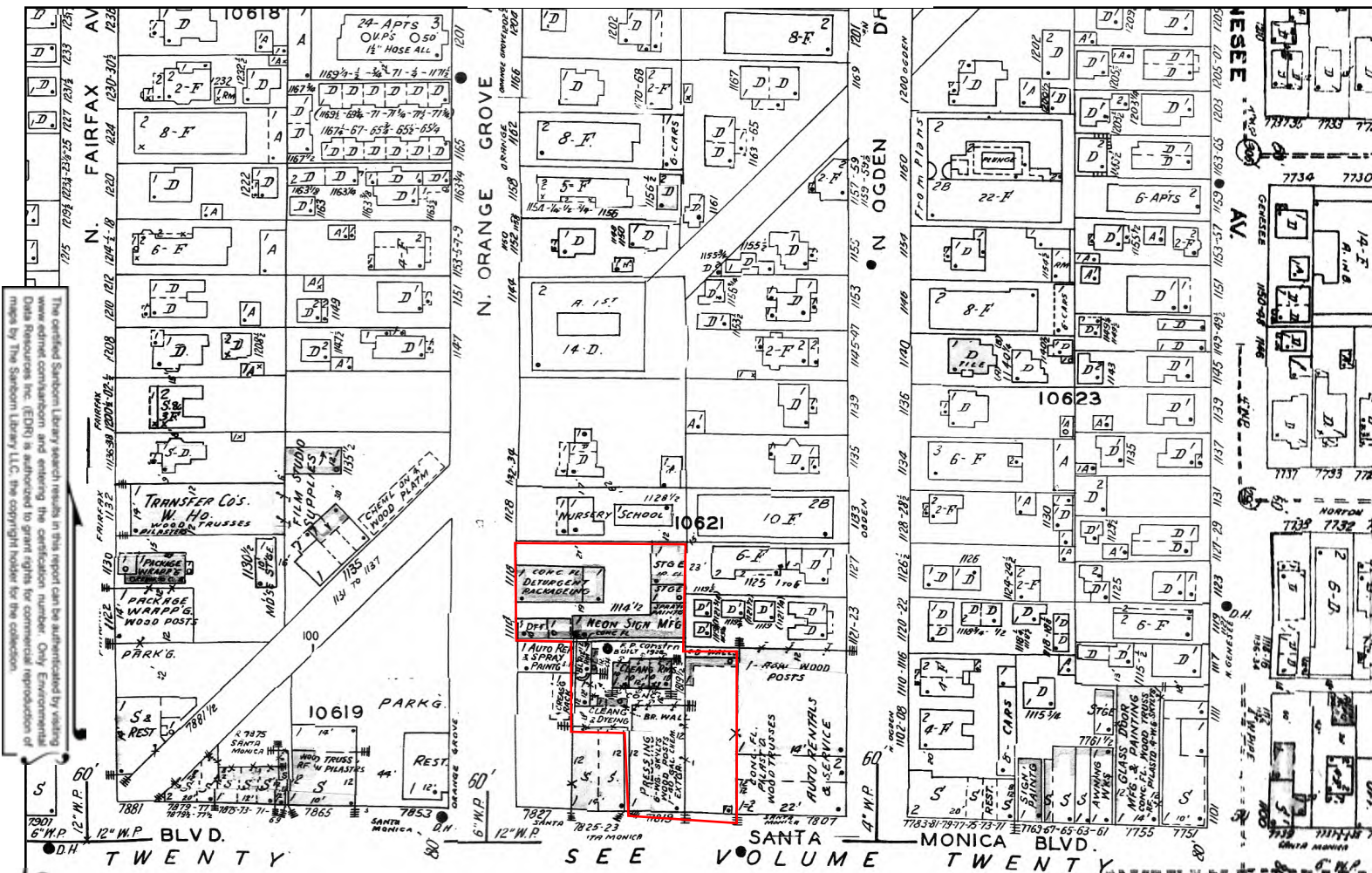

The certified Sanborn Library search results in this report can be authenticated by visiting the certified Sanborn website and entering the certification number. Only Environmental Data Resources Inc. (EDR) is authorized to grant rights for commercial reproduction of maps by The Sanborn Library LLC, the copyright holder for the collection.

Certification # 4829-4E7C-A1A7

Site Name: 3317 Faring Orange Grove  
 Address: 7811 Santa Monica Blvd & 1114 N Orange Grove Ave  
 City, ST, ZIP: Los Angeles CA 90046  
 Client: California Environmental  
 EDR Inquiry: 3873906.3  
 Order Date: 3/6/2014 8:57:01 PM  
 Certification #: 4829-4E7C-A1A7



This Certified Sanborn Map combines the following sheets.  
 Outlined areas indicate map sheets within the collection.

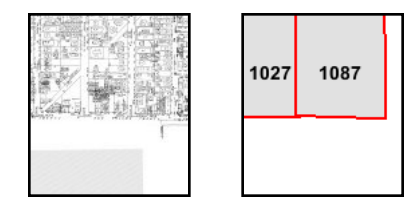

Volume 10, Sheet 1027  
 Volume 10, Sheet 1087

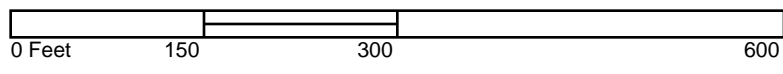



# 1961 Certified Sanborn Map

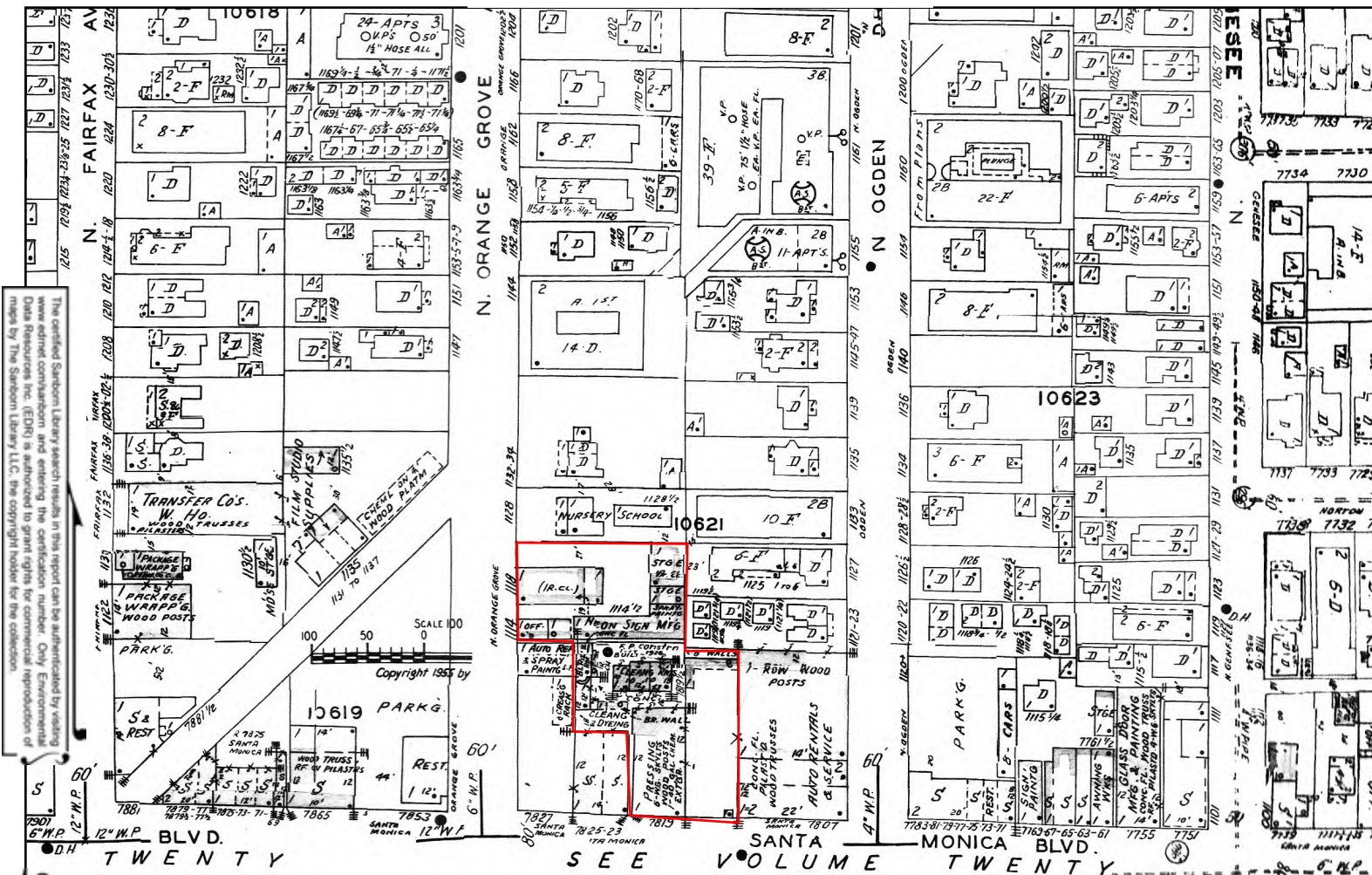

The certified Sanborn Map Library search results in this report can be authenticated by visiting the website [www.sanborn.com](http://www.sanborn.com) and entering the certification number. Only Environmental Data Resources Inc. (EDRI) is authorized to grant rights for commercial reproduction of maps by The Sanborn Map Library LLC, the copyright holder for the collection.

Certification # 4829-4E7C-A1A7

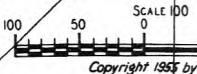

Site Name: 3317 Faring Orange Grove  
 Address: 7811 Santa Monica Blvd & 1114 N Orange Grove Ave  
 City, ST, ZIP: Los Angeles CA 90046  
 Client: California Environmental  
 EDR Inquiry: 3873906.3  
 Order Date: 3/6/2014 8:57:01 PM  
 Certification #: 4829-4E7C-A1A7  
 Copyright: 1961



This Certified Sanborn Map combines the following sheets.  
 Outlined areas indicate map sheets within the collection.

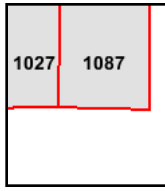
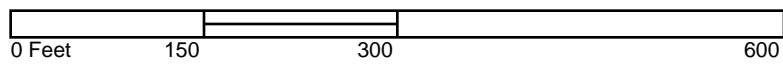

Volume 10, Sheet 1027  
 Volume 10, Sheet 1087





# 1960 Certified Sanborn Map

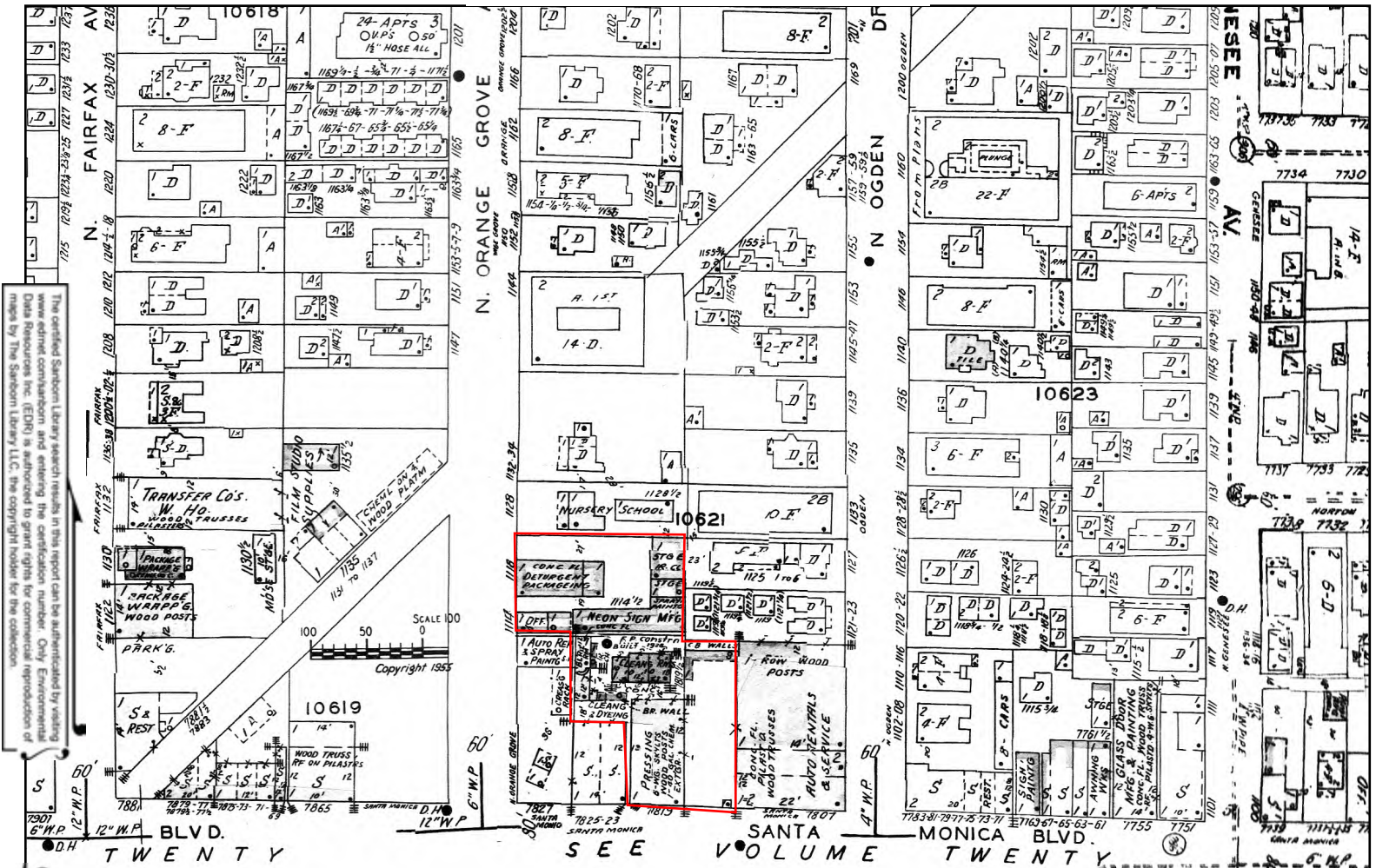

The certified Sanborn Map Library search results in this report can be authenticated by visiting the certified Sanborn Map Library website and entering the certification number. Only Environmental Data Resources Inc. (EDRI) is authorized to grant rights for commercial reproduction of maps by The Sanborn Map Library LLC, the copyright holder for the collection.

Certification # 4829-4E7C-A1A7

Site Name: 3317 Faring Orange Grove  
 Address: 7811 Santa Monica Blvd & 1114 N Orange Grove Ave  
 City, ST, ZIP: Los Angeles CA 90046  
 Client: California Environmental  
 EDR Inquiry: 3873906.3  
 Order Date: 3/6/2014 8:57:01 PM  
 Certification #: 4829-4E7C-A1A7  
 Copyright: 1960



This Certified Sanborn Map combines the following sheets.  
 Outlined areas indicate map sheets within the collection.

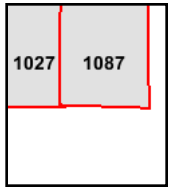

Volume 10, Sheet 1027  
 Volume 10, Sheet 1087

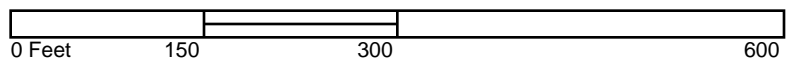



# 1955 Certified Sanborn Map

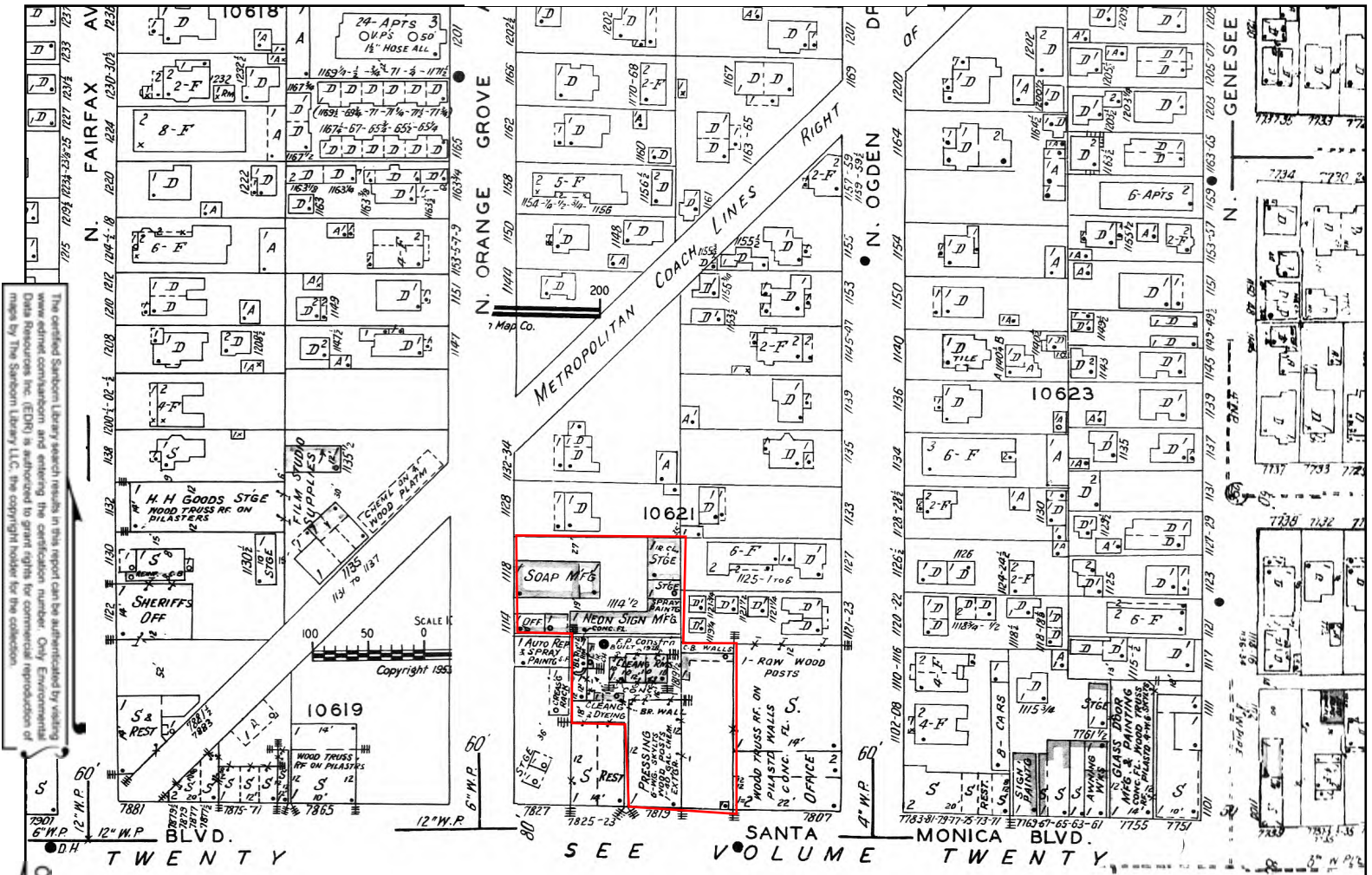

The certified Sanborn Map search results in this report can be authenticated by visiting the website [www.sanborn.com](http://www.sanborn.com) and entering the certification number. Only Environmental Data Resources Inc. (EDRI) is authorized to grant rights for commercial reproduction of maps by The Sanborn Library LLC, the copyright holder for the collection.

Certification # 4829-4E7C-A1A7

Site Name: 3317 Faring Orange Grove  
 Address: 7811 Santa Monica Blvd & 1114 N Orange Grove Ave  
 City, ST, ZIP: Los Angeles CA 90046  
 Client: California Environmental  
 EDR Inquiry: 3873906.3  
 Order Date: 3/6/2014 8:57:01 PM  
 Certification #: 4829-4E7C-A1A7  
 Copyright: 1955



This Certified Sanborn Map combines the following sheets.  
 Outlined areas indicate map sheets within the collection.

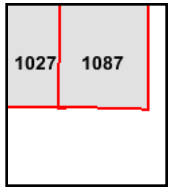

Volume 10, Sheet 1027  
 Volume 10, Sheet 1087





# 1950 Certified Sanborn Map

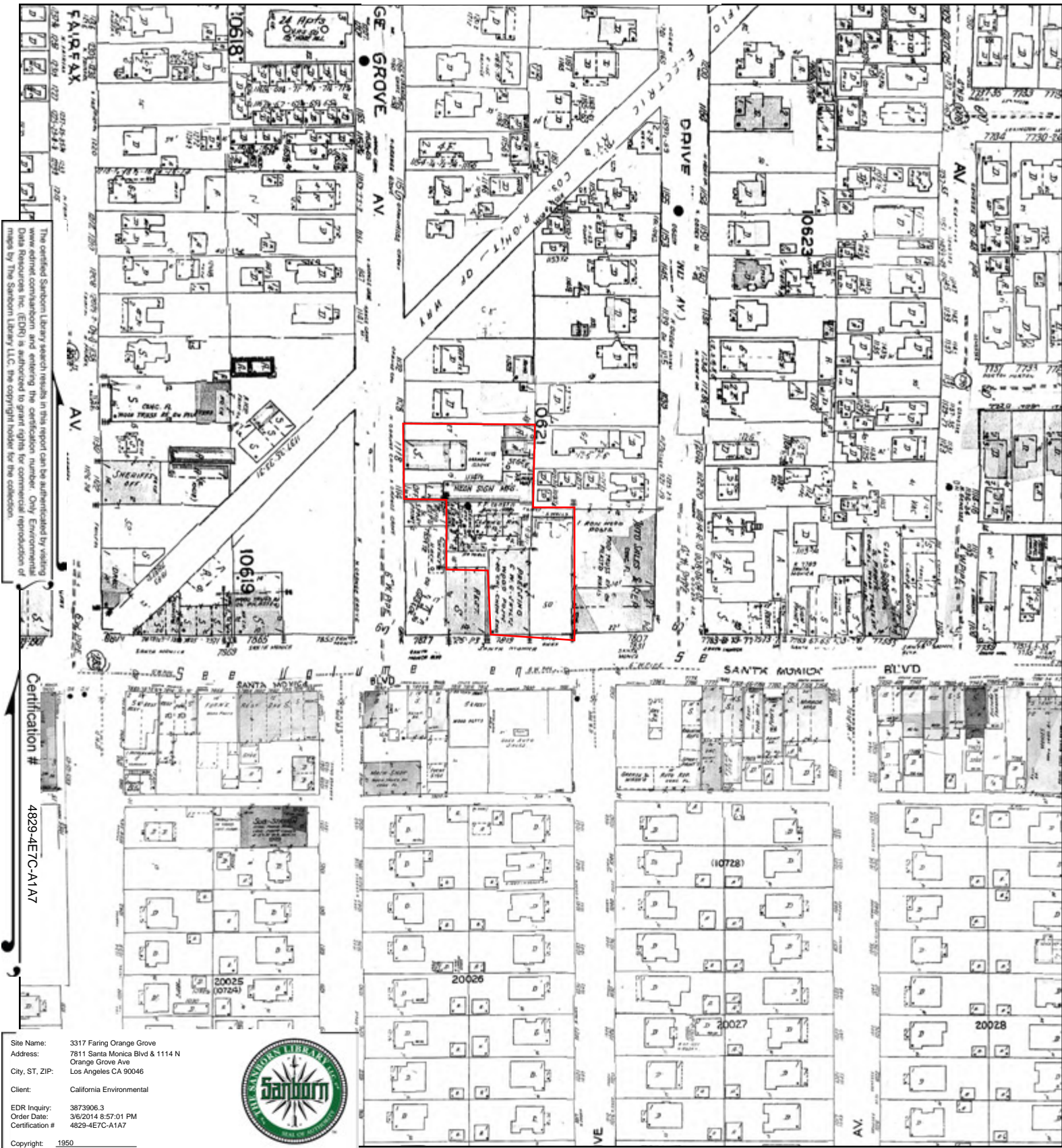

The certified Sanborn Library search results in this report can be authorized by visiting [www.edrnet.com/sanborn](http://www.edrnet.com/sanborn) and entering the certification number. Only Environmental Data Resources Inc. (EDR) is authorized to grant rights for commercial reproduction of maps by The Sanborn Library LLC, the copyright holder for the collection.

Certification # 4829-4E7C-A1A7

Site Name: 3317 Faring Orange Grove  
 Address: 7811 Santa Monica Blvd & 1114 N Orange Grove Ave  
 City, ST, ZIP: Los Angeles CA 90046  
 Client: California Environmental  
 EDR Inquiry: 3873906.3  
 Order Date: 3/6/2014 8:57:01 PM  
 Certification #: 4829-4E7C-A1A7  
 Copyright: 1950



This Certified Sanborn Map combines the following sheets. Outlined areas indicate map sheets within the collection.

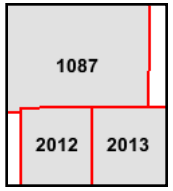
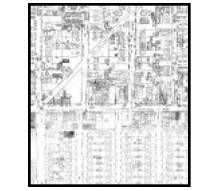
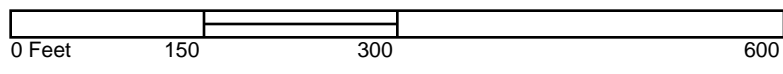

Volume 10, Sheet 1087  
 Volume 20, Sheet 2012  
 Volume 20, Sheet 2013



# 1926 Certified Sanborn Map

Site Name: 3317 Faring Orange Grove  
 Address: 7811 Santa Monica Blvd & 1114 N Orange Grove Ave  
 City, ST, ZIP: Los Angeles CA 90046  
 Client: California Environmental  
 EDR Inquiry: 3873906.3  
 Order Date: 3/6/2014 8:57:01 PM  
 Certification #: 4829-4E7C-A1A7  
 Copyright: 1926



The certified Sanborn Library search results in this report can be authenticated by visiting [www.edrnet.com/sanborn](http://www.edrnet.com/sanborn) and entering the certification number. Only Environmental Data Resources Inc. (EDR) is authorized to grant rights for commercial reproduction of maps by The Sanborn Library LLC, the copyright holder for the collection.

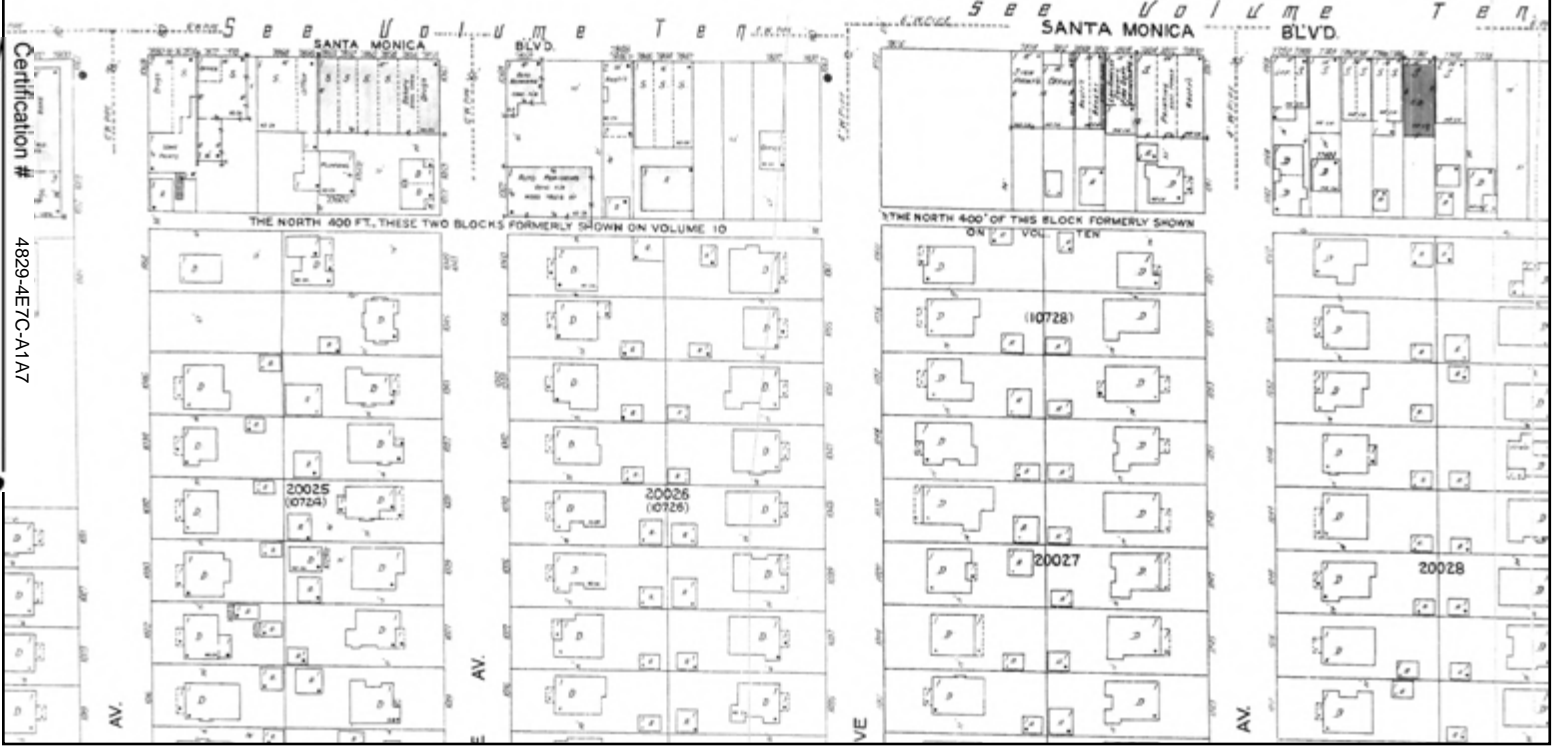
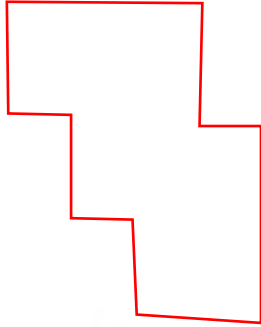

This Certified Sanborn Map combines the following sheets.  
 Outlined areas indicate map sheets within the collection.

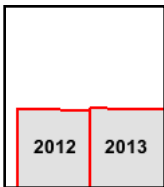
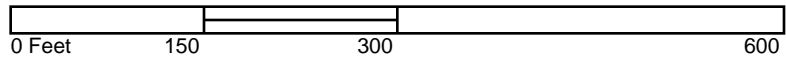

Volume 20, Sheet 2012  
 Volume 20, Sheet 2013





# 1919 Certified Sanborn Map

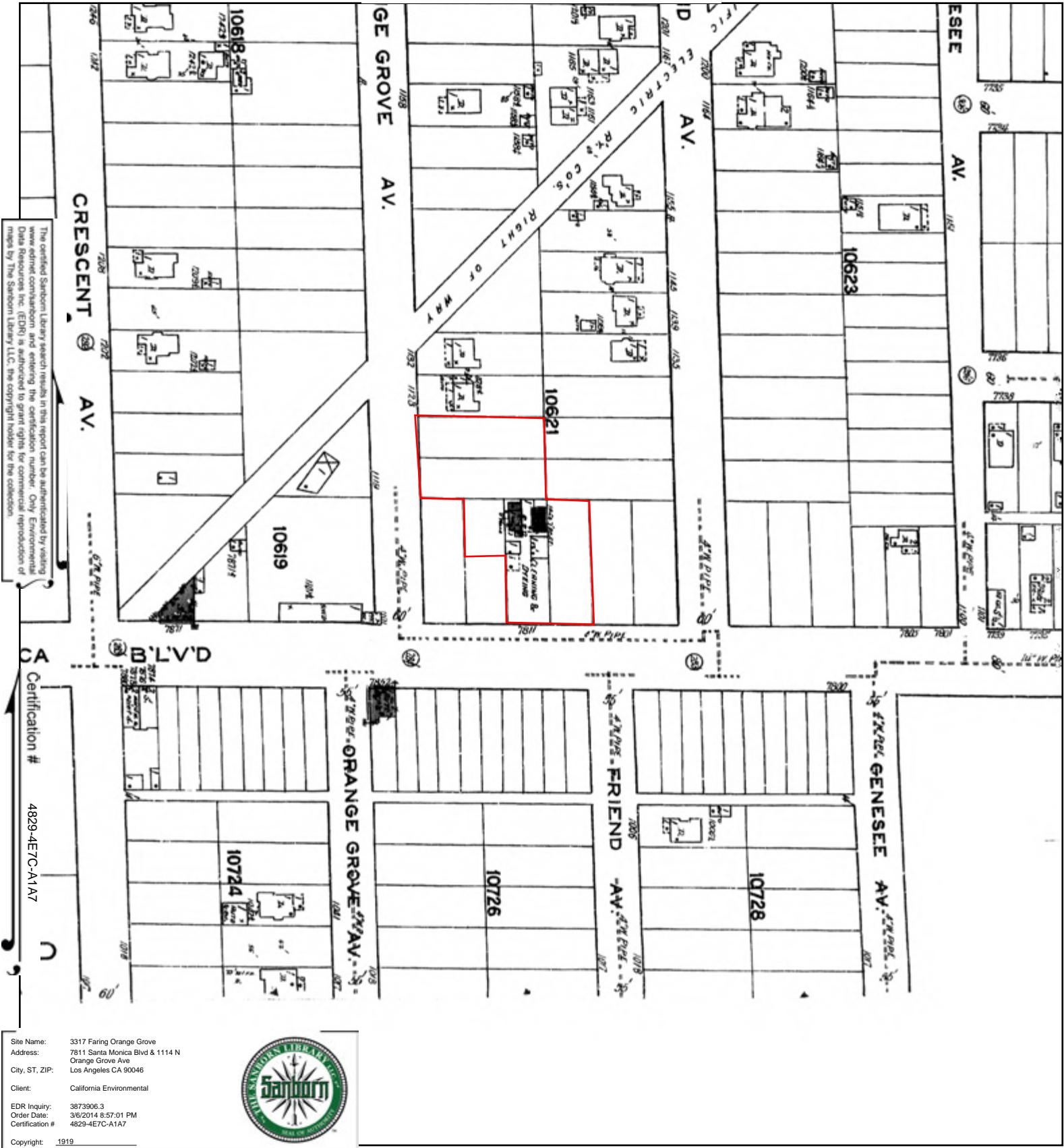

The certified Sanborn Library search results in this report can be authenticated by visiting [www.edrnet.com/sanborn](http://www.edrnet.com/sanborn) and entering the certification number. Only Environmental Data Resources Inc. (EDR) is authorized to grant rights for commercial reproduction of maps by The Sanborn Library LLC, the copyright holder for the collection.

Certification # 4829-4E7C-A1A7

Site Name: 3317 Faring Orange Grove  
 Address: 7811 Santa Monica Blvd & 1114 N Orange Grove Ave  
 City, ST, ZIP: Los Angeles CA 90046  
 Client: California Environmental  
 EDR Inquiry: 3873906.3  
 Order Date: 3/6/2014 8:57:01 PM  
 Certification #: 4829-4E7C-A1A7  
 Copyright: 1919



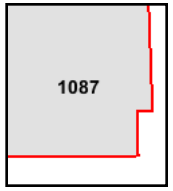
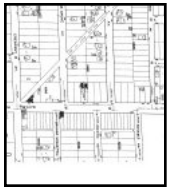

This Certified Sanborn Map combines the following sheets. Outlined areas indicate map sheets within the collection.



Volume 10, Sheet 1087





Los Angeles, CA 90046

Inquiry Number: 3025125.4

March 28, 2011

## EDR Historical Topographic Map Report

# EDR Historical Topographic Map Report

Environmental Data Resources, Inc.s (EDR) Historical Topographic Map Report is designed to assist professionals in evaluating potential liability on a target property resulting from past activities. EDRs Historical Topographic Map Report includes a search of a collection of public and private color historical topographic maps, dating back to the early 1900s.

***Thank you for your business.***  
Please contact EDR at 1-800-352-0050  
with any questions or comments.

## **Disclaimer - Copyright and Trademark Notice**

This Report contains certain information obtained from a variety of public and other sources reasonably available to Environmental Data Resources, Inc. It cannot be concluded from this Report that coverage information for the target and surrounding properties does not exist from other sources. **NO WARRANTY EXPRESSED OR IMPLIED, IS MADE WHATSOEVER IN CONNECTION WITH THIS REPORT. ENVIRONMENTAL DATA RESOURCES, INC. SPECIFICALLY DISCLAIMS THE MAKING OF ANY SUCH WARRANTIES, INCLUDING WITHOUT LIMITATION, MERCHANTABILITY OR FITNESS FOR A PARTICULAR USE OR PURPOSE. ALL RISK IS ASSUMED BY THE USER. IN NO EVENT SHALL ENVIRONMENTAL DATA RESOURCES, INC. BE LIABLE TO ANYONE, WHETHER ARISING OUT OF ERRORS OR OMISSIONS, NEGLIGENCE, ACCIDENT OR ANY OTHER CAUSE, FOR ANY LOSS OF DAMAGE, INCLUDING, WITHOUT LIMITATION, SPECIAL, INCIDENTAL, CONSEQUENTIAL, OR EXEMPLARY DAMAGES. ANY LIABILITY ON THE PART OF ENVIRONMENTAL DATA RESOURCES, INC. IS STRICTLY LIMITED TO A REFUND OF THE AMOUNT PAID FOR THIS REPORT.** Purchaser accepts this Report AS IS. Any analyses, estimates, ratings, environmental risk levels or risk codes provided in this Report are provided for illustrative purposes only, and are not intended to provide, nor should they be interpreted as providing any facts regarding, or prediction or forecast of, any environmental risk for any property. Only a Phase I Environmental Site Assessment performed by an environmental professional can provide information regarding the environmental risk for any property. Additionally, the information provided in this Report is not to be construed as legal advice.

Copyright 2011 by Environmental Data Resources, Inc. All rights reserved. Reproduction in any media or format, in whole or in part, of any report or map of Environmental Data Resources, Inc., or its affiliates, is prohibited without prior written permission.

EDR and its logos (including Sanborn and Sanborn Map) are trademarks of Environmental Data Resources, Inc. or its affiliates. All other trademarks used herein are the property of their respective owners.



# Historical Topographic Map

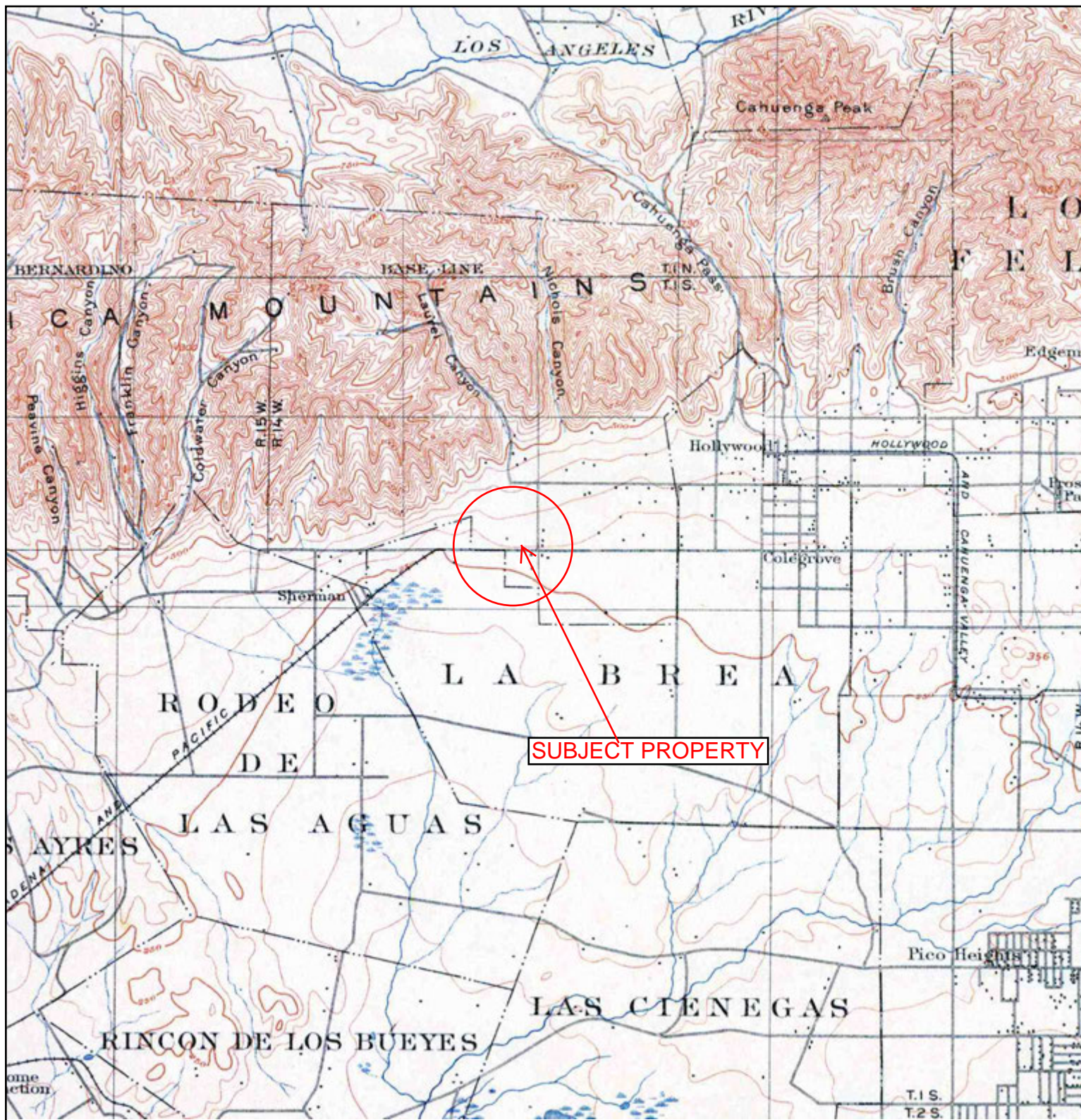

	<b>TARGET QUAD</b> NAME: LOS ANGELES MAP YEAR: 1900	<b>SITE NAME:</b> [REDACTED] [REDACTED] Los Angeles, CA 90046	<b>CLIENT:</b> California Environmental <b>CONTACT:</b> Christine Malham <b>INQUIRY#:</b> 3025125.4 <b>RESEARCH DATE:</b> 03/28/2011
	SERIES: 15 SCALE: 1:62500	<b>LAT/LONG:</b> 34.0879 / -118.3614	



# Historical Topographic Map



<p>N ↑</p>	<p><b>TARGET QUAD</b>                  NAME: SOUTHERN CA SHEET 1                  MAP YEAR: 1901</p>	<p><b>SITE NAME:</b> [REDACTED]                  [REDACTED]                  Los Angeles, CA 90046</p>	<p><b>CLIENT:</b> California Environmental</p>
	<p><b>SERIES:</b> 60  <b>SCALE:</b> 1:250000</p>	<p><b>LAT/LONG:</b> 34.0879 / -118.3614</p>	<p><b>CONTACT:</b> Christine Malham  <b>INQUIRY#:</b> 3025125.4  <b>RESEARCH DATE:</b> 03/28/2011</p>



# Historical Topographic Map

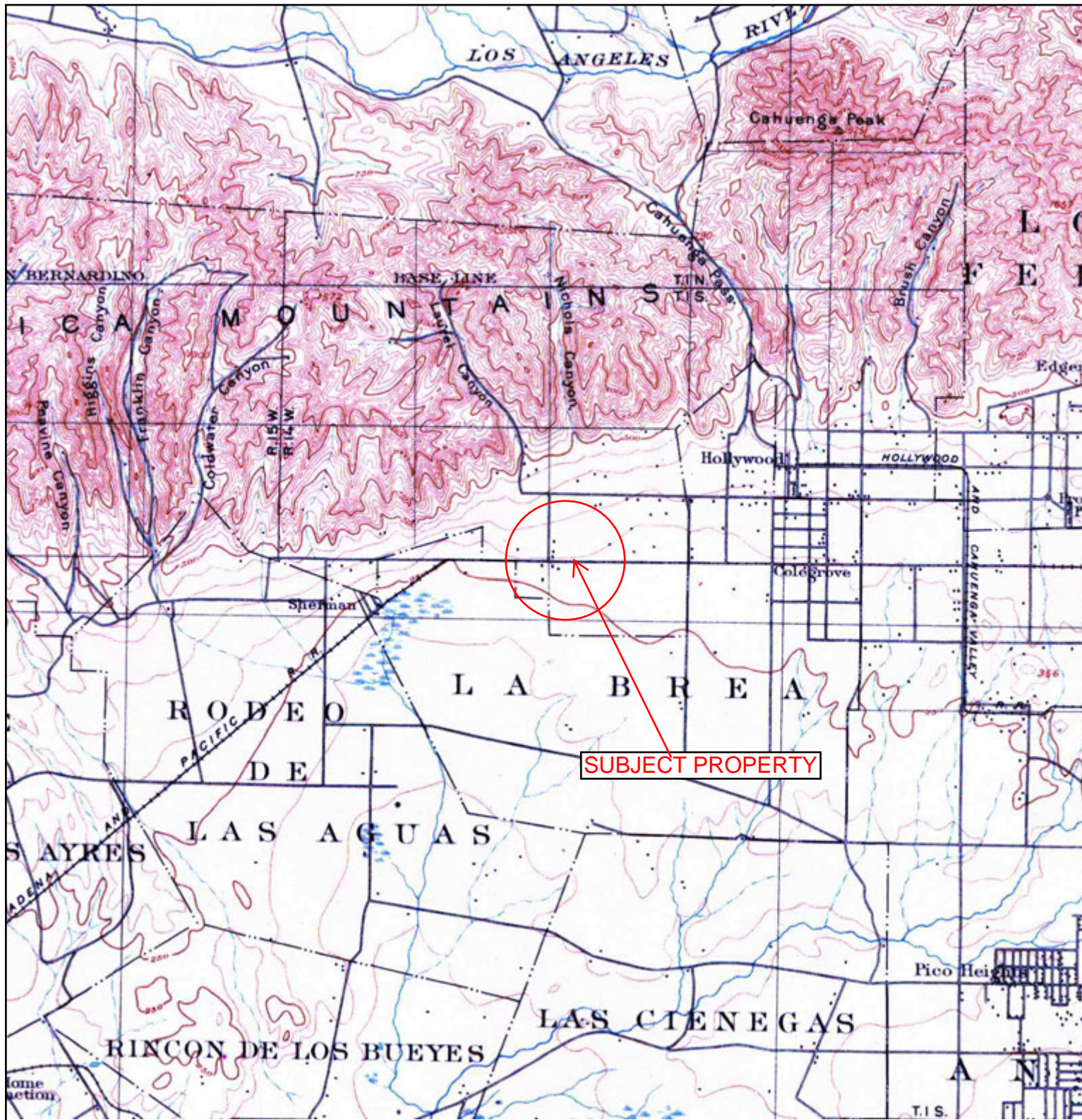

	<b>TARGET QUAD</b> NAME: SANTA MONICA MAP YEAR: 1902	<b>SITE NAME:</b> ██████████ ██████████ ██████████ Los Angeles, CA 90046	<b>CLIENT:</b> California Environmental <b>CONTACT:</b> Christine Malham <b>INQUIRY#:</b> 3025125.4 <b>RESEARCH DATE:</b> 03/28/2011
	SERIES: 15 SCALE: 1:62500	<b>LAT/LONG:</b> 34.0879 / -118.3614	



# Historical Topographic Map

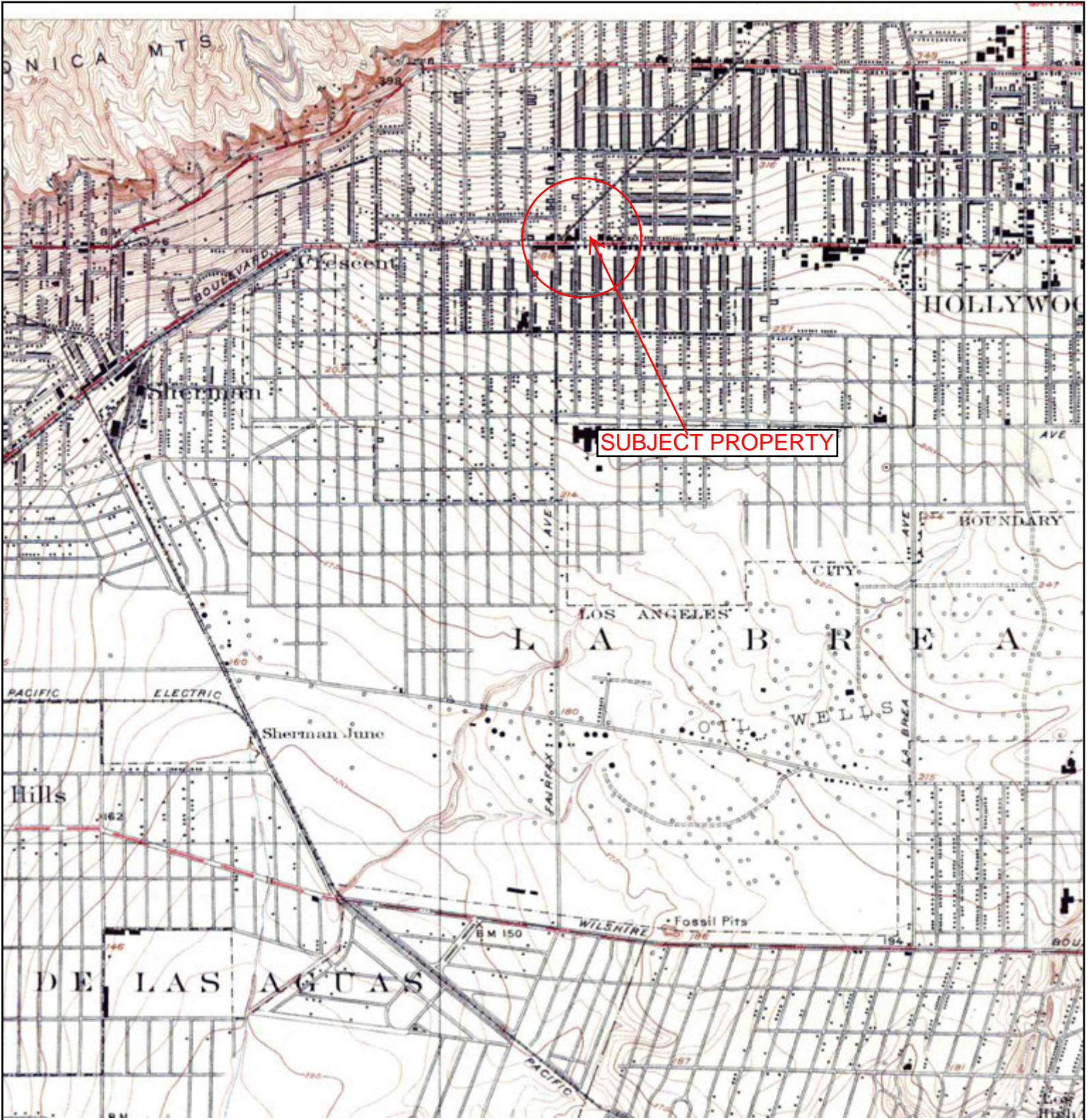

	<b>TARGET QUAD</b>	<b>SITE NAME:</b> [REDACTED]	<b>CLIENT:</b> California Environmental
	NAME: HOLLYWOOD	[REDACTED]	CONTACT: Christine Malham
	MAP YEAR: 1926	Los Angeles, CA 90046	INQUIRY#: 3025125.4
	SERIES: 6	LAT/LONG: 34.0879 / -118.3614	RESEARCH DATE: 03/28/2011
	SCALE: 1:24000		



# Historical Topographic Map

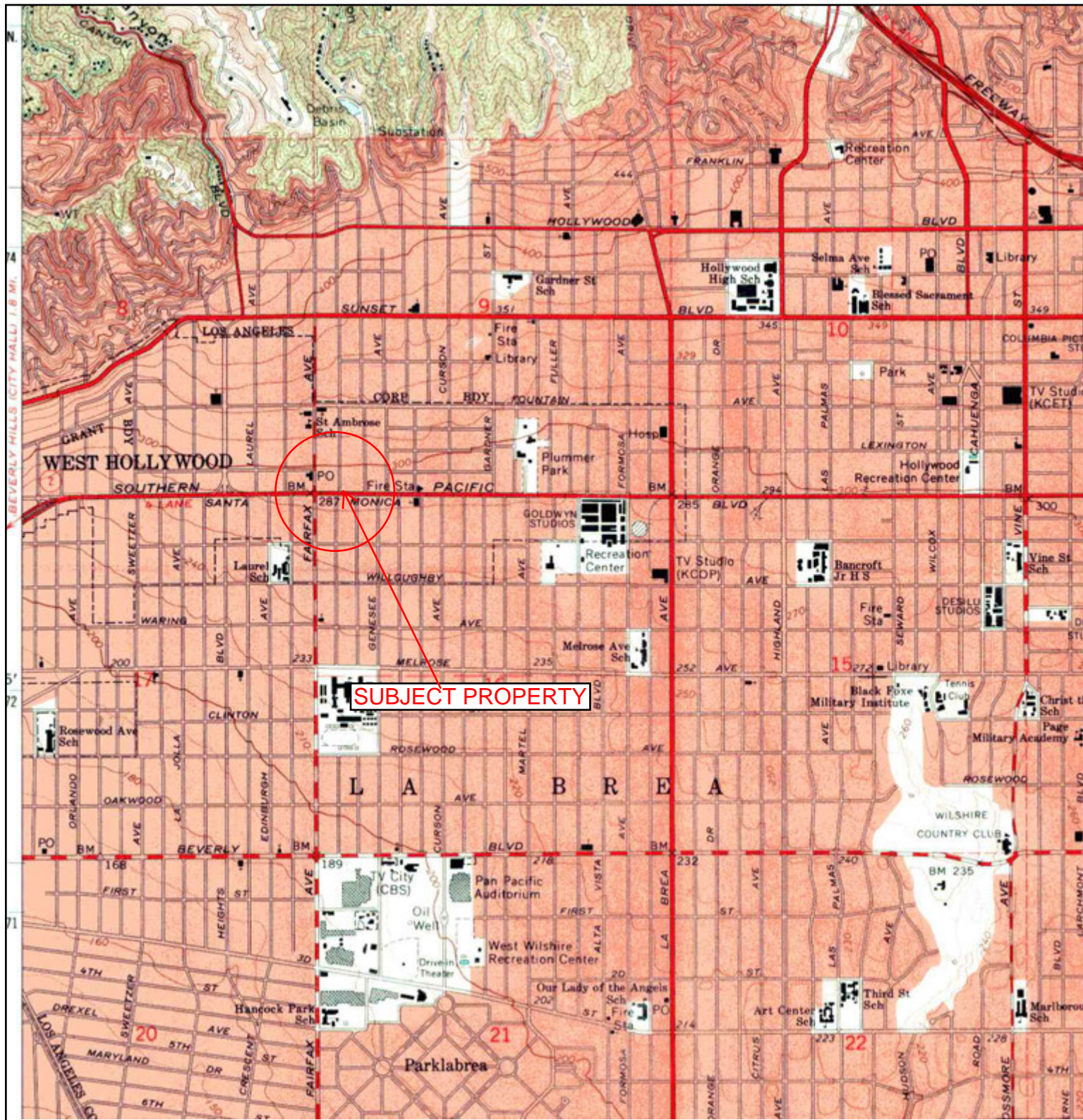

	<b>TARGET QUAD</b> NAME: HOLLYWOOD MAP YEAR: 1966	<b>SITE NAME:</b> ██████████ ██████████ ██████████ Los Angeles, CA 90046	<b>CLIENT:</b> California Environmental <b>CONTACT:</b> Christine Malham <b>INQUIRY#:</b> 3025125.4 <b>RESEARCH DATE:</b> 03/28/2011
	SERIES: 7.5 SCALE: 1:24000	<b>LAT/LONG:</b> 34.0879 / -118.3614	



# Historical Topographic Map

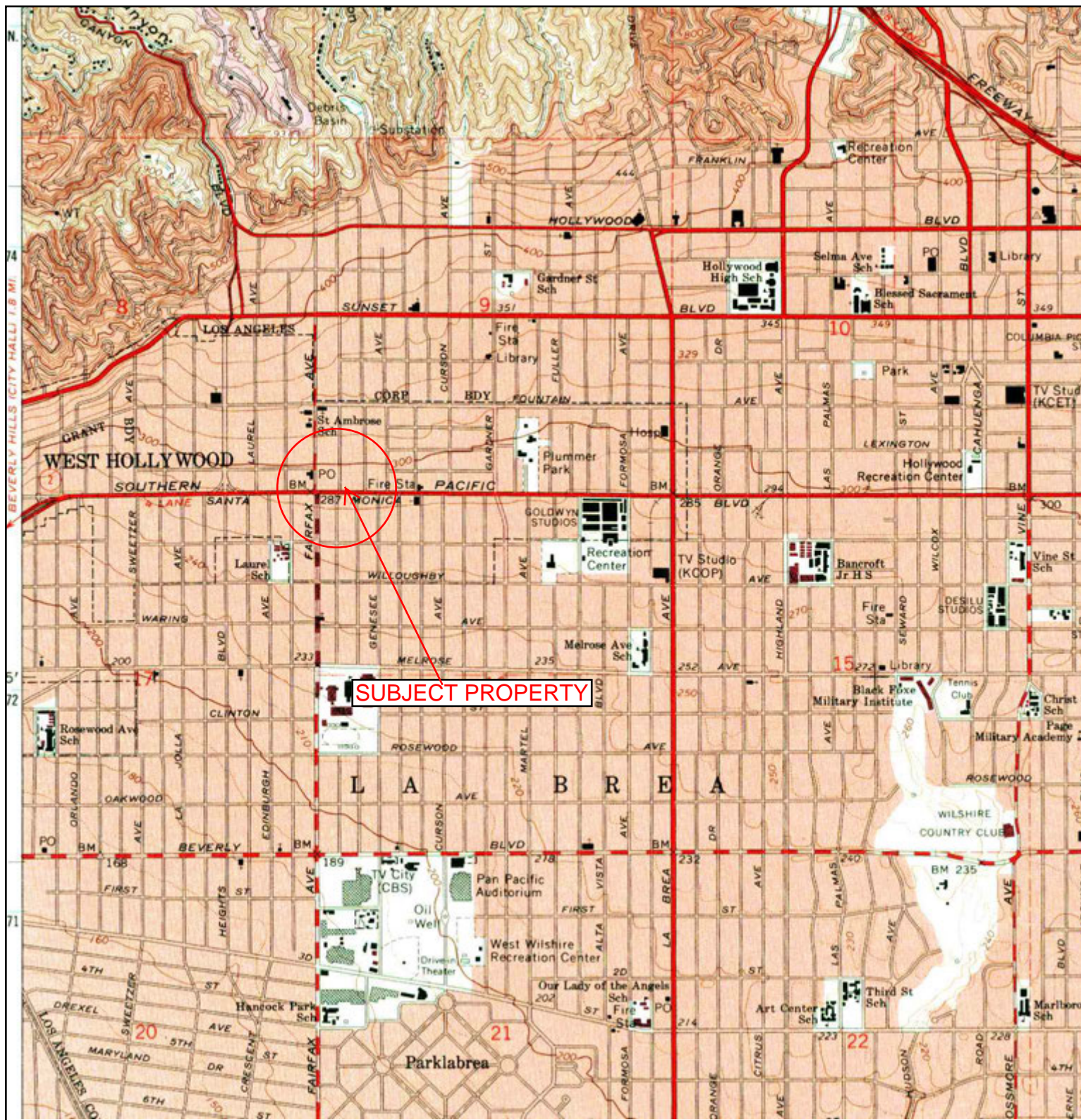

	<b>TARGET QUAD</b>	<b>SITE NAME:</b> [REDACTED]	<b>CLIENT:</b> California Environmental
	NAME: HOLLYWOOD	[REDACTED]	<b>CONTACT:</b> Christine Malham
	MAP YEAR: 1972	Los Angeles, CA 90046	<b>INQUIRY#:</b> 3025125.4
	PHOTOREVISED: 1966	<b>LAT/LONG:</b> 34.0879 / -118.3614	<b>RESEARCH DATE:</b> 03/28/2011
	SERIES: 7.5		
	SCALE: 1:24000		



# Historical Topographic Map

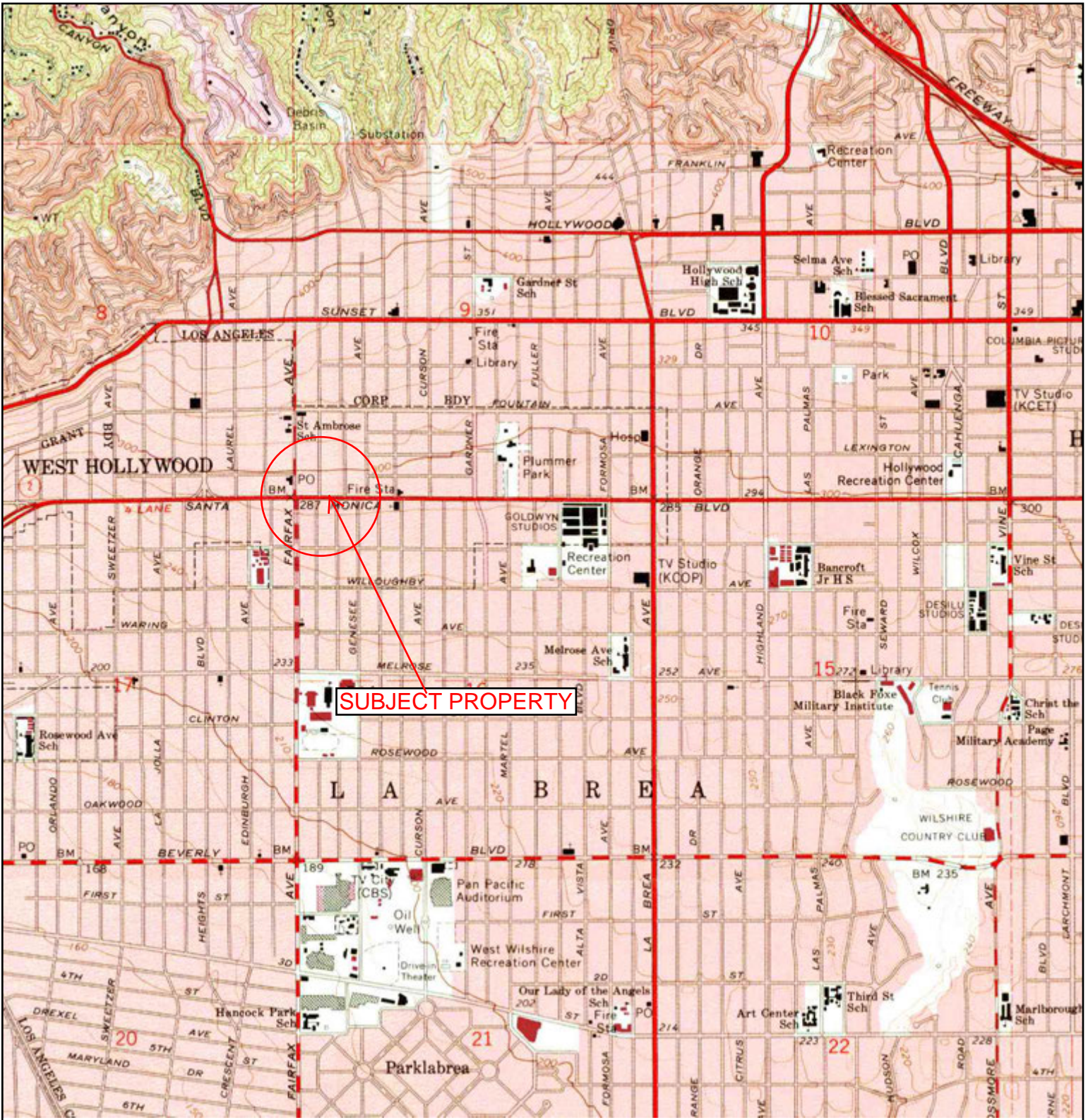

	<b>TARGET QUAD</b>	<b>SITE NAME</b> [REDACTED]	<b>CLIENT:</b> California Environmental
	NAME: HOLLYWOOD	[REDACTED]	<b>CONTACT:</b> Christine Malham
	MAP YEAR: 1981	Los Angeles, CA 90046	<b>INQUIRY#:</b> 3025125.4
	PHOTOREVISED: 1966	LAT/LONG: 34.0879 / -118.3614	<b>RESEARCH DATE:</b> 03/28/2011
	SERIES: 7.5		
	SCALE: 1:24000		



# Historical Topographic Map

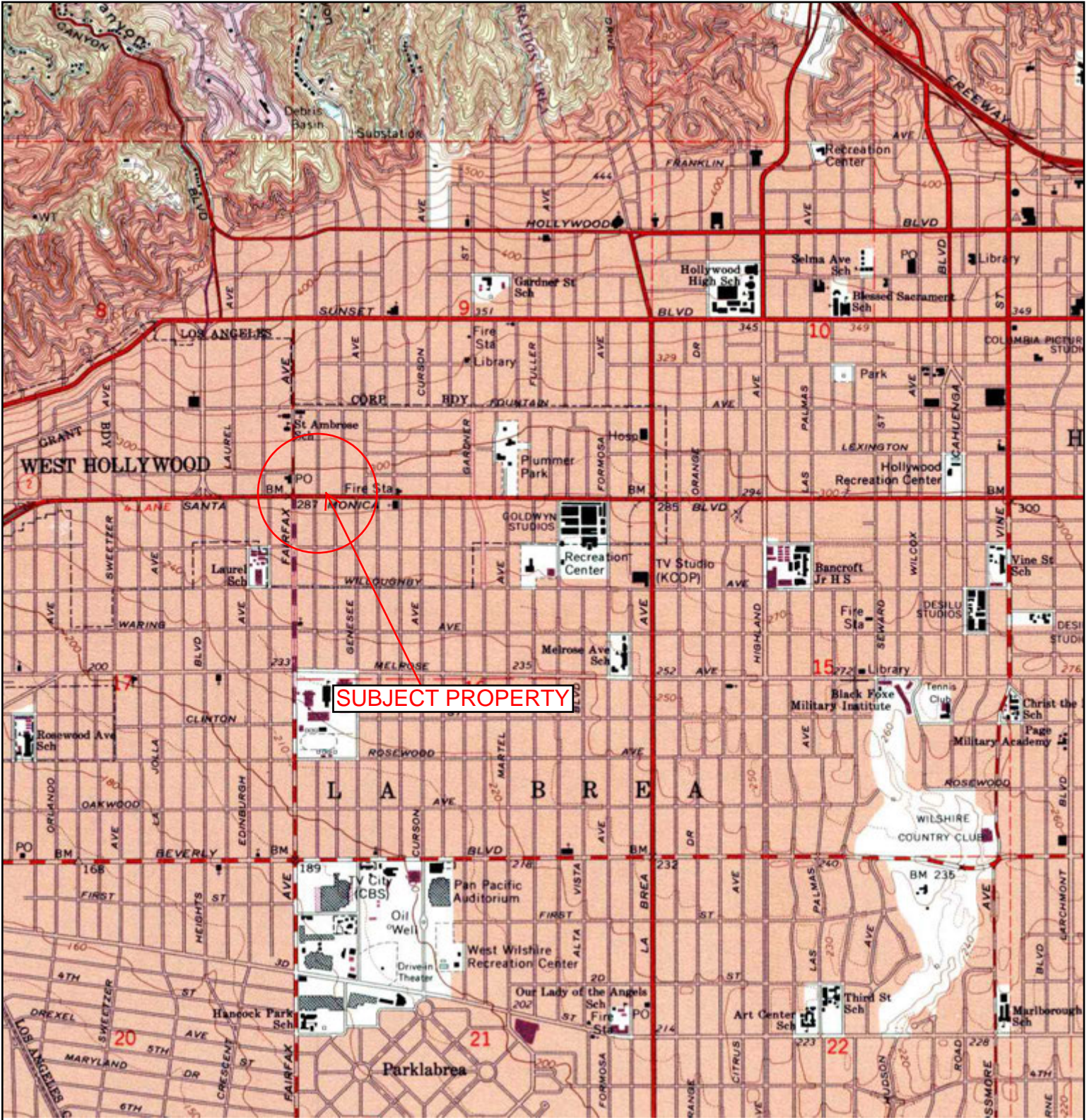

	<b>TARGET QUAD</b>	<b>SITE NAME:</b> [REDACTED]	<b>CLIENT:</b> California Environmental
	NAME: HOLLYWOOD	[REDACTED]	<b>CONTACT:</b> Christine Malham
	MAP YEAR: 1994	Los Angeles, CA 90046	<b>INQUIRY#:</b> 3025125.4
	REVISED: 1966	<b>LAT/LONG:</b> 34.0879 / -118.3614	<b>RESEARCH DATE:</b> 03/28/2011
	SERIES: 7.5		
	SCALE: 1:24000		

## **APPENDIX III**

### **Agency Inquiry and Response Letters**



California



Fax No. (323) 728-0217

## Environmental

Custodian of Records  
DHS/PHI  
5555 Ferguson Drive, Suite 120-04  
Commerce, California 90022

Attention: Custodian of Records

Dear Sir/Madam:

I am writing to request information on Site Inspection Files, Emergency Response file, the Doing Business As (DBA) file, Site Mitigation File Log (active or inactive), and site mitigation files, Hazardous Materials Business Plans/Inventory, Hazardous Waste Generator License, California Accidental Release Prevention (CalARP) Program Information, as well as, spills and site remediation information, and any other file that would help locate information regarding soil or water contamination at or nearby the following address.

7811 Santa Monica Blvd. and 1114 Orange Grove Ave West Hollywood, CA 90046

Please call our office regarding the availability of such files at your earliest convenience. If no file is found, please provide a written statement to [stubuckley@earthlink.net](mailto:stubuckley@earthlink.net) or via fax-818-991-1544.

Your timeliness in this matter is appreciated.

Thank you for your assistance,

Charles Buckley  
Principal

California



Via Fax (626) 458-3569

## Environmental

Los Angeles County Department of Public Works  
Environmental Programs Division  
900 South Freemont Avenue  
Alhambra, California 91803-1331

California Environmental is performing an environmental site assessment for the following addresses:

7811 Santa Monica Blvd. and 1114 Orange Grove Ave West Hollywood, CA 90046

We are requesting a record search for any files you may have on underground storage tanks for those addresses. If no file is found, please provide a written statement to [stbuckley@earthlink.net](mailto:stbuckley@earthlink.net) or via fax 818-991-1544.

We greatly appreciated your assistance.

Should you have any questions regarding this file search, please feel free to contact the undersigned.

Thank you.

Charles Buckley  
Principal

California



Fax No. (818) 717-6526

## Environmental

Department of Toxic Substances Control  
9211 Oakdale Avenue  
Chatsworth, California 91311-6505

Attention: Joan/Vivian

Re: File Review Request

7811 Santa Monica Blvd. and 1114 Orange Grove Ave West Hollywood, CA 90046

California Environmental is requesting to review any files you may have for the above referenced property under the Public Records Act. The case number of the site is unknown. We would like to review this file as soon as possible. If no file is found, please provide a written statement to [stbuckley@earthlink.net](mailto:stbuckley@earthlink.net) or via fax 818-991-1544.

Your timeliness in this important matter is appreciated.

Should you have any questions, please contact me at (818) 991-1542.

Respectfully,

Charles Buckley  
Principal

California



Via Email Only: [RB4-publicrecords@waterboards.ca.gov](mailto:RB4-publicrecords@waterboards.ca.gov)

## Environmental

California Environmental Protections Agency  
Los Angeles Regional Water Quality Control Board  
320 West 4<sup>th</sup> Street, Suite 200  
Los Angeles, California 90013  
UST File Review, Site Clean-up Program File Review, SLIC 2 Unit File Review

Att: Ms. Laura Gallardo

Re: File Review for

7811 Santa Monica Blvd. and 1114 Orange Grove Ave West Hollywood, CA 90046

I am requesting to review any UST, Site Clean-up Program (former SLIC) Unit, and SLIC 2 (former WIP) files you may have for the above referenced site. At your earliest convenience, please contact the undersigned and advise when an appointment to review the files is possible. If no file is found, please provide a written statement to [stbuckley@earthlink.net](mailto:stbuckley@earthlink.net) or via fax 818-991-1544.

Thank you.

Charles Buckley  
Principal

California



Environmental

March 2014  
Via Fax (626) 458-3569  
(1 page)

Los Angeles County Department of Public Works  
Environmental Programs Division  
900 South Freemont Avenue  
Alhambra, California 91803-1331

California Environmental is performing an environmental site assessment for the following addresses:

**7819 Santa Monica Blvd. West Hollywood, CA 90046**

We are requesting a record search for any files you may have on underground storage tanks for those addresses. If no file is found, please provide a written statement to [stbuckley@earthlink.net](mailto:stbuckley@earthlink.net) or via fax 818-991-1544.

We greatly appreciated your assistance.

Should you have any questions regarding this file search, please feel free to contact the undersigned.

Thank you.

Charles Buckley  
Principal



California



Via Fax (626) 458-3569  
(1 page)

## Environmental

Los Angeles County Department of Public Works  
Environmental Programs Division  
900 South Fremont Avenue  
Alhambra, California 91803-1331

California Environmental is performing an environmental site assessment for the following addresses:

**1118 Orange Grove Ave. West Hollywood, CA 90046**

We are requesting a record search for any files you may have on underground storage tanks for those addresses. If no file is found, please provide a written statement to [stbuckley@earthlink.net](mailto:stbuckley@earthlink.net) or via fax 818-991-1544.

We greatly appreciated your assistance.

Should you have any questions regarding this file search, please feel free to contact the undersigned.

Thank you.

Charles Buckley  
Principal

California



Fax No. (323) 728-0217

*Environmental*

Custodian of Records  
DHS/PHI  
5555 Ferguson Drive, Suite 120-04  
Commerce, California 90022

Attention: Custodian of Records

Dear Sir/Madam:

I am writing to request information on Site Inspection Files, Emergency Response file, the Doing Business As (DBA) file, Site Mitigation File Log (active or inactive), and site mitigation files, Hazardous Materials Business Plans/Inventory, Hazardous Waste Generator License, California Accidental Release Prevention (CalARP) Program Information, as well as, spills and site remediation information, and any other file that would help locate information regarding soil or water contamination at or nearby the following address.

7819 Santa Monica Blvd West Hollywood, CA 90046

Please call our office regarding the availability of such files at your earliest convenience. If no file is found, please provide a written statement to [stbuckley@earthlink.net](mailto:stbuckley@earthlink.net) or via fax-818-991-1544.

Your timeliness in this matter is appreciated.

Thank you for your assistance,

Charles Buckley  
Principal

California



Fax No. (323) 728-0217

## Environmental

Custodian of Records  
DHS/PHI  
5555 Ferguson Drive, Suite 120-04  
Commerce, California 90022

Attention: Custodian of Records

Dear Sir/Madam:

I am writing to request information on Site Inspection Files, Emergency Response file, the Doing Business As (DBA) file, Site Mitigation File Log (active or inactive), and site mitigation files, Hazardous Materials Business Plans/Inventory, Hazardous Waste Generator License, California Accidental Release Prevention (CalARP) Program Information, as well as, spills and site remediation information, and any other file that would help locate information regarding soil or water contamination at or nearby the following address.

**1118 Orange Grove Ave. West Hollywood, CA 90046**

Please call our office regarding the availability of such files at your earliest convenience. If no file is found, please provide a written statement to [stbuckley@earthlink.net](mailto:stbuckley@earthlink.net) or via fax-818-991-1544.

Your timeliness in this matter is appreciated.

Thank you for your assistance,

Charles Buckley  
Principal



California



Fax No. (818) 717-6526

## *Environmental*

Department of Toxic Substances Control  
9211 Oakdale Avenue  
Chatsworth, California 91311-6505

Attention: Joan/Vivian

Re: File Review Request

**1118 Orange Grove Ave. West Hollywood, CA 90046**

California Environmental is requesting to review any files you may have for the above referenced property under the Public Records Act. The case number of the site is unknown. We would like to review this file as soon as possible. If no file is found, please provide a written statement to [stbuckley@earthlink.net](mailto:stbuckley@earthlink.net) or via fax 818-991-1544.

Your timeliness in this important matter is appreciated.

Should you have any questions, please contact me at (818) 991-1542.

Respectfully,

Charles Buckley  
Principal

California



*JEAT*

March 19, 2014

Fax No. (818) 717-6526

## *Environmental*

Department of Toxic Substances Control  
9211 Oakdale Avenue  
Chatsworth, California 91311-6505

Attention: Joan/Vivian

Re: File Review Request

7819 Santa Monica Blvd West Hollywood, CA 90046

California Environmental is requesting to review any files you may have for the above referenced property under the Public Records Act. The case number of the site is unknown. We would like to review this file as soon as possible. If no file is found, please provide a written statement to [stbuckley@earthlink.net](mailto:stbuckley@earthlink.net) or via fax 818-991-1544.

Your timeliness in this important matter is appreciated.

Should you have any questions, please contact me at (818) 991-1542.

Respectfully,

Charles Buckley  
Principal

California



Via Email Only: [RB4-publicrecords@waterboards.ca.gov](mailto:RB4-publicrecords@waterboards.ca.gov)

## Environmental

California Environmental Protections Agency  
Los Angeles Regional Water Quality Control Board  
320 West 4<sup>th</sup> Street, Suite 200  
Los Angeles, California 90013  
UST File Review, Site Clean-up Program File Review, SLIC 2 Unit File Review

Att: Ms. Laura Gallardo

Re: File Review for

**1118 Orange Grove Ave. West Hollywood, CA 90046**

I am requesting to review any UST, Site Clean-up Program (former SLIC) Unit, and SLIC 2 (former WIP) files you may have for the above referenced site. At your earliest convenience, please contact the undersigned and advise when an appointment to review the files is possible. If no file is found, please provide a written statement to [stbuckley@earthlink.net](mailto:stbuckley@earthlink.net) or via fax 818-991-1544.

Thank you.

Charles Buckley  
Principal

California



March 2014  
Via Fax (626) 458-3569  
(1 page)

## Environmental

Los Angeles County Department of Public Works  
Environmental Programs Division  
900 South Fremont Avenue  
Alhambra, California 91803-1331

California Environmental is performing an environmental site assessment for the following addresses:

**7827 Santa Monica Blvd. West Hollywood, CA 90046**

We are requesting a record search for any files you may have on underground storage tanks for those addresses. If no file is found, please provide a written statement to [stbuckley@earthlink.net](mailto:stbuckley@earthlink.net) or via fax 818-991-1544.

We greatly appreciated your assistance.

Should you have any questions regarding this file search, please feel free to contact the undersigned.

Thank you.

A handwritten signature in blue ink, appearing to read 'Charles Buckley', is written over a faint circular stamp.

Charles Buckley  
Principal

**Subject:** Fwd: File Review Request/Tracking No. 2014032401  
**From:** "Charles I. Buckley" <cbuckley@calenviro.com>  
**Date:** 3/28/2014 10:14 AM  
**To:** Sam Buckley <stbuckley@earthlink.net>

fyi

----- Original Message -----

**Subject:**File Review Request/Tracking No. 2014032401  
**Date:**Fri, 28 Mar 2014 17:12:45 +0000  
**From:**Gallardo, Laura@Waterboards <Laura.Gallardo@waterboards.ca.gov>  
**To:**cbuckley@calenviro.com <cbuckley@calenviro.com>  
**CC:**Gallardo, Laura@Waterboards <Laura.Gallardo@waterboards.ca.gov>

**\*\*\*\*\* Please submit future file review requests to the LARWQCB via e-mail to [RB4-publicrecords@waterboards.ca.gov](mailto:RB4-publicrecords@waterboards.ca.gov).\*\*\*\*\***

Thank you for your request to review Regional Board records concerning the property on 1118 Orange Grove Ave., West Hollywood, CA 90046.

The Regional Board has reviewed its files and has concluded that it does not have any records that are responsive to your request.

Laura C. Gallardo  
Associate Analyst  
213.576.6636 (DIRECT)  
213.576.6676 (FAX)

Public Records and Freedom of Information Act [Rb4-Publicrecords@waterboards.ca.gov](mailto:Rb4-Publicrecords@waterboards.ca.gov)<<mailto:Rb4-Publicrecords@waterboards.ca.gov>>

\*\*\*\*\*

This message, including any attachments, may include privileged, confidential and/or inside information. Any distribution or use of this communication by anyone other than the intended recipient is strictly prohibited and may be unlawful. If you are not the intended recipient, please notify the sender by replying to this message and then delete it from your system.

**Subject:** RE: File Request: 7811 Santa Monica Blvd. and 1114 Orange Grove Ave West Hollywood, CA 90046  
**From:** WB-RB4-PublicRecords <RB4-PublicRecords@waterboards.ca.gov>  
**Date:** 3/17/2014 3:28 PM  
**To:** Sam Buckley <stbuckley@earthlink.net>

Thank you for your request, however no records were found for the site(s) identified.

---

**From:** Sam Buckley [mailto:stbuckley@earthlink.net]  
**Sent:** Thursday, March 06, 2014 12:41 PM  
**To:** WB-RB4-PublicRecords  
**Subject:** File Request: 7811 Santa Monica Blvd. and 1114 Orange Grove Ave West Hollywood, CA 90046

Good afternoon,  
Please see the attached file request. Regards,  
Sam

--  
Samuel T Buckley  
Project Manager

California Environmental - Engineering Contractor A 732377 - Haz  
30423 Canwood Street - Suite 208  
Agoura Hills, California 91301  
o -818-991-1542  
f - 818-991-1544  
c -301-412-6936  
[www.calenviro.com](http://www.calenviro.com)

**Subject:** Fwd: hazmat request  
**From:** "Charles I. Buckley" <cbuckley@calenviro.com>  
**Date:** 3/14/2014 2:35 PM  
**To:** Sam Buckley <stbuckley@earthlink.net>

FYI

----- Original Message -----

**Subject:** hazmat request  
**Date:** Fri, 14 Mar 2014 21:18:12 +0000  
**From:** Phuong Phan <phphan@ph.lacounty.gov>  
**To:** cbuckley@calenviro.com <cbuckley@calenviro.com>

Charles,

There are files found for site address:



1114 N. Orange Grove, Los Angeles, Ca 90046

Best Regards,

Fong

*DPH Public Health Investigation Administration would appreciate your feedback. Please take a moment to let us know how we are doing by completing our customer service and satisfaction survey <https://www.surveymonkey.com/s/CustServ1AdmCOR>*

*Phuong Phan  
ITC/Custodian of Records Unit  
Los Angeles County Department of Public Health  
5555 Ferguson Dr., Suite 120-04  
Commerce, CA 90022  
Tel. (323)890-7801  
Fax (323)728-0217  
[phphan@ph.lacounty.gov](mailto:phphan@ph.lacounty.gov)*

***P** Save a tree. Don't print this e-mail unless it's really necessary.*





*Matthew Rodriguez*  
Secretary for  
Environmental Protection



## Department of Toxic Substances Control

Deborah O. Raphael, Director  
9211 Oakdale Avenue  
Chatsworth, California 91311



*Edmund G. Brown Jr.*  
Governor

March 12, 2014

Mr. Charles Buckley  
California Environmental  
30423 Canwood Street, Suite 208  
Agoura Hills, CA 91301

VARIOUS SITES  
PR #30307141

Dear Mr. Buckley:

We have received your Public Records Act Request for records from the Department of Toxic Substances Control.

After a thorough review of our files we have found that no such records exist at this office pertaining to the sites/facilities referenced below.

- [REDACTED]
- [REDACTED]
- [REDACTED]
- [REDACTED]
- 7811 Santa Monica Boulevard, West Hollywood, CA 90046
- 1114 Orange Grove Avenue, West Hollywood, CA 90046
- [REDACTED]
- [REDACTED]

We would like to inform you about Envirostor, a database that provides information and documents on over 5,000 DTSC cleanup sites. EnviroStor can be accessed at: <http://www.envirostor.dtsc.ca.gov/public>. Also, a computer is available in the Central Files of each DTSC Regional Office for use by community members to view EnviroStor.



Mr. Charles Buckley  
March 12, 2014  
Page 2

If you have any questions or would like further information regarding your request, please contact me at (818) 717-6522.

Sincerely,

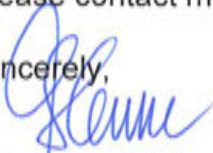

Glenn Castillo/cs  
Regional Records Coordinator

# California



## Environmental

March 2014  
Via Fax (626) 458-3569  
(1 page)

Los Angeles County Department of Public Works  
Environmental Programs Division  
900 South Freemont Avenue  
Alhambra, California 91803-1331

California Environmental is performing an environmental site assessment for the following addresses:

**7827 Santa Monica Blvd. West Hollywood, CA 90046**

We are requesting a record search for any files you may have on underground storage tanks for those addresses. If no file is found, please provide a written statement to [stbuckley@earthlink.net](mailto:stbuckley@earthlink.net) or via fax 818-991-1544.

We greatly appreciated your assistance.

Should you have any questions regarding this file search, please feel free to contact the undersigned.

Thank you.

NO FILES FOUND

Charles Buckley  
Principal

Date 3-26-14		# of pages 1	
To Charles Buckley	From		
Co./Dept. California Environmental	Co. L.A. LADPW		
Phone #	Phone # 626-458-3517		
Fax # 818-991-1544	Fax #		

# California



## Environmental

March 2014  
Via Fax (626) 458-3569  
(1 page)

Los Angeles County Department of Public Works  
Environmental Programs Division  
900 South Fremont Avenue  
Alhambra, California 91803-1331

California Environmental is performing an environmental site assessment for the following addresses:

**7819 Santa Monica Blvd. West Hollywood, CA 90046** *No files found*

We are requesting a record search for any files you may have on underground storage tanks for those addresses. If no file is found, please provide a written statement to [stbuckley@earthlink.net](mailto:stbuckley@earthlink.net) or via fax 818-991-1544.

We greatly appreciated your assistance.

Should you have any questions regarding this file search, please feel free to contact the undersigned.

Thank you.

Charles Buckley  
Principal

Date	3/20	# of pages	2
From	To Charles Buckley		
Co.	Co./Dept. CA Enviro		
Phone #	(626) 458-3517		
Fax #	(818) 991-1544		

30423 Canwood Street, Suite 208, Agoura Hills, CA 91301 (818) 991-1542 (818) 991-1544 (fax)

**California**



**Environmental**

Via Fax (626) 458-3569  
(1 page)

Los Angeles County Department of Public Works  
Environmental Programs Division  
900 South Fremont Avenue  
Alhambra, California 91803-1331

California Environmental is performing an environmental site assessment for the following addresses:

1118 Orange Grove Ave. West Hollywood, CA 90046 *No Files Found*

We are requesting a record search for any files you may have on underground storage tanks for those addresses. If no file is found, please provide a written statement to [cbuckley@earthlink.net](mailto:cbuckley@earthlink.net) or via fax 818-991-1544.

We greatly appreciated your assistance.

Should you have any questions regarding this file search, please feel free to contact the undersigned.

Thank you.

Charles Buckley  
Principal



**JONATHAN E. FIELDING, M.D., M.P.H.**  
Director and Health Officer

**CYNTHIA A. HARDING, M.P.H.**  
Chief Deputy Director

**Public Health Investigation Administration**  
**LEOLA MERCADEL**  
Chief, Public Health Investigation

6556 Ferguson Drive, Suite 120-04  
Commerces, California 90022  
TEL (323) 890-7801 • FAX (323) 728-0217

[www.publichealth.lacounty.gov](http://www.publichealth.lacounty.gov)



**BOARD OF SUPERVISORS**

**Gloria Molina**  
First District

**Mark Ridley-Thomas**  
Second District

**Zev Yaroslavsky**  
Third District

**Don Knabe**  
Fourth District

**Michael D. Antonovich**  
Fifth District

April 01, 2014

CALIFORNIA ENV.

CHARLES BUCKLEY

30423 CANWOOD ST., STE 208  
AGOURA HILLS, CA 91301

**RE: 7819 SANTA MONICA BLVD., W. HOLLYWOOD, CA 90046**

I, the undersigned, being the Custodian or the Keeper of Records, certify that a thorough search for the records you requested was carried out under my direction and control.

**This search revealed no records.**

It should be understood that this does not mean that the records you requested do not exist. It is possible that such records may be misfiled; exist under another spelling, another name, or under another classification. However, with the information furnished to our office, and to the best of our knowledge, no records were located.

If you have any questions regarding your request, please contact our office at (323) 890-7806.

Sincerely,

A handwritten signature in black ink, appearing to read "Yvonne Curtis", written over a white background.

Yvonne Curtis, Deputy Health Officer  
Public Health Investigation

COR ID No.141725



**JONATHAN E. FIELDING, M.D., M.P.H.**  
Director and Health Officer

**CYNTHIA A. HARDING, M.P.H.**  
Chief Deputy Director

**Public Health Investigation Administration**

**LEOLA MERCADEL**  
Chief, Public Health Investigation

5556 Ferguson Drive, Suite 120-04  
Commerce, California 90022  
TEL (323) 880-7801 • FAX (323) 728-0217

[www.publichealth.lacounty.gov](http://www.publichealth.lacounty.gov)

**BOARD OF SUPERVISORS**

**Gloria Molina**  
First District

**Mark Ridley-Thomas**  
Second District

**Zev Yaroslavsky**  
Third District

**Don Knabe**  
Fourth District

**Michael D. Antonovich**  
Fifth District

April 01, 2014

CALIFORNIA ENV.  
CHARLES BUCKLEY  
30423 CANWOOD ST., STE 208  
AGOURA HILLS, CA 91301

**RE: 1118 ORANGE GROVE AVE., W. HOLLYWOOD, CA 90046**

I, the undersigned, being the Custodian or the Keeper of Records, certify that a thorough search for the records you requested was carried out under my direction and control.

**This search revealed no records.**

It should be understood that this does not mean that the records you requested do not exist. It is possible that such records may be misfiled; exist under another spelling, another name, or under another classification. However, with the information furnished to our office, and to the best of our knowledge, no records were located.

If you have any questions regarding your request, please contact our office at (323) 890-7806.

Sincerely,

A handwritten signature in black ink, appearing to read "Yvonne Curtis".

Yvonne Curtis, Deputy Health Officer  
Public Health Investigation

COR ID No.141726



JONATHAN E. FIELDING, M.D., M.P.H.  
Director and Health Officer

CYNTHIA A. HARDING, M.P.H.  
Chief Deputy Director

**Public Health Investigation Administration**  
LEOLA MERCADEL  
Chief, Public Health Investigation

5555 Ferguson Drive, Suite 120-04  
Commerca, California 90022  
TEL (323) 890-7801 • FAX (323) 728-0217

[www.publichealth.lacounty.gov](http://www.publichealth.lacounty.gov)



BOARD OF SUPERVISORS

Glora Molina  
First District

Mark Ridley-Thomas  
Second District

Zey Yarcovavsky  
Third District

Don Knabe  
Fourth District

Michael D. Antonovich  
Fifth District

March 14, 2014

CALIFORNIA ENV.  
CHARLES BUCKLEY  
30423 CANWOOD ST., STE 208  
AGOURA HILLS, 91301 818-991-1542

RE: 7811 SANTA MONICA BLVD., W. HOLLYWOOD, CA 90046

I, the undersigned, being the Custodian or the Keeper of Records, certify that a thorough search for the records you requested was carried out under my direction and control.

**This search revealed no records.**

It should be understood that this does not mean that the records you requested do not exist. It is possible that such records may be misfiled; exist under another spelling, another name, or under another classification. However, with the information furnished to our office, and to the best of our knowledge, no records were located.

If you have any questions regarding your request, please contact our office at (323) 890-7801.

Sincerely,

A handwritten signature in black ink that reads "Yvonne Curtis".

Yvonne Curtis, Deputy Health Officer  
Public Health Investigation

PP  
COR ID No.141366



*Matthew Rodriguez*  
Secretary for  
Environmental Protection



## Department of Toxic Substances Control

Deborah O. Raphael, Director  
9211 Oakdale Avenue  
Chatsworth, California 91311



*Edmund G. Brown Jr.*  
Governor

March 27, 2014

Mr. Charles Buckley  
California Environmental  
30423 Canwood Street, Suite 208  
Agoura Hills, CA 91301

7819 Santa Monica Boulevard, West Hollywood, CA 90046  
PR #30320144

Dear Mr. Buckley:

We have received your Public Records Act Request for records from the Department of Toxic Substances Control.

After a thorough review of our files we have found that no such records exist at this office pertaining to the site/facility referenced above.

We would like to inform you about EnviroStor, a database that provides information and documents on over 5,000 DTSC cleanup sites. EnviroStor can be accessed at: <http://www.envirostor.dtsc.ca.gov/public>. Also, a computer is available in the Central Files of each DTSC Regional Office for use by community members to view EnviroStor.

If you have any questions, would like further information regarding your request or would like an appointment to visit Chatsworth's Central Files, please contact me at (818) 717-6521.

Sincerely,

Vivien Tutaan/cs  
Regional Records Coordinator



**California**



Via Fax (626) 458-3569

**Environmental**

Los Angeles County Department of Public Works  
Environmental Programs Division  
900 South Fremont Avenue  
Alhambra, California 91803-1331

California Environmental is performing an environmental site assessment for the following addresses:

7811 Santa Monica Blvd. and 1114 Orange Grove Ave West Hollywood, CA 90046

*No Files Found*

We are requesting a record search for any files you may have on underground storage tanks for those addresses. If no file is found, please provide a written statement to [stbuckley@earthlink.net](mailto:stbuckley@earthlink.net) or via fax 818-991-1544.

We greatly appreciated your assistance.

Should you have any questions regarding this file search, please feel free to contact the undersigned.

Thank you.

Charles Buckley  
Principal

## **APPENDIX IV**

### **EDR Radius Map with GeoCheck**

**3317 Faring Orange Grove**

7811 Santa Monica Blvd & 1114 N Orange Grove Ave  
Los Angeles, CA 90046

Inquiry Number: 3873906.2s

March 07, 2014

# The EDR Radius Map™ Report with GeoCheck®

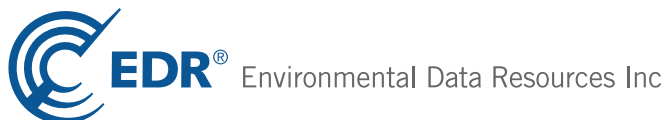

6 Armstrong Road, 4th floor  
Shelton, CT 06484  
Toll Free: 800.352.0050  
[www.edrnet.com](http://www.edrnet.com)

# TABLE OF CONTENTS

<u>SECTION</u>	<u>PAGE</u>
Executive Summary .....	ES1
Overview Map .....	2
Detail Map .....	3
Map Findings Summary .....	4
Map Findings .....	8
Orphan Summary .....	101
Government Records Searched/Data Currency Tracking .....	GR-1
 <b><u>GEOCHECK ADDENDUM</u></b>	
Physical Setting Source Addendum .....	A-1
Physical Setting Source Summary .....	A-2
Physical Setting Source Map .....	A-7
Physical Setting Source Map Findings .....	A-8
Physical Setting Source Records Searched .....	A-6

*Thank you for your business.*  
Please contact EDR at 1-800-352-0050  
with any questions or comments.

#### Disclaimer - Copyright and Trademark Notice

This Report contains certain information obtained from a variety of public and other sources reasonably available to Environmental Data Resources, Inc. It cannot be concluded from this Report that coverage information for the target and surrounding properties does not exist from other sources. **NO WARRANTY EXPRESSED OR IMPLIED, IS MADE WHATSOEVER IN CONNECTION WITH THIS REPORT. ENVIRONMENTAL DATA RESOURCES, INC. SPECIFICALLY DISCLAIMS THE MAKING OF ANY SUCH WARRANTIES, INCLUDING WITHOUT LIMITATION, MERCHANTABILITY OR FITNESS FOR A PARTICULAR USE OR PURPOSE. ALL RISK IS ASSUMED BY THE USER. IN NO EVENT SHALL ENVIRONMENTAL DATA RESOURCES, INC. BE LIABLE TO ANYONE, WHETHER ARISING OUT OF ERRORS OR OMISSIONS, NEGLIGENCE, ACCIDENT OR ANY OTHER CAUSE, FOR ANY LOSS OF DAMAGE, INCLUDING, WITHOUT LIMITATION, SPECIAL, INCIDENTAL, CONSEQUENTIAL, OR EXEMPLARY DAMAGES. ANY LIABILITY ON THE PART OF ENVIRONMENTAL DATA RESOURCES, INC. IS STRICTLY LIMITED TO A REFUND OF THE AMOUNT PAID FOR THIS REPORT.** Purchaser accepts this Report "AS IS". Any analyses, estimates, ratings, environmental risk levels or risk codes provided in this Report are provided for illustrative purposes only, and are not intended to provide, nor should they be interpreted as providing any facts regarding, or prediction or forecast of, any environmental risk for any property. Only a Phase I Environmental Site Assessment performed by an environmental professional can provide information regarding the environmental risk for any property. Additionally, the information provided in this Report is not to be construed as legal advice.

Copyright 2014 by Environmental Data Resources, Inc. All rights reserved. Reproduction in any media or format, in whole or in part, of any report or map of Environmental Data Resources, Inc., or its affiliates, is prohibited without prior written permission.

EDR and its logos (including Sanborn and Sanborn Map) are trademarks of Environmental Data Resources, Inc. or its affiliates. All other trademarks used herein are the property of their respective owners.

## EXECUTIVE SUMMARY

A search of available environmental records was conducted by Environmental Data Resources, Inc (EDR). The report was designed to assist parties seeking to meet the search requirements of EPA's Standards and Practices for All Appropriate Inquiries (40 CFR Part 312), the ASTM Standard Practice for Environmental Site Assessments (E 1527-13) or custom requirements developed for the evaluation of environmental risk associated with a parcel of real estate.

### TARGET PROPERTY INFORMATION

#### ADDRESS

7811 SANTA MONICA BLVD & 1114 N ORANGE GROVE AVE  
LOS ANGELES, CA 90046

#### COORDINATES

Latitude (North): 34.0911000 - 34° 5' 27.96"  
Longitude (West): 118.3597000 - 118° 21' 34.92"  
Universal Transverse Mercator: Zone 11  
UTM X (Meters): 374561.6  
UTM Y (Meters): 3772896.8  
Elevation: 292 ft. above sea level

### USGS TOPOGRAPHIC MAP ASSOCIATED WITH TARGET PROPERTY

Target Property Map: 34118-A3 HOLLYWOOD, CA  
Most Recent Revision: 1994  
  
West Map: 34118-A4 BEVERLY HILLS, CA  
Most Recent Revision: 1999

### AERIAL PHOTOGRAPHY IN THIS REPORT

Photo Year: 2012  
Source: USDA

### TARGET PROPERTY SEARCH RESULTS

The target property was identified in the following records. For more information on this property see page 8 of the attached EDR Radius Map report:

<u>Site</u>	<u>Database(s)</u>	<u>EPA ID</u>
NATL NEON PROD. 1114 N. ORANGE GROVE AVE. LOS ANGELES, CA 90046	EMI	N/A

## EXECUTIVE SUMMARY

### DATABASES WITH NO MAPPED SITES

No mapped sites were found in EDR's search of available ("reasonably ascertainable ") government records either on the target property or within the search radius around the target property for the following databases:

### STANDARD ENVIRONMENTAL RECORDS

#### ***Federal NPL site list***

NPL..... National Priority List  
Proposed NPL..... Proposed National Priority List Sites  
NPL LIENS..... Federal Superfund Liens

#### ***Federal Delisted NPL site list***

Delisted NPL..... National Priority List Deletions

#### ***Federal CERCLIS list***

CERCLIS..... Comprehensive Environmental Response, Compensation, and Liability Information System  
FEDERAL FACILITY..... Federal Facility Site Information listing

#### ***Federal CERCLIS NFRAP site List***

CERC-NFRAP..... CERCLIS No Further Remedial Action Planned

#### ***Federal RCRA CORRACTS facilities list***

CORRACTS..... Corrective Action Report

#### ***Federal RCRA non-CORRACTS TSD facilities list***

RCRA-TSDF..... RCRA - Treatment, Storage and Disposal

#### ***Federal RCRA generators list***

RCRA-LQG..... RCRA - Large Quantity Generators  
RCRA-CESQG..... RCRA - Conditionally Exempt Small Quantity Generator

#### ***Federal institutional controls / engineering controls registries***

US ENG CONTROLS..... Engineering Controls Sites List  
US INST CONTROL..... Sites with Institutional Controls  
LUCIS..... Land Use Control Information System

#### ***Federal ERNS list***

ERNS..... Emergency Response Notification System

#### ***State- and tribal - equivalent NPL***

RESPONSE..... State Response Sites

## EXECUTIVE SUMMARY

### ***State and tribal landfill and/or solid waste disposal site lists***

SWF/LF..... Solid Waste Information System

### ***State and tribal leaking storage tank lists***

INDIAN LUST..... Leaking Underground Storage Tanks on Indian Land

### ***State and tribal registered storage tank lists***

AST..... Aboveground Petroleum Storage Tank Facilities

INDIAN UST..... Underground Storage Tanks on Indian Land

FEMA UST..... Underground Storage Tank Listing

### ***State and tribal voluntary cleanup sites***

VCP..... Voluntary Cleanup Program Properties

INDIAN VCP..... Voluntary Cleanup Priority Listing

### **ADDITIONAL ENVIRONMENTAL RECORDS**

#### ***Local Brownfield lists***

US BROWNFIELDS..... A Listing of Brownfields Sites

#### ***Local Lists of Landfill / Solid Waste Disposal Sites***

DEBRIS REGION 9..... Torres Martinez Reservation Illegal Dump Site Locations

ODI..... Open Dump Inventory

WMUDS/SWAT..... Waste Management Unit Database

SWRCY..... Recycler Database

HAULERS..... Registered Waste Tire Haulers Listing

INDIAN ODI..... Report on the Status of Open Dumps on Indian Lands

#### ***Local Lists of Hazardous waste / Contaminated Sites***

US CDL..... Clandestine Drug Labs

HIST Cal-Sites..... Historical Calsites Database

SCH..... School Property Evaluation Program

Toxic Pits..... Toxic Pits Cleanup Act Sites

AOCONCERN..... San Gabriel Valley Areas of Concern

CDL..... Clandestine Drug Labs

US HIST CDL..... National Clandestine Laboratory Register

#### ***Local Land Records***

LIENS 2..... CERCLA Lien Information

LIENS..... Environmental Liens Listing

DEED..... Deed Restriction Listing

#### ***Records of Emergency Release Reports***

HMIRS..... Hazardous Materials Information Reporting System

## EXECUTIVE SUMMARY

CHMIRS.....	California Hazardous Material Incident Report System
LDS.....	Land Disposal Sites Listing
MCS.....	Military Cleanup Sites Listing
SPILLS 90.....	SPILLS 90 data from FirstSearch

### **Other Ascertainable Records**

RCRA NonGen / NLR.....	RCRA - Non Generators
DOT OPS.....	Incident and Accident Data
DOD.....	Department of Defense Sites
FUDS.....	Formerly Used Defense Sites
CONSENT.....	Superfund (CERCLA) Consent Decrees
ROD.....	Records Of Decision
UMTRA.....	Uranium Mill Tailings Sites
US MINES.....	Mines Master Index File
TRIS.....	Toxic Chemical Release Inventory System
TSCA.....	Toxic Substances Control Act
FTTS.....	FIFRA/ TSCA Tracking System - FIFRA (Federal Insecticide, Fungicide, & Rodenticide Act)/TSCA (Toxic Substances Control Act)
HIST FTTS.....	FIFRA/TSCA Tracking System Administrative Case Listing
SSTS.....	Section 7 Tracking Systems
ICIS.....	Integrated Compliance Information System
PADS.....	PCB Activity Database System
MLTS.....	Material Licensing Tracking System
RADINFO.....	Radiation Information Database
FINDS.....	Facility Index System/Facility Registry System
RAATS.....	RCRA Administrative Action Tracking System
RMP.....	Risk Management Plans
CA BOND EXP. PLAN.....	Bond Expenditure Plan
UIC.....	UIC Listing
NPDES.....	NPDES Permits Listing
Cortese.....	"Cortese" Hazardous Waste & Substances Sites List
CUPA Listings.....	CUPA Resources List
Notify 65.....	Proposition 65 Records
LA Co. Site Mitigation.....	Site Mitigation List
LOS ANGELES CO. HMS.....	HMS: Street Number List
WIP.....	Well Investigation Program Case List
ENF.....	Enforcement Action Listing
HAZNET.....	Facility and Manifest Data
INDIAN RESERV.....	Indian Reservations
SCRD DRYCLEANERS.....	State Coalition for Remediation of Drycleaners Listing
US FIN ASSUR.....	Financial Assurance Information
HWT.....	Registered Hazardous Waste Transporter Database
HWP.....	EnviroStor Permitted Facilities Listing
PCB TRANSFORMER.....	PCB Transformer Registration Database
LEAD SMELTERS.....	Lead Smelter Sites
COAL ASH EPA.....	Coal Combustion Residues Surface Impoundments List
COAL ASH DOE.....	Steam-Electric Plant Operation Data
2020 COR ACTION.....	2020 Corrective Action Program List
US AIRS.....	Aerometric Information Retrieval System Facility Subsystem
Financial Assurance.....	Financial Assurance Information Listing
MWMP.....	Medical Waste Management Program Listing
PROC.....	Certified Processors Database
EPA WATCH LIST.....	EPA WATCH LIST
WDS.....	Waste Discharge System



## EXECUTIVE SUMMARY

PRP..... Potentially Responsible Parties

### EDR RECOVERED GOVERNMENT ARCHIVES

#### **Exclusive Recovered Govt. Archives**

RGA LF..... Recovered Government Archive Solid Waste Facilities List

RGA LUST..... Recovered Government Archive Leaking Underground Storage Tank

### SURROUNDING SITES: SEARCH RESULTS

Surrounding sites were identified in the following databases.

Elevations have been determined from the USGS Digital Elevation Model and should be evaluated on a relative (not an absolute) basis. Relative elevation information between sites of close proximity should be field verified. Sites with an elevation equal to or higher than the target property have been differentiated below from sites with an elevation lower than the target property.

Page numbers and map identification numbers refer to the EDR Radius Map report where detailed data on individual sites can be reviewed.

Sites listed in ***bold italics*** are in multiple databases.

Unmappable (orphan) sites are not considered in the foregoing analysis.

### STANDARD ENVIRONMENTAL RECORDS

#### **Federal RCRA generators list**

RCRA-SQG: RCRAInfo is EPA's comprehensive information system, providing access to data supporting the Resource Conservation and Recovery Act (RCRA) of 1976 and the Hazardous and Solid Waste Amendments (HSWA) of 1984. The database includes selective information on sites which generate, transport, store, treat and/or dispose of hazardous waste as defined by the Resource Conservation and Recovery Act (RCRA). Small quantity generators (SQGs) generate between 100 kg and 1,000 kg of hazardous waste per month.

A review of the RCRA-SQG list, as provided by EDR, and dated 09/10/2013 has revealed that there are 7 RCRA-SQG sites within approximately 0.25 miles of the target property.

<u>Lower Elevation</u>	<u>Address</u>	<u>Direction / Distance</u>	<u>Map ID</u>	<u>Page</u>
<b><i>FILM X ONE HOUR</i></b>	<b><i>7869 SANTA MONICA BLVD</i></b>	<b><i>WSW 0 - 1/8 (0.049 mi.)</i></b>	<b><i>B9</i></b>	<b><i>10</i></b>
<b><i>SAN FAIR CLEANERS</i></b>	<b><i>7877 SANTA MONICA BLVD</i></b>	<b><i>WSW 0 - 1/8 (0.055 mi.)</i></b>	<b><i>B14</i></b>	<b><i>13</i></b>
<b><i>MINI CLEEN DRYCLEANERS</i></b>	<b><i>7755 SANTA MONICA BLVD</i></b>	<b><i>ESE 0 - 1/8 (0.077 mi.)</i></b>	<b><i>C23</i></b>	<b><i>21</i></b>
<b><i>USA PRINTING</i></b>	<b><i>7925 SANTA MONICA BLVD</i></b>	<b><i>W 1/8 - 1/4 (0.125 mi.)</i></b>	<b><i>F34</i></b>	<b><i>26</i></b>
<b><i>LA RADIATOR &amp; AUTOMOTIVE</i></b>	<b><i>1022 N FAIRFAX AVE</i></b>	<b><i>SW 1/8 - 1/4 (0.140 mi.)</i></b>	<b><i>G39</i></b>	<b><i>31</i></b>
<b><i>LAUREL PET HOSPITAL</i></b>	<b><i>7970 SANTA MONICA BLVD</i></b>	<b><i>W 1/8 - 1/4 (0.209 mi.)</i></b>	<b><i>I55</i></b>	<b><i>48</i></b>
<b><i>CLASSIC CLEANERS &amp; LAUNDRY</i></b>	<b><i>7611 SANTA MONICA BLVD</i></b>	<b><i>E 1/8 - 1/4 (0.243 mi.)</i></b>	<b><i>J62</i></b>	<b><i>52</i></b>

#### **State- and tribal - equivalent CERCLIS**

ENVIROSTOR: The Department of Toxic Substances Control's (DTSC's) Site Mitigation and Brownfields Reuse Program's (SMBRP's) EnviroStor database identifies sites that have known contamination or sites for which

## EXECUTIVE SUMMARY

there may be reasons to investigate further. The database includes the following site types: Federal Superfund sites (National Priorities List (NPL)); State Response, including Military Facilities and State Superfund; Voluntary Cleanup; and School sites. EnviroStor provides similar information to the information that was available in CalSites, and provides additional site information, including, but not limited to, identification of formerly-contaminated properties that have been released for reuse, properties where environmental deed restrictions have been recorded to prevent inappropriate land uses, and risk characterization information that is used to assess potential impacts to public health and the environment at contaminated sites.

A review of the ENVIROSTOR list, as provided by EDR, and dated 11/06/2013 has revealed that there are 2 ENVIROSTOR sites within approximately 1 mile of the target property.

<u>Equal/Higher Elevation</u>	<u>Address</u>	<u>Direction / Distance</u>	<u>Map ID</u>	<u>Page</u>
<b>ESSEX MONARCH SITE</b> Status: Inactive - Action Required	<b>7113 &amp; 7119 SANTA MONIC</b>	<b>E 1/2 - 1 (0.846 mi.)</b>	<b>N83</b>	<b>98</b>
<u>Lower Elevation</u>	<u>Address</u>	<u>Direction / Distance</u>	<u>Map ID</u>	<u>Page</u>
<b>FAITH PLATING</b> Status: Active	<b>7141 AND 7155 SANTA MON</b>	<b>E 1/2 - 1 (0.806 mi.)</b>	<b>N82</b>	<b>92</b>

### **State and tribal leaking storage tank lists**

LUST: The Leaking Underground Storage Tank Incident Reports contain an inventory of reported leaking underground storage tank incidents. The data come from the State Water Resources Control Board Leaking Underground Storage Tank Information System.

A review of the LUST list, as provided by EDR, and dated 12/16/2013 has revealed that there are 11 LUST sites within approximately 0.5 miles of the target property.

<u>Equal/Higher Elevation</u>	<u>Address</u>	<u>Direction / Distance</u>	<u>Map ID</u>	<u>Page</u>
<b>SUN FAX ARCO</b> Status: Completed - Case Closed	<b>7901 SUNSET</b>	<b>NNW 1/4 - 1/2 (0.452 mi.)</b>	<b>M76</b>	<b>74</b>
ARCO	7901 SUNSET BLVD	NNW 1/4 - 1/2 (0.452 mi.)	M77	78
MOBIL #18-FPC FORMER #11-FPC Status: Open - Remediation Status: Completed - Case Closed	7865 SUNSET BLVD W	NNW 1/4 - 1/2 (0.452 mi.)	M79	80
<u>Lower Elevation</u>	<u>Address</u>	<u>Direction / Distance</u>	<u>Map ID</u>	<u>Page</u>
<b>LA CO FIRE STATION #8</b> Status: Completed - Case Closed	<b>7643 W SANTA MONICA BLV</b>	<b>E 1/8 - 1/4 (0.178 mi.)</b>	<b>H43</b>	<b>35</b>
LA CO FIRE STATION #8	7643 SANTA MONICA BLVD	E 1/8 - 1/4 (0.179 mi.)	H45	38
<b>76 PRODUCTS STATION #7261</b> Status: Completed - Case Closed	<b>7960 SANTA MONICA BL W</b>	<b>W 1/8 - 1/4 (0.196 mi.)</b>	<b>I49</b>	<b>41</b>
<b>CHEVRON #9-1099</b> Status: Completed - Case Closed	<b>7564 SANTA MONICA BL W</b>	<b>E 1/4 - 1/2 (0.258 mi.)</b>	<b>J68</b>	<b>58</b>
ARCO #9639/THRIFTY SERVICE STA	7564 SANTA MONICA BLVD	E 1/4 - 1/2 (0.258 mi.)	J69	62
<b>WORLD OIL #65</b> Status: Completed - Case Closed	<b>8020 SANTA MONICA BLVD</b>	<b>W 1/4 - 1/2 (0.291 mi.)</b>	<b>K71</b>	<b>64</b>
VACANT LOT Status: Completed - Case Closed	801 FAIRFAX AVE. N.	SSW 1/4 - 1/2 (0.379 mi.)	75	72

## EXECUTIVE SUMMARY

<u>Lower Elevation</u>	<u>Address</u>	<u>Direction / Distance</u>	<u>Map ID</u>	<u>Page</u>
<b>CHEVRON #9-4959</b> Status: Completed - Case Closed	<b>7861 MELROSE AVE</b>	<b>S 1/4 - 1/2 (0.474 mi.)</b>	<b>80</b>	<b>88</b>

SLIC: SLIC Region comes from the California Regional Water Quality Control Board.

A review of the SLIC list, as provided by EDR, and dated 12/16/2013 has revealed that there are 3 SLIC sites within approximately 0.5 miles of the target property.

<u>Lower Elevation</u>	<u>Address</u>	<u>Direction / Distance</u>	<u>Map ID</u>	<u>Page</u>
FOUR SEASONS DRY CLEANERS & LA Facility Status: Open - Site Assessment	8042 SANTA MONICA BLVD.	W 1/4 - 1/2 (0.303 mi.)	L72	70
CRESCENT SHOPPING CENTER Facility Status: Open - Site Assessment	8100-3136 SANTA MONICA	W 1/4 - 1/2 (0.332 mi.)	L73	70
<b>CRESCENT SHOPPING CENTER</b>	<b>8100 SANTA MONICA</b>	<b>W 1/4 - 1/2 (0.332 mi.)</b>	<b>L74</b>	<b>71</b>

### **State and tribal registered storage tank lists**

UST: The Underground Storage Tank database contains registered USTs. USTs are regulated under Subtitle I of the Resource Conservation and Recovery Act (RCRA). The data come from the State Water Resources Control Board's Hazardous Substance Storage Container Database.

A review of the UST list, as provided by EDR, and dated 12/16/2013 has revealed that there are 2 UST sites within approximately 0.25 miles of the target property.

<u>Lower Elevation</u>	<u>Address</u>	<u>Direction / Distance</u>	<u>Map ID</u>	<u>Page</u>
LA CO FD FIRE STA #008	7643 SANTA MONICA BLVD	E 1/8 - 1/4 (0.179 mi.)	H47	39
TOSCO/UNOCAL #31288	7960 SANTA MONICA BLVD	W 1/8 - 1/4 (0.196 mi.)	I50	44

### **ADDITIONAL ENVIRONMENTAL RECORDS**

#### **Local Lists of Registered Storage Tanks**

CA FID UST: The Facility Inventory Database contains active and inactive underground storage tank locations. The source is the State Water Resource Control Board.

A review of the CA FID UST list, as provided by EDR, and dated 10/31/1994 has revealed that there are 2 CA FID UST sites within approximately 0.25 miles of the target property.

<u>Lower Elevation</u>	<u>Address</u>	<u>Direction / Distance</u>	<u>Map ID</u>	<u>Page</u>
99621	7909 SANTA MONICA BLVD	W 0 - 1/8 (0.095 mi.)	D28	25
<b>UNOCAL CORP SS 7261</b>	<b>7960 SANTA MONICA BLVD</b>	<b>W 1/8 - 1/4 (0.196 mi.)</b>	<b>I48</b>	<b>40</b>

## EXECUTIVE SUMMARY

HIST UST: Historical UST Registered Database.

A review of the HIST UST list, as provided by EDR, and dated 10/15/1990 has revealed that there are 3 HIST UST sites within approximately 0.25 miles of the target property.

<u>Lower Elevation</u>	<u>Address</u>	<u>Direction / Distance</u>	<u>Map ID</u>	<u>Page</u>
99621	7909 SANTA MONICA BLVD	W 0 - 1/8 (0.095 mi.)	D27	24
FIRE STATION #8	7643 SANTA MONICA BLVD	E 1/8 - 1/4 (0.179 mi.)	H46	39
<b>USA PETROLEUM COMPANY #107</b>	<b>7960 SANTA MONICA BLVD</b>	<b>W 1/8 - 1/4 (0.196 mi.)</b>	<b>I51</b>	<b>45</b>

SWEEPS UST: Statewide Environmental Evaluation and Planning System. This underground storage tank listing was updated and maintained by a company contacted by the SWRCB in the early 1990's. The listing is no longer updated or maintained. The local agency is the contact for more information on a site on the SWEEPS list.

A review of the SWEEPS UST list, as provided by EDR, and dated 06/01/1994 has revealed that there are 5 SWEEPS UST sites within approximately 0.25 miles of the target property.

<u>Lower Elevation</u>	<u>Address</u>	<u>Direction / Distance</u>	<u>Map ID</u>	<u>Page</u>
CHEVRON USA SS 9621	7909 SANTA MONICA BLVD	W 0 - 1/8 (0.095 mi.)	D26	23
LA CO FD FIRE STA #008	7643 N SANTA MONICA BLV	E 1/8 - 1/4 (0.178 mi.)	H44	37
<b>UNOCAL CORP SS 7261</b>	<b>7960 SANTA MONICA BLVD</b>	<b>W 1/8 - 1/4 (0.196 mi.)</b>	<b>I48</b>	<b>40</b>
<b>USA PETROLEUM COMPANY #107</b>	<b>7960 SANTA MONICA BLVD</b>	<b>W 1/8 - 1/4 (0.196 mi.)</b>	<b>I51</b>	<b>45</b>
APOLLO CAR WASH	7617 W SANTA MONICA BLV	E 1/8 - 1/4 (0.227 mi.)	H58	50

### **Other Ascertainable Records**

HIST CORTESE: The sites for the list are designated by the State Water Resource Control Board [LUST], the Integrated Waste Board [SWF/LS], and the Department of Toxic Substances Control [CALSTATES]. This listing is no longer updated by the state agency.

A review of the HIST CORTESE list, as provided by EDR, and dated 04/01/2001 has revealed that there are 7 HIST CORTESE sites within approximately 0.5 miles of the target property.

<u>Equal/Higher Elevation</u>	<u>Address</u>	<u>Direction / Distance</u>	<u>Map ID</u>	<u>Page</u>
<b>SUN FAX ARCO</b>	<b>7901 SUNSET</b>	<b>NNW 1/4 - 1/2 (0.452 mi.)</b>	<b>M76</b>	<b>74</b>
MOBIL #18-FPC FORMER #11-	7865 SUNSET	NNW 1/4 - 1/2 (0.452 mi.)	M78	79
<u>Lower Elevation</u>	<u>Address</u>	<u>Direction / Distance</u>	<u>Map ID</u>	<u>Page</u>
76 PRODUCTS STATION #7261	7960 SANTA MONICA	W 1/8 - 1/4 (0.196 mi.)	I52	47
SHERIDAN TOYOTA, INC.	8013 SANTA MONICA	W 1/4 - 1/2 (0.256 mi.)	K67	58
<b>CHEVRON #9-1099</b>	<b>7564 SANTA MONICA BL W</b>	<b>E 1/4 - 1/2 (0.258 mi.)</b>	<b>J68</b>	<b>58</b>
WORLD OIL #65	8020 SANTA MONICA	W 1/4 - 1/2 (0.290 mi.)	K70	64
<b>CHEVRON #9-4959</b>	<b>7861 MELROSE AVE</b>	<b>S 1/4 - 1/2 (0.474 mi.)</b>	<b>80</b>	<b>88</b>

## EXECUTIVE SUMMARY

**DRYCLEANERS:** A list of drycleaner related facilities that have EPA ID numbers. These are facilities with certain SIC codes: power laundries, family and commercial; garment pressing and cleaners' agents; linen supply; coin-operated laundries and cleaning; drycleaning plants except rugs; carpet and upholster cleaning; industrial launderers; laundry and garment services.

A review of the DRYCLEANERS list, as provided by EDR, and dated 09/10/2013 has revealed that there are 3 DRYCLEANERS sites within approximately 0.25 miles of the target property.

<u>Lower Elevation</u>	<u>Address</u>	<u>Direction / Distance</u>	<u>Map ID</u>	<u>Page</u>
<b>SAN FAIR CLEANERS</b>	<b>7877 SANTA MONICA BLVD</b>	<b>WSW 0 - 1/8 (0.055 mi.)</b>	<b>B14</b>	<b>13</b>
MINI CLEANERS	7755 SANTA MONICA BLVD	ESE 0 - 1/8 (0.077 mi.)	C24	22
<b>KARINA'S CLASSIC CLEANERS &amp; LA</b>	<b>7611 SANTA MONICA BLVD</b>	<b>E 1/8 - 1/4 (0.243 mi.)</b>	<b>J63</b>	<b>55</b>

### EDR HIGH RISK HISTORICAL RECORDS

#### ***EDR Exclusive Records***

EDR MGP: The EDR Proprietary Manufactured Gas Plant Database includes records of coal gas plants (manufactured gas plants) compiled by EDR's researchers. Manufactured gas sites were used in the United States from the 1800's to 1950's to produce a gas that could be distributed and used as fuel. These plants used whale oil, rosin, coal, or a mixture of coal, oil, and water that also produced a significant amount of waste. Many of the byproducts of the gas production, such as coal tar (oily waste containing volatile and non-volatile chemicals), sludges, oils and other compounds are potentially hazardous to human health and the environment. The byproduct from this process was frequently disposed of directly at the plant site and can remain or spread slowly, serving as a continuous source of soil and groundwater contamination.

A review of the EDR MGP list, as provided by EDR, has revealed that there is 1 EDR MGP site within approximately 1 mile of the target property.

<u>Lower Elevation</u>	<u>Address</u>	<u>Direction / Distance</u>	<u>Map ID</u>	<u>Page</u>
LOS ANGELES GAS AND ELECTRIC C	N FORMOSE AVE BTWN ROM	E 1/2 - 1 (0.784 mi.)	81	91

EDR US Hist Auto Stat: EDR has searched selected national collections of business directories and has collected listings of potential gas station/filling station/service station sites that were available to EDR researchers. EDR's review was limited to those categories of sources that might, in EDR's opinion, include gas station/filling station/service station establishments. The categories reviewed included, but were not limited to gas, gas station, gasoline station, filling station, auto, automobile repair, auto service station, service station, etc. This database falls within a category of information EDR classifies as "High Risk Historical Records", or HRHR. EDR's HRHR effort presents unique and sometimes proprietary data about past sites and operations that typically create environmental concerns, but may not show up in current government records searches.

A review of the EDR US Hist Auto Stat list, as provided by EDR, has revealed that there are 23 EDR US Hist Auto Stat sites within approximately 0.25 miles of the target property.

<u>Equal/Higher Elevation</u>	<u>Address</u>	<u>Direction / Distance</u>	<u>Map ID</u>	<u>Page</u>
ORDWAY G K	1120 N FAIRFAX AVE	W 0 - 1/8 (0.071 mi.)	D16	18
SIBLEY A E	1130 N FAIRFAX AVE	W 0 - 1/8 (0.071 mi.)	D17	18
AIKINS SAML	1201 N FAIRFAX AVE	WNW 0 - 1/8 (0.076 mi.)	D21	19
Not reported	1254 N FAIRFAX AVE	NW 1/8 - 1/4 (0.137 mi.)	36	30
Not reported	1240 N SPAULDING AVE	NE 1/8 - 1/4 (0.224 mi.)	56	49
Not reported	1217 N LAUREL AVE	WNW 1/8 - 1/4 (0.247 mi.)	65	57

## EXECUTIVE SUMMARY

<u>Lower Elevation</u>	<u>Address</u>	<u>Direction / Distance</u>	<u>Map ID</u>	<u>Page</u>
ROWE J A	7827 SANTA MONICA BLVD	SW 0 - 1/8 (0.005 mi.)	A2	8
HUNT N H	7786 SANTA MONICA BLVD	SE 0 - 1/8 (0.012 mi.)	A4	9
BOUIN ARTHUR	7801 SANTA MONICA BLVD	ESE 0 - 1/8 (0.025 mi.)	A5	10
ROWE J A	7853 SANTA MONICA BLVD	WSW 0 - 1/8 (0.039 mi.)	A6	10
COATS W J MACHINE WORKS	1062 N ORANGE GROVE BLV	SW 0 - 1/8 (0.053 mi.)	B13	13
SCHROEDER JOHN	7751 SANTA MONICA BLVD	ESE 0 - 1/8 (0.086 mi.)	C25	23
KEEFER C P	1060 N FAIRFAX AVE	WSW 0 - 1/8 (0.099 mi.)	29	25
HARRISON HARRISON	7720 SANTA MONICA BLVD	E 0 - 1/8 (0.124 mi.)	E33	26
CAWTHORN WYSS	7718 SANTA MONICA BLVD	E 1/8 - 1/4 (0.128 mi.)	E35	30
COATS W J	7715 SANTA MONICA BLVD	E 1/8 - 1/4 (0.138 mi.)	E37	30
Not reported	1022 N FAIRFAX AVE	SW 1/8 - 1/4 (0.140 mi.)	G38	30
LYNCH BROWN	7935 SANTA MONICA BLVD	W 1/8 - 1/4 (0.140 mi.)	F40	34
Not reported	1010 N FAIRFAX AVE	SW 1/8 - 1/4 (0.155 mi.)	G42	35
AL-SAL OIL CO	7960 SANTA MONICA BLVD	W 1/8 - 1/4 (0.196 mi.)	I53	47
COSTEL LO WHITAKER	7966 SANTA MONICA BLVD	W 1/8 - 1/4 (0.203 mi.)	I54	47
KOTTENBACH HERMAN	928 N FAIRFAX AVE	SSW 1/8 - 1/4 (0.227 mi.)	57	49
Not reported	930 N GENESEE AVE	SSE 1/8 - 1/4 (0.234 mi.)	59	51

EDR US Hist Cleaners: EDR has searched selected national collections of business directories and has collected listings of potential dry cleaner sites that were available to EDR researchers. EDR's review was limited to those categories of sources that might, in EDR's opinion, include dry cleaning establishments. The categories reviewed included, but were not limited to dry cleaners, cleaners, laundry, laundromat, cleaning/laundry, wash & dry etc. This database falls within a category of information EDR classifies as "High Risk Historical Records", or HRHR. EDR's HRHR effort presents unique and sometimes proprietary data about past sites and operations that typically create environmental concerns, but may not show up in current government records searches.

A review of the EDR US Hist Cleaners list, as provided by EDR, has revealed that there are 19 EDR US Hist Cleaners sites within approximately 0.25 miles of the target property.

<u>Equal/Higher Elevation</u>	<u>Address</u>	<u>Direction / Distance</u>	<u>Map ID</u>	<u>Page</u>
KNOBLOCK J A	1115 N FAIRFAX AVE	W 0 - 1/8 (0.073 mi.)	D19	19

<u>Lower Elevation</u>	<u>Address</u>	<u>Direction / Distance</u>	<u>Map ID</u>	<u>Page</u>
GAZIN NATHAN	7819 SANTA MONICA BLVD	SSE 0 - 1/8 (0.007 mi.)	A3	9
REVELES W A	7855 SANTA MONICA BLVD	WSW 0 - 1/8 (0.040 mi.)	B7	10
SAM MARY MRS	7764 SANTA MONICA BLVD	ESE 0 - 1/8 (0.046 mi.)	C8	10
FISCHER MILTON	7854 SANTA MONICA BLVD	WSW 0 - 1/8 (0.051 mi.)	B10	12
SOLL ABE	7775 SANTA MONICA BLVD	ESE 0 - 1/8 (0.051 mi.)	C11	12
STONE HARRY	7760 SANTA MONICA BLVD	ESE 0 - 1/8 (0.052 mi.)	C12	12
Not reported	7877 SANTA MONICA BLVD	WSW 0 - 1/8 (0.055 mi.)	B15	17
Not reported	7757 SANTA MONICA BLVD	ESE 0 - 1/8 (0.073 mi.)	C18	18
BEST YET CLEANERS	7870 SANTA MONICA BLVD	WSW 0 - 1/8 (0.076 mi.)	B20	19
Not reported	7755 SANTA MONICA BLVD	ESE 0 - 1/8 (0.077 mi.)	C22	20
CURRIE GEO	7735 SANTA MONICA BLVD	E 0 - 1/8 (0.108 mi.)	E30	25
CURRIE GEO	7738 SANTA MONICA BLVD	ESE 0 - 1/8 (0.111 mi.)	E31	26
PESAIN JACOB	7920 SANTA MONICA BLVD	W 0 - 1/8 (0.116 mi.)	D32	26
GOLDMAN MORRIS	7710 SANTA MONICA BLVD	E 1/8 - 1/4 (0.146 mi.)	E41	35
HOME HAND LAUNDRY	7610 SANTA MONICA BLVD	E 1/8 - 1/4 (0.235 mi.)	J60	51
VAN ENGER A L	7604 SANTA MONICA BLVD	E 1/8 - 1/4 (0.238 mi.)	J61	51
Not reported	7611 SANTA MONICA BLVD	E 1/8 - 1/4 (0.243 mi.)	J64	56
REOGLER ISAAC	7990 SANTA MONICA BLVD	W 1/8 - 1/4 (0.248 mi.)	K66	58

## EXECUTIVE SUMMARY

Due to poor or inadequate address information, the following sites were not mapped. Count: 28 records.

<u>Site Name</u>	<u>Database(s)</u>
76 PRODUCTS STATION #2446	RGA LUST
7-11	RGA LUST
76 PRODUCT FACILITY #1016	RGA LUST
7-11 #17837	RGA LUST
MOBIL STATION #10-KDQ	WMUDS/SWAT, HIST CORTESE
	CDL
	CDL
	CDL
	CDL
	CDL
CUSTOM AUTO CRAFTS	HAZNET
STORAGE PARTNERS OF HOLLYWOOD,LLC	HAZNET
CASTLEROCK PICTURES INC GREEN MILE	HAZNET
1X NEIGHBOR SAVER FOOD STORES INC	HAZNET
HOME SAVINGS OF AMERICA	HAZNET
LOS ANGELES COUNTY FIRE DEPARTMENT	HAZNET
FULLER MULTI SPECIALIST MEDICAL GR	HAZNET
CRESCENT SQUARE CTR	HAZNET
SL WEST HOLLYWOOD LLC	HAZNET
PHOTO RUN	HAZNET
COMBINED LA BREA LLC	HAZNET
CALTRANS	RCRA-SQG, FINDS
VONS #2739 SHOPPING CENTER	LA Co. Site Mitigation
LA CO B&H WILL ROGERS BEACH	LOS ANGELES CO. HMS
LA CO B&H WILL ROGERS BEACH	LOS ANGELES CO. HMS
BLU AUTOBODY GROUP INC	LOS ANGELES CO. HMS
SHELL OIL #204-2928-0538	LOS ANGELES CO. HMS
UNOCAL - OIL & GAS DIVISION	EMI

# OVERVIEW MAP - 3873906.2s

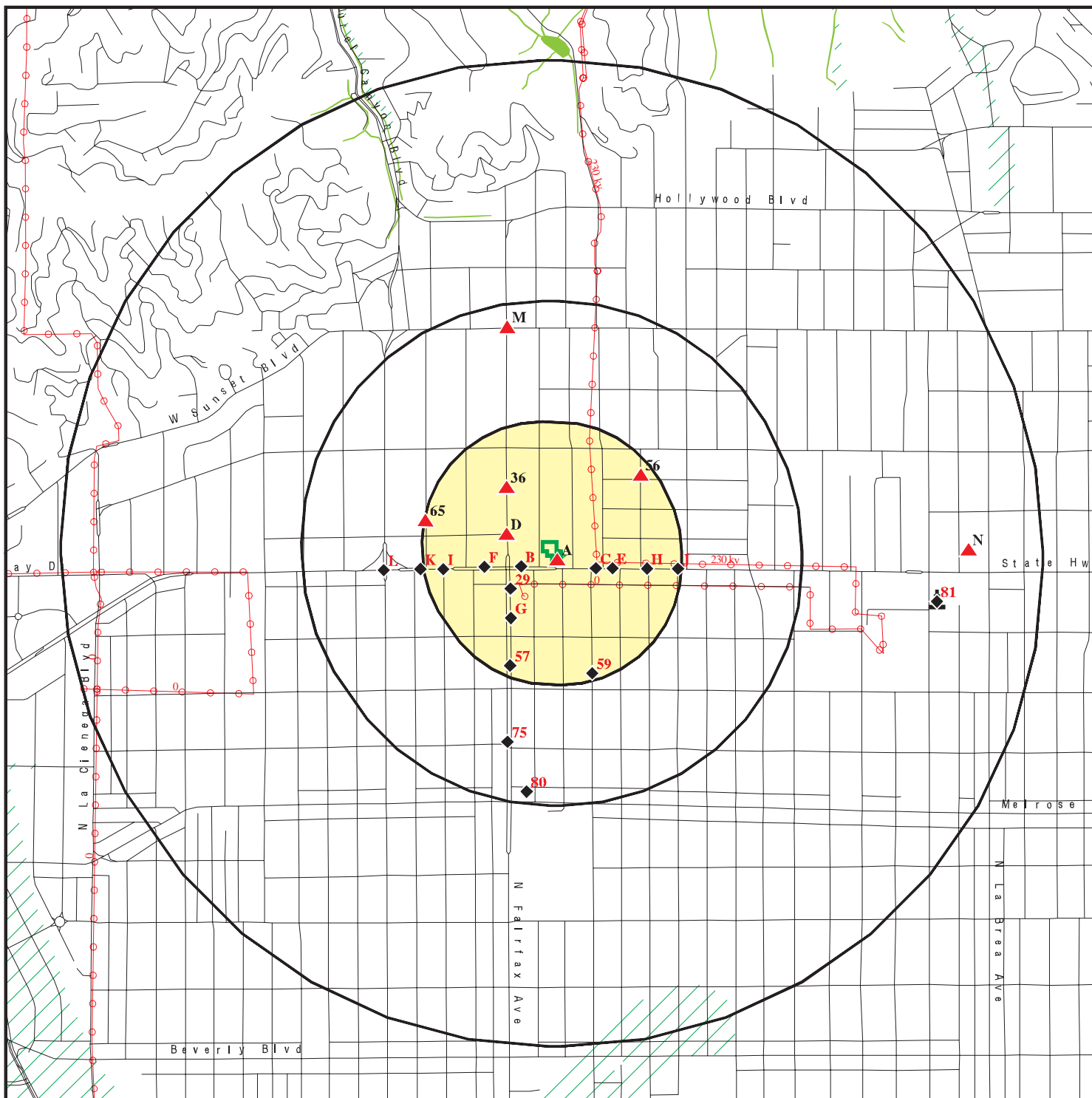

Target Property

Sites at elevations higher than or equal to the target property

Sites at elevations lower than the target property

Manufactured Gas Plants

National Priority List Sites

Dept. Defense Sites

Indian Reservations BIA

Power transmission lines

Oil & Gas pipelines from USGS

100-year flood zone

500-year flood zone

National Wetland Inventory

Areas of Concern

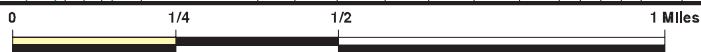

This report includes Interactive Map Layers to display and/or hide map information. The legend includes only those icons for the default map view.

SITE NAME: 3317 Faring Orange Grove  
 ADDRESS: 7811 Santa Monica Blvd & 1114 N Orange Grove Ave  
 Los Angeles CA 90046  
 LAT/LONG: 34.0911 / 118.3597

CLIENT: California Environmental  
 CONTACT: Sam Buckley  
 INQUIRY #: 3873906.2s  
 DATE: March 07, 2014 11:14 am



# DETAIL MAP - 3873906.2s

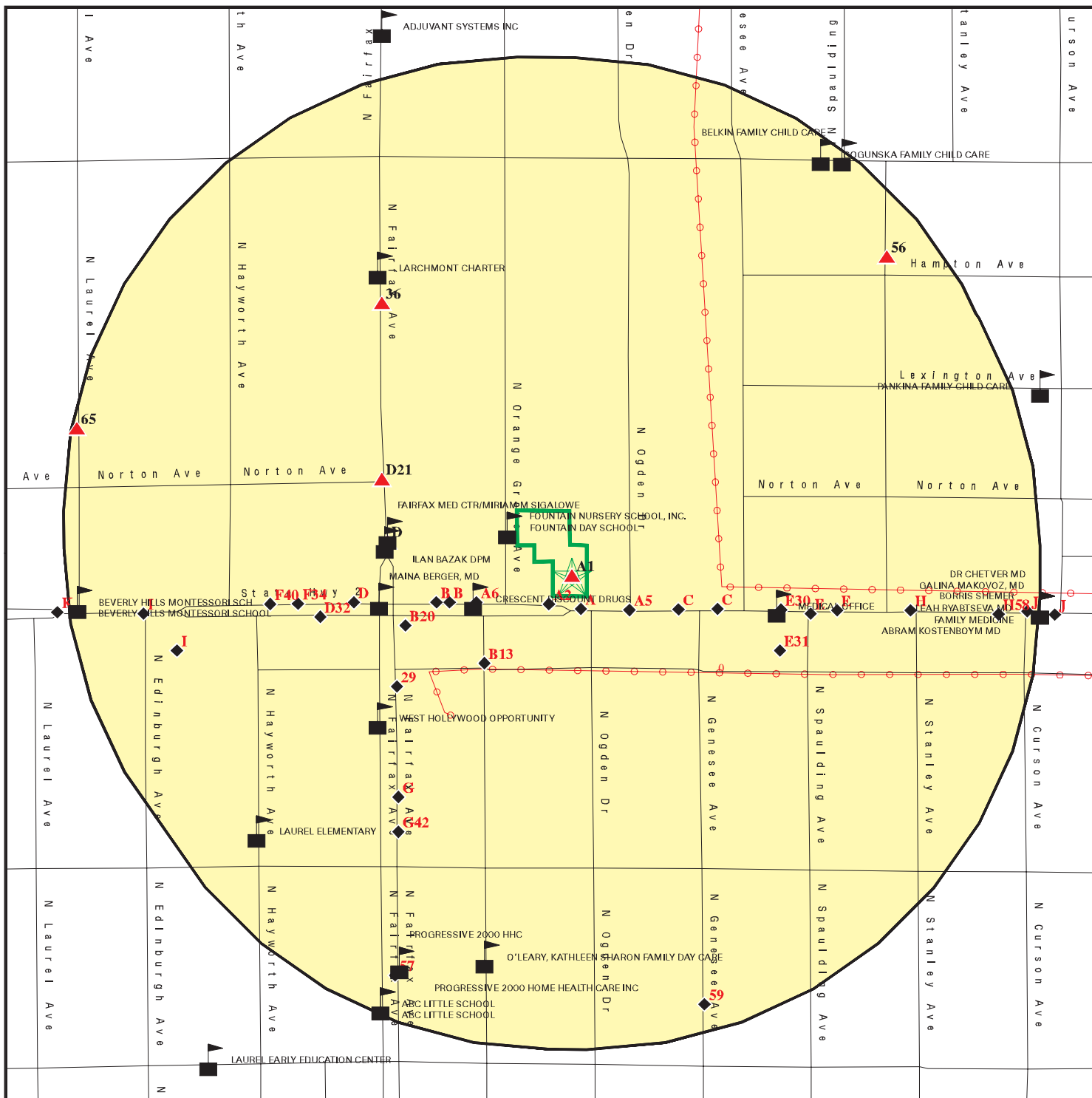

- Target Property
- Sites at elevations higher than or equal to the target property
- Sites at elevations lower than the target property
- Manufactured Gas Plants
- Sensitive Receptors
- National Priority List Sites
- Dept. Defense Sites

- Indian Reservations BIA
- Power transmission lines
- Oil & Gas pipelines from USGS
- 100-year flood zone
- 500-year flood zone
- Areas of Concern



This report includes Interactive Map Layers to display and/or hide map information. The legend includes only those icons for the default map view.

SITE NAME: 3317 Faring Orange Grove  
 ADDRESS: 7811 Santa Monica Blvd & 1114 N Orange Grove Ave  
 Los Angeles CA 90046  
 LAT/LONG: 34.0911 / 118.3597

CLIENT: California Environmental  
 CONTACT: Sam Buckley  
 INQUIRY #: 3873906.2s  
 DATE: March 07, 2014 11:17 am

## MAP FINDINGS SUMMARY

Database	Search Distance (Miles)	Target Property	< 1/8	1/8 - 1/4	1/4 - 1/2	1/2 - 1	> 1	Total Plotted
<b>STANDARD ENVIRONMENTAL RECORDS</b>								
<b><i>Federal NPL site list</i></b>								
NPL	1.000		0	0	0	0	NR	0
Proposed NPL	1.000		0	0	0	0	NR	0
NPL LIENS	0.001		0	NR	NR	NR	NR	0
<b><i>Federal Delisted NPL site list</i></b>								
Delisted NPL	1.000		0	0	0	0	NR	0
<b><i>Federal CERCLIS list</i></b>								
CERCLIS	0.500		0	0	0	NR	NR	0
FEDERAL FACILITY	0.500		0	0	0	NR	NR	0
<b><i>Federal CERCLIS NFRAP site List</i></b>								
CERC-NFRAP	0.500		0	0	0	NR	NR	0
<b><i>Federal RCRA CORRACTS facilities list</i></b>								
CORRACTS	1.000		0	0	0	0	NR	0
<b><i>Federal RCRA non-CORRACTS TSD facilities list</i></b>								
RCRA-TSDF	0.500		0	0	0	NR	NR	0
<b><i>Federal RCRA generators list</i></b>								
RCRA-LQG	0.250		0	0	NR	NR	NR	0
RCRA-SQG	0.250		3	4	NR	NR	NR	7
RCRA-CESQG	0.250		0	0	NR	NR	NR	0
<b><i>Federal institutional controls / engineering controls registries</i></b>								
US ENG CONTROLS	0.500		0	0	0	NR	NR	0
US INST CONTROL	0.500		0	0	0	NR	NR	0
LUCIS	0.500		0	0	0	NR	NR	0
<b><i>Federal ERNS list</i></b>								
ERNS	0.001		0	NR	NR	NR	NR	0
<b><i>State- and tribal - equivalent NPL RESPONSE</i></b>								
RESPONSE	1.000		0	0	0	0	NR	0
<b><i>State- and tribal - equivalent CERCLIS ENVIROSTOR</i></b>								
ENVIROSTOR	1.000		0	0	0	2	NR	2
<b><i>State and tribal landfill and/or solid waste disposal site lists</i></b>								
SWF/LF	0.500		0	0	0	NR	NR	0
<b><i>State and tribal leaking storage tank lists</i></b>								
LUST	0.500		0	3	8	NR	NR	11

## MAP FINDINGS SUMMARY

Database	Search Distance (Miles)	Target Property	< 1/8	1/8 - 1/4	1/4 - 1/2	1/2 - 1	> 1	Total Plotted
SLIC	0.500		0	0	3	NR	NR	3
INDIAN LUST	0.500		0	0	0	NR	NR	0
<b>State and tribal registered storage tank lists</b>								
UST	0.250		0	2	NR	NR	NR	2
AST	0.250		0	0	NR	NR	NR	0
INDIAN UST	0.250		0	0	NR	NR	NR	0
FEMA UST	0.250		0	0	NR	NR	NR	0
<b>State and tribal voluntary cleanup sites</b>								
VCP	0.500		0	0	0	NR	NR	0
INDIAN VCP	0.500		0	0	0	NR	NR	0
<b>ADDITIONAL ENVIRONMENTAL RECORDS</b>								
<b>Local Brownfield lists</b>								
US BROWNFIELDS	0.500		0	0	0	NR	NR	0
<b>Local Lists of Landfill / Solid Waste Disposal Sites</b>								
DEBRIS REGION 9	0.500		0	0	0	NR	NR	0
ODI	0.500		0	0	0	NR	NR	0
WMUDS/SWAT	0.500		0	0	0	NR	NR	0
SWRCY	0.500		0	0	0	NR	NR	0
HAULERS	0.001		0	NR	NR	NR	NR	0
INDIAN ODI	0.500		0	0	0	NR	NR	0
<b>Local Lists of Hazardous waste / Contaminated Sites</b>								
US CDL	0.001		0	NR	NR	NR	NR	0
HIST Cal-Sites	1.000		0	0	0	0	NR	0
SCH	0.250		0	0	NR	NR	NR	0
Toxic Pits	1.000		0	0	0	0	NR	0
AOCONCERN	1.000		0	0	0	0	NR	0
CDL	0.001		0	NR	NR	NR	NR	0
US HIST CDL	0.001		0	NR	NR	NR	NR	0
<b>Local Lists of Registered Storage Tanks</b>								
CA FID UST	0.250		1	1	NR	NR	NR	2
HIST UST	0.250		1	2	NR	NR	NR	3
SWEEPS UST	0.250		1	4	NR	NR	NR	5
<b>Local Land Records</b>								
LIENS 2	0.001		0	NR	NR	NR	NR	0
LIENS	0.001		0	NR	NR	NR	NR	0
DEED	0.500		0	0	0	NR	NR	0
<b>Records of Emergency Release Reports</b>								
HMIRS	0.001		0	NR	NR	NR	NR	0
CHMIRS	0.001		0	NR	NR	NR	NR	0

## MAP FINDINGS SUMMARY

Database	Search Distance (Miles)	Target Property	< 1/8	1/8 - 1/4	1/4 - 1/2	1/2 - 1	> 1	Total Plotted
LDS	0.001		0	NR	NR	NR	NR	0
MCS	0.001		0	NR	NR	NR	NR	0
SPILLS 90	0.001		0	NR	NR	NR	NR	0
<b>Other Ascertainable Records</b>								
RCRA NonGen / NLR	0.250		0	0	NR	NR	NR	0
DOT OPS	0.001		0	NR	NR	NR	NR	0
DOD	1.000		0	0	0	0	NR	0
FUDS	1.000		0	0	0	0	NR	0
CONSENT	1.000		0	0	0	0	NR	0
ROD	1.000		0	0	0	0	NR	0
UMTRA	0.500		0	0	0	NR	NR	0
US MINES	0.250		0	0	NR	NR	NR	0
TRIS	0.001		0	NR	NR	NR	NR	0
TSCA	0.001		0	NR	NR	NR	NR	0
FTTS	0.001		0	NR	NR	NR	NR	0
HIST FTTS	0.001		0	NR	NR	NR	NR	0
SSTS	0.001		0	NR	NR	NR	NR	0
ICIS	0.001		0	NR	NR	NR	NR	0
PADS	0.001		0	NR	NR	NR	NR	0
MLTS	0.001		0	NR	NR	NR	NR	0
RADINFO	0.001		0	NR	NR	NR	NR	0
FINDS	0.001		0	NR	NR	NR	NR	0
RAATS	0.001		0	NR	NR	NR	NR	0
RMP	0.001		0	NR	NR	NR	NR	0
CA BOND EXP. PLAN	1.000		0	0	0	0	NR	0
UIC	0.001		0	NR	NR	NR	NR	0
NPDES	0.001		0	NR	NR	NR	NR	0
Cortese	0.500		0	0	0	NR	NR	0
HIST CORTESE	0.500		0	1	6	NR	NR	7
CUPA Listings	0.250		0	0	NR	NR	NR	0
Notify 65	1.000		0	0	0	0	NR	0
LA Co. Site Mitigation	0.001		0	NR	NR	NR	NR	0
DRYCLEANERS	0.250		2	1	NR	NR	NR	3
LOS ANGELES CO. HMS	0.001		0	NR	NR	NR	NR	0
WIP	0.250		0	0	NR	NR	NR	0
ENF	0.001		0	NR	NR	NR	NR	0
HAZNET	0.001		0	NR	NR	NR	NR	0
EMI	0.001	1	0	NR	NR	NR	NR	1
INDIAN RESERV	1.000		0	0	0	0	NR	0
SCRD DRYCLEANERS	0.500		0	0	0	NR	NR	0
US FIN ASSUR	0.001		0	NR	NR	NR	NR	0
HWT	0.250		0	0	NR	NR	NR	0
HWP	1.000		0	0	0	0	NR	0
PCB TRANSFORMER	0.001		0	NR	NR	NR	NR	0
LEAD SMELTERS	0.001		0	NR	NR	NR	NR	0
COAL ASH EPA	0.500		0	0	0	NR	NR	0
COAL ASH DOE	0.001		0	NR	NR	NR	NR	0
2020 COR ACTION	0.250		0	0	NR	NR	NR	0
US AIRS	0.001		0	NR	NR	NR	NR	0
Financial Assurance	0.001		0	NR	NR	NR	NR	0

## MAP FINDINGS SUMMARY

Database	Search Distance (Miles)	Target Property	< 1/8	1/8 - 1/4	1/4 - 1/2	1/2 - 1	> 1	Total Plotted
MWMP	0.250		0	0	NR	NR	NR	0
PROC	0.500		0	0	0	NR	NR	0
EPA WATCH LIST	0.001		0	NR	NR	NR	NR	0
WDS	0.001		0	NR	NR	NR	NR	0
PRP	0.001		0	NR	NR	NR	NR	0

### EDR HIGH RISK HISTORICAL RECORDS

#### ***EDR Exclusive Records***

EDR MGP	1.000		0	0	0	1	NR	1
EDR US Hist Auto Stat	0.250		11	12	NR	NR	NR	23
EDR US Hist Cleaners	0.250		14	5	NR	NR	NR	19

### EDR RECOVERED GOVERNMENT ARCHIVES

#### ***Exclusive Recovered Govt. Archives***

RGA LF	0.001		0	NR	NR	NR	NR	0
RGA LUST	0.001		0	NR	NR	NR	NR	0

#### NOTES:

TP = Target Property

NR = Not Requested at this Search Distance

Sites may be listed in more than one database

Map ID  
Direction  
Distance  
Elevation

MAP FINDINGS

Site

Database(s)

EDR ID Number  
EPA ID Number

**A1**      **NATL NEON PROD.**  
**Target**    **1114 N. ORANGE GROVE AVE.**  
**Property**   **LOS ANGELES, CA 90046**

**EMI**    **S106836162**  
          **N/A**

**Site 1 of 6 in cluster A**

**Actual:**  
**292 ft.**

EMI:  
Year: 1987  
County Code: 19  
Air Basin: SC  
Facility ID: 13965  
Air District Name: SC  
SIC Code: 3079  
Air District Name: SOUTH COAST AQMD  
Community Health Air Pollution Info System: Not reported  
Consolidated Emission Reporting Rule: Not reported  
Total Organic Hydrocarbon Gases Tons/Yr: 2  
Reactive Organic Gases Tons/Yr: 2  
Carbon Monoxide Emissions Tons/Yr: 0  
NOX - Oxides of Nitrogen Tons/Yr: 0  
SOX - Oxides of Sulphur Tons/Yr: 0  
Particulate Matter Tons/Yr: 0  
Part. Matter 10 Micrometers & Smllr Tons/Yr: 0

**A2**      **ROWE J A**  
**SW**      **7827 SANTA MONICA BLVD**  
**< 1/8**    **LOS ANGELES, CA**  
**0.005 mi.**  
**26 ft.**    **Site 2 of 6 in cluster A**

**EDR US Hist Auto Stat**    **1009078880**  
                                          **N/A**

**Relative:**  
**Lower**

EDR Historical Auto Stations:  
Name: DEAN SOMMER  
Year: 1929  
Type: AUTOMOBILE REPAIRING AND SERVICE STATIONS

**Actual:**  
**290 ft.**

Name: ROWE J A  
Year: 1929  
Type: GASOLINE AND OIL SERVICE STATION

Name: DEAN FRANK  
Year: 1933  
Type: GASOLINE AND OIL SERVICE STATIONS

Name: ODOOVAN LAWRENCE  
Year: 1937  
Type: GASOLINE AND OIL SERVICE STATIONS

Name: EURO DESIGN AUTO CRAFT  
Year: 2001  
Address: 7827 SANTA MONICA BLVD

Name: EURO DESIGN AUTO CRAFT  
Year: 2002  
Address: 7827 SANTA MONICA BLVD

Name: EURO DESIGN AUTO  
Year: 2003  
Address: 7827 SANTA MONICA BLVD

Name: EURO DESIGN AUTO

Map ID  
Direction  
Distance  
Elevation

MAP FINDINGS

Site

Database(s)

EDR ID Number  
EPA ID Number

**ROWE J A (Continued)**

**1009078880**

Year: 2004  
Address: 7827 SANTA MONICA BLVD  
  
Name: EURODESIGN AUTO  
Year: 2010  
Address: 7827 SANTA MONICA BLVD

**A3  
SSE  
< 1/8  
0.007 mi.  
37 ft.**

**GAZIN NATHAN  
7819 SANTA MONICA BLVD  
LOS ANGELES, CA**

**EDR US Hist Cleaners**

**1009189358  
N/A**

**Site 3 of 6 in cluster A**

**Relative:  
Lower**

EDR Historical Cleaners:

Name: GAZIN NATHAN  
Year: 1933  
Type: CLOTHES PRESSERS AND CLEANERS  
  
Name: GAZIN SAML  
Year: 1937  
Type: CLOTHES PRESSERS AND CLEANERS

**Actual:  
290 ft.**

**A4  
SE  
< 1/8  
0.012 mi.  
61 ft.**

**HUNT N H  
7786 SANTA MONICA BLVD  
LOS ANGELES, CA**

**EDR US Hist Auto Stat**

**1009080422  
N/A**

**Site 4 of 6 in cluster A**

**Relative:  
Lower**

EDR Historical Auto Stations:

Name: NEWMAN H C  
Year: 1929  
Type: GASOLINE AND OIL SERVICE STATION  
  
Name: FULLER LEROY  
Year: 1933  
Type: AUTOMOBILE REPAIRING  
  
Name: ENGLUND CHESTER  
Year: 1933  
Type: GASOLINE AND OIL SERVICE STATIONS  
  
Name: HUNT N H  
Year: 1942  
Type: GASOLINE AND OIL SERVICE STATIONS

**Actual:  
289 ft.**

MAP FINDINGS

Map ID Direction Distance Elevation	Site	Database(s)	EDR ID Number EPA ID Number
A5 ESE < 1/8 0.025 mi. 131 ft.	<b>BOUIN ARTHUR</b> 7801 SANTA MONICA BLVD LOS ANGELES, CA  Site 5 of 6 in cluster A	EDR US Hist Auto Stat	1009077285 N/A
Relative: Lower	EDR Historical Auto Stations: Name: BOUIN ARTHUR Year: 1924 Type: AUTOMOBILE SERVICE STATIONS		
Actual: 290 ft.			
A6 WSW < 1/8 0.039 mi. 204 ft.	<b>ROWE J A</b> 7853 SANTA MONICA BLVD LOS ANGELES, CA  Site 6 of 6 in cluster A	EDR US Hist Auto Stat	1009076406 N/A
Relative: Lower	EDR Historical Auto Stations: Name: ROWE J A Year: 1924 Type: AUTOMOBILE SERVICE STATIONS		
Actual: 290 ft.			
B7 WSW < 1/8 0.040 mi. 210 ft.	<b>REVELES W A</b> 7855 SANTA MONICA BLVD LOS ANGELES, CA  Site 1 of 7 in cluster B	EDR US Hist Cleaners	1009191145 N/A
Relative: Lower	EDR Historical Cleaners: Name: REVELES W A Year: 1933 Type: CLOTHES PRESSERS AND CLEANERS		
Actual: 290 ft.			
C8 ESE < 1/8 0.046 mi. 242 ft.	<b>SAM MARY MRS</b> 7764 SANTA MONICA BLVD LOS ANGELES, CA  Site 1 of 8 in cluster C	EDR US Hist Cleaners	1009191946 N/A
Relative: Lower	EDR Historical Cleaners: Name: SAM MARY MRS Year: 1942 Type: LAUNDRIES ORIENTAL		
Actual: 289 ft.			
B9 WSW < 1/8 0.049 mi. 257 ft.	<b>FILM X ONE HOUR</b> 7869 SANTA MONICA BLVD LOS ANGELES, CA 90046  Site 2 of 7 in cluster B	RCRA-SQG FINDS	1000294532 CAD981399215
Relative: Lower	RCRA-SQG: Date form received by agency: 04/25/1986 Facility name: FILM X ONE HOUR Facility address: 7869 SANTA MONICA BLVD LOS ANGELES, CA 90046		
Actual: 290 ft.			



Map ID  
Direction  
Distance  
Elevation

MAP FINDINGS

Site

Database(s)

EDR ID Number  
EPA ID Number

**FILM X ONE HOUR (Continued)**

**1000294532**

EPA ID: CAD981399215  
Contact: ENVIRONMENTAL MANAGER  
Contact address: 7869 SANTA MONICA BLVD  
LOS ANGELES, CA 90046  
Contact country: US  
Contact telephone: (213) 654-4512  
Contact email: Not reported  
EPA Region: 09  
Classification: Small Small Quantity Generator  
Description: Handler: generates more than 100 and less than 1000 kg of hazardous waste during any calendar month and accumulates less than 6000 kg of hazardous waste at any time; or generates 100 kg or less of hazardous waste during any calendar month, and accumulates more than 1000 kg of hazardous waste at any time

Owner/Operator Summary:

Owner/operator name: BFK INC  
Owner/operator address: NOT REQUIRED  
NOT REQUIRED, ME 99999  
Owner/operator country: Not reported  
Owner/operator telephone: (415) 555-1212  
Legal status: Private  
Owner/Operator Type: Owner  
Owner/Op start date: Not reported  
Owner/Op end date: Not reported

Owner/operator name: NOT REQUIRED  
Owner/operator address: NOT REQUIRED  
NOT REQUIRED, ME 99999  
Owner/operator country: Not reported  
Owner/operator telephone: (415) 555-1212  
Legal status: Private  
Owner/Operator Type: Operator  
Owner/Op start date: Not reported  
Owner/Op end date: Not reported

Handler Activities Summary:

U.S. importer of hazardous waste: No  
Mixed waste (haz. and radioactive): No  
Recycler of hazardous waste: No  
Transporter of hazardous waste: No  
Treater, storer or disposer of HW: No  
Underground injection activity: No  
On-site burner exemption: No  
Furnace exemption: No  
Used oil fuel burner: No  
Used oil processor: No  
Used oil refiner: No  
Used oil fuel marketer to burner: No  
Used oil Specification marketer: No  
Used oil transfer facility: No  
Used oil transporter: No

Violation Status: No violations found

FINDS:

Map ID  
 Direction  
 Distance  
 Elevation

MAP FINDINGS

Site

Database(s)

EDR ID Number  
 EPA ID Number

**FILM X ONE HOUR (Continued)**

**1000294532**

Registry ID: 110002693853

Environmental Interest/Information System

RCRAInfo is a national information system that supports the Resource Conservation and Recovery Act (RCRA) program through the tracking of events and activities related to facilities that generate, transport, and treat, store, or dispose of hazardous waste. RCRAInfo allows RCRA program staff to track the notification, permit, compliance, and corrective action activities required under RCRA.

**B10**  
**WSW**  
 < 1/8  
 0.051 mi.  
 268 ft.

**FISCHER MILTON**  
**7854 SANTA MONICA BLVD**  
**LOS ANGELES, CA**

**EDR US Hist Cleaners**

**1009188200**  
 N/A

**Site 3 of 7 in cluster B**

**Relative:**  
**Lower**

EDR Historical Cleaners:

Name: GORDON S G  
 Year: 1929

**Actual:**  
 289 ft.

Type: CLOTHES PRESSERS CLEANERS AND REPAIRERS

Name: FISCHER MILTON  
 Year: 1933  
 Type: CLOTHES PRESSERS AND CLEANERS

Name: ARSENIAN VAHAN  
 Year: 1937  
 Type: CLOTHES PRESSERS AND CLEANERS

**C11**  
**ESE**  
 < 1/8  
 0.051 mi.  
 270 ft.

**SOLL ABE**  
**7775 SANTA MONICA BLVD**  
**LOS ANGELES, CA**

**EDR US Hist Cleaners**

**1009191759**  
 N/A

**Site 2 of 8 in cluster C**

**Relative:**  
**Lower**

EDR Historical Cleaners:

Name: SOLL ABE  
 Year: 1937

**Actual:**  
 289 ft.

Type: CLOTHES PRESSERS AND CLEANERS

**C12**  
**ESE**  
 < 1/8  
 0.052 mi.  
 276 ft.

**STONE HARRY**  
**7760 SANTA MONICA BLVD**  
**LOS ANGELES, CA**

**EDR US Hist Cleaners**

**1009187572**  
 N/A

**Site 3 of 8 in cluster C**

**Relative:**  
**Lower**

EDR Historical Cleaners:

Name: STONE HARRY  
 Year: 1929

**Actual:**  
 289 ft.

Type: LAUNDRIES HAND

MAP FINDINGS

Map ID			EDR ID Number
Direction			EPA ID Number
Distance			
Elevation	Site	Database(s)	

<b>B13</b> <b>SW</b> < 1/8 0.053 mi. 278 ft.	<b>COATS W J MACHINE WORKS</b> <b>1062 N ORANGE GROVE BLVD</b> <b>LOS ANGELES, CA</b>  <b>Site 4 of 7 in cluster B</b>  EDR Historical Auto Stations: Name: COATS W J MACHINE WORKS Year: 1929 Type: AUTOMOBILE REPAIRING AND SERVICE STATIONS	<b>EDR US Hist Auto Stat</b>	<b>1009080014</b> <b>N/A</b>
<b>Relative:</b> <b>Lower</b>  <b>Actual:</b> 286 ft.			

<b>B14</b> <b>WSW</b> < 1/8 0.055 mi. 288 ft.	<b>SAN FAIR CLEANERS</b> <b>7877 SANTA MONICA BLVD</b> <b>LOS ANGELES, CA 90046</b>  <b>Site 5 of 7 in cluster B</b>  RCRA-SQG: Date form received by agency: 09/28/1998 Facility name: SAN FAIR CLEANERS Facility address: 7877 SANTA MONICA BLVD LOS ANGELES, CA 90046  EPA ID: CAD981667587 Contact: RABI HALLELUYAN Contact address: 7877 SANTA MONICA BLVD LOS ANGELES, CA 90046  Contact country: US Contact telephone: (213) 654-3852 Contact email: Not reported EPA Region: 09 Classification: Small Small Quantity Generator Description: Handler: generates more than 100 and less than 1000 kg of hazardous waste during any calendar month and accumulates less than 6000 kg of hazardous waste at any time; or generates 100 kg or less of hazardous waste during any calendar month, and accumulates more than 1000 kg of hazardous waste at any time	<b>RCRA-SQG</b> <b>FINDS</b> <b>DRYCLEANERS</b> <b>HAZNET</b> <b>EMI</b>	<b>1000113846</b> <b>CAD981667587</b>
<b>Relative:</b> <b>Lower</b>  <b>Actual:</b> 290 ft.			

**Owner/Operator Summary:**

Owner/operator name:	RABI HALLELUYAN
Owner/operator address:	7877 SANTA MONICA BLVD LOS ANGELES, CA 90046
Owner/operator country:	Not reported
Owner/operator telephone:	(213) 654-3852
Legal status:	Private
Owner/Operator Type:	Owner
Owner/Op start date:	Not reported
Owner/Op end date:	Not reported
Owner/operator name:	NOT REQUIRED
Owner/operator address:	NOT REQUIRED NOT REQUIRED, ME 99999
Owner/operator country:	Not reported
Owner/operator telephone:	(415) 555-1212
Legal status:	Private
Owner/Operator Type:	Operator
Owner/Op start date:	Not reported
Owner/Op end date:	Not reported

Map ID  
Direction  
Distance  
Elevation

MAP FINDINGS

Site

Database(s)

EDR ID Number  
EPA ID Number

**SAN FAIR CLEANERS (Continued)**

**1000113846**

Handler Activities Summary:

U.S. importer of hazardous waste: No  
Mixed waste (haz. and radioactive): No  
Recycler of hazardous waste: No  
Transporter of hazardous waste: No  
Treater, storer or disposer of HW: No  
Underground injection activity: No  
On-site burner exemption: No  
Furnace exemption: No  
Used oil fuel burner: No  
Used oil processor: No  
User oil refiner: No  
Used oil fuel marketer to burner: No  
Used oil Specification marketer: No  
Used oil transfer facility: No  
Used oil transporter: No

Hazardous Waste Summary:

Waste code: D000  
Waste name: Not Defined

Waste code: D039  
Waste name: TETRACHLOROETHYLENE

Waste code: F002  
Waste name: THE FOLLOWING SPENT HALOGENATED SOLVENTS: TETRACHLOROETHYLENE, METHYLENE CHLORIDE, TRICHLOROETHYLENE, 1,1,1-TRICHLOROETHANE, CHLORO BENZENE, 1,1,2-TRICHLORO-1,2,2-TRIFLUOROETHANE, ORTHO-DICHLOROBENZENE, TRICHLOROFLUOROMETHANE, AND 1,1,2-TRICHLOROETHANE; ALL SPENT SOLVENT MIXTURES/BLENDS CONTAINING, BEFORE USE, A TOTAL OF TEN PERCENT OR MORE (BY VOLUME) OF ONE OR MORE OF THE ABOVE HALOGENATED SOLVENTS OR THOSE LISTED IN F001, F004, OR F005, AND STILL BOTTOMS FROM THE RECOVERY OF THESE SPENT SOLVENTS AND SPENT SOLVENT MIXTURES.

Violation Status: No violations found

FINDS:

Registry ID: 110002743256

Environmental Interest/Information System

RCRAInfo is a national information system that supports the Resource Conservation and Recovery Act (RCRA) program through the tracking of events and activities related to facilities that generate, transport, and treat, store, or dispose of hazardous waste. RCRAInfo allows RCRA program staff to track the notification, permit, compliance, and corrective action activities required under RCRA.

DRYCLEANERS:

EPA Id: CAD981667587  
NAICS Code: 81232  
NAICS Description: Drycleaning and Laundry Services (except Coin-Operated)  
SIC Code: 7211  
SIC Description: Power Laundries, Family and Commercial

Map ID  
Direction  
Distance  
Elevation

MAP FINDINGS

Site

Database(s)

EDR ID Number  
EPA ID Number

**SAN FAIR CLEANERS (Continued)**

**1000113846**

Create Date: 04/10/1987  
Facility Active: No  
Inactive Date: 06/30/2002  
Facility Addr2: Not reported  
Owner Name: haleluyan rabishimon  
Owner Address: 7877 SANTA MONICA BLVD  
Owner Address 2: Not reported  
Owner Telephone: 3236543852  
Contact Name: HALELUYAN RABISHIMON OWNER  
Contact Address: 7877 SANTA MONICA BLVD  
Contact Address 2: Not reported  
Contact Telephone: 3236543852

EPA Id: CAL000225961  
NAICS Code: 81232  
NAICS Description: Drycleaning and Laundry Services (except Coin-Operated)  
SIC Code: 7211  
SIC Description: Power Laundries, Family and Commercial  
Create Date: 12/31/2001  
Facility Active: Yes  
Inactive Date: Not reported  
Facility Addr2: Not reported  
Owner Name: RABISHIMON HALLELUYAN  
Owner Address: 7877 SANTA MONICA BLVD  
Owner Address 2: Not reported  
Owner Telephone: 3236543852  
Contact Name: RABISHIMON HALLELUYAN  
Contact Address: 7877 SANTA MONICA BLVD  
Contact Address 2: Not reported  
Contact Telephone: 3236543852

**HAZNET:**

Year: 2002  
Gepaid: CAD981667587  
Contact: HALELUYAN RABISHIMON OWNER  
Telephone: 3236543852  
Mailing Name: Not reported  
Mailing Address: 7877 SANTA MONICA BLVD  
Mailing City,St,Zip: WEST HOLLYWOOD, CA 900460000  
Gen County: Not reported  
TSD EPA ID: CAD008302903  
TSD County: Not reported  
Waste Category: Halogenated solvents (chloroforms, methyl chloride, perchloroethylene, etc)  
Disposal Method: Transfer Station  
Tons: 0.12  
Facility County: Los Angeles

Year: 2001  
Gepaid: CAD981667587  
Contact: HALELUYAN RABISHIMON OWNER  
Telephone: 3236543852  
Mailing Name: Not reported  
Mailing Address: 7877 SANTA MONICA BLVD  
Mailing City,St,Zip: WEST HOLLYWOOD, CA 900460000  
Gen County: Not reported  
TSD EPA ID: CAD008302903

Map ID  
Direction  
Distance  
Elevation

MAP FINDINGS

Site

Database(s)

EDR ID Number  
EPA ID Number

**SAN FAIR CLEANERS (Continued)**

**1000113846**

TSD County: Not reported  
Waste Category: Halogenated solvents (chloroforms, methyl chloride, perchloroethylene, etc)  
Disposal Method: Recycler  
Tons: 0.06  
Facility County: Los Angeles

Year: 2001  
Gepaid: CAD981667587  
Contact: HALELUYAN RABISHIMON OWNER  
Telephone: 3236543852  
Mailing Name: Not reported  
Mailing Address: 7877 SANTA MONICA BLVD  
Mailing City,St,Zip: WEST HOLLYWOOD, CA 900460000  
Gen County: Not reported  
TSD EPA ID: CAD008302903  
TSD County: Not reported  
Waste Category: Unspecified organic liquid mixture  
Disposal Method: Not reported  
Tons: 0  
Facility County: Los Angeles

Year: 2001  
Gepaid: CAD981667587  
Contact: HALELUYAN RABISHIMON OWNER  
Telephone: 3236543852  
Mailing Name: Not reported  
Mailing Address: 7877 SANTA MONICA BLVD  
Mailing City,St,Zip: WEST HOLLYWOOD, CA 900460000  
Gen County: Not reported  
TSD EPA ID: CAD008302903  
TSD County: Not reported  
Waste Category: Halogenated solvents (chloroforms, methyl chloride, perchloroethylene, etc)  
Disposal Method: Transfer Station  
Tons: 0.12  
Facility County: Los Angeles

Year: 2001  
Gepaid: CAD981667587  
Contact: HALELUYAN RABISHIMON OWNER  
Telephone: 3236543852  
Mailing Name: Not reported  
Mailing Address: 7877 SANTA MONICA BLVD  
Mailing City,St,Zip: WEST HOLLYWOOD, CA 900460000  
Gen County: Not reported  
TSD EPA ID: CAD008302903  
TSD County: Not reported  
Waste Category: Halogenated solvents (chloroforms, methyl chloride, perchloroethylene, etc)  
Disposal Method: Not reported  
Tons: 0  
Facility County: Los Angeles

[Click this hyperlink](#) while viewing on your computer to access 5 additional CA\_HAZNET: record(s) in the EDR Site Report.

Map ID  
 Direction  
 Distance  
 Elevation

MAP FINDINGS

Site

Database(s)

EDR ID Number  
 EPA ID Number

**SAN FAIR CLEANERS (Continued)**

**1000113846**

EMI:

Year: 1987  
 County Code: 19  
 Air Basin: SC  
 Facility ID: 6320  
 Air District Name: SC  
 SIC Code: 7216  
 Air District Name: SOUTH COAST AQMD  
 Community Health Air Pollution Info System: Not reported  
 Consolidated Emission Reporting Rule: Not reported  
 Total Organic Hydrocarbon Gases Tons/Yr: 3  
 Reactive Organic Gases Tons/Yr: 0  
 Carbon Monoxide Emissions Tons/Yr: 0  
 NOX - Oxides of Nitrogen Tons/Yr: 0  
 SOX - Oxides of Sulphur Tons/Yr: 0  
 Particulate Matter Tons/Yr: 0  
 Part. Matter 10 Micrometers & Smlr Tons/Yr: 0

Year: 1990  
 County Code: 19  
 Air Basin: SC  
 Facility ID: 6320  
 Air District Name: SC  
 SIC Code: 7216  
 Air District Name: SOUTH COAST AQMD  
 Community Health Air Pollution Info System: Not reported  
 Consolidated Emission Reporting Rule: Not reported  
 Total Organic Hydrocarbon Gases Tons/Yr: 3  
 Reactive Organic Gases Tons/Yr: 0  
 Carbon Monoxide Emissions Tons/Yr: 0  
 NOX - Oxides of Nitrogen Tons/Yr: 0  
 SOX - Oxides of Sulphur Tons/Yr: 0  
 Particulate Matter Tons/Yr: 0  
 Part. Matter 10 Micrometers & Smlr Tons/Yr: 0

**B15**  
**WSW**  
**< 1/8**  
**0.055 mi.**  
**288 ft.**

**7877 SANTA MONICA BLVD**  
**LOS ANGELES, CA 90046**

**Site 6 of 7 in cluster B**

**EDR US Hist Cleaners 1015095697**  
**N/A**

**Relative:**  
**Lower**  
  
**Actual:**  
**290 ft.**

EDR Historical Cleaners:  
 Name: SAN-FAIR CLEANERS & LAUNDRY  
 Year: 1999  
 Address: 7877 SANTA MONICA BLVD  
  
 Name: SAN FAIR CLEANERS & LAUNDRY  
 Year: 2001  
 Address: 7877 SANTA MONICA BLVD  
  
 Name: SAN FAIR CLEANERS & LAUNDRY  
 Year: 2002  
 Address: 7877 SANTA MONICA BLVD  
  
 Name: SANFAIR CLEANERS & LAUNDRY  
 Year: 2003  
 Address: 7877 SANTA MONICA BLVD

Map ID  
 Direction  
 Distance  
 Elevation

MAP FINDINGS

Site

Database(s)

EDR ID Number  
 EPA ID Number

**(Continued)**

**1015095697**

Name: SAN FAIR CLEANERS & LAUNDRY  
 Year: 2010  
 Address: 7877 SANTA MONICA BLVD

Name: SANFAIR CLEANERS & LAUNDRY  
 Year: 2011  
 Address: 7877 SANTA MONICA BLVD

Name: SANFAIR CLEANERS & LAUNDRY  
 Year: 2012  
 Address: 7877 SANTA MONICA BLVD

**D16**  
**West**  
**< 1/8**  
**0.071 mi.**  
**376 ft.**

**ORDWAY G K**  
**1120 N FAIRFAX AVE**  
**LOS ANGELES, CA**

**EDR US Hist Auto Stat**

**1009080810**  
**N/A**

**Site 1 of 8 in cluster D**

**Relative:**  
**Higher**

EDR Historical Auto Stations:

Name: ORDWAY G K  
 Year: 1929

**Actual:**  
**295 ft.**

Type: GASOLINE AND OIL SERVICE STATION

**D17**  
**West**  
**< 1/8**  
**0.071 mi.**  
**377 ft.**

**SIBLEY A E**  
**1130 N FAIRFAX AVE**  
**LOS ANGELES, CA**

**EDR US Hist Auto Stat**

**1009081627**  
**N/A**

**Site 2 of 8 in cluster D**

**Relative:**  
**Higher**

EDR Historical Auto Stations:

Name: SIBLEY A E  
 Year: 1933

**Actual:**  
**295 ft.**

Type: GASOLINE AND OIL SERVICE STATIONS

**C18**  
**ESE**  
**< 1/8**  
**0.073 mi.**  
**383 ft.**

**7757 SANTA MONICA BLVD**  
**LOS ANGELES, CA 90046**

**EDR US Hist Cleaners**

**1015095052**  
**N/A**

**Site 4 of 8 in cluster C**

**Relative:**  
**Lower**

EDR Historical Cleaners:

Name: LAUNDRY LAND  
 Year: 1999

**Actual:**  
**289 ft.**

Address: 7757 SANTA MONICA BLVD

Name: OSCARS COIN UP LAUNDRY  
 Year: 2005  
 Address: 7757 SANTA MONICA BLVD

Name: LAUNDRY LAND  
 Year: 2009  
 Address: 7757 SANTA MONICA BLVD



Map ID  
Direction  
Distance  
Elevation

MAP FINDINGS

Database(s)  
EDR ID Number  
EPA ID Number

**D19**      **KNOBLOCK J A**      **EDR US Hist Cleaners**      **1009185740**  
**West**      **1115 N FAIRFAX AVE**  
**< 1/8**      **LOS ANGELES, CA**      **N/A**  
**0.073 mi.**  
**387 ft.**      **Site 3 of 8 in cluster D**

**Relative:**      EDR Historical Cleaners:  
**Higher**      Name:      KNOBLOCK JOHN  
                    Year:      1929  
**Actual:**      Type:      CLOTHES PRESSERS CLEANERS AND REPAIRERS  
**295 ft.**

                    Name:      KNOBLOCK J A  
                    Year:      1933  
                    Type:      CLOTHES PRESSERS AND CLEANERS

**B20**      **BEST YET CLEANERS**      **EDR US Hist Cleaners**      **1009188986**  
**WSW**      **7870 SANTA MONICA BLVD**  
**< 1/8**      **LOS ANGELES, CA**      **N/A**  
**0.076 mi.**  
**400 ft.**      **Site 7 of 7 in cluster B**

**Relative:**      EDR Historical Cleaners:  
**Lower**      Name:      BEST YET CLEANERS  
                    Year:      1929  
**Actual:**      Type:      CLOTHES PRESSERS CLEANERS AND REPAIRERS  
**288 ft.**

                    Name:      ERIKSEN L W  
                    Year:      1933  
                    Type:      CLOTHES PRESSERS AND CLEANERS

**D21**      **AIKINS SAML**      **EDR US Hist Auto Stat**      **1009082334**  
**WNW**      **1201 N FAIRFAX AVE**  
**< 1/8**      **LOS ANGELES, CA**      **N/A**  
**0.076 mi.**  
**403 ft.**      **Site 4 of 8 in cluster D**

**Relative:**      EDR Historical Auto Stations:  
**Higher**      Name:      AIKINS SAML  
                    Year:      1942  
**Actual:**      Type:      GASOLINE AND OIL SERVICE STATIONS  
**301 ft.**

                    Name:      FAIRFAX AUTOMOTIVE  
                    Year:      1999  
                    Address:      1201 N FAIRFAX AVE

                    Name:      JEFFS AUTO REPAIR  
                    Year:      2001  
                    Address:      1201 N FAIRFAX AVE

                    Name:      AFFORDABLE WH AUTO SERVICE  
                    Year:      2008  
                    Address:      1201 N FAIRFAX AVE

                    Name:      AFFORDABLE WH AUTO SERVICE  
                    Year:      2009  
                    Address:      1201 N FAIRFAX AVE

                    Name:      AFFORDABLE WEST HOLLYWOOD AUTO

Map ID  
Direction  
Distance  
Elevation

MAP FINDINGS

Site

Database(s)

EDR ID Number  
EPA ID Number

**AIKINS SAML (Continued)**

**1009082334**

Year: 2010  
Address: 1201 N FAIRFAX AVE  
  
Name: AFFORDABLE WH AUTO SERVICE  
Year: 2011  
Address: 1201 N FAIRFAX AVE  
  
Name: AFFORDABLE WH AUTO SERVICE  
Year: 2012  
Address: 1201 N FAIRFAX AVE

**C22**  
**ESE**  
**< 1/8**  
**0.077 mi.**  
**407 ft.**

**7755 SANTA MONICA BLVD**  
**LOS ANGELES, CA 90046**

**EDR US Hist Cleaners 1015095045**  
**N/A**

**Site 5 of 8 in cluster C**

**Relative:**  
**Lower**

EDR Historical Cleaners:

**Actual:**  
**289 ft.**

Name: MINI CLEEN DRY CLEANERS  
Year: 2001  
Address: 7755 SANTA MONICA BLVD  
  
Name: MINI CLEEN DRY CLEANERS  
Year: 2002  
Address: 7755 SANTA MONICA BLVD  
  
Name: MINI CLEEN DRY CLEANERS  
Year: 2003  
Address: 7755 SANTA MONICA BLVD  
  
Name: MINI CLEEN DRY CLEANERS  
Year: 2004  
Address: 7755 SANTA MONICA BLVD  
  
Name: MINI CLEEN DRY CLEANERS  
Year: 2006  
Address: 7755 SANTA MONICA BLVD  
  
Name: MINI CLEEN DRY CLEANERS  
Year: 2007  
Address: 7755 SANTA MONICA BLVD  
  
Name: MINI CLEEN DRY CLEANERS  
Year: 2008  
Address: 7755 SANTA MONICA BLVD  
  
Name: MINI CLEEN DRY CLEANERS  
Year: 2009  
Address: 7755 SANTA MONICA BLVD  
  
Name: MINICLEEN DRY CLEANERS  
Year: 2010  
Address: 7755 SANTA MONICA BLVD  
  
Name: MINICLEEN DRY CLEANERS  
Year: 2011  
Address: 7755 SANTA MONICA BLVD

Map ID  
Direction  
Distance  
Elevation

MAP FINDINGS

Site

Database(s)

EDR ID Number  
EPA ID Number

(Continued)

1015095045

Name: MINI CLEEN DRY CLEANERS  
Year: 2012  
Address: 7755 SANTA MONICA BLVD

C23  
ESE  
< 1/8  
0.077 mi.  
407 ft.

MINI CLEEN DRYCLEANERS  
7755 SANTA MONICA BLVD  
LOS ANGELES, CA 90046

RCRA-SQG 1000244787  
FINDS CAD981577521

Site 6 of 8 in cluster C

Relative:  
Lower

RCRA-SQG:

Date form received by agency: 09/01/1996  
Facility name: MINI CLEEN DRYCLEANERS  
Facility address: 7755 SANTA MONICA BLVD  
LOS ANGELES, CA 90046

Actual:  
289 ft.

EPA ID: CAD981577521  
Mailing address: SANTA MONICA BLVD  
LOS ANGELES, CA 90046

Contact: Not reported  
Contact address: Not reported

Contact country: Not reported  
Contact telephone: Not reported  
Contact email: Not reported

EPA Region: 09  
Classification: Small Small Quantity Generator

Description: Handler: generates more than 100 and less than 1000 kg of hazardous waste during any calendar month and accumulates less than 6000 kg of hazardous waste at any time; or generates 100 kg or less of hazardous waste during any calendar month, and accumulates more than 1000 kg of hazardous waste at any time

Owner/Operator Summary:

Owner/operator name: NOT REQUIRED  
Owner/operator address: NOT REQUIRED  
NOT REQUIRED, ME 99999

Owner/operator country: Not reported  
Owner/operator telephone: (415) 555-1212  
Legal status: Private

Owner/Operator Type: Operator  
Owner/Op start date: Not reported  
Owner/Op end date: Not reported

Owner/operator name: LOPEZ IGNACIO  
Owner/operator address: NOT REQUIRED  
NOT REQUIRED, ME 99999

Owner/operator country: Not reported  
Owner/operator telephone: (415) 555-1212  
Legal status: Private

Owner/Operator Type: Owner  
Owner/Op start date: Not reported  
Owner/Op end date: Not reported

Handler Activities Summary:

U.S. importer of hazardous waste: No  
Mixed waste (haz. and radioactive): No  
Recycler of hazardous waste: No

Map ID  
 Direction  
 Distance  
 Elevation

MAP FINDINGS

Site

Database(s)

EDR ID Number  
 EPA ID Number

**MINI CLEEN DRYCLEANERS (Continued)**

**1000244787**

Transporter of hazardous waste: No  
 Treater, storer or disposer of HW: No  
 Underground injection activity: No  
 On-site burner exemption: No  
 Furnace exemption: No  
 Used oil fuel burner: No  
 Used oil processor: No  
 User oil refiner: No  
 Used oil fuel marketer to burner: No  
 Used oil Specification marketer: No  
 Used oil transfer facility: No  
 Used oil transporter: No

Violation Status: No violations found

**FINDS:**

Registry ID: 110002720832

**Environmental Interest/Information System**

RCRAInfo is a national information system that supports the Resource Conservation and Recovery Act (RCRA) program through the tracking of events and activities related to facilities that generate, transport, and treat, store, or dispose of hazardous waste. RCRAInfo allows RCRA program staff to track the notification, permit, compliance, and corrective action activities required under RCRA.

**C24  
 ESE  
 < 1/8  
 0.077 mi.  
 407 ft.**

**MINI CLEANERS  
 7755 SANTA MONICA BLVD  
 LOS ANGELES, CA 90045**

**DRYCLEANERS S102810756  
 N/A**

**Site 7 of 8 in cluster C**

**Relative:  
 Lower**

**DRYCLEANERS:**  
 EPA Id: CAL000024751  
 NAICS Code: 81232  
 NAICS Description: Drycleaning and Laundry Services (except Coin-Operated)  
 SIC Code: 7211  
 SIC Description: Power Laundries, Family and Commercial  
 Create Date: 05/10/1990  
 Facility Active: No  
 Inactive Date: 06/30/2007  
 Facility Addr2: Not reported  
 Owner Name: IGNACIO LOPEZ  
 Owner Address: 7755 SANTA MONICA BLVD  
 Owner Address 2: Not reported  
 Owner Telephone: 3236560625  
 Contact Name: INGNACIO LOPEZ - OWNER  
 Contact Address: 7755 SANTA MONICA BLVD  
 Contact Address 2: Not reported  
 Contact Telephone: 3236560625

**Actual:  
 289 ft.**

Map ID  
Direction  
Distance  
Elevation

MAP FINDINGS

Site

Database(s)

EDR ID Number  
EPA ID Number

**C25**  
**ESE**  
**< 1/8**  
**0.086 mi.**  
**455 ft.**

**SCHROEDER JOHN**  
**7751 SANTA MONICA BLVD**  
**LOS ANGELES, CA**

**EDR US Hist Auto Stat**

**1009080541**  
**N/A**

**Site 8 of 8 in cluster C**

**Relative:**  
**Lower**

EDR Historical Auto Stations:

Name: BONIN A A  
Year: 1929  
Type: AUTOMOBILE REPAIRING AND SERVICE STATIONS

**Actual:**  
**289 ft.**

Name: MC MANUS H J  
Year: 1933  
Type: GASOLINE AND OIL SERVICE STATIONS

Name: RHODES J W  
Year: 1933  
Type: AUTOMOBILE REPAIRING

Name: MC MANUS H J  
Year: 1937  
Type: GASOLINE AND OIL SERVICE STATIONS

Name: FOELSCH KUNO  
Year: 1942  
Type: GASOLINE AND OIL SERVICE STATIONS

Name: SCHROEDER JOHN  
Year: 1942  
Type: AUTOMOBILE REPAIRING

**D26**  
**West**  
**< 1/8**  
**0.095 mi.**  
**504 ft.**

**CHEVRON USA SS 9621**  
**7909 SANTA MONICA BLVD**  
**WEST HOLLYWOOD, CA**

**SWEEPS UST**

**S106924421**  
**N/A**

**Site 5 of 8 in cluster D**

**Relative:**  
**Lower**

SWEEPS UST:

Status: Active  
Comp Number: 10685  
Number: 9  
Board Of Equalization: Not reported  
Referral Date: 06-30-89  
Action Date: Not reported  
Created Date: 06-30-89  
Tank Status: Not reported  
Owner Tank Id: Not reported  
Swrcb Tank Id: Not reported  
Actv Date: Not reported  
Capacity: Not reported  
Tank Use: Not reported  
Stg: Not reported  
Content: Not reported  
Number Of Tanks: Not reported

**Actual:**  
**289 ft.**

Map ID  
Direction  
Distance  
Elevation

MAP FINDINGS

Site

Database(s)

EDR ID Number  
EPA ID Number

D27  
West  
< 1/8  
0.095 mi.  
504 ft.

99621  
7909 SANTA MONICA BLVD  
LOS ANGELES, CA 90046

Site 6 of 8 in cluster D

HIST UST U001561906  
N/A

Relative:  
Lower

HIST UST:

Region: STATE  
Facility ID: 00000063223  
Facility Type: Gas Station  
Other Type: Not reported  
Total Tanks: 0004  
Contact Name: ROSADO,ALFREDO M  
Telephone: 2136509145  
Owner Name: CHEVRON U.S.A. INC.  
Owner Address: 575 MARKET  
Owner City,St,Zip: SAN FRANCISCO, CA 94105

Actual:  
290 ft.

Tank Num: 001  
Container Num: 1  
Year Installed: 1966  
Tank Capacity: 00004000  
Tank Used for: PRODUCT  
Type of Fuel: Not reported  
Tank Construction: 0000170 unknown  
Leak Detection: Stock Inventor

Tank Num: 002  
Container Num: 2  
Year Installed: 1966  
Tank Capacity: 00007500  
Tank Used for: PRODUCT  
Type of Fuel: Not reported  
Tank Construction: 0000250 unknown  
Leak Detection: Stock Inventor

Tank Num: 003  
Container Num: 3  
Year Installed: 1966  
Tank Capacity: 00010000  
Tank Used for: PRODUCT  
Type of Fuel: Not reported  
Tank Construction: 0000250 unknown  
Leak Detection: Stock Inventor

Tank Num: 004  
Container Num: 4  
Year Installed: 1966  
Tank Capacity: 00000550  
Tank Used for: WASTE  
Type of Fuel: Not reported  
Tank Construction: 0000100 unknown  
Leak Detection: Stock Inventor

MAP FINDINGS

Map ID			EDR ID Number
Direction			EPA ID Number
Distance		Database(s)	
Elevation	Site		

---

<b>D28</b> West < 1/8 0.095 mi. 504 ft.	<b>99621</b> <b>7909 SANTA MONICA BLVD</b> <b>LOS ANGELES, CA 90046</b>  Site 7 of 8 in cluster D	<b>CA FID UST</b>	<b>S101617516</b> N/A
-----------------------------------------------------	---------------------------------------------------------------------------------------------------------------	-------------------	--------------------------

<b>Relative:</b> Lower	CA FID UST: Facility ID: 19054304 Regulated By: UTKNI Regulated ID: Not reported Cortese Code: Not reported SIC Code: Not reported Facility Phone: 2136509145 Mail To: Not reported Mailing Address: 7909 SANTA MONICA BLVD Mailing Address 2: Not reported Mailing City, St, Zip: LOS ANGELES 900460000 Contact: Not reported Contact Phone: Not reported DUNS Number: Not reported NPDES Number: Not reported EPA ID: Not reported Comments: Not reported Status: Inactive
<b>Actual:</b> 290 ft.	

<b>29</b> WSW < 1/8 0.099 mi. 524 ft.	<b>KEEFER C P</b> <b>1060 N FAIRFAX AVE</b> <b>LOS ANGELES, CA</b>	<b>EDR US Hist Auto Stat</b>	<b>1009082861</b> N/A
---------------------------------------------------	--------------------------------------------------------------------------	------------------------------	--------------------------

<b>Relative:</b> Lower	EDR Historical Auto Stations: Name: KEEFER C P Year: 1937 Type: AUTOMOBILE REPAIRING
<b>Actual:</b> 283 ft.	

<b>E30</b> East < 1/8 0.108 mi. 568 ft.	<b>CURRIE GEO</b> <b>7735 SANTA MONICA BLVD</b> <b>LOS ANGELES, CA</b>  Site 1 of 6 in cluster E	<b>EDR US Hist Cleaners</b>	<b>1009193498</b> N/A
-----------------------------------------------------	--------------------------------------------------------------------------------------------------------------	-----------------------------	--------------------------

<b>Relative:</b> Lower	EDR Historical Cleaners: Name: CURRIE GEO Year: 1937 Type: CLOTHES PRESSERS AND CLEANERS
<b>Actual:</b> 289 ft.	

Map ID  
Direction  
Distance  
Elevation

MAP FINDINGS

Site

Database(s)

EDR ID Number  
EPA ID Number

**E31**      **CURRIE GEO**      **EDR US Hist Cleaners**      **1009185198**  
**ESE**      **7738 SANTA MONICA BLVD**      **N/A**  
**< 1/8**      **LOS ANGELES, CA**  
**0.111 mi.**  
**585 ft.**      **Site 2 of 6 in cluster E**

**Relative:**      EDR Historical Cleaners:  
**Lower**      Name:      CURRIE GEO  
      Year:      1929  
**Actual:**      Type:      CLOTHES PRESSERS CLEANERS AND REPAIRERS  
**285 ft.**      Name:      CURRIE GEO  
      Year:      1933  
      Type:      CLOTHES PRESSERS AND CLEANERS

**D32**      **PESAIN JACOB**      **EDR US Hist Cleaners**      **1009193072**  
**West**      **7920 SANTA MONICA BLVD**      **N/A**  
**< 1/8**      **LOS ANGELES, CA**  
**0.116 mi.**  
**610 ft.**      **Site 8 of 8 in cluster D**

**Relative:**      EDR Historical Cleaners:  
**Lower**      Name:      PESAIN JACOB  
      Year:      1937  
**Actual:**      Type:      CLOTHES PRESSERS AND CLEANERS  
**288 ft.**

**E33**      **HARRISON HARRISON**      **EDR US Hist Auto Stat**      **1009078271**  
**East**      **7720 SANTA MONICA BLVD**      **N/A**  
**< 1/8**      **LOS ANGELES, CA**  
**0.124 mi.**  
**654 ft.**      **Site 3 of 6 in cluster E**

**Relative:**      EDR Historical Auto Stations:  
**Lower**      Name:      IRA MORRIS  
      Year:      1929  
**Actual:**      Type:      GASOLINE AND OIL SERVICE STATION  
**288 ft.**      Name:      HARRISON HARRISON  
      Year:      1929  
      Type:      AUTOMOBILE REPAIRING AND SERVICE STATIONS  
      Name:      SCOTT H P  
      Year:      1933  
      Type:      GASOLINE AND OIL SERVICE STATIONS

**F34**      **USA PRINTING**      **RCRA-SQG**      **1010562193**  
**West**      **7925 SANTA MONICA BLVD**      **HAZNET**      **CAR000188078**  
**1/8-1/4**      **WEST HOLLYWOOD, CA 90046**  
**0.125 mi.**  
**661 ft.**      **Site 1 of 2 in cluster F**

**Relative:**      RCRA-SQG:  
**Lower**      Date form received by agency: 10/18/2007  
      Facility name:      USA PRINTING  
**Actual:**      Facility address:      7925 SANTA MONICA BLVD  
**289 ft.**           WEST HOLLYWOOD, CA 90046  
      EPA ID:      CAR000188078



Map ID  
Direction  
Distance  
Elevation

MAP FINDINGS

Site

Database(s)

EDR ID Number  
EPA ID Number

**USA PRINTING (Continued)**

**1010562193**

Contact: ALLEN SHIRIAN  
Contact address: 7925 SANTA MONICA BLVD  
WEST HOLLYWOOD, CA 90046  
Contact country: US  
Contact telephone: 323-654-5902  
Contact email: ALLEN33OCI@YAHOO.COM  
EPA Region: 09  
Classification: Small Small Quantity Generator  
Description: Handler: generates more than 100 and less than 1000 kg of hazardous waste during any calendar month and accumulates less than 6000 kg of hazardous waste at any time; or generates 100 kg or less of hazardous waste during any calendar month, and accumulates more than 1000 kg of hazardous waste at any time

**Owner/Operator Summary:**

Owner/operator name: AMIR SHIRIAN  
Owner/operator address: 7925 SANTA MONICA BLVD  
WEST HOLLYWOOD, CA 90046  
Owner/operator country: US  
Owner/operator telephone: Not reported  
Legal status: Private  
Owner/Operator Type: Owner  
Owner/Op start date: 05/15/1990  
Owner/Op end date: Not reported

Owner/operator name: AMIR SHIRIAN  
Owner/operator address: Not reported  
Not reported  
Owner/operator country: Not reported  
Owner/operator telephone: Not reported  
Legal status: Private  
Owner/Operator Type: Operator  
Owner/Op start date: 05/15/1990  
Owner/Op end date: Not reported

**Handler Activities Summary:**

U.S. importer of hazardous waste: No  
Mixed waste (haz. and radioactive): No  
Recycler of hazardous waste: No  
Transporter of hazardous waste: No  
Treater, storer or disposer of HW: No  
Underground injection activity: No  
On-site burner exemption: No  
Furnace exemption: No  
Used oil fuel burner: No  
Used oil processor: No  
User oil refiner: No  
Used oil fuel marketer to burner: No  
Used oil Specification marketer: No  
Used oil transfer facility: No  
Used oil transporter: No

**Hazardous Waste Summary:**

Waste code: D001  
Waste name: IGNITABLE HAZARDOUS WASTES ARE THOSE WASTES WHICH HAVE A FLASHPOINT OF LESS THAN 140 DEGREES FAHRENHEIT AS DETERMINED BY A PENSKEY-MARTENS

Map ID  
Direction  
Distance  
Elevation

MAP FINDINGS

Site

Database(s)

EDR ID Number  
EPA ID Number

**USA PRINTING (Continued)**

**1010562193**

CLOSED CUP FLASH POINT TESTER. ANOTHER METHOD OF DETERMINING THE FLASH POINT OF A WASTE IS TO REVIEW THE MATERIAL SAFETY DATA SHEET, WHICH CAN BE OBTAINED FROM THE MANUFACTURER OR DISTRIBUTOR OF THE MATERIAL. LACQUER THINNER IS AN EXAMPLE OF A COMMONLY USED SOLVENT WHICH WOULD BE CONSIDERED AS IGNITABLE HAZARDOUS WASTE.

Waste code: F003  
Waste name: THE FOLLOWING SPENT NON-HALOGENATED SOLVENTS: XYLENE, ACETONE, ETHYL ACETATE, ETHYL BENZENE, ETHYL ETHER, METHYL ISOBUTYL KETONE, N-BUTYL ALCOHOL, CYCLOHEXANONE, AND METHANOL; ALL SPENT SOLVENT MIXTURES/BLENDS CONTAINING, BEFORE USE, ONLY THE ABOVE SPENT NON-HALOGENATED SOLVENTS; AND ALL SPENT SOLVENT MIXTURES/BLENDS CONTAINING, BEFORE USE, ONE OR MORE OF THE ABOVE NON-HALOGENATED SOLVENTS, AND, A TOTAL OF TEN PERCENT OR MORE (BY VOLUME) OF ONE OR MORE OF THOSE SOLVENTS LISTED IN F001, F002, F004, AND F005, AND STILL BOTTOMS FROM THE RECOVERY OF THESE SPENT SOLVENTS AND SPENT SOLVENT MIXTURES.

Waste code: F005  
Waste name: THE FOLLOWING SPENT NON-HALOGENATED SOLVENTS: TOLUENE, METHYL ETHYL KETONE, CARBON DISULFIDE, ISOBUTANOL, PYRIDINE, BENZENE, 2-ETHOXYETHANOL, AND 2-NITROPROPANE; ALL SPENT SOLVENT MIXTURES/BLENDS CONTAINING, BEFORE USE, A TOTAL OF TEN PERCENT OR MORE (BY VOLUME) OF ONE OR MORE OF THE ABOVE NON-HALOGENATED SOLVENTS OR THOSE SOLVENTS LISTED IN F001, F002, OR F004; AND STILL BOTTOMS FROM THE RECOVERY OF THESE SPENT SOLVENTS AND SPENT SOLVENT MIXTURES.

Violation Status: No violations found

**HAZNET:**

Year: 2011  
Gepaid: CAR000188078  
Contact: ALLEN SHIRIAN  
Telephone: 3236545902  
Mailing Name: Not reported  
Mailing Address: 7925 SANTA MONICA BLVD  
Mailing City,St,Zip: WEST HOLLYWOOD, CA 900460000  
Gen County: Not reported  
TSD EPA ID: CAD008252405  
TSD County: Not reported  
Waste Category: Unspecified solvent mixture  
Disposal Method: Fuel Blending Prior To Energy Recovery At Another Site  
Tons: 2.178  
Facility County: Los Angeles

Year: 2010  
Gepaid: CAR000188078  
Contact: ALLEN SHIRIAN  
Telephone: 3236545902  
Mailing Name: Not reported  
Mailing Address: 7925 SANTA MONICA BLVD  
Mailing City,St,Zip: WEST HOLLYWOOD, CA 900460000  
Gen County: Not reported  
TSD EPA ID: CAD008252405  
TSD County: Not reported  
Waste Category: Unspecified solvent mixture  
Disposal Method: Fuel Blending Prior To Energy Recovery At Another Site  
Tons: 2.376

Map ID  
Direction  
Distance  
Elevation

MAP FINDINGS

Site

Database(s)

EDR ID Number  
EPA ID Number

**USA PRINTING (Continued)**

**1010562193**

Facility County: Los Angeles  
  
Year: 2009  
Gepaid: CAR000188078  
Contact: ALLEN SHIRIAN  
Telephone: 3236545902  
Mailing Name: Not reported  
Mailing Address: 7925 SANTA MONICA BLVD  
Mailing City,St,Zip: WEST HOLLYWOOD, CA 900460000  
Gen County: Not reported  
TSD EPA ID: CAD008252405  
TSD County: Not reported  
Waste Category: Unspecified solvent mixture  
Disposal Method: Fuel Blending Prior To Energy Recovery At Another Site  
Tons: 2.898  
Facility County: Los Angeles

Year: 2008  
Gepaid: CAR000188078  
Contact: ALLEN SHIRIAN  
Telephone: 3236545902  
Mailing Name: Not reported  
Mailing Address: 7925 SANTA MONICA BLVD  
Mailing City,St,Zip: WEST HOLLYWOOD, CA 900460000  
Gen County: Not reported  
TSD EPA ID: CAD008252405  
TSD County: Not reported  
Waste Category: Unspecified solvent mixture  
Disposal Method: Fuel Blending Prior To Energy Recovery At Another Site  
Tons: 2.97  
Facility County: Los Angeles

Year: 2007  
Gepaid: CAR000188078  
Contact: ALLEN SHIRIAN  
Telephone: 3236545902  
Mailing Name: Not reported  
Mailing Address: 7925 SANTA MONICA BLVD  
Mailing City,St,Zip: WEST HOLLYWOOD, CA 900460000  
Gen County: Not reported  
TSD EPA ID: CAD008252405  
TSD County: Not reported  
Waste Category: Unspecified solvent mixture  
Disposal Method: Fuel Blending Prior To Energy Recovery At Another Site  
Tons: 0.39  
Facility County: Los Angeles

[Click this hyperlink](#) while viewing on your computer to access additional CA\_HAZNET: detail in the EDR Site Report.



Map ID  
Direction  
Distance  
Elevation

MAP FINDINGS

Site

Database(s)

EDR ID Number  
EPA ID Number

(Continued)

1015131310

Year: 2003  
Address: 1022 N FAIRFAX AVE  
  
Name: JEFFS AUTO REPAIR  
Year: 2008  
Address: 1022 N FAIRFAX AVE  
  
Name: JEFFS AUTO REPAIR  
Year: 2010  
Address: 1022 N FAIRFAX AVE  
  
Name: JEFFS AUTO REPAIR  
Year: 2011  
Address: 1022 N FAIRFAX AVE  
  
Name: JEFFS AUTO REPAIR  
Year: 2012  
Address: 1022 N FAIRFAX AVE

G39  
SW  
1/8-1/4  
0.140 mi.  
738 ft.

LA RADIATOR & AUTOMOTIVE  
1022 N FAIRFAX AVE  
WEST HOLLYWOOD, CA

RCRA-SQG 1000352907  
FINDS CAD981689300  
LOS ANGELES CO. HMS  
HAZNET

Site 2 of 3 in cluster G

Relative:  
Lower

RCRA-SQG:

Date form received by agency: 09/01/1996  
Facility name: LA RADIATOR & AUTOMOTIVE  
Facility address: 1022 N FAIRFAX AVE  
WEST HOLLYWOOD, CA 90046

Actual:  
274 ft.

EPA ID: CAD981689300  
Mailing address: N FAIRFAX AVE  
WEST HOLLYWOOD, CA 90046

Contact: Not reported  
Contact address: Not reported

Contact country: Not reported  
Contact telephone: Not reported

Contact email: Not reported  
EPA Region: 09

Classification: Small Small Quantity Generator  
Description: Handler: generates more than 100 and less than 1000 kg of hazardous waste during any calendar month and accumulates less than 6000 kg of hazardous waste at any time; or generates 100 kg or less of hazardous waste during any calendar month, and accumulates more than 1000 kg of hazardous waste at any time

Owner/Operator Summary:

Owner/operator name: AVAK H AVAKIAN  
Owner/operator address: NOT REQUIRED  
NOT REQUIRED, ME 99999

Owner/operator country: Not reported  
Owner/operator telephone: (415) 555-1212

Legal status: Private

Owner/Operator Type: Owner  
Owner/Op start date: Not reported  
Owner/Op end date: Not reported

Map ID  
Direction  
Distance  
Elevation

MAP FINDINGS

Site

Database(s)

EDR ID Number  
EPA ID Number

**LA RADIATOR & AUTOMOTIVE (Continued)**

**1000352907**

Owner/operator name: NOT REQUIRED  
Owner/operator address: NOT REQUIRED  
NOT REQUIRED, ME 99999  
Owner/operator country: Not reported  
Owner/operator telephone: (415) 555-1212  
Legal status: Private  
Owner/Operator Type: Operator  
Owner/Op start date: Not reported  
Owner/Op end date: Not reported

Handler Activities Summary:

U.S. importer of hazardous waste: No  
Mixed waste (haz. and radioactive): No  
Recycler of hazardous waste: No  
Transporter of hazardous waste: No  
Treater, storer or disposer of HW: No  
Underground injection activity: No  
On-site burner exemption: No  
Furnace exemption: No  
Used oil fuel burner: No  
Used oil processor: No  
User oil refiner: No  
Used oil fuel marketer to burner: No  
Used oil Specification marketer: No  
Used oil transfer facility: No  
Used oil transporter: No

Violation Status: No violations found

FINDS:

Registry ID: 110002753707

Environmental Interest/Information System

RCRAInfo is a national information system that supports the Resource Conservation and Recovery Act (RCRA) program through the tracking of events and activities related to facilities that generate, transport, and treat, store, or dispose of hazardous waste. RCRAInfo allows RCRA program staff to track the notification, permit, compliance, and corrective action activities required under RCRA.

LOS ANGELES CO. HMS:

Region: LA  
Facility Id: 007271-040288  
Facility Type: I01  
Facility Status: Closed  
Area: 5J  
Permit Number: 000522798  
Permit Status: Closed

HAZNET:

Year: 2003  
Gepaid: CAD981689300  
Contact: CANX VQ96 \_\_\_\_\_AH  
Telephone: 2136564055

Map ID  
Direction  
Distance  
Elevation

MAP FINDINGS

Site

Database(s)

EDR ID Number  
EPA ID Number

**LA RADIATOR & AUTOMOTIVE (Continued)**

**1000352907**

Mailing Name: Not reported  
Mailing Address: 1022 N FAIRFAX AVE  
Mailing City,St,Zip: WEST HOLLYWOOD, CA 900460000  
Gen County: Not reported  
TSD EPA ID: CAT080013352  
TSD County: Not reported  
Waste Category: Unspecified aqueous solution  
Disposal Method: Recycler  
Tons: 1.25  
Facility County: Los Angeles

Year: 1999  
Gepaid: CAD981689300  
Contact: LA RADIATOR & AUTOMOTIVE  
Telephone: 2136564055  
Mailing Name: Not reported  
Mailing Address: 1022 N FAIRFAX AVE  
Mailing City,St,Zip: WEST HOLLYWOOD, CA 900460000  
Gen County: Not reported  
TSD EPA ID: CAT000613935  
TSD County: Not reported  
Waste Category: Aqueous solution with total organic residues less than 10 percent  
Disposal Method: Transfer Station  
Tons: .0667  
Facility County: Los Angeles

Year: 1998  
Gepaid: CAD981689300  
Contact: LA RADIATOR & AUTOMOTIVE  
Telephone: 2136564055  
Mailing Name: Not reported  
Mailing Address: 1022 N FAIRFAX AVE  
Mailing City,St,Zip: WEST HOLLYWOOD, CA 900460000  
Gen County: Not reported  
TSD EPA ID: CAD093459485  
TSD County: Not reported  
Waste Category: Organic liquids with metals (Alkaline solution (pH >= 12.5) with metals)  
Disposal Method: Transfer Station  
Tons: .0667  
Facility County: Los Angeles

Year: 1996  
Gepaid: CAD981689300  
Contact: LA RADIATOR & AUTOMOTIVE  
Telephone: 2136564055  
Mailing Name: Not reported  
Mailing Address: 1022 N FAIRFAX AVE  
Mailing City,St,Zip: WEST HOLLYWOOD, CA 900460000  
Gen County: Not reported  
TSD EPA ID: CAT080013352  
TSD County: Not reported  
Waste Category: Unspecified aqueous solution  
Disposal Method: Recycler  
Tons: .1251  
Facility County: Los Angeles

Map ID  
Direction  
Distance  
Elevation

MAP FINDINGS

Site

Database(s)

EDR ID Number  
EPA ID Number

**F40**  
**West**  
**1/8-1/4**  
**0.140 mi.**  
**739 ft.**

**LYNCH BROWN**  
**7935 SANTA MONICA BLVD**  
**LOS ANGELES, CA**

**EDR US Hist Auto Stat**

**1009080032**  
**N/A**

**Site 2 of 2 in cluster F**

**Relative:**  
**Lower**

EDR Historical Auto Stations:

**Actual:**  
**289 ft.**

- Name: TEAMES H F  
Year: 1924  
Type: AUTOMOBILE REPAIRING
- Name: TEAMES H F  
Year: 1929  
Type: AUTOMOBILE REPAIRING AND SERVICE STATIONS
- Name: TEAMES H F  
Year: 1933  
Type: AUTOMOBILE REPAIRING
- Name: LYNCH BROWN  
Year: 1937  
Type: GASOLINE AND OIL SERVICE STATIONS
- Name: BROWN SMITH  
Year: 1942  
Type: AUTOMOBILE REPAIRING
- Name: ONE STOP AUTO SHOP  
Year: 1999  
Address: 7935 SANTA MONICA BLVD
- Name: ONE STOP AUTO SHOP  
Year: 2001  
Address: 7935 SANTA MONICA BLVD
- Name: ONE STOP AUTO SHOP  
Year: 2003  
Address: 7935 SANTA MONICA BLVD
- Name: ONE STOP AUTO SHOP  
Year: 2004  
Address: 7935 SANTA MONICA BLVD
- Name: ONE STOP AUTO SHOP  
Year: 2007  
Address: 7935 SANTA MONICA BLVD
- Name: ONE STOP AUTO SHOP  
Year: 2008  
Address: 7935 SANTA MONICA BLVD
- Name: ONE STOP AUTO SHOP  
Year: 2010  
Address: 7935 SANTA MONICA BLVD
- Name: ONE STOP AUTO SHOP  
Year: 2011  
Address: 7935 SANTA MONICA BLVD



Map ID  
Direction  
Distance  
Elevation

MAP FINDINGS

Site

Database(s)

EDR ID Number  
EPA ID Number

**LYNCH BROWN (Continued)**

**1009080032**

Name: ONE STOP AUTO SHOP  
Year: 2012  
Address: 7935 SANTA MONICA BLVD

**E41**  
**East**  
**1/8-1/4**  
**0.146 mi.**  
**773 ft.**

**GOLDMAN MORRIS**  
**7710 SANTA MONICA BLVD**  
**LOS ANGELES, CA**

**EDR US Hist Cleaners**

**1009191917**  
**N/A**

**Site 6 of 6 in cluster E**

**Relative:**  
**Lower**

EDR Historical Cleaners:

Name: GOLDMAN MORRIS  
Year: 1937

**Actual:**  
**288 ft.**

Type: CLOTHES PRESSERS AND CLEANERS

**G42**  
**SW**  
**1/8-1/4**  
**0.155 mi.**  
**821 ft.**

**1010 N FAIRFAX AVE**  
**LOS ANGELES, CA 90046**

**EDR US Hist Auto Stat**

**1015126270**  
**N/A**

**Site 3 of 3 in cluster G**

**Relative:**  
**Lower**

EDR Historical Auto Stations:

Name: ALANTIC TIRE AND AUTO SERVICE  
Year: 1999  
Address: 1010 N FAIRFAX AVE

**Actual:**  
**271 ft.**

Name: ATLANTIC TIRE & AUTO SERVICE  
Year: 2001  
Address: 1010 N FAIRFAX AVE

Name: ATLANTIC TIRE & AUTO SERVICE  
Year: 2008  
Address: 1010 N FAIRFAX AVE

Name: ATLANTIC TIRE & AUTO SERVICE  
Year: 2009  
Address: 1010 N FAIRFAX AVE

**H43**  
**East**  
**1/8-1/4**  
**0.178 mi.**  
**940 ft.**

**LA CO FIRE STATION #8**  
**7643 W SANTA MONICA BLVD**  
**WEST HOLLYWOOD, CA 90046**

**LOS ANGELES CO. HMS**

**LUST** **S102060871**  
**N/A**

**Site 1 of 6 in cluster H**

**Relative:**  
**Lower**

LUST:

Region: STATE  
Global Id: T0603799298  
Latitude: 34.090937  
Longitude: -118.355809  
Case Type: LUST Cleanup Site  
Status: Completed - Case Closed  
Status Date: 10/28/2003  
Lead Agency: LOS ANGELES COUNTY  
Case Worker: JOA  
Local Agency: LOS ANGELES COUNTY

**Actual:**  
**288 ft.**

Map ID  
Direction  
Distance  
Elevation

MAP FINDINGS

Site

Database(s)

EDR ID Number  
EPA ID Number

**LA CO FIRE STATION #8 (Continued)**

**S102060871**

RB Case Number: R-12753  
LOC Case Number: 012586-012753  
File Location: Not reported  
Potential Media Affect: Under Investigation  
Potential Contaminants of Concern: Gasoline  
Site History: Not reported

[Click here to access the California GeoTracker records for this facility:](#)

Contact:

Global Id: T0603799298  
Contact Type: Local Agency Caseworker  
Contact Name: JOHN AWUJO  
Organization Name: LOS ANGELES COUNTY  
Address: 900 S FREMONT AVE  
City: ALHAMBRA  
Email: jawujo@dpw.lacounty.gov  
Phone Number: 6264583507

Global Id: T0603799298  
Contact Type: Regional Board Caseworker  
Contact Name: YI LU  
Organization Name: LOS ANGELES RWQCB (REGION 4)  
Address: Not reported  
City: R4 UNKNOWN  
Email: ylu@waterboards.ca.gov  
Phone Number: Not reported

Status History:

Global Id: T0603799298  
Status: Open - Case Begin Date  
Status Date: 05/18/1994

Global Id: T0603799298  
Status: Open - Site Assessment  
Status Date: 05/24/2001

Global Id: T0603799298  
Status: Completed - Case Closed  
Status Date: 10/28/2003

Regulatory Activities:

Global Id: T0603799298  
Action Type: Other  
Date: 01/01/1950  
Action: Leak Reported

Global Id: T0603799298  
Action Type: ENFORCEMENT  
Date: 10/28/2003  
Action: Closure/No Further Action Letter

Global Id: T0603799298  
Action Type: Other  
Date: 01/01/1950  
Action: Leak Discovery

Map ID  
Direction  
Distance  
Elevation

MAP FINDINGS

Site

Database(s)

EDR ID Number  
EPA ID Number

**LA CO FIRE STATION #8 (Continued)**

**S102060871**

LOS ANGELES CO. HMS:

Region: LA  
Facility Id: 012586-012753  
Facility Type: T0  
Facility Status: Removed  
Area: 5J  
Permit Number: 00004560T  
Permit Status: Removed

**H44**  
**East**  
**1/8-1/4**  
**0.178 mi.**  
**940 ft.**

**LA CO FD FIRE STA #008**  
**7643 N SANTA MONICA BLVD**  
**WEST HOLLYWOOD, CA**

**SWEEPS UST** **S106928364**  
**N/A**

**Site 2 of 6 in cluster H**

**Relative:**  
**Lower**

SWEEPS UST:

Status: Active  
Comp Number: 12753  
Number: 9  
Board Of Equalization: 44-009886  
Referral Date: 06-30-89  
Action Date: Not reported  
Created Date: 06-30-89  
Tank Status: A  
Owner Tank Id: Not reported  
Swrcb Tank Id: 19-000-012753-000001  
Actv Date: 06-30-89  
Capacity: Not reported  
Tank Use: UNKNOWN  
Stg: W  
Content: Not reported  
Number Of Tanks: 2

**Actual:**  
**288 ft.**

Status: Active  
Comp Number: 12753  
Number: 9  
Board Of Equalization: 44-009886  
Referral Date: 06-30-89  
Action Date: Not reported  
Created Date: 06-30-89  
Tank Status: A  
Owner Tank Id: Not reported  
Swrcb Tank Id: 19-000-012753-000002  
Actv Date: 06-30-89  
Capacity: Not reported  
Tank Use: UNKNOWN  
Stg: W  
Content: Not reported  
Number Of Tanks: Not reported

Map ID  
Direction  
Distance  
Elevation

MAP FINDINGS

Site

Database(s)

EDR ID Number  
EPA ID Number

**H45** LA CO FIRE STATION #8  
**East** 7643 SANTA MONICA BLVD  
**1/8-1/4** WEST HOLLYWOOD, CA 90046  
**0.179 mi.**  
**944 ft.** Site 3 of 6 in cluster H

**LUST** S105180898  
N/A

**Relative:**  
**Lower**

LUST REG 4:

**Actual:**  
**288 ft.**

Region: 4  
Regional Board: 04  
County: Los Angeles  
Facility Id: R-12753  
Status: Leak being confirmed  
Substance: Gasoline  
Substance Quantity: Not reported  
Local Case No: UNKNOWN  
Case Type: Undefined  
Abatement Method Used at the Site: Not reported  
Global ID: T0603799298  
W Global ID: Not reported  
Staff: RVJ  
Local Agency: Not reported  
Cross Street: LA BREA AVE.  
Enforcement Type: Not reported  
Date Leak Discovered: 5/18/1994  
Date Leak First Reported: 5/24/2001  
Date Leak Record Entered: Not reported  
Date Confirmation Began: 5/24/2001  
Date Leak Stopped: Not reported  
Date Case Last Changed on Database: 5/24/2001  
Date the Case was Closed: Not reported  
How Leak Discovered: OM  
How Leak Stopped: Not reported  
Cause of Leak: UNK  
Leak Source: Tank  
Operator: DOUGLAS MEYERS  
Water System: Not reported  
Well Name: Not reported  
Approx. Dist To Production Well (ft): 12136.345533738299508812202862  
Source of Cleanup Funding: Tank  
Preliminary Site Assessment Workplan Submitted: Not reported  
Preliminary Site Assessment Began: Not reported  
Pollution Characterization Began: Not reported  
Remediation Plan Submitted: Not reported  
Remedial Action Underway: Not reported  
Post Remedial Action Monitoring Began: Not reported  
Enforcement Action Date: Not reported  
Historical Max MTBE Date: Not reported  
Hist Max MTBE Conc in Groundwater: Not reported  
Hist Max MTBE Conc in Soil: 0  
Significant Interim Remedial Action Taken: Not reported  
GW Qualifier: Not reported  
Soil Qualifier: ND  
Organization: Not reported  
Owner Contact: Not reported  
Responsible Party: DOUGLAS MEYERS  
RP Address: 1320 N. EASTERN AVE.  
Program: LUST  
Lat/Long: 34.090937 / -1  
Local Agency Staff: Not reported

Map ID  
Direction  
Distance  
Elevation

MAP FINDINGS

Site

Database(s)

EDR ID Number  
EPA ID Number

**LA CO FIRE STATION #8 (Continued)**

**S105180898**

Beneficial Use: Not reported  
Priority: Not reported  
Cleanup Fund Id: Not reported  
Suspended: Not reported  
Assigned Name: Not reported  
Summary: Haz Mat incident report filed

**H46**  
**East**  
**1/8-1/4**  
**0.179 mi.**  
**944 ft.**

**FIRE STATION #8**  
**7643 SANTA MONICA BLVD**  
**LOS ANGELES, CA 90046**

**HIST UST** **U001561910**  
**N/A**

**Site 4 of 6 in cluster H**

**Relative:**  
**Lower**

HIST UST:  
Region: STATE  
Facility ID: 00000020799  
Facility Type: Other  
Other Type: FIRE ST.  
Total Tanks: 0002  
Contact Name: L.A. COUNTY MECHANICAL DEPARTM  
Telephone: 2132672242  
Owner Name: LOS ANGELES COUNTY MECHANICAL  
Owner Address: 1100 N. EASTERN AVE.  
Owner City,St,Zip: LOS ANGELES, CA 90063

**Actual:**  
**288 ft.**

Tank Num: 001  
Container Num: #1  
Year Installed: Not reported  
Tank Capacity: 00000550  
Tank Used for: PRODUCT  
Type of Fuel: DIESEL  
Tank Construction: Not reported  
Leak Detection: Stock Inventor

Tank Num: 002  
Container Num: #2  
Year Installed: Not reported  
Tank Capacity: 00001000  
Tank Used for: PRODUCT  
Type of Fuel: PREMIUM  
Tank Construction: Not reported  
Leak Detection: Stock Inventor

**H47**  
**East**  
**1/8-1/4**  
**0.179 mi.**  
**944 ft.**

**LA CO FD FIRE STA #008**  
**7643 SANTA MONICA BLVD**  
**LOS ANGELES, CA 90046**

**UST** **U004049101**  
**N/A**

**Site 5 of 6 in cluster H**

**Relative:**  
**Lower**

UST:  
Facility ID: 12753  
Latitude: 34.09081  
Longitude: -118.35647  
Permitting Agency: LOS ANGELES, CITY OF

**Actual:**  
**288 ft.**

MAP FINDINGS

Map ID  
 Direction  
 Distance  
 Elevation

Site

Database(s)

EDR ID Number  
 EPA ID Number

**I48**  
**West**  
**1/8-1/4**  
**0.196 mi.**  
**1037 ft.**

**UNOCAL CORP SS 7261**  
**7960 SANTA MONICA BLVD**  
**LOS ANGELES, CA 90046**

**CA FID UST**    **S101585356**  
**SWEEPS UST**    **N/A**

**Site 1 of 8 in cluster I**

**Relative:**  
**Lower**

CA FID UST:

Facility ID: 19023095  
 Regulated By: UTNKA  
 Regulated ID: 00004787  
 Cortese Code: Not reported  
 SIC Code: Not reported  
 Facility Phone: 8180000000  
 Mail To: Not reported  
 Mailing Address: 3701 WILSHIRE BLVD  
 Mailing Address 2: Not reported  
 Mailing City,St,Zip: WEST HOLLYWOOD  
 Contact: Not reported  
 Contact Phone: Not reported  
 DUNS Number: Not reported  
 NPDES Number: Not reported  
 EPA ID: Not reported  
 Comments: Not reported  
 Status: Active

**Actual:**  
**284 ft.**

Facility ID: 19023095  
 Regulated By: UTNKA  
 Regulated ID: Not reported  
 Cortese Code: Not reported  
 SIC Code: Not reported  
 Facility Phone: 2130000000  
 Mail To: Not reported  
 Mailing Address: 7960 SANTA MONICA BLVD  
 Mailing Address 2: Not reported  
 Mailing City,St,Zip: LOS ANGELES 900460000  
 Contact: Not reported  
 Contact Phone: Not reported  
 DUNS Number: Not reported  
 NPDES Number: Not reported  
 EPA ID: Not reported  
 Comments: Not reported  
 Status: Active

SWEEPS UST:

Status: Active  
 Comp Number: 7429  
 Number: 9  
 Board Of Equalization: Not reported  
 Referral Date: 12-15-92  
 Action Date: 12-15-92  
 Created Date: 02-29-88  
 Tank Status: Not reported  
 Owner Tank Id: Not reported  
 Swrcb Tank Id: Not reported  
 Actv Date: Not reported  
 Capacity: Not reported  
 Tank Use: Not reported  
 Stg: Not reported  
 Content: Not reported

Map ID  
Direction  
Distance  
Elevation

MAP FINDINGS

Site

Database(s)

EDR ID Number  
EPA ID Number

**UNOCAL CORP SS 7261 (Continued)**

**S101585356**

Number Of Tanks: Not reported

**I49**  
**West**  
**1/8-1/4**  
**0.196 mi.**  
**1037 ft.**

**76 PRODUCTS STATION #7261**  
**7960 SANTA MONICA BL W**  
**WEST HOLLYWOOD, CA 90046**

**LUST** **S102523312**  
**CHMIRS** **N/A**

**Site 2 of 8 in cluster I**

**Relative:**  
**Lower**

LUST:

**Actual:**  
**284 ft.**

Region: STATE  
Global Id: T0603704893  
Latitude: 34.090511  
Longitude: -118.363488  
Case Type: LUST Cleanup Site  
Status: Completed - Case Closed  
Status Date: 04/21/1997  
Lead Agency: LOS ANGELES COUNTY  
Case Worker: JOA  
Local Agency: LOS ANGELES COUNTY  
RB Case Number: R-10016  
LOC Case Number: Not reported  
File Location: Not reported  
Potential Media Affect: Soil  
Potential Contaminants of Concern: Gasoline  
Site History: Not reported

Click here to access the California GeoTracker records for this facility:

Contact:

Global Id: T0603704893  
Contact Type: Regional Board Caseworker  
Contact Name: YUE RONG  
Organization Name: LOS ANGELES RWQCB (REGION 4)  
Address: 320 W. 4TH ST., SUITE 200  
City: Los Angeles  
Email: yrong@waterboards.ca.gov  
Phone Number: Not reported

Global Id: T0603704893  
Contact Type: Local Agency Caseworker  
Contact Name: JOHN AWUJO  
Organization Name: LOS ANGELES COUNTY  
Address: 900 S FREMONT AVE  
City: ALHAMBRA  
Email: jawujo@dpw.lacounty.gov  
Phone Number: 6264583507

Status History:

Global Id: T0603704893  
Status: Open - Case Begin Date  
Status Date: 11/26/1996

Global Id: T0603704893  
Status: Open - Site Assessment  
Status Date: 11/26/1996

Global Id: T0603704893  
Status: Completed - Case Closed

Map ID  
Direction  
Distance  
Elevation

MAP FINDINGS

Site

Database(s)

EDR ID Number  
EPA ID Number

76 PRODUCTS STATION #7261 (Continued)

S102523312

Status Date: 04/21/1997

Regulatory Activities:

Global Id: T0603704893  
Action Type: Other  
Date: 01/01/1950  
Action: Leak Stopped

Global Id: T0603704893  
Action Type: Other  
Date: 01/01/1950  
Action: Leak Discovery

Global Id: T0603704893  
Action Type: Other  
Date: 01/01/1950  
Action: Leak Reported

LUST REG 4:

Region: 4  
Regional Board: 04  
County: Los Angeles  
Facility Id: R-10016  
Status: Case Closed  
Substance: Gasoline  
Substance Quantity: Not reported  
Local Case No: Not reported  
Case Type: Soil  
Abatement Method Used at the Site: OT  
Global ID: T0603704893  
W Global ID: Not reported  
Staff: UNK  
Local Agency: 19000  
Cross Street: EDINBURGH  
Enforcement Type: Not reported  
Date Leak Discovered: 11/26/1996  
Date Leak First Reported: 12/4/1996  
Date Leak Record Entered: 3/28/1997  
Date Confirmation Began: Not reported  
Date Leak Stopped: 11/26/1996  
Date Case Last Changed on Database: 12/4/1996  
Date the Case was Closed: 4/21/1997  
How Leak Discovered: Tank Closure  
How Leak Stopped: Not reported  
Cause of Leak: UNK  
Leak Source: UNK  
Operator: Not reported  
Water System: Not reported  
Well Name: Not reported  
Approx. Dist To Production Well (ft): 8818.872457133378402117239351  
Source of Cleanup Funding: UNK  
Preliminary Site Assessment Workplan Submitted: Not reported  
Preliminary Site Assessment Began: 11/26/1996  
Pollution Characterization Began: Not reported  
Remediation Plan Submitted: Not reported



Map ID  
Direction  
Distance  
Elevation

MAP FINDINGS

Site

Database(s)

EDR ID Number  
EPA ID Number

76 PRODUCTS STATION #7261 (Continued)

S102523312

Remedial Action Underway: Not reported  
Post Remedial Action Monitoring Began: Not reported  
Enforcement Action Date: Not reported  
Historical Max MTBE Date: Not reported  
Hist Max MTBE Conc in Groundwater: Not reported  
Hist Max MTBE Conc in Soil: Not reported  
Significant Interim Remedial Action Taken: Not reported  
GW Qualifier: Not reported  
Soil Qualifier: Not reported  
Organization: Not reported  
Owner Contact: Not reported  
Responsible Party: TOSCO/76 PRODUCTS TEAM  
RP Address: 555 ANTON, COSTA MESA, CA 92626  
Program: LUST  
Lat/Long: 34.0906481 / -1  
Local Agency Staff: Not reported  
Beneficial Use: Not reported  
Priority: Not reported  
Cleanup Fund Id: Not reported  
Suspended: Not reported  
Assigned Name: Not reported  
Summary: Not reported

CHMIRS:

OES Incident Number: 016793  
OES notification: Not reported  
OES Date: 12/4/1996  
OES Time: 12:09:25 PM  
Incident Date: Not reported  
**Date Completed: Not reported**  
Property Use: Not reported  
Agency Id Number: Not reported  
Agency Incident Number: Not reported  
Time Notified: Not reported  
Time Completed: Not reported  
Surrounding Area: Not reported  
Estimated Temperature: Not reported  
Property Management: Not reported  
Special Studies 1: Not reported  
Special Studies 2: Not reported  
Special Studies 3: Not reported  
Special Studies 4: Not reported  
Special Studies 5: Not reported  
Special Studies 6: Not reported  
More Than Two Substances Involved?: Not reported  
Resp Agncy Personel # Of Decontaminated: Not reported  
Responding Agency Personel # Of Injuries: Not reported  
Responding Agency Personel # Of Fatalities: Not reported  
Others Number Of Decontaminated: Not reported  
Others Number Of Injuries: Not reported  
Others Number Of Fatalities: Not reported  
Vehicle Make/year: Not reported  
Vehicle License Number: Not reported  
Vehicle State: Not reported  
Vehicle Id Number: Not reported  
CA/DOT/PUC/ICC Number: Not reported  
Company Name: Not reported

Map ID  
Direction  
Distance  
Elevation

MAP FINDINGS

Site

Database(s)

EDR ID Number  
EPA ID Number

**76 PRODUCTS STATION #7261 (Continued)**

**S102523312**

Reporting Officer Name/ID: Not reported  
Report Date: Not reported  
Comments: Not reported  
Facility Telephone: Not reported  
Waterway Involved: YES  
Waterway: Not reported  
Spill Site: Not reported  
Cleanup By: unocal  
Containment: Not reported  
What Happened: Not reported  
Type: PETROLEUM  
Measure: Not reported  
Other: Not reported  
Date/Time: Not reported  
Year: 1996  
Agency: unocal  
Incident Date: PM 26Nov96  
Admin Agency: Not reported  
Amount: unk  
Contained: NO  
Site Type: S/S  
E Date: Not reported  
Substance: gasoline  
Quantity Released: Not reported  
BBLs: Not reported  
Cups: Not reported  
CUFT: Not reported  
Gallons: Not reported  
Grams: Not reported  
Pounds: Not reported  
Liters: Not reported  
Ounces: Not reported  
Pints: Not reported  
Quarts: Not reported  
Sheen: Not reported  
Tons: Not reported  
Unknown: Not reported  
Evacuations: NO  
Number of Injuries: NO  
Number of Fatalities: NO  
Description: while doing a tank removal project, contaminated soil was located.

**I50**  
**West**  
**1/8-1/4**  
**0.196 mi.**  
**1037 ft.**

**TOSCO/UNOCAL #31288**  
**7960 SANTA MONICA BLVD**  
**LOS ANGELES, CA 90046**

**Site 3 of 8 in cluster I**

**UST U004061478**  
**N/A**

**Relative:**  
**Lower**

UST:  
Facility ID: 24754  
Latitude: 34.09076  
Longitude: -118.36347  
Permitting Agency: LOS ANGELES, CITY OF

**Actual:**  
**284 ft.**

Map ID  
Direction  
Distance  
Elevation

MAP FINDINGS

Site

Database(s)

EDR ID Number  
EPA ID Number

I51  
West  
1/8-1/4  
0.196 mi.  
1037 ft.

USA PETROLEUM COMPANY #107  
7960 SANTA MONICA BLVD  
WEST HOLLYWOOD, CA 90046

HIST UST  
SWEEPS UST  
U001561919  
N/A

Site 4 of 8 in cluster I

Relative:  
Lower

HIST UST:

Actual:  
284 ft.

Region: STATE  
Facility ID: 00000004787  
Facility Type: Gas Station  
Other Type: Not reported  
Total Tanks: 0004  
Contact Name: DAVID HERNANDEZ  
Telephone: 2138294383  
Owner Name: USA PETROLEUM COMPANY  
Owner Address: P.O. BOX 1839  
Owner City,St,Zip: SANTA MONICA, CA 90406

Tank Num: 001  
Container Num: 1  
Year Installed: 1975  
Tank Capacity: 00010000  
Tank Used for: PRODUCT  
Type of Fuel: UNLEADED  
Tank Construction: 1/4 inches  
Leak Detection: Stock Inventor

Tank Num: 002  
Container Num: 2  
Year Installed: 1975  
Tank Capacity: 00010000  
Tank Used for: PRODUCT  
Type of Fuel: REGULAR  
Tank Construction: 1/4 inches  
Leak Detection: Stock Inventor

Tank Num: 003  
Container Num: 3  
Year Installed: 1975  
Tank Capacity: 00010000  
Tank Used for: PRODUCT  
Type of Fuel: PREMIUM  
Tank Construction: 1/4 inches  
Leak Detection: Stock Inventor

Tank Num: 004  
Container Num: 4  
Year Installed: 1975  
Tank Capacity: 00010000  
Tank Used for: PRODUCT  
Type of Fuel: DIESEL  
Tank Construction: 1/4 inches  
Leak Detection: Stock Inventor

SWEEPS UST:

Status: Active  
Comp Number: 10016  
Number: 9  
Board Of Equalization: 44-001057

Map ID  
Direction  
Distance  
Elevation

MAP FINDINGS

Site

Database(s)

EDR ID Number  
EPA ID Number

**USA PETROLEUM COMPANY #107 (Continued)**

**U001561919**

Referral Date: 06-30-89  
Action Date: Not reported  
Created Date: 06-30-89  
Tank Status: A  
Owner Tank Id: Not reported  
Swrcb Tank Id: 19-000-010016-000001  
Actv Date: 06-30-89  
Capacity: Not reported  
Tank Use: UNKNOWN  
Stg: W  
Content: Not reported  
Number Of Tanks: 4

Status: Active  
Comp Number: 10016  
Number: 9  
Board Of Equalization: 44-001057  
Referral Date: 06-30-89  
Action Date: Not reported  
Created Date: 06-30-89  
Tank Status: A  
Owner Tank Id: Not reported  
Swrcb Tank Id: 19-000-010016-000002  
Actv Date: 06-30-89  
Capacity: Not reported  
Tank Use: UNKNOWN  
Stg: W  
Content: Not reported  
Number Of Tanks: Not reported

Status: Active  
Comp Number: 10016  
Number: 9  
Board Of Equalization: 44-001057  
Referral Date: 06-30-89  
Action Date: Not reported  
Created Date: 06-30-89  
Tank Status: A  
Owner Tank Id: Not reported  
Swrcb Tank Id: 19-000-010016-000003  
Actv Date: 06-30-89  
Capacity: Not reported  
Tank Use: UNKNOWN  
Stg: W  
Content: Not reported  
Number Of Tanks: Not reported

Status: Active  
Comp Number: 10016  
Number: 9  
Board Of Equalization: 44-001057  
Referral Date: 06-30-89  
Action Date: Not reported  
Created Date: 06-30-89  
Tank Status: A  
Owner Tank Id: Not reported  
Swrcb Tank Id: 19-000-010016-000004

Map ID  
Direction  
Distance  
Elevation

MAP FINDINGS

Site

Database(s)

EDR ID Number  
EPA ID Number

**USA PETROLEUM COMPANY #107 (Continued)**

**U001561919**

Actv Date: 06-30-89  
Capacity: Not reported  
Tank Use: UNKNOWN  
Stg: W  
Content: Not reported  
Number Of Tanks: Not reported

**I52**  
**West**  
**1/8-1/4**  
**0.196 mi.**  
**1037 ft.**

**76 PRODUCTS STATION #7261**  
**7960 SANTA MONICA**  
**W HOLLYWOOD, CA 90046**

**HIST CORTESE** **S102590711**  
**N/A**

**Site 5 of 8 in cluster I**

**Relative:**  
**Lower**

HIST CORTESE:  
Region: CORTESE  
Facility County Code: 19

**Actual:**  
**284 ft.**

Reg By: LTNKA  
Reg Id: R-10016

**I53**  
**West**  
**1/8-1/4**  
**0.196 mi.**  
**1037 ft.**

**AL-SAL OIL CO**  
**7960 SANTA MONICA BLVD**  
**LOS ANGELES, CA 90000**

**EDR US Hist Auto Stat** **1008994437**  
**N/A**

**Site 6 of 8 in cluster I**

**Relative:**  
**Lower**

EDR Historical Auto Stations:  
Name: TITUS LAWRENCE  
Year: 1942  
Type: GASOLINE AND OIL SERVICE STATIONS

**Actual:**  
**284 ft.**

Name: AL-SAL OIL CO  
Year: 1999  
Type: Not reported

**I54**  
**West**  
**1/8-1/4**  
**0.203 mi.**  
**1070 ft.**

**COSTEL LO WHITAKER**  
**7966 SANTA MONICA BLVD**  
**LOS ANGELES, CA**

**EDR US Hist Auto Stat** **1009079136**  
**N/A**

**Site 7 of 8 in cluster I**

**Relative:**  
**Lower**

EDR Historical Auto Stations:  
Name: LEWIS AL  
Year: 1929  
Type: GASOLINE AND OIL SERVICE STATION  
  
Name: LANE E D  
Year: 1929  
Type: AUTOMOBILE REPAIRING AND SERVICE STATIONS

**Actual:**  
**287 ft.**

Name: COS%TEL LO WHITAKER  
Year: 1933  
Type: GASOLINE AND OIL SERVICE STATIONS

Name: WHITZEL GEO  
Year: 1933

Map ID  
Direction  
Distance  
Elevation

MAP FINDINGS

Site

Database(s)

EDR ID Number  
EPA ID Number

**COSTEL LO WHITAKER (Continued)**

**1009079136**

Type: AUTOMOBILE REPAIRING  
Name: WHITAKER R M  
Year: 1937  
Type: GASOLINE AND OIL SERVICE STATIONS  
Name: TITUS L K  
Year: 1937  
Type: AUTOMOBILE REPAIRING

**I55  
West  
1/8-1/4  
0.209 mi.  
1106 ft.**

**LAUREL PET HOSPITAL  
7970 SANTA MONICA BLVD  
LOS ANGELES, CA  
Site 8 of 8 in cluster I**

**RCRA-SQG 1000686486  
FINDS CAD983638065**

**Relative:  
Lower**

**RCRA-SQG:**

Date form received by agency: 02/27/1992  
Facility name: LAUREL PET HOSPITAL  
Facility address: 7970 SANTA MONICA BLVD  
LOS ANGELES, CA 90046  
EPA ID: CAD983638065  
Mailing address: SANTA MONICA BLVD  
LOS ANGELES, CA 90046  
Contact: LEE A CALYSN DUM  
Contact address: 7970 SANTA MONICA BLVD  
LOS ANGELES, CA 90046  
Contact country: US  
Contact telephone: (213) 654-7060  
Contact email: Not reported  
EPA Region: 09  
Classification: Small Small Quantity Generator  
Description: Handler: generates more than 100 and less than 1000 kg of hazardous waste during any calendar month and accumulates less than 6000 kg of hazardous waste at any time; or generates 100 kg or less of hazardous waste during any calendar month, and accumulates more than 1000 kg of hazardous waste at any time

**Actual:  
286 ft.**

**Owner/Operator Summary:**

Owner/operator name: LEE A CALSYN DUM  
Owner/operator address: 7970 SANTA MONICA BLVD  
LOS ANGELES, CA 90046  
Owner/operator country: Not reported  
Owner/operator telephone: (213) 654-7060  
Legal status: Private  
Owner/Operator Type: Owner  
Owner/Op start date: Not reported  
Owner/Op end date: Not reported

**Handler Activities Summary:**

U.S. importer of hazardous waste: No  
Mixed waste (haz. and radioactive): No  
Recycler of hazardous waste: No  
Transporter of hazardous waste: No  
Treater, storer or disposer of HW: No  
Underground injection activity: No  
On-site burner exemption: No

Map ID  
Direction  
Distance  
Elevation

MAP FINDINGS

Site

Database(s)

EDR ID Number  
EPA ID Number

**LAUREL PET HOSPITAL (Continued)**

**1000686486**

Furnace exemption: No  
Used oil fuel burner: No  
Used oil processor: No  
Used oil refiner: No  
Used oil fuel marketer to burner: No  
Used oil Specification marketer: No  
Used oil transfer facility: No  
Used oil transporter: No

Violation Status: No violations found

**FINDS:**

Registry ID: 110002877423

**Environmental Interest/Information System**

RCRAInfo is a national information system that supports the Resource Conservation and Recovery Act (RCRA) program through the tracking of events and activities related to facilities that generate, transport, and treat, store, or dispose of hazardous waste. RCRAInfo allows RCRA program staff to track the notification, permit, compliance, and corrective action activities required under RCRA.

56  
NE  
1/8-1/4  
0.224 mi.  
1185 ft.

**1240 N SPAULDING AVE  
LOS ANGELES, CA 90046**

**EDR US Hist Auto Stat 1015191077  
N/A**

**Relative:  
Higher**

**EDR Historical Auto Stations:**

Name: MOTOR22 LLC  
Year: 2008  
Address: 1240 N SPAULDING AVE

**Actual:  
328 ft.**

Name: MOTOR22 LLC  
Year: 2009  
Address: 1240 N SPAULDING AVE

57  
SSW  
1/8-1/4  
0.227 mi.  
1196 ft.

**KOTTENBACH HERMAN  
928 N FAIRFAX AVE  
LOS ANGELES, CA**

**EDR US Hist Auto Stat 1009082575  
N/A**

**Relative:  
Lower**

**EDR Historical Auto Stations:**

Name: KOTTENBACH HERMAN  
Year: 1937  
Type: AUTOMOBILE REPAIRING

**Actual:  
261 ft.**

Map ID  
Direction  
Distance  
Elevation

MAP FINDINGS

Site

Database(s)

EDR ID Number  
EPA ID Number

**H58**  
**East**  
**1/8-1/4**  
**0.227 mi.**  
**1201 ft.**

**APOLLO CAR WASH**  
**7617 W SANTA MONICA BLVD**  
**MALIBU, CA 90265**

**SWEEPS UST** **S106922729**  
**N/A**

**Site 6 of 6 in cluster H**

**Relative:**  
**Lower**

SWEEPS UST:

**Actual:**  
**287 ft.**

Status: Active  
Comp Number: 2719  
Number: 9  
Board Of Equalization: 44-007663  
Referral Date: 03-19-91  
Action Date: 03-19-91  
Created Date: 06-30-89  
Tank Status: A  
Owner Tank Id: Not reported  
Swrcb Tank Id: 19-000-002719-000001  
Actv Date: 06-30-89  
Capacity: Not reported  
Tank Use: UNKNOWN  
Stg: W  
Content: Not reported  
Number Of Tanks: 3

Status: Active  
Comp Number: 2719  
Number: 9  
Board Of Equalization: 44-007663  
Referral Date: 03-19-91  
Action Date: 03-19-91  
Created Date: 06-30-89  
Tank Status: A  
Owner Tank Id: Not reported  
Swrcb Tank Id: 19-000-002719-000002  
Actv Date: 06-30-89  
Capacity: Not reported  
Tank Use: UNKNOWN  
Stg: W  
Content: Not reported  
Number Of Tanks: Not reported

Status: Active  
Comp Number: 2719  
Number: 9  
Board Of Equalization: 44-007663  
Referral Date: 03-19-91  
Action Date: 03-19-91  
Created Date: 06-30-89  
Tank Status: A  
Owner Tank Id: Not reported  
Swrcb Tank Id: 19-000-002719-000003  
Actv Date: 06-30-89  
Capacity: Not reported  
Tank Use: UNKNOWN  
Stg: W  
Content: Not reported  
Number Of Tanks: Not reported



Map ID  
Direction  
Distance  
Elevation

MAP FINDINGS

Site

Database(s)

EDR ID Number  
EPA ID Number

59  
SSE  
1/8-1/4  
0.234 mi.  
1236 ft.

930 N GENESEE AVE  
LOS ANGELES, CA 90046

EDR US Hist Auto Stat 1015678127  
N/A

Relative:  
Lower  
Actual:  
264 ft.

EDR Historical Auto Stations:  
Name: EURASIAN AUTO CLINIC INC  
Year: 2009  
Address: 930 N GENESEE AVE

J60  
East  
1/8-1/4  
0.235 mi.  
1240 ft.

HOME HAND LAUNDRY  
7610 SANTA MONICA BLVD  
LOS ANGELES, CA

EDR US Hist Cleaners 1009189521  
N/A

Site 1 of 7 in cluster J

Relative:  
Lower  
Actual:  
287 ft.

EDR Historical Cleaners:  
Name: KADOTA H  
Year: 1929  
Type: LAUNDRIES ORIENTAL  
Name: KADOTA M  
Year: 1933  
Type: LAUNDRIES HAND  
Name: KADOTA MARUO  
Year: 1937  
Type: LAUNDRIES CHINESE  
Name: HOME HAND LAUNDRY  
Year: 1937  
Type: LAUNDRIES CHINESE  
Name: DEGUCHI MASARU  
Year: 1942  
Type: LAUNDRIES HAND

J61  
East  
1/8-1/4  
0.238 mi.  
1259 ft.

VAN ENGER A L  
7604 SANTA MONICA BLVD  
LOS ANGELES, CA

EDR US Hist Cleaners 1009186848  
N/A

Site 2 of 7 in cluster J

Relative:  
Lower  
Actual:  
287 ft.

EDR Historical Cleaners:  
Name: VAN ENGER A L  
Year: 1924  
Type: LAUNDRIES

Map ID  
Direction  
Distance  
Elevation

MAP FINDINGS

Site

Database(s)

EDR ID Number  
EPA ID Number

J62  
East  
1/8-1/4  
0.243 mi.  
1283 ft.

**CLASSIC CLEANERS & LAUNDRY**  
7611 SANTA MONICA BLVD  
LOS ANGELES, CA 90046

**RCRA-SQG 1000386704**  
**FINDS CAD981618085**  
**HAZNET**

Site 3 of 7 in cluster J

Relative:  
Lower

RCRA-SQG:

Date form received by agency: 09/01/1996  
Facility name: CLASSIC CLEANERS & LAUNDRY  
Facility address: 7611 SANTA MONICA BLVD  
LOS ANGELES, CA 90046  
EPA ID: CAD981618085  
Contact: Not reported  
Contact address: Not reported  
Contact country: Not reported  
Contact telephone: Not reported  
Contact email: Not reported  
EPA Region: 09  
Classification: Small Small Quantity Generator  
Description: Handler: generates more than 100 and less than 1000 kg of hazardous waste during any calendar month and accumulates less than 6000 kg of hazardous waste at any time; or generates 100 kg or less of hazardous waste during any calendar month, and accumulates more than 1000 kg of hazardous waste at any time

Actual:  
287 ft.

Owner/Operator Summary:

Owner/operator name: NOT REQUIRED  
Owner/operator address: NOT REQUIRED  
NOT REQUIRED, ME 99999  
Owner/operator country: Not reported  
Owner/operator telephone: (415) 555-1212  
Legal status: Private  
Owner/Operator Type: Operator  
Owner/Op start date: Not reported  
Owner/Op end date: Not reported  
  
Owner/operator name: H F AZAD  
Owner/operator address: NOT REQUIRED  
NOT REQUIRED, ME 99999  
Owner/operator country: Not reported  
Owner/operator telephone: (415) 555-1212  
Legal status: Private  
Owner/Operator Type: Owner  
Owner/Op start date: Not reported  
Owner/Op end date: Not reported

Handler Activities Summary:

U.S. importer of hazardous waste: No  
Mixed waste (haz. and radioactive): No  
Recycler of hazardous waste: No  
Transporter of hazardous waste: No  
Treater, storer or disposer of HW: No  
Underground injection activity: No  
On-site burner exemption: No  
Furnace exemption: No  
Used oil fuel burner: No  
Used oil processor: No

Map ID  
Direction  
Distance  
Elevation

MAP FINDINGS

Site

Database(s)

EDR ID Number  
EPA ID Number

**CLASSIC CLEANERS & LAUNDRY (Continued)**

**1000386704**

User oil refiner: No  
Used oil fuel marketer to burner: No  
Used oil Specification marketer: No  
Used oil transfer facility: No  
Used oil transporter: No

Historical Generators:

Date form received by agency: 12/08/1986  
Facility name: CLASSIC CLEANERS & LAUNDRY  
Classification: Large Quantity Generator

Violation Status: No violations found

FINDS:

Registry ID: 110002725837

Environmental Interest/Information System

RCRAInfo is a national information system that supports the Resource Conservation and Recovery Act (RCRA) program through the tracking of events and activities related to facilities that generate, transport, and treat, store, or dispose of hazardous waste. RCRAInfo allows RCRA program staff to track the notification, permit, compliance, and corrective action activities required under RCRA.

HAZNET:

Year: 2004  
Gepaid: CAD981618085  
Contact: KAMRAN JADDA  
Telephone: 2136507878  
Mailing Name: Not reported  
Mailing Address: 7611 SANTA MONICA BLVD  
Mailing City,St,Zip: WEST HOLLYWOOD, CA 900466408  
Gen County: Not reported  
TSD EPA ID: NVR000076158  
TSD County: Not reported  
Waste Category: Hydrocarbon solvents (benzene, hexane, Stoddard, Etc.)  
Disposal Method: Not reported  
Tons: Not reported  
Facility County: Los Angeles

Year: 2004  
Gepaid: CAD981618085  
Contact: KAMRAN JADDA  
Telephone: 2136507878  
Mailing Name: Not reported  
Mailing Address: 7611 SANTA MONICA BLVD  
Mailing City,St,Zip: WEST HOLLYWOOD, CA 900466408  
Gen County: Not reported  
TSD EPA ID: NVR000076158  
TSD County: Not reported  
Waste Category: Aqueous solution with total organic residues less than 10 percent  
Disposal Method: Not reported  
Tons: Not reported  
Facility County: Los Angeles

Map ID  
Direction  
Distance  
Elevation

MAP FINDINGS

Site

Database(s)

EDR ID Number  
EPA ID Number

**CLASSIC CLEANERS & LAUNDRY (Continued)**

**1000386704**

Year: 2004  
Gepaid: CAD981618085  
Contact: KAMRAN JADDA  
Telephone: 2136507878  
Mailing Name: Not reported  
Mailing Address: 7611 SANTA MONICA BLVD  
Mailing City,St,Zip: WEST HOLLYWOOD, CA 900466408  
Gen County: Not reported  
TSD EPA ID: CAD008302903  
TSD County: Not reported  
Waste Category: Halogenated solvents (chloroforms, methyl chloride, perchloroethylene, etc)  
Disposal Method: Not reported  
Tons: Not reported  
Facility County: Los Angeles

Year: 2004  
Gepaid: CAD981618085  
Contact: KAMRAN JADDA  
Telephone: 2136507878  
Mailing Name: Not reported  
Mailing Address: 7611 SANTA MONICA BLVD  
Mailing City,St,Zip: WEST HOLLYWOOD, CA 900466408  
Gen County: Not reported  
TSD EPA ID: CAD008302903  
TSD County: Not reported  
Waste Category: Halogenated solvents (chloroforms, methyl chloride, perchloroethylene, etc)  
Disposal Method: Recycler  
Tons: 0.22  
Facility County: Los Angeles

Year: 2004  
Gepaid: CAD981618085  
Contact: KAMRAN JADDA  
Telephone: 2136507878  
Mailing Name: Not reported  
Mailing Address: 7611 SANTA MONICA BLVD  
Mailing City,St,Zip: WEST HOLLYWOOD, CA 900466408  
Gen County: Not reported  
TSD EPA ID: NVR000076158  
TSD County: Not reported  
Waste Category: Halogenated solvents (chloroforms, methyl chloride, perchloroethylene, etc)  
Disposal Method: Not reported  
Tons: 0.55  
Facility County: Los Angeles

[Click this hyperlink](#) while viewing on your computer to access 2 additional CA\_HAZNET: record(s) in the EDR Site Report.

Map ID  
Direction  
Distance  
Elevation

MAP FINDINGS

Site

Database(s)

EDR ID Number  
EPA ID Number

**J63**      **KARINA'S CLASSIC CLEANERS & LAUNDRY**      **DRYCLEANERS**      **S105030776**  
**East**      **7611 SANTA MONICA BLVD**      **EMI**      **N/A**  
**1/8-1/4**      **WEST HOLLYWOOD, CA 90046**

**0.243 mi.**  
**1283 ft.**      **Site 4 of 7 in cluster J**

**Relative:**  
**Lower**

**Relative:**      DRYCLEANERS:  
**Lower**      EPA Id:      CAL000279826  
      NAICS Code:      81232  
      NAICS Description:      Drycleaning and Laundry Services (except Coin-Operated)  
      SIC Code:      7211  
      SIC Description:      Power Laundries, Family and Commercial  
      Create Date:      03/09/2004  
      Facility Active:      No  
      Inactive Date:      06/30/2004  
      Facility Addr2:      Not reported  
      Owner Name:      ARTHUR BABIAN  
      Owner Address:      7611 SANTA MONICA BLVD  
      Owner Address 2:      Not reported  
      Owner Telephone:      3236507878  
      Contact Name:      STEPHANIE OGONOUNKI  
      Contact Address:      7611 SANTA MONICA BLVD  
      Contact Address 2:      Not reported  
      Contact Telephone:      3236507878

**Actual:**  
**287 ft.**

EPA Id:      CAL000217145  
NAICS Code:      81232  
NAICS Description:      Drycleaning and Laundry Services (except Coin-Operated)  
SIC Code:      7211  
SIC Description:      Power Laundries, Family and Commercial  
Create Date:      01/08/2001  
Facility Active:      No  
Inactive Date:      06/30/2003  
Facility Addr2:      Not reported  
Owner Name:      FAINAS CLASSIC CLEANERS INC  
Owner Address:      7611 SANTA MONICA BLVD  
Owner Address 2:      Not reported  
Owner Telephone:      3236507878  
Contact Name:      GREGORY MIKHAILOV/PRESIDENT  
Contact Address:      7611 SANTA MONICA BLVD  
Contact Address 2:      Not reported  
Contact Telephone:      3236507878

EPA Id:      CAL000297659  
NAICS Code:      81232  
NAICS Description:      Drycleaning and Laundry Services (except Coin-Operated)  
SIC Code:      7211  
SIC Description:      Power Laundries, Family and Commercial  
Create Date:      08/18/2005  
Facility Active:      No  
Inactive Date:      06/30/2007  
Facility Addr2:      Not reported  
Owner Name:      AKOP DEINYAN  
Owner Address:      7611 SANTA MONICA BLVD  
Owner Address 2:      Not reported  
Owner Telephone:      3236507878  
Contact Name:      AKOP DEINYAN  
Contact Address:      7611 SANTA MONICA BLVD  
Contact Address 2:      Not reported

Map ID  
 Direction  
 Distance  
 Elevation

MAP FINDINGS

Site

Database(s)

EDR ID Number  
 EPA ID Number

**KARINA'S CLASSIC CLEANERS & LAUNDRY (Continued)**

**S105030776**

Contact Telephone: 3236507878

**EMI:**

Year: 1987  
 County Code: 19  
 Air Basin: SC  
 Facility ID: 45951  
 Air District Name: SC  
 SIC Code: 7216  
 Air District Name: SOUTH COAST AQMD  
 Community Health Air Pollution Info System: Not reported  
 Consolidated Emission Reporting Rule: Not reported  
 Total Organic Hydrocarbon Gases Tons/Yr: 0  
 Reactive Organic Gases Tons/Yr: 0  
 Carbon Monoxide Emissions Tons/Yr: 0  
 NOX - Oxides of Nitrogen Tons/Yr: 0  
 SOX - Oxides of Sulphur Tons/Yr: 0  
 Particulate Matter Tons/Yr: 0  
 Part. Matter 10 Micrometers & Smllr Tons/Yr: 0

Year: 1990  
 County Code: 19  
 Air Basin: SC  
 Facility ID: 45951  
 Air District Name: SC  
 SIC Code: 7216  
 Air District Name: SOUTH COAST AQMD  
 Community Health Air Pollution Info System: Not reported  
 Consolidated Emission Reporting Rule: Not reported  
 Total Organic Hydrocarbon Gases Tons/Yr: 0  
 Reactive Organic Gases Tons/Yr: 0  
 Carbon Monoxide Emissions Tons/Yr: 0  
 NOX - Oxides of Nitrogen Tons/Yr: 0  
 SOX - Oxides of Sulphur Tons/Yr: 0  
 Particulate Matter Tons/Yr: 0  
 Part. Matter 10 Micrometers & Smllr Tons/Yr: 0

**J64**  
**East**  
**1/8-1/4**  
**0.243 mi.**  
**1283 ft.**

**7611 SANTA MONICA BLVD**  
**LOS ANGELES, CA 90046**

**Site 5 of 7 in cluster J**

**EDR US Hist Cleaners 1015094308**  
**N/A**

**Relative:**  
**Lower**

**EDR Historical Cleaners:**

Name: CLASSIC DRY CLEANING & LAUNDRY  
 Year: 1999  
 Address: 7611 SANTA MONICA BLVD

**Actual:**  
**287 ft.**

Name: FAINAS CLASSIC CLNR & LNDRY  
 Year: 2002  
 Address: 7611 SANTA MONICA BLVD

Name: FAINAS CLASSIC CLNR & LNDRY INC  
 Year: 2004  
 Address: 7611 SANTA MONICA BLVD

Name: FAINAS CLASSIC CLEANERS & LAUNDRY I

Map ID  
Direction  
Distance  
Elevation

MAP FINDINGS

Site

Database(s)

EDR ID Number  
EPA ID Number

(Continued)

1015094308

Year: 2005  
Address: 7611 SANTA MONICA BLVD  
  
Name: KARINAS CLEANERS WHOLESALE DIVISION  
Year: 2006  
Address: 7611 SANTA MONICA BLVD  
  
Name: CLASSIC CLEANERS  
Year: 2007  
Address: 7611 SANTA MONICA BLVD  
  
Name: FAINAS CLASSIC CLEANERS & LAUNDRY IN  
Year: 2008  
Address: 7611 SANTA MONICA BLVD  
  
Name: KARINAS CLEANERS WHOLESALE DIVISION  
Year: 2008  
Address: 7611 SANTA MONICA BLVD  
  
Name: MR CLEAN DRY CLEANING & LAUNDRY  
Year: 2009  
Address: 7611 SANTA MONICA BLVD  
  
Name: KARINAS CLEANERS  
Year: 2010  
Address: 7611 SANTA MONICA BLVD  
  
Name: KARINAS CLEANERS  
Year: 2011  
Address: 7611 SANTA MONICA BLVD  
  
Name: KARINAS CLEANERS  
Year: 2012  
Address: 7611 SANTA MONICA BLVD

65  
WNW  
1/8-1/4  
0.247 mi.  
1303 ft.

1217 N LAUREL AVE  
LOS ANGELES, CA 90046

EDR US Hist Auto Stat 1015185313  
N/A

Relative:  
Higher  
  
Actual:  
309 ft.

EDR Historical Auto Stations:  
Name: ENGINE37  
Year: 2007  
Address: 1217 N LAUREL AVE  
  
Name: ENGINE 37  
Year: 2009  
Address: 1217 N LAUREL AVE





Map ID  
Direction  
Distance  
Elevation

MAP FINDINGS

Site

Database(s)

EDR ID Number  
EPA ID Number

**CHEVRON #9-1099 (Continued)**

**S102427118**

RB Case Number: I-06014  
LOC Case Number: Not reported  
File Location: Not reported  
Potential Media Affect: Soil  
Potential Contaminants of Concern: Other Solvent or Non-Petroleum Hydrocarbon  
Site History: Not reported

[Click here to access the California GeoTracker records for this facility:](#)

Contact:

Global Id: T0603703154  
Contact Type: Regional Board Caseworker  
Contact Name: YUE RONG  
Organization Name: LOS ANGELES RWQCB (REGION 4)  
Address: 320 W. 4TH ST., SUITE 200  
City: Los Angeles  
Email: yrong@waterboards.ca.gov  
Phone Number: Not reported

Global Id: T0603703154  
Contact Type: Local Agency Caseworker  
Contact Name: JOHN AWUJO  
Organization Name: LOS ANGELES COUNTY  
Address: 900 S FREMONT AVE  
City: ALHAMBRA  
Email: jawujo@dpw.lacounty.gov  
Phone Number: 6264583507

Status History:

Global Id: T0603703154  
Status: Open - Case Begin Date  
Status Date: 11/01/1992

Global Id: T0603703154  
Status: Open - Site Assessment  
Status Date: 02/18/1993

Global Id: T0603703154  
Status: Completed - Case Closed  
Status Date: 07/17/1996

Regulatory Activities:

Global Id: T0603703154  
Action Type: Other  
Date: 01/01/1950  
Action: Leak Discovery

Global Id: T0603703154  
Action Type: Other  
Date: 01/01/1950  
Action: Leak Reported

Region: STATE  
Global Id: T0603751924  
Latitude: 34.090501  
Longitude: -118.355036

Map ID  
Direction  
Distance  
Elevation

MAP FINDINGS

Site

Database(s)

EDR ID Number  
EPA ID Number

**CHEVRON #9-1099 (Continued)**

**S102427118**

Case Type: LUST Cleanup Site  
Status: Completed - Case Closed  
Status Date: 05/15/2013  
Lead Agency: LOS ANGELES RWQCB (REGION 4)  
Case Worker: JH  
Local Agency: LOS ANGELES COUNTY  
RB Case Number: I-06014A  
LOC Case Number: 5804-25092  
File Location: Regional Board  
Potential Media Affect: Soil  
Potential Contaminants of Concern: Gasoline, Diesel  
Site History: Not reported

Click here to access the California GeoTracker records for this facility:

Contact:

Global Id: T0603751924  
Contact Type: Local Agency Caseworker  
Contact Name: TIM SMITH  
Organization Name: LOS ANGELES COUNTY  
Address: 900 S. FREMONT AVE.  
City: ALHAMBRA  
Email: tsmith@dpw.lacounty.gov  
Phone Number: Not reported

Global Id: T0603751924  
Contact Type: Regional Board Caseworker  
Contact Name: JAY HUANG  
Organization Name: LOS ANGELES RWQCB (REGION 4)  
Address: 320 WEST 4TH STREET, SUITE 200  
City: LOS ANGELES  
Email: jhuang@waterboards.ca.gov  
Phone Number: 2135766711

Status History:

Global Id: T0603751924  
Status: Open - Case Begin Date  
Status Date: 06/22/2001

Global Id: T0603751924  
Status: Open - Site Assessment  
Status Date: 09/05/2001

Global Id: T0603751924  
Status: Open - Eligible for Closure  
Status Date: 03/19/2013

Global Id: T0603751924  
Status: Completed - Case Closed  
Status Date: 05/15/2013

Regulatory Activities:

Global Id: T0603751924  
Action Type: Other  
Date: 01/01/1950  
Action: Leak Reported

Map ID  
Direction  
Distance  
Elevation

MAP FINDINGS

Site

Database(s)

EDR ID Number  
EPA ID Number

**CHEVRON #9-1099 (Continued)**

**S102427118**

Global Id: T0603751924  
Action Type: ENFORCEMENT  
Date: 05/15/2013  
Action: Closure/No Further Action Letter

Global Id: T0603751924  
Action Type: REMEDIATION  
Date: 01/01/1950  
Action: Other (Use Description Field)

Global Id: T0603751924  
Action Type: ENFORCEMENT  
Date: 05/06/2004  
Action: Staff Letter

Global Id: T0603751924  
Action Type: Other  
Date: 01/01/1950  
Action: Leak Discovery

Global Id: T0603751924  
Action Type: ENFORCEMENT  
Date: 03/11/2013  
Action: Notification - Preclosure

Global Id: T0603751924  
Action Type: ENFORCEMENT  
Date: 11/30/2007  
Action: Staff Letter

Global Id: T0603751924  
Action Type: ENFORCEMENT  
Date: 09/16/2008  
Action: Notice to Comply

Global Id: T0603751924  
Action Type: RESPONSE  
Date: 07/01/2004  
Action: Other Report / Document

**LUST REG 4:**

Region: 4  
Regional Board: 04  
County: Los Angeles  
Facility Id: I-06014  
Status: Case Closed  
Substance: Hydrocarbons  
Substance Quantity: Not reported  
Local Case No: Not reported  
Case Type: Soil  
Abatement Method Used at the Site: UK  
Global ID: T0603703154  
W Global ID: Not reported  
Staff: UNK  
Local Agency: 19000  
Cross Street: CURSON AVE

Map ID  
 Direction  
 Distance  
 Elevation

MAP FINDINGS

Site

Database(s)

EDR ID Number  
 EPA ID Number

**CHEVRON #9-1099 (Continued)**

**S102427118**

Enforcement Type: Not reported  
 Date Leak Discovered: 11/1/1992  
 Date Leak First Reported: 2/18/1993  
 Date Leak Record Entered: 2/20/1993  
 Date Confirmation Began: 2/18/1993  
 Date Leak Stopped: Not reported  
 Date Case Last Changed on Database: 9/16/1993  
 Date the Case was Closed: 7/17/1996  
 How Leak Discovered: Tank Closure  
 How Leak Stopped: Not reported  
 Cause of Leak: Not reported  
 Leak Source: Tank  
 Operator: QUINTANA, RON  
 Water System: Not reported  
 Well Name: Not reported  
 Approx. Dist To Production Well (ft): 12274.873287137579681701201916  
 Source of Cleanup Funding: Tank  
 Preliminary Site Assessment Workplan Submitted: Not reported  
 Preliminary Site Assessment Began: Not reported  
 Pollution Characterization Began: Not reported  
 Remediation Plan Submitted: Not reported  
 Remedial Action Underway: Not reported  
 Post Remedial Action Monitoring Began: Not reported  
 Enforcement Action Date: Not reported  
 Historical Max MTBE Date: Not reported  
 Hist Max MTBE Conc in Groundwater: Not reported  
 Hist Max MTBE Conc in Soil: Not reported  
 Significant Interim Remedial Action Taken: No  
 GW Qualifier: Not reported  
 Soil Qualifier: Not reported  
 Organization: Not reported  
 Owner Contact: Not reported  
 Responsible Party: CHEVRON USA  
 RP Address: 1300 BEACH BLVD. S., LA HABRA, CA 90632-2833  
 Program: LUST  
 Lat/Long: 34.0906112 / -1  
 Local Agency Staff: Not reported  
 Beneficial Use: Not reported  
 Priority: Not reported  
 Cleanup Fund Id: Not reported  
 Suspended: Not reported  
 Assigned Name: Not reported  
 Summary: Not reported

**J69**  
**East**  
**1/4-1/2**  
**0.258 mi.**  
**1364 ft.**

**ARCO #9639/THRIFTY SERVICE STATION #244**  
**7564 SANTA MONICA BLVD**  
**WEST HOLLYWOOD, CA 90046**

**LUST S106447578**  
**N/A**

**Site 7 of 7 in cluster J**

**Relative:**  
**Lower**

LUST REG 4:  
 Region: 4  
 Regional Board: 04  
 County: Los Angeles  
 Facility Id: I-06014A  
 Status: Leak being confirmed  
 Substance: 8006619,1203  
 Substance Quantity: Not reported

**Actual:**  
**287 ft.**

Map ID  
Direction  
Distance  
Elevation

MAP FINDINGS

Site

Database(s)

EDR ID Number  
EPA ID Number

**ARCO #9639/THRIFTY SERVICE STATION #244 (Continued)**

**S106447578**

Local Case No: 5804-25092  
Case Type: Undefined  
Abatement Method Used at the Site: Not reported  
Global ID: T0603751924  
W Global ID: Not reported  
Staff: JH  
Local Agency: 19000  
Cross Street: CURSON AVE.  
Enforcement Type: SEL  
Date Leak Discovered: 6/22/2001  
Date Leak First Reported: 9/5/2001  
Date Leak Record Entered: Not reported  
Date Confirmation Began: 9/5/2001  
Date Leak Stopped: Not reported  
Date Case Last Changed on Database: Not reported  
Date the Case was Closed: Not reported  
How Leak Discovered: OM  
How Leak Stopped: RPP  
Cause of Leak: UNK  
Leak Source: Piping  
Operator: Not reported  
Water System: Not reported  
Well Name: Not reported  
Approx. Dist To Production Well (ft): Not reported  
Source of Cleanup Funding: Piping  
Preliminary Site Assessment Workplan Submitted: Not reported  
Preliminary Site Assessment Began: Not reported  
Pollution Characterization Began: Not reported  
Remediation Plan Submitted: Not reported  
Remedial Action Underway: Not reported  
Post Remedial Action Monitoring Began: Not reported  
Enforcement Action Date: Not reported  
Historical Max MTBE Date: Not reported  
Hist Max MTBE Conc in Groundwater: Not reported  
Hist Max MTBE Conc in Soil: Not reported  
Significant Interim Remedial Action Taken: Not reported  
GW Qualifier: Not reported  
Soil Qualifier: Not reported  
Organization: Not reported  
Owner Contact: Not reported  
Responsible Party: CHRIS PANAITESCU  
RP Address: 13539 E. FOSTER RD.  
Program: LUST  
Lat/Long: 0 / 0  
Local Agency Staff: Not reported  
Beneficial Use: Not reported  
Priority: Not reported  
Cleanup Fund Id: Not reported  
Suspended: Not reported  
Assigned Name: Not reported  
Summary: Not reported

MAP FINDINGS

Map ID  
Direction  
Distance  
Elevation

Site

Database(s)

EDR ID Number  
EPA ID Number

**K70**      **WORLD OIL #65**  
**West**      **8020 SANTA MONICA**  
**1/4-1/2**      **LOS ANGELES, CA 90046**  
**0.290 mi.**  
**1533 ft.**      **Site 3 of 4 in cluster K**

**HIST CORTESE**      **S103065915**  
**N/A**

**Relative:**      HIST CORTESE:  
**Lower**          Region:                      CORTESE  
                         Facility County Code:      19  
**Actual:**          Reg By:                      LTNKA  
**281 ft.**            Reg Id:                      I-04523

**K71**      **WORLD OIL #65**  
**West**      **8020 SANTA MONICA BLVD**  
**1/4-1/2**      **WEST HOLLYWOOD, CA 90069**  
**0.291 mi.**  
**1537 ft.**      **Site 4 of 4 in cluster K**

**LUST**      **S102441372**  
**WDS**      **N/A**

**Relative:**      LUST:  
**Lower**          Region:                      STATE  
                         Global Id:                    T0603702984  
**Actual:**          Latitude:                    34.0906411  
**281 ft.**            Longitude:                  -118.3650551  
                         Case Type:                  LUST Cleanup Site  
                         Status:                      Completed - Case Closed  
                         Status Date:                12/28/2005  
                         Lead Agency:                LOS ANGELES RWQCB (REGION 4)  
                         Case Worker:                DPP  
                         Local Agency:                LOS ANGELES COUNTY  
                         RB Case Number:            I-04523  
                         LOC Case Number:         Not reported  
                         File Location:              Not reported  
                         Potential Media Affect:    Aquifer used for drinking water supply  
                         Potential Contaminants of Concern: Gasoline  
                         Site History:                Not reported

Click here to access the California GeoTracker records for this facility:

**Contact:**  
Global Id:                      T0603702984  
Contact Type:                Regional Board Caseworker  
Contact Name:                DANIEL PIROTTON  
Organization Name:         LOS ANGELES RWQCB (REGION 4)  
Address:                      Not reported  
City:                            R4 UNKNOWN  
Email:                          dpirotton@waterboards.ca.gov  
Phone Number:               2135766714

Global Id:                      T0603702984  
Contact Type:                Local Agency Caseworker  
Contact Name:                JOHN AWUJO  
Organization Name:         LOS ANGELES COUNTY  
Address:                      900 S FREMONT AVE  
City:                            ALHAMBRA  
Email:                          jawujo@dpw.lacounty.gov  
Phone Number:               6264583507

**Status History:**  
Global Id:                      T0603702984  
Status:                        Open - Case Begin Date

Map ID  
Direction  
Distance  
Elevation

MAP FINDINGS

Site

Database(s)

EDR ID Number  
EPA ID Number

**WORLD OIL #65 (Continued)**

**S102441372**

Status Date: 03/04/1986

Global Id: T0603702984  
Status: Open - Site Assessment  
Status Date: 07/12/1996

Global Id: T0603702984  
Status: Open - Site Assessment  
Status Date: 09/22/1997

Global Id: T0603702984  
Status: Open - Site Assessment  
Status Date: 11/18/1997

Global Id: T0603702984  
Status: Open - Remediation  
Status Date: 09/24/1999

Global Id: T0603702984  
Status: Open - Remediation  
Status Date: 03/20/2000

Global Id: T0603702984  
Status: Completed - Case Closed  
Status Date: 12/28/2005

Regulatory Activities:

Global Id: T0603702984  
Action Type: RESPONSE  
Date: 10/15/2004  
Action: Monitoring Report - Quarterly

Global Id: T0603702984  
Action Type: REMEDIATION  
Date: 01/01/1950  
Action: Pump & Treat (P&T) Groundwater

Global Id: T0603702984  
Action Type: ENFORCEMENT  
Date: 06/07/2002  
Action: Staff Letter

Global Id: T0603702984  
Action Type: RESPONSE  
Date: 04/15/2005  
Action: Remedial Progress Report

Global Id: T0603702984  
Action Type: Other  
Date: 01/01/1950  
Action: Leak Discovery

Global Id: T0603702984  
Action Type: RESPONSE  
Date: 07/15/2003  
Action: Remedial Progress Report

Map ID  
Direction  
Distance  
Elevation

MAP FINDINGS

Site

Database(s)

EDR ID Number  
EPA ID Number

**WORLD OIL #65 (Continued)**

**S102441372**

Global Id:	T0603702984
Action Type:	RESPONSE
Date:	10/15/2003
Action:	Monitoring Report - Quarterly
Global Id:	T0603702984
Action Type:	ENFORCEMENT
Date:	02/05/2003
Action:	Staff Letter
Global Id:	T0603702984
Action Type:	ENFORCEMENT
Date:	08/07/2002
Action:	Staff Letter
Global Id:	T0603702984
Action Type:	ENFORCEMENT
Date:	10/18/2001
Action:	Staff Letter
Global Id:	T0603702984
Action Type:	ENFORCEMENT
Date:	12/28/2005
Action:	Closure/No Further Action Letter
Global Id:	T0603702984
Action Type:	RESPONSE
Date:	07/15/2004
Action:	Monitoring Report - Quarterly
Global Id:	T0603702984
Action Type:	RESPONSE
Date:	04/15/2003
Action:	Remedial Progress Report
Global Id:	T0603702984
Action Type:	RESPONSE
Date:	04/15/2003
Action:	Well Installation Report
Global Id:	T0603702984
Action Type:	RESPONSE
Date:	04/15/2003
Action:	Monitoring Report - Quarterly
Global Id:	T0603702984
Action Type:	RESPONSE
Date:	01/15/2003
Action:	Monitoring Report - Quarterly
Global Id:	T0603702984
Action Type:	RESPONSE
Date:	01/15/2004
Action:	Monitoring Report - Quarterly
Global Id:	T0603702984
Action Type:	REMEDIATION



Map ID  
Direction  
Distance  
Elevation

MAP FINDINGS

Site

Database(s)

EDR ID Number  
EPA ID Number

**WORLD OIL #65 (Continued)**

**S102441372**

Date: 01/01/1950  
Action: Soil Vapor Extraction (SVE)

Global Id: T0603702984  
Action Type: RESPONSE  
Date: 07/15/2002  
Action: Monitoring Report - Quarterly

Global Id: T0603702984  
Action Type: RESPONSE  
Date: 07/31/2002  
Action: Interim Remedial Action Report

Global Id: T0603702984  
Action Type: RESPONSE  
Date: 10/15/2002  
Action: Monitoring Report - Quarterly

Global Id: T0603702984  
Action Type: RESPONSE  
Date: 11/01/2002  
Action: Other Report / Document

Global Id: T0603702984  
Action Type: RESPONSE  
Date: 11/01/2002  
Action: Interim Remedial Action Plan

Global Id: T0603702984  
Action Type: Other  
Date: 01/01/1950  
Action: Leak Reported

Global Id: T0603702984  
Action Type: ENFORCEMENT  
Date: 11/09/2005  
Action: Site Visit / Inspection / Sampling

Global Id: T0603702984  
Action Type: RESPONSE  
Date: 07/15/2003  
Action: Monitoring Report - Quarterly

Global Id: T0603702984  
Action Type: ENFORCEMENT  
Date: 03/25/1999  
Action: Staff Letter

Global Id: T0603702984  
Action Type: RESPONSE  
Date: 10/15/2005  
Action: Monitoring Report - Quarterly

Global Id: T0603702984  
Action Type: RESPONSE  
Date: 04/15/2004  
Action: Monitoring Report - Quarterly

Map ID  
Direction  
Distance  
Elevation

MAP FINDINGS

Site

Database(s)

EDR ID Number  
EPA ID Number

**WORLD OIL #65 (Continued)**

**S102441372**

Global Id: T0603702984  
Action Type: RESPONSE  
Date: 01/15/2005  
Action: Monitoring Report - Quarterly

**LUST REG 4:**

Region: 4  
Regional Board: 04  
County: Los Angeles  
Facility Id: I-04523  
Status: Remedial action (cleanup) Underway  
Substance: Gasoline  
Substance Quantity: Not reported  
Local Case No: Not reported  
Case Type: Groundwater  
Abatement Method Used at the Site: Not reported  
Global ID: T0603702984  
W Global ID: Not reported  
Staff: DP  
Local Agency: 19000  
Cross Street: LAUREL AVE N  
Enforcement Type: SEL  
Date Leak Discovered: 3/4/1986  
Date Leak First Reported: 7/31/1995  
Date Leak Record Entered: 1/4/1996  
Date Confirmation Began: Not reported  
Date Leak Stopped: Not reported  
Date Case Last Changed on Database: 7/29/2002  
Date the Case was Closed: Not reported  
How Leak Discovered: Subsurface Monitoring  
How Leak Stopped: Not reported  
Cause of Leak: UNK  
Leak Source: UNK  
Operator: Not reported  
Water System: Not reported  
Well Name: Not reported  
Approx. Dist To Production Well (ft): 8349.062451267171060424178374  
Source of Cleanup Funding: UNK  
Preliminary Site Assessment Workplan Submitted: 7/12/1996  
Preliminary Site Assessment Began: 9/22/1997  
Pollution Characterization Began: 11/18/1997  
Remediation Plan Submitted: Not reported  
Remedial Action Underway: 7/18/2003  
Post Remedial Action Monitoring Began: 7/31/1995  
Enforcement Action Date: Not reported  
Historical Max MTBE Date: 5/10/2000  
Hist Max MTBE Conc in Groundwater: 140000  
Hist Max MTBE Conc in Soil: 11  
Significant Interim Remedial Action Taken: Not reported  
GW Qualifier: Not reported  
Soil Qualifier: =  
Organization: Not reported  
Owner Contact: Not reported  
Responsible Party: MR. KARL BOWERS  
RP Address: 9302 S GARFIELD AVE.  
Program: LUST

Map ID  
Direction  
Distance  
Elevation

MAP FINDINGS

Site

Database(s)

EDR ID Number  
EPA ID Number

**WORLD OIL #65 (Continued)**

**S102441372**

Lat/Long: 34.0906411 / -1  
Local Agency Staff: Not reported  
Beneficial Use: Not reported  
Priority: Not reported  
Cleanup Fund Id: Not reported  
Suspended: Not reported  
Assigned Name: Not reported  
Summary: Not reported

**CA WDS:**

Facility ID: Los Angeles River 197200021  
Facility Type: Other - Does not fall into the category of Municipal/Domestic, Industrial, Agricultural or Solid Waste (Class I, II or III)  
Facility Status: Active - Any facility with a continuous or seasonal discharge that is under Waste Discharge Requirements.  
NPDES Number: Not reported  
Subregion: 4  
Facility Telephone: Not reported  
Facility Contact: John Hundley  
Agency Name: WORLD OIL MARKETING CO.  
Agency Address: 9302 S. Garfield Avenue  
Agency City,St,Zip: South Gate 90280  
Agency Contact: John Hundley  
Agency Telephone: 5629280100  
Agency Type: Private  
SIC Code: 0  
SIC Code 2: Not reported  
Primary Waste Type: Not reported  
Primary Waste: Not reported  
Waste Type2: Not reported  
Waste2: Not reported  
Primary Waste Type: Not reported  
Secondary Waste: Not reported  
Secondary Waste Type: Not reported  
Design Flow: 0  
Baseline Flow: 0  
Reclamation: No reclamation requirements associated with this facility.  
POTW: The facility is not a POTW.  
Treat To Water: Minor Threat to Water Quality. A violation of a regional board order should cause a relatively minor impairment of beneficial uses compared to a major or minor threat. Not: All nurds without a TTWQ will be considered a minor threat to water quality unless coded at a higher Level. A Zero (0) may be used to code those NURDS that are found to represent no threat to water quality.  
Complexity: Category A - Any major NPDES facility, any non-NPDES facility (particularly those with toxic wastes) that would be a major if discharge was made to surface or ground waters, or any Class I disposal site. Includes any small-volume complex facility (particularly those with toxicwastes) with numerous discharge points, leak detection systems or ground water monitoring wells.

MAP FINDINGS

Map ID  
Direction  
Distance  
Elevation

Site

Database(s)

EDR ID Number  
EPA ID Number

**L72**  
**West**  
**1/4-1/2**  
**0.303 mi.**  
**1602 ft.**

**FOUR SEASONS DRY CLEANERS & LAUNDRY**  
**8042 SANTA MONICA BLVD.**  
**WEST HOLLYWOOD, CA 90046**

**SLIC S107869678**  
**N/A**

**Site 1 of 3 in cluster L**

**Relative:**  
**Lower**

SLIC:

Region: STATE  
**Facility Status: Open - Site Assessment**  
Status Date: 06/12/2006  
Global Id: SL0603709744  
Lead Agency: LOS ANGELES RWQCB (REGION 4)  
Lead Agency Case Number: Not reported  
Latitude: 34.0905673560201  
Longitude: -118.365761786699  
Case Type: Cleanup Program Site  
Case Worker: SR  
Local Agency: Not reported  
RB Case Number: 1200  
File Location: Not reported  
Potential Media Affected: Aquifer used for drinking water supply  
Potential Contaminants of Concern: Tetrachloroethylene (PCE)  
Site History: Not reported

**Actual:**  
**281 ft.**

[Click here to access the California GeoTracker records for this facility:](#)

**L73**  
**West**  
**1/4-1/2**  
**0.332 mi.**  
**1754 ft.**

**CRESCENT SHOPPING CENTER**  
**8100-3136 SANTA MONICA BLVD**  
**WEST HOLLYWOOD, CA**

**SLIC S106484009**  
**N/A**

**Site 2 of 3 in cluster L**

**Relative:**  
**Lower**

SLIC:

Region: STATE  
**Facility Status: Open - Site Assessment**  
Status Date: 11/16/1999  
Global Id: SL2048F1700  
Lead Agency: LOS ANGELES RWQCB (REGION 4)  
Lead Agency Case Number: Not reported  
Latitude: 34.0904451856184  
Longitude: -118.366476595402  
Case Type: Cleanup Program Site  
Case Worker: SR  
Local Agency: Not reported  
RB Case Number: 0897  
File Location: Regional Board  
Potential Media Affected: Aquifer used for drinking water supply, Indoor Air, Soil, Soil Vapor  
Potential Contaminants of Concern: Other Chlorinated Hydrocarbons, Tetrachloroethylene (PCE), Trichloroethylene (TCE), MTBE / TBA / Other Fuel Oxygenates, Gasoline, Other Petroleum, Waste Oil / Motor / Hydraulic / Lubricating  
Site History: Not reported

**Actual:**  
**281 ft.**

[Click here to access the California GeoTracker records for this facility:](#)



Map ID  
 Direction  
 Distance  
 Elevation

MAP FINDINGS

Site

Database(s)

EDR ID Number  
 EPA ID Number

**CRESCENT SHOPPING CENTER (Continued)**

**S104791970**

Dredge Fill Fee:	Not reported
301H:	Not reported
Application Fee Amt Received:	Not reported
Status:	Never Active
Status Date:	02/20/2013
Effective Date:	Not reported
Expiration/Review Date:	Not reported
Termination Date:	Not reported
WDR Review - Amend:	Not reported
WDR Review - Revise/Renew:	Not reported
WDR Review - Rescind:	Not reported
WDR Review - No Action Required:	Not reported
WDR Review - Pending:	Not reported
WDR Review - Planned:	Not reported
Status Enrollee:	N
Individual/General:	I
Fee Code:	Not reported
Direction/Voice:	Passive
Enforcement Id(EID):	230010
Region:	4
Order / Resolution Number:	SEL
Enforcement Action Type:	Staff Enforcement Letter
Effective Date:	03/10/2000
Adoption/Issuance Date:	Not reported
Achieve Date:	2000-03-16
Termination Date:	03/16/2000
ACL Issuance Date:	Not reported
EPL Issuance Date:	Not reported
Status:	Historical
Title:	Enforcement - 4SLIC897
Description:	Level 1 enforcement letter sent 3/10/00 for FTS groundwater assessment workplan & fee title holder information.
Program:	SLIC
Latest Milestone Completion Date:	Not reported
# Of Programs1:	1
Total Assessment Amount:	0
Initial Assessed Amount:	0
Liability \$ Amount:	0
Project \$ Amount:	0
Liability \$ Paid:	0
Project \$ Completed:	0
Total \$ Paid/Completed Amount:	0

75  
 SSW  
 1/4-1/2  
 0.379 mi.  
 2002 ft.

**VACANT LOT**  
**801 FAIRFAX AVE. N.**  
**LOS ANGELES, CA 90046**

**LUST S108087216**  
**N/A**

**Relative:**  
**Lower**

**LUST:**  
 Region: STATE  
 Global Id: T0603780077  
 Latitude: 34.085679  
 Longitude: -118.361788  
 Case Type: LUST Cleanup Site  
 Status: Completed - Case Closed  
 Status Date: 02/21/2007  
 Lead Agency: LOS ANGELES RWQCB (REGION 4)

**Actual:**  
**242 ft.**

Map ID  
Direction  
Distance  
Elevation

MAP FINDINGS

Site

Database(s)

EDR ID Number  
EPA ID Number

**VACANT LOT (Continued)**

**S108087216**

Case Worker: Not reported  
Local Agency: LOS ANGELES, CITY OF  
RB Case Number: 900460125  
LOC Case Number: 23159  
File Location: Regional Board  
Potential Media Affect: Under Investigation  
Potential Contaminants of Concern: Gasoline  
Site History: Not reported

[Click here to access the California GeoTracker records for this facility:](#)

**Contact:**

Global Id: T0603780077  
Contact Type: Local Agency Caseworker  
Contact Name: ELOY LUNA  
Organization Name: LOS ANGELES, CITY OF  
Address: 200 North Main Street, Suite 1780  
City: LOS ANGELES  
Email: eloy.luna@lacity.org  
Phone Number: Not reported

**Status History:**

Global Id: T0603780077  
Status: Open - Case Begin Date  
Status Date: 07/01/2005

Global Id: T0603780077  
Status: Open - Site Assessment  
Status Date: 06/14/2006

Global Id: T0603780077  
Status: Open - Site Assessment  
Status Date: 09/19/2006

Global Id: T0603780077  
Status: Completed - Case Closed  
Status Date: 02/21/2007

**Regulatory Activities:**

Global Id: T0603780077  
Action Type: Other  
Date: 01/01/1950  
Action: Leak Reported

Global Id: T0603780077  
Action Type: REMEDIATION  
Date: 01/01/1950  
Action: Excavation

Global Id: T0603780077  
Action Type: RESPONSE  
Date: 12/13/2006  
Action: Request for Closure

Global Id: T0603780077  
Action Type: RESPONSE  
Date: 11/15/2006

Map ID  
 Direction  
 Distance  
 Elevation

MAP FINDINGS

Site

Database(s)

EDR ID Number  
 EPA ID Number

**VACANT LOT (Continued)**

**S108087216**

Action:	Other Report / Document
Global Id:	T0603780077
Action Type:	RESPONSE
Date:	09/15/2006
Action:	Other Report / Document
Global Id:	T0603780077
Action Type:	RESPONSE
Date:	09/19/2006
Action:	Soil and Water Investigation Workplan
Global Id:	T0603780077
Action Type:	Other
Date:	01/01/1950
Action:	Leak Discovery
Global Id:	T0603780077
Action Type:	ENFORCEMENT
Date:	09/15/2006
Action:	Staff Letter
Global Id:	T0603780077
Action Type:	ENFORCEMENT
Date:	02/17/2007
Action:	Site Visit / Inspection / Sampling
Global Id:	T0603780077
Action Type:	ENFORCEMENT
Date:	02/21/2007
Action:	Closure/No Further Action Letter
Global Id:	T0603780077
Action Type:	ENFORCEMENT
Date:	11/13/2006
Action:	Staff Letter
Global Id:	T0603780077
Action Type:	RESPONSE
Date:	01/15/2007
Action:	Well Installation Report

**M76**      **SUN FAX ARCO**  
**NNW**      **7901 SUNSET**  
**1/4-1/2**      **WEST HOLLYWOOD, CA 90046**  
**0.452 mi.**  
**2385 ft.**      **Site 1 of 4 in cluster M**

**RCRA-SQG**      **1000820247**  
**FINDS**      **CAD983662818**  
**HIST CORTESE**  
**LUST**  
**HAZNET**

**Relative:**      RCRA-SQG:  
**Higher**      Date form received by agency: 03/25/1993  
 Facility name:      SUN FAX ARCO  
 Facility address:      7901 SUNSET  
                                  WEST HOLLYWOOD, CA 90046  
 EPA ID:      CAD983662818  
 Contact:      STEVE KELLERMAN  
 Contact address:      7901 SUNSET  
                                  HOLLYWOOD, CA 90046

**Actual:**  
**396 ft.**



Map ID  
Direction  
Distance  
Elevation

MAP FINDINGS

Site

Database(s)

EDR ID Number  
EPA ID Number

**SUN FAX ARCO (Continued)**

**1000820247**

Contact country: US  
Contact telephone: (213) 876-3319  
Contact email: Not reported  
EPA Region: 09  
Classification: Small Small Quantity Generator  
Description: Handler: generates more than 100 and less than 1000 kg of hazardous waste during any calendar month and accumulates less than 6000 kg of hazardous waste at any time; or generates 100 kg or less of hazardous waste during any calendar month, and accumulates more than 1000 kg of hazardous waste at any time

**Owner/Operator Summary:**

Owner/operator name: STEVE KELLERMAN  
Owner/operator address: 7901 SUNSET  
HOLLYWOOD, CA 90046  
Owner/operator country: Not reported  
Owner/operator telephone: (213) 876-3319  
Legal status: Private  
Owner/Operator Type: Owner  
Owner/Op start date: Not reported  
Owner/Op end date: Not reported

**Handler Activities Summary:**

U.S. importer of hazardous waste: No  
Mixed waste (haz. and radioactive): No  
Recycler of hazardous waste: No  
Transporter of hazardous waste: No  
Treater, storer or disposer of HW: No  
Underground injection activity: No  
On-site burner exemption: No  
Furnace exemption: No  
Used oil fuel burner: No  
Used oil processor: No  
User oil refiner: No  
Used oil fuel marketer to burner: No  
Used oil Specification marketer: No  
Used oil transfer facility: No  
Used oil transporter: No

Violation Status: No violations found

**FINDS:**

Registry ID: 110006484553

**Environmental Interest/Information System**

California Hazardous Waste Tracking System - Datamart (HWTS-DATAMART) provides California with information on hazardous waste shipments for generators, transporters, and treatment, storage, and disposal facilities.

RCRAInfo is a national information system that supports the Resource Conservation and Recovery Act (RCRA) program through the tracking of events and activities related to facilities that generate, transport, and treat, store, or dispose of hazardous waste. RCRAInfo allows RCRA program staff to track the notification, permit, compliance, and corrective action activities required under RCRA.

Map ID  
Direction  
Distance  
Elevation

MAP FINDINGS

Site

Database(s)

EDR ID Number  
EPA ID Number

**SUN FAX ARCO (Continued)**

**1000820247**

**HIST CORTESE:**

Region: CORTESE  
Facility County Code: 19  
Reg By: LTNKA  
Reg Id: 900460043

**LUST:**

Region: STATE  
Global Id: T0603701082  
Latitude: 34.0981368  
Longitude: -118.3615911  
Case Type: LUST Cleanup Site  
Status: Completed - Case Closed  
Status Date: 02/14/1996  
Lead Agency: LOS ANGELES, CITY OF  
Case Worker: WR  
Local Agency: LOS ANGELES, CITY OF  
RB Case Number: 900460043  
LOC Case Number: Not reported  
File Location: Not reported  
Potential Media Affect: Soil  
Potential Contaminants of Concern: Gasoline  
Site History: Not reported

[Click here to access the California GeoTracker records for this facility:](#)

**Contact:**

Global Id: T0603701082  
Contact Type: Local Agency Caseworker  
Contact Name: TBD  
Organization Name: LOS ANGELES, CITY OF  
Address: 200 N. MAIN ST. RM. 970  
City: LOS ANGELES  
Email: Not reported  
Phone Number: 2134826528

Global Id: T0603701082  
Contact Type: Regional Board Caseworker  
Contact Name: YUE RONG  
Organization Name: LOS ANGELES RWQCB (REGION 4)  
Address: 320 W. 4TH ST., SUITE 200  
City: Los Angeles  
Email: yrong@waterboards.ca.gov  
Phone Number: Not reported

**Status History:**

Global Id: T0603701082  
Status: Open - Case Begin Date  
Status Date: 09/21/1993

Global Id: T0603701082  
Status: Open - Site Assessment  
Status Date: 09/22/1993

Global Id: T0603701082  
Status: Completed - Case Closed

Map ID  
Direction  
Distance  
Elevation

MAP FINDINGS

Site

Database(s)

EDR ID Number  
EPA ID Number

**SUN FAX ARCO (Continued)**

**1000820247**

Status Date: 02/14/1996

Regulatory Activities:

Global Id: T0603701082  
Action Type: Other  
Date: 01/01/1950  
Action: Leak Discovery

Global Id: T0603701082  
Action Type: Other  
Date: 01/01/1950  
Action: Leak Reported

HAZNET:

Year: 2007  
Gepaid: CAD983662818  
Contact: STEVE KELLERMAN / OWNER  
Telephone: 3238763319  
Mailing Name: Not reported  
Mailing Address: 7901 W SUNSET BLVD  
Mailing City,St,Zip: LOS ANGELES, CA 900463303  
Gen County: Not reported  
TSD EPA ID: CAL000113451  
TSD County: Not reported  
Waste Category: Unspecified organic liquid mixture  
Disposal Method: 01  
Tons: 0.25  
Facility County: Los Angeles

Year: 2007  
Gepaid: CAD983662818  
Contact: STEVE KELLERMAN / OWNER  
Telephone: 3238763319  
Mailing Name: Not reported  
Mailing Address: 7901 W SUNSET BLVD  
Mailing City,St,Zip: LOS ANGELES, CA 900463303  
Gen County: Not reported  
TSD EPA ID: CAT080013352  
TSD County: Not reported  
Waste Category: Oil/water separation sludge  
Disposal Method: Other Recovery Of Reclamation For Reuse Including Acid Regeneration,  
Organics Recovery Ect  
Tons: 2.08  
Facility County: Los Angeles

Year: 2006  
Gepaid: CAD983662818  
Contact: STEVE KELLERMAN / OWNER  
Telephone: 3238763319  
Mailing Name: Not reported  
Mailing Address: 7901 W SUNSET BLVD  
Mailing City,St,Zip: LOS ANGELES, CA 900463303  
Gen County: Not reported  
TSD EPA ID: CAD009452657  
TSD County: Not reported

Map ID  
Direction  
Distance  
Elevation

MAP FINDINGS

Site

Database(s)

EDR ID Number  
EPA ID Number

**SUN FAX ARCO (Continued)**

**1000820247**

Waste Category: Unspecified organic liquid mixture  
Disposal Method: Recycler  
Tons: 0.16  
Facility County: Los Angeles

Year: 2006  
Gepaid: CAD983662818  
Contact: STEVE KELLERMAN / OWNER  
Telephone: 3238763319  
Mailing Name: Not reported  
Mailing Address: 7901 W SUNSET BLVD  
Mailing City,St,Zip: LOS ANGELES, CA 900463303  
Gen County: Not reported  
TSD EPA ID: CAL000113451  
TSD County: Not reported  
Waste Category: Unspecified organic liquid mixture  
Disposal Method: Recycler  
Tons: 0.25  
Facility County: Los Angeles

Year: 2005  
Gepaid: CAD983662818  
Contact: STEVE KELLERMAN / OWNER  
Telephone: 3238763319  
Mailing Name: Not reported  
Mailing Address: 7901 W SUNSET BLVD  
Mailing City,St,Zip: LOS ANGELES, CA 900463303  
Gen County: Not reported  
TSD EPA ID: CAL000113451  
TSD County: Not reported  
Waste Category: Unspecified organic liquid mixture  
Disposal Method: Recycler  
Tons: 0.64  
Facility County: Los Angeles

[Click this hyperlink](#) while viewing on your computer to access 19 additional CA\_HAZNET: record(s) in the EDR Site Report.

**M77** ARCO  
**NNW** 7901 SUNSET BLVD  
**1/4-1/2** LOS ANGELES, CA 90046  
**0.452 mi.**  
**2385 ft.** Site 2 of 4 in cluster M

**LUST** S103065996  
N/A

**Relative:** LUST REG 4:  
**Higher** Region: 4  
Regional Board: 04  
**Actual:** County: Los Angeles  
**396 ft.** Facility Id: 900460043  
Status: Case Closed  
Substance: Gasoline  
Substance Quantity: Not reported  
Local Case No: Not reported  
Case Type: Soil  
Abatement Method Used at the Site: Not reported  
Global ID: T0603701082  
W Global ID: Not reported  
Staff: UNK

Map ID  
Direction  
Distance  
Elevation

MAP FINDINGS

Site

Database(s)

EDR ID Number  
EPA ID Number

ARCO (Continued)

S103065996

Local Agency: 19050  
Cross Street: FAIRFAX  
Enforcement Type: Not reported  
Date Leak Discovered: 9/21/1993  
Date Leak First Reported: 9/22/1993  
Date Leak Record Entered: 5/30/1995  
Date Confirmation Began: 9/22/1993  
Date Leak Stopped: Not reported  
Date Case Last Changed on Database: 2/14/1996  
Date the Case was Closed: 2/14/1996  
How Leak Discovered: OM  
How Leak Stopped: Not reported  
Cause of Leak: Corrosion  
Leak Source: Piping  
Operator: STEVE KELLERMAN  
Water System: Not reported  
Well Name: Not reported  
Approx. Dist To Production Well (ft): 10606.489278101898727870388207  
Source of Cleanup Funding: Piping  
Preliminary Site Assessment Workplan Submitted: Not reported  
Preliminary Site Assessment Began: Not reported  
Pollution Characterization Began: Not reported  
Remediation Plan Submitted: Not reported  
Remedial Action Underway: Not reported  
Post Remedial Action Monitoring Began: Not reported  
Enforcement Action Date: Not reported  
Historical Max MTBE Date: Not reported  
Hist Max MTBE Conc in Groundwater: Not reported  
Hist Max MTBE Conc in Soil: Not reported  
Significant Interim Remedial Action Taken: Not reported  
GW Qualifier: Not reported  
Soil Qualifier: Not reported  
Organization: Not reported  
Owner Contact: Not reported  
Responsible Party: STEVE KELLERMAN  
RP Address: 7901 SUNSET BLVD LA CA 90046  
Program: LUST  
Lat/Long: 34.0981368 / -1  
Local Agency Staff: PEJ  
Beneficial Use: Not reported  
Priority: Not reported  
Cleanup Fund Id: Not reported  
Suspended: Not reported  
Assigned Name: Not reported  
Summary: Not reported

M78  
NNW  
1/4-1/2  
0.452 mi.  
2389 ft.

MOBIL #18-FPC FORMER #11-  
7865 SUNSET  
LOS ANGELES, CA 90046  
Site 3 of 4 in cluster M

HIST CORTESE S103672216  
N/A

Relative:  
Higher

HIST CORTESE:  
Region: CORTESE  
Facility County Code: 19  
Reg By: LTNKA  
Reg Id: 900460052

Actual:  
395 ft.

Map ID  
Direction  
Distance  
Elevation

MAP FINDINGS

Site

Database(s)

EDR ID Number  
EPA ID Number

**M79**      **MOBIL #18-FPC FORMER #11-FPC**  
**NNW**      **7865 SUNSET BLVD W**  
**1/4-1/2**      **LOS ANGELES, CA 90046**  
**0.452 mi.**  
**2389 ft.**      **Site 4 of 4 in cluster M**

**LUST**      **S104406309**  
                 **N/A**

**Relative:**  
**Higher**

LUST:

**Actual:**  
**395 ft.**

Region: STATE  
Global Id: T0603776732  
Latitude: 34.09806  
Longitude: -118.361041  
Case Type: LUST Cleanup Site  
Status: Open - Remediation  
Status Date: 11/30/2009  
Lead Agency: LOS ANGELES RWQCB (REGION 4)  
Case Worker: DMB  
Local Agency: LOS ANGELES, CITY OF  
RB Case Number: 900460052A  
LOC Case Number: 1956  
File Location: Not reported  
Potential Media Affect: Aquifer used for drinking water supply  
Potential Contaminants of Concern: Gasoline  
Site History: Not reported

Click here to access the California GeoTracker records for this facility:

Contact:

Global Id: T0603776732  
Contact Type: Local Agency Caseworker  
Contact Name: MARCUS LOOK  
Organization Name: LOS ANGELES, CITY OF  
Address: 200 N. MAIN ST. RM. 970  
City: LOS ANGELES  
Email: Not reported  
Phone Number: Not reported

Global Id: T0603776732  
Contact Type: Regional Board Caseworker  
Contact Name: DAVID M. BJOSTAD  
Organization Name: LOS ANGELES RWQCB (REGION 4)  
Address: 320 W. 4th Street, Suite 200  
City: Los Angeles  
Email: dbjostad@waterboards.ca.gov  
Phone Number: Not reported

Status History:

Global Id: T0603776732  
Status: Open - Case Begin Date  
Status Date: 08/30/2001

Global Id: T0603776732  
Status: Open - Site Assessment  
Status Date: 08/30/2001

Global Id: T0603776732  
Status: Open - Site Assessment  
Status Date: 08/31/2001

Global Id: T0603776732

Map ID  
Direction  
Distance  
Elevation

MAP FINDINGS

Site

Database(s)

EDR ID Number  
EPA ID Number

**MOBIL #18-FPC FORMER #11-FPC (Continued)**

**S104406309**

Status: Open - Site Assessment  
Status Date: 04/01/2003

Global Id: T0603776732  
Status: Open - Site Assessment  
Status Date: 05/01/2004

Global Id: T0603776732  
Status: Open - Site Assessment  
Status Date: 04/11/2005

Global Id: T0603776732  
Status: Open - Site Assessment  
Status Date: 07/19/2005

Global Id: T0603776732  
Status: Open - Site Assessment  
Status Date: 03/05/2007

Global Id: T0603776732  
Status: Open - Remediation  
Status Date: 06/02/2008

Global Id: T0603776732  
Status: Open - Remediation  
Status Date: 06/08/2009

Global Id: T0603776732  
Status: Open - Remediation  
Status Date: 11/30/2009

Regulatory Activities:

Global Id: T0603776732  
Action Type: RESPONSE  
Date: 07/15/2012  
Action: Monitoring Report - Semi-Annually

Global Id: T0603776732  
Action Type: RESPONSE  
Date: 01/15/2014  
Action: Monitoring Report - Semi-Annually

Global Id: T0603776732  
Action Type: ENFORCEMENT  
Date: 03/29/2005  
Action: Staff Letter

Global Id: T0603776732  
Action Type: RESPONSE  
Date: 04/15/2008  
Action: Monitoring Report - Quarterly

Global Id: T0603776732  
Action Type: Other  
Date: 01/01/1950  
Action: Leak Reported

Map ID  
Direction  
Distance  
Elevation

MAP FINDINGS

Site

Database(s)

EDR ID Number  
EPA ID Number

**MOBIL #18-FPC FORMER #11-FPC (Continued)**

**S104406309**

Global Id: T0603776732  
Action Type: RESPONSE  
Date: 01/15/2007  
Action: Monitoring Report - Quarterly

Global Id: T0603776732  
Action Type: RESPONSE  
Date: 04/15/2006  
Action: Monitoring Report - Quarterly

Global Id: T0603776732  
Action Type: RESPONSE  
Date: 10/15/2009  
Action: Monitoring Report - Semi-Annually

Global Id: T0603776732  
Action Type: RESPONSE  
Date: 07/15/2009  
Action: Monitoring Report - Quarterly

Global Id: T0603776732  
Action Type: RESPONSE  
Date: 09/08/2009  
Action: Remedial Progress Report

Global Id: T0603776732  
Action Type: RESPONSE  
Date: 01/15/2011  
Action: Monitoring Report - Semi-Annually

Global Id: T0603776732  
Action Type: ENFORCEMENT  
Date: 09/24/2009  
Action: Technical Correspondence / Assistance / Other

Global Id: T0603776732  
Action Type: RESPONSE  
Date: 10/15/2005  
Action: Monitoring Report - Quarterly

Global Id: T0603776732  
Action Type: RESPONSE  
Date: 07/15/2007  
Action: Monitoring Report - Quarterly

Global Id: T0603776732  
Action Type: RESPONSE  
Date: 05/30/2005  
Action: Other Report / Document

Global Id: T0603776732  
Action Type: RESPONSE  
Date: 02/18/2010  
Action: Remedial Progress Report

Global Id: T0603776732  
Action Type: RESPONSE



Map ID  
Direction  
Distance  
Elevation

MAP FINDINGS

Site

Database(s)

EDR ID Number  
EPA ID Number

**MOBIL #18-FPC FORMER #11-FPC (Continued)**

**S104406309**

Date: 01/15/2009  
Action: Monitoring Report - Quarterly

Global Id: T0603776732  
Action Type: RESPONSE  
Date: 08/21/2008  
Action: Pilot Study/ Treatability Report

Global Id: T0603776732  
Action Type: RESPONSE  
Date: 01/15/2006  
Action: Monitoring Report - Quarterly

Global Id: T0603776732  
Action Type: RESPONSE  
Date: 04/15/2007  
Action: Monitoring Report - Quarterly

Global Id: T0603776732  
Action Type: RESPONSE  
Date: 01/15/2008  
Action: Monitoring Report - Quarterly

Global Id: T0603776732  
Action Type: Other  
Date: 01/01/1950  
Action: Leak Discovery

Global Id: T0603776732  
Action Type: RESPONSE  
Date: 05/30/2005  
Action: Other Report / Document

Global Id: T0603776732  
Action Type: RESPONSE  
Date: 02/02/2011  
Action: Corrective Action Plan / Remedial Action Plan

Global Id: T0603776732  
Action Type: RESPONSE  
Date: 04/15/2011  
Action: Monitoring Report - Semi-Annually

Global Id: T0603776732  
Action Type: RESPONSE  
Date: 04/15/2009  
Action: Monitoring Report - Quarterly

Global Id: T0603776732  
Action Type: RESPONSE  
Date: 10/15/2008  
Action: Monitoring Report - Quarterly

Global Id: T0603776732  
Action Type: RESPONSE  
Date: 10/15/2007  
Action: Monitoring Report - Quarterly

Map ID  
Direction  
Distance  
Elevation

MAP FINDINGS

Site

Database(s)

EDR ID Number  
EPA ID Number

**MOBIL #18-FPC FORMER #11-FPC (Continued)**

**S104406309**

Global Id: T0603776732  
Action Type: RESPONSE  
Date: 05/19/2008  
Action: Interim Remedial Action Plan

Global Id: T0603776732  
Action Type: RESPONSE  
Date: 01/15/2010  
Action: Monitoring Report - Semi-Annually

Global Id: T0603776732  
Action Type: RESPONSE  
Date: 06/08/2011  
Action: Risk Assessment Report

Global Id: T0603776732  
Action Type: RESPONSE  
Date: 01/15/2013  
Action: Monitoring Report - Semi-Annually

Global Id: T0603776732  
Action Type: ENFORCEMENT  
Date: 05/12/2005  
Action: Staff Letter

Global Id: T0603776732  
Action Type: ENFORCEMENT  
Date: 06/15/2009  
Action: Staff Letter

Global Id: T0603776732  
Action Type: RESPONSE  
Date: 04/14/2009  
Action: Corrective Action Plan / Remedial Action Plan

Global Id: T0603776732  
Action Type: RESPONSE  
Date: 07/15/2011  
Action: Monitoring Report - Semi-Annually

Global Id: T0603776732  
Action Type: RESPONSE  
Date: 10/09/2013  
Action: Request for Closure - Regulator Responded

Global Id: T0603776732  
Action Type: RESPONSE  
Date: 11/21/2005  
Action: Soil and Water Investigation Report

Global Id: T0603776732  
Action Type: RESPONSE  
Date: 07/15/2011  
Action: Remedial Progress Report

Global Id: T0603776732  
Action Type: RESPONSE

Map ID  
Direction  
Distance  
Elevation

MAP FINDINGS

Site

Database(s)

EDR ID Number  
EPA ID Number

**MOBIL #18-FPC FORMER #11-FPC (Continued)**

**S104406309**

Date: 01/15/2012  
Action: Remedial Progress Report

Global Id: T0603776732  
Action Type: RESPONSE  
Date: 04/15/2013  
Action: Monitoring Report - Quarterly

Global Id: T0603776732  
Action Type: RESPONSE  
Date: 07/02/2013  
Action: Site Assessment Report

Global Id: T0603776732  
Action Type: REMEDIATION  
Date: 01/01/1950  
Action: Soil Vapor Extraction (SVE)

Global Id: T0603776732  
Action Type: RESPONSE  
Date: 01/15/2012  
Action: Monitoring Report - Semi-Annually

Global Id: T0603776732  
Action Type: RESPONSE  
Date: 07/15/2005  
Action: Monitoring Report - Quarterly

Global Id: T0603776732  
Action Type: RESPONSE  
Date: 03/05/2007  
Action: Soil and Water Investigation Workplan

Global Id: T0603776732  
Action Type: RESPONSE  
Date: 07/19/2005  
Action: Soil and Water Investigation Workplan

Global Id: T0603776732  
Action Type: RESPONSE  
Date: 07/15/2010  
Action: Monitoring Report - Semi-Annually

Global Id: T0603776732  
Action Type: RESPONSE  
Date: 07/15/2008  
Action: Monitoring Report - Quarterly

Global Id: T0603776732  
Action Type: RESPONSE  
Date: 07/15/2006  
Action: Monitoring Report - Quarterly

Global Id: T0603776732  
Action Type: RESPONSE  
Date: 10/15/2006  
Action: Monitoring Report - Quarterly

Map ID  
Direction  
Distance  
Elevation

MAP FINDINGS

Site

Database(s)

EDR ID Number  
EPA ID Number

**MOBIL #18-FPC FORMER #11-FPC (Continued)**

**S104406309**

Region: STATE  
Global Id: T0603701083  
Latitude: 34.0980882  
Longitude: -118.3604353  
Case Type: LUST Cleanup Site  
Status: Completed - Case Closed  
Status Date: 11/13/1998  
Lead Agency: LOS ANGELES, CITY OF  
Case Worker: ML  
Local Agency: LOS ANGELES, CITY OF  
RB Case Number: 900460052  
LOC Case Number: Not reported  
File Location: Not reported  
Potential Media Affect: Soil  
Potential Contaminants of Concern: Gasoline  
Site History: Not reported

[Click here to access the California GeoTracker records for this facility:](#)

Contact:

Global Id: T0603701083  
Contact Type: Regional Board Caseworker  
Contact Name: YUE RONG  
Organization Name: LOS ANGELES RWQCB (REGION 4)  
Address: 320 W. 4TH ST., SUITE 200  
City: Los Angeles  
Email: yrong@waterboards.ca.gov  
Phone Number: Not reported

Global Id: T0603701083  
Contact Type: Local Agency Caseworker  
Contact Name: MARCUS LOOK  
Organization Name: LOS ANGELES, CITY OF  
Address: 200 N. MAIN ST. RM. 970  
City: LOS ANGELES  
Email: Not reported  
Phone Number: Not reported

Status History:

Global Id: T0603701083  
Status: Open - Case Begin Date  
Status Date: 05/11/1995

Global Id: T0603701083  
Status: Open - Site Assessment  
Status Date: 05/11/1995

Global Id: T0603701083  
Status: Completed - Case Closed  
Status Date: 11/13/1998

Regulatory Activities:

Global Id: T0603701083  
Action Type: Other  
Date: 01/01/1950  
Action: Leak Discovery

Map ID  
Direction  
Distance  
Elevation

MAP FINDINGS

Site

Database(s)

EDR ID Number  
EPA ID Number

**MOBIL #18-FPC FORMER #11-FPC (Continued)**

**S104406309**

Global Id: T0603701083  
Action Type: Other  
Date: 01/01/1950  
Action: Leak Reported

**LUST REG 4:**

Region: 4  
Regional Board: 04  
County: Los Angeles  
Facility Id: 900460052  
Status: Case Closed  
Substance: Gasoline  
Substance Quantity: Not reported  
Local Case No: Not reported  
Case Type: Soil  
Abatement Method Used at the Site: Not reported  
Global ID: T0603701083  
W Global ID: Not reported  
Staff: UNK  
Local Agency: 19050  
Cross Street: FAIRFAX AVE  
Enforcement Type: Not reported  
Date Leak Discovered: 5/11/1995  
Date Leak First Reported: 5/12/1995  
Date Leak Record Entered: 5/19/1995  
Date Confirmation Began: 5/11/1995  
Date Leak Stopped: Not reported  
Date Case Last Changed on Database: 11/13/1998  
Date the Case was Closed: 11/13/1998  
How Leak Discovered: OM  
How Leak Stopped: Not reported  
Cause of Leak: UNK  
Leak Source: UNK  
Operator: ALIREZA MINDUI  
Water System: Not reported  
Well Name: Not reported  
Approx. Dist To Production Well (ft): 10801.656090737277204338434013  
Source of Cleanup Funding: UNK  
Preliminary Site Assessment Workplan Submitted: Not reported  
Preliminary Site Assessment Began: Not reported  
Pollution Characterization Began: Not reported  
Remediation Plan Submitted: Not reported  
Remedial Action Underway: Not reported  
Post Remedial Action Monitoring Began: Not reported  
Enforcement Action Date: Not reported  
Historical Max MTBE Date: Not reported  
Hist Max MTBE Conc in Groundwater: Not reported  
Hist Max MTBE Conc in Soil: Not reported  
Significant Interim Remedial Action Taken: No  
GW Qualifier: Not reported  
Soil Qualifier: Not reported  
Organization: Not reported  
Owner Contact: Not reported  
Responsible Party: MOBIL OIL CORP  
RP Address: 3700 W 190TH ST-TPT2 TORRANCE CA 90509  
Program: LUST

Map ID  
Direction  
Distance  
Elevation

MAP FINDINGS

Site

Database(s)

EDR ID Number  
EPA ID Number

**MOBIL #18-FPC FORMER #11-FPC (Continued)**

**S104406309**

Lat/Long: 34.0981368 / -1  
Local Agency Staff: PEJ  
Beneficial Use: Not reported  
Priority: Not reported  
Cleanup Fund Id: Not reported  
Suspended: Not reported  
Assigned Name: Not reported  
Summary: CONTAMINATED SOIL FOUND UNDER DISPENSER DURING CONSTRUCTION.HIGHEST READINGS WERE 130 PPM TPH. FRYE ENVIRONMENTAL IS CONSULTANT;THEY WILL CONTINUE WITH INVESTIGATION. OLD CASE #051995-01

**80**  
**South**  
**1/4-1/2**  
**0.474 mi.**  
**2503 ft.**

**CHEVRON #9-4959**  
**7861 MELROSE AVE**  
**LOS ANGELES, CA 90038**

**HIST CORTESE** **S102427277**  
**LUST** **N/A**  
**SWEEPS UST**

**Relative:**  
**Lower**

HIST CORTESE:  
Region: CORTESE  
Facility County Code: 19  
Reg By: LTNKA  
Reg Id: 900380107

**Actual:**  
**236 ft.**

LUST:  
Region: STATE  
Global Id: T0603700921  
Latitude: 34.0838021  
Longitude: -118.3609843  
Case Type: LUST Cleanup Site  
Status: Completed - Case Closed  
Status Date: 06/16/1997  
Lead Agency: LOS ANGELES RWQCB (REGION 4)  
Case Worker: YR  
Local Agency: LOS ANGELES, CITY OF  
RB Case Number: 900380107  
LOC Case Number: Not reported  
File Location: Not reported  
Potential Media Affect: Aquifer used for drinking water supply  
Potential Contaminants of Concern: Gasoline  
Site History: Not reported

Click here to access the California GeoTracker records for this facility:

Contact:

Global Id: T0603700921  
Contact Type: Regional Board Caseworker  
Contact Name: YUE RONG  
Organization Name: LOS ANGELES RWQCB (REGION 4)  
Address: 320 W. 4TH ST., SUITE 200  
City: Los Angeles  
Email: yrong@waterboards.ca.gov  
Phone Number: Not reported

Global Id: T0603700921  
Contact Type: Local Agency Caseworker  
Contact Name: ELOY LUNA  
Organization Name: LOS ANGELES, CITY OF

Map ID  
Direction  
Distance  
Elevation

MAP FINDINGS

Site

Database(s)

EDR ID Number  
EPA ID Number

**CHEVRON #9-4959 (Continued)**

**S102427277**

Address: 200 North Main Street, Suite 1780  
City: LOS ANGELES  
Email: eloy.luna@lacity.org  
Phone Number: Not reported

Status History:

Global Id: T0603700921  
Status: Open - Case Begin Date  
Status Date: 04/17/1990

Global Id: T0603700921  
Status: Open - Remediation  
Status Date: 04/17/1990

Global Id: T0603700921  
Status: Completed - Case Closed  
Status Date: 06/16/1997

Regulatory Activities:

Global Id: T0603700921  
Action Type: Other  
Date: 01/01/1950  
Action: Leak Reported

LUST REG 4:

Region: 4  
Regional Board: 04  
County: Los Angeles  
Facility Id: 900380107  
Status: Case Closed  
Substance: Gasoline  
Substance Quantity: Not reported  
Local Case No: Not reported  
Case Type: Groundwater  
Abatement Method Used at the Site: VE  
Global ID: T0603700921  
W Global ID: Not reported  
Staff: UNK  
Local Agency: 19050  
Cross Street: FAIRFAX AVE  
Enforcement Type: Not reported  
Date Leak Discovered: Not reported  
Date Leak First Reported: 4/17/1990  
Date Leak Record Entered: 4/19/1990  
Date Confirmation Began: Not reported  
Date Leak Stopped: Not reported  
Date Case Last Changed on Database: 2/17/1998  
Date the Case was Closed: 6/16/1997  
How Leak Discovered: Not reported  
How Leak Stopped: Not reported  
Cause of Leak: Not reported  
Leak Source: Not reported  
Operator: Not reported  
Water System: Not reported  
Well Name: Not reported

Map ID  
Direction  
Distance  
Elevation

MAP FINDINGS

Site

Database(s)

EDR ID Number  
EPA ID Number

**CHEVRON #9-4959 (Continued)**

**S102427277**

Approx. Dist To Production Well (ft): 9004.192059705911060425254812  
Source of Cleanup Funding: Not reported  
Preliminary Site Assessment Workplan Submitted: Not reported  
Preliminary Site Assessment Began: Not reported  
Pollution Characterization Began: Not reported  
Remediation Plan Submitted: 4/17/1990  
Remedial Action Underway: Not reported  
Post Remedial Action Monitoring Began: Not reported  
Enforcement Action Date: Not reported  
Historical Max MTBE Date: Not reported  
Hist Max MTBE Conc in Groundwater: Not reported  
Hist Max MTBE Conc in Soil: Not reported  
Significant Interim Remedial Action Taken: Yes  
GW Qualifier: Not reported  
Soil Qualifier: Not reported  
Organization: Not reported  
Owner Contact: Not reported  
Responsible Party: CHEVRON USA PRODUCTS COMPANY  
RP Address: P.O. BOX 2833, LA HABRA, CA 90632-2833  
Program: LUST  
Lat/Long: 34.0838144 / -1  
Local Agency Staff: PEJ  
Beneficial Use: Not reported  
Priority: Not reported  
Cleanup Fund Id: Not reported  
Suspended: Not reported  
Assigned Name: Not reported  
Summary: 01/10/97 - 4TH QUARTER GW MON RPT 1996 02/15/97 -  
1ST QUARTER GW MON RPT 1997 05/21/97 - 2ND QTR  
1997 GW MON RPT 02/17/98 - WELL ABANDONMENT

**SWEEPS UST:**

Status: Active  
Comp Number: 3571  
Number: 9  
Board Of Equalization: 44-013115  
Referral Date: 08-30-93  
Action Date: 03-18-94  
Created Date: 02-29-88  
Tank Status: A  
Owner Tank Id: Not reported  
Swrcb Tank Id: 19-050-003571-000001  
Actv Date: 04-20-88  
Capacity: 9942  
Tank Use: M.V. FUEL  
Stg: P  
Content: REG UNLEADED  
Number Of Tanks: 4

Status: Active  
Comp Number: 3571  
Number: 9  
Board Of Equalization: 44-013115  
Referral Date: 08-30-93  
Action Date: 03-18-94  
Created Date: 02-29-88  
Tank Status: A



Map ID  
Direction  
Distance  
Elevation

MAP FINDINGS

Site

Database(s)

EDR ID Number  
EPA ID Number

**CHEVRON #9-4959 (Continued)**

**S102427277**

Owner Tank Id: Not reported  
Swrcb Tank Id: 19-050-003571-000002  
Actv Date: 04-20-88  
Capacity: 9942  
Tank Use: M.V. FUEL  
Stg: P  
Content: REG UNLEADED  
Number Of Tanks: Not reported

Status: Active  
Comp Number: 3571  
Number: 9  
Board Of Equalization: 44-013115  
Referral Date: 08-30-93  
Action Date: 03-18-94  
Created Date: 02-29-88  
Tank Status: A  
Owner Tank Id: Not reported  
Swrcb Tank Id: 19-050-003571-000003  
Actv Date: 04-20-88  
Capacity: 9942  
Tank Use: M.V. FUEL  
Stg: P  
Content: REG UNLEADED  
Number Of Tanks: Not reported

Status: Active  
Comp Number: 3571  
Number: 9  
Board Of Equalization: 44-013115  
Referral Date: 08-30-93  
Action Date: 03-18-94  
Created Date: 02-29-88  
Tank Status: A  
Owner Tank Id: Not reported  
Swrcb Tank Id: 19-050-003571-000004  
Actv Date: 04-20-88  
Capacity: 9942  
Tank Use: OIL  
Stg: W  
Content: WASTE OIL  
Number Of Tanks: Not reported

81  
East  
1/2-1  
0.784 mi.  
4138 ft.

**LOS ANGELES GAS AND ELECTRIC CO**  
**N FORMOSE AVE BTWN ROMAINE AND SANTA MONICA**  
**LOS ANGELES, CA 90046**

**EDR MGP 1008407700**  
**N/A**

**Relative:** Manufactured Gas Plants:  
**Lower** No additional information available

**Actual:**  
**281 ft.**

Map ID  
 Direction  
 Distance  
 Elevation

MAP FINDINGS

Site

Database(s)

EDR ID Number  
 EPA ID Number

**N82**  
**East**  
**1/2-1**  
**0.806 mi.**  
**4256 ft.**

**FAITH PLATING**  
**7141 AND 7155 SANTA MONICA BLVD.**  
**WEST HOLLYWOOD, CA 90046**

**VCP** **S108195962**  
**ENVIROSTOR** **N/A**

**Site 1 of 2 in cluster N**

**Relative:**  
**Lower**

VCP:

**Actual:**  
**288 ft.**

Facility ID: 60000429  
 Site Type: Voluntary Cleanup  
 Site Type Detail: Voluntary Cleanup  
 Site Mgmt. Req.: NONE SPECIFIED  
 Acres: 1.33  
 National Priorities List: NO  
 Cleanup Oversight Agencies: SMBRP  
 Lead Agency: SMBRP  
 Lead Agency Description: DTSC - Site Cleanup Program  
 Project Manager: Robert Krug  
 Supervisor: Philip Chandler  
 Division Branch: Cleanup Chatsworth  
 Site Code: 301564  
 Assembly: 50  
 Senate: 26  
 Special Programs Code: Voluntary Cleanup Program  
 Status: Active  
 Status Date: 08/17/2012  
 Restricted Use: NO  
 Funding: Responsible Party  
 Lat/Long: 34.09100 / -118.3455  
 APN: NONE SPECIFIED  
 Past Use: FUEL - VEHICLE STORAGE/ REFUELING, HAZARDOUS WASTE STORAGE - TANKS/CONTAINERS, METAL FINISHING, METAL PLATING - CHROME, METAL PLATING - OTHER, OFFICE BUILDING, PAINT/DEPAINT FACILITY, VEHICLE MAINTENANCE, WASTE - INDUSTRIAL TREATMENT FACILITY, WASTE - INDUSTRIAL WASTE LINE, METAL PLATING - CHROME

Potential COC: 30001, 40001, 30003, 30005, 30013, 30022, 30024, 30025, 3002502, 30108, 30152, 30153, 30407, 30577, 30578, 30067, 30153, 30191, 30550

Confirmed COC: 40001-NO,30577,30578,30022,30024,30025,30108,30152-NO,30153-NO,30407, 30001-NO,30003,30005,30013,3002502,, ,30067,, ,30153,, ,30550,30191

Potential Description: IA, OTH, SOIL, SV, OTH, SOIL

Alias Name: 110033615256  
 Alias Type: EPA (FRS #)  
 Alias Name: 301297  
 Alias Type: Project Code (Site Code)  
 Alias Name: 301564  
 Alias Type: Project Code (Site Code)  
 Alias Name: 60000429  
 Alias Type: Envirostor ID Number

Completed Info:

Completed Area Name: PROJECT WIDE  
 Completed Sub Area Name: Not reported  
 Completed Document Type: Preliminary Endangerment Assessment Report  
 Completed Date: 10/25/2006  
 Comments: Completed and sent a response letter with attached comments to Kevin Batchelor/Hanover Properties, and PSI regarding review of the 2 PEAE reports (Phase I-III) along with a request for a new workplan.

Completed Area Name: PROJECT WIDE  
 Completed Sub Area Name: Not reported  
 Completed Document Type: Phase 1

Map ID  
Direction  
Distance  
Elevation

MAP FINDINGS

Site

Database(s)

EDR ID Number  
EPA ID Number

**FAITH PLATING (Continued)**

**S108195962**

Completed Date: 10/25/2006  
Comments: Same comment as for the Phase II-III report review.

Completed Area Name: PROJECT WIDE  
Completed Sub Area Name: Not reported  
Completed Document Type: Site Characterization Workplan  
Completed Date: 03/26/2007  
Comments: DTSC letter stating that the 2nd draft of the Workplan is acceptable, provided attached comments are included in the SCR.

Completed Area Name: PROJECT WIDE  
Completed Sub Area Name: Not reported  
Completed Document Type: Site Characterization Report  
Completed Date: 08/01/2008  
Comments: Report accepted, clarification of risk and cleanup levels will be addressed in Risk Assessment.

Completed Area Name: PROJECT WIDE  
Completed Sub Area Name: Not reported  
Completed Document Type: Removal Action Workplan  
Completed Date: 03/13/2009  
Comments: Translation completed, Response to Comments sent, RAW approved.

Completed Area Name: PROJECT WIDE  
Completed Sub Area Name: Not reported  
Completed Document Type: Risk Assessment Report  
Completed Date: 08/07/2008  
Comments: Risk Assessment approved.

Completed Area Name: PROJECT WIDE  
Completed Sub Area Name: Not reported  
Completed Document Type: Fieldwork  
Completed Date: 03/10/2008  
Comments: Two monitoring wells were installed and sampled to further define Chrome 6 lateral extent.

Completed Area Name: PROJECT WIDE  
Completed Sub Area Name: Not reported  
Completed Document Type: Supplemental Site Investigation Report  
Completed Date: 07/08/2008  
Comments: Not reported

Completed Area Name: PROJECT WIDE  
Completed Sub Area Name: Not reported  
Completed Document Type: Well Installation Workplan  
Completed Date: 01/30/2008  
Comments: Not reported

Completed Area Name: PROJECT WIDE  
Completed Sub Area Name: Not reported  
Completed Document Type: Site Characterization Report  
Completed Date: 12/20/2007  
Comments: Not reported

Completed Area Name: PROJECT WIDE  
Completed Sub Area Name: Not reported  
Completed Document Type: Removal Action Design

Map ID  
Direction  
Distance  
Elevation

MAP FINDINGS

Site

Database(s)

EDR ID Number  
EPA ID Number

**FAITH PLATING (Continued)**

**S108195962**

Completed Date: 09/12/2013  
Comments: Approved

Completed Area Name: PROJECT WIDE  
Completed Sub Area Name: Not reported  
Completed Document Type: Fact Sheets  
Completed Date: 08/19/2008  
Comments: Fact Sheet

Completed Area Name: PROJECT WIDE  
Completed Sub Area Name: Not reported  
Completed Document Type: Public Notice  
Completed Date: 09/29/2008  
Comments: Completed

Completed Area Name: PROJECT WIDE  
Completed Sub Area Name: Not reported  
Completed Document Type: Other Report  
Completed Date: 09/12/2013  
Comments: Sampling done for further soil classification for disposal requirements.

Completed Area Name: PROJECT WIDE  
Completed Sub Area Name: Not reported  
Completed Document Type: Monitoring Report  
Completed Date: 09/12/2013  
Comments: Approved

Completed Area Name: PROJECT WIDE  
Completed Sub Area Name: Not reported  
Completed Document Type: Voluntary Cleanup Agreement  
Completed Date: 09/19/2006  
Comments: Not reported

Completed Area Name: PROJECT WIDE  
Completed Sub Area Name: Not reported  
Completed Document Type: Voluntary Cleanup Agreement  
Completed Date: 08/17/2012  
Comments: Signed

Completed Area Name: PROJECT WIDE  
Completed Sub Area Name: Not reported  
Completed Document Type: Annual Oversight Cost Estimate  
Completed Date: 10/10/2013  
Comments: Not reported

Future Area Name: PROJECT WIDE  
Future Sub Area Name: Not reported  
Future Document Type: Removal Action Completion Report  
Future Due Date: 2014  
Schedule Area Name: PROJECT WIDE  
Schedule Sub Area Name: Not reported  
Schedule Document Type: Operations and Maintenance Plan  
Schedule Due Date: 02/26/2014  
Schedule Revised Date: Not reported

Map ID  
Direction  
Distance  
Elevation

MAP FINDINGS

Site

Database(s)

EDR ID Number  
EPA ID Number

**FAITH PLATING (Continued)**

**S108195962**

**ENVIROSTOR:**

Site Type: Voluntary Cleanup  
Site Type Detailed: Voluntary Cleanup  
Acres: 1.33  
NPL: NO  
Regulatory Agencies: SMBRP  
Lead Agency: SMBRP  
Program Manager: Robert Krug  
Supervisor: Philip Chandler  
Division Branch: Cleanup Chatsworth  
Facility ID: 60000429  
Site Code: 301564  
Assembly: 50  
Senate: 26  
Special Program: Voluntary Cleanup Program  
Status: Active  
Status Date: 08/17/2012  
Restricted Use: NO  
Site Mgmt. Req.: NONE SPECIFIED  
Funding: Responsible Party  
Latitude: 34.09100  
Longitude: -118.3455  
APN: NONE SPECIFIED  
Past Use: FUEL - VEHICLE STORAGE/ REFUELING, HAZARDOUS WASTE STORAGE - TANKS/CONTAINERS, METAL FINISHING, METAL PLATING - CHROME, METAL PLATING - OTHER, OFFICE BUILDING, PAINT/DEPAINT FACILITY, VEHICLE MAINTENANCE, WASTE - INDUSTRIAL TREATMENT FACILITY, WASTE - INDUSTRIAL WASTE LINE, METAL PLATING - CHROME  
Potential COC: Arsenic, Asbestos Containing Materials (ACM, Benzene, Total Chromium (1:6 ratio Cr VI:Cr III, Lead, Tetrachloroethylene (PCE, TPH-diesel, TPH-gas, TPH-MOTOR OIL, Cadmium and compounds, Chromium III, Chromium VI, Nickel, 1,2,4-Trimethylbenzene, 1,3,5-Trimethylbenzene, Barium and compounds, Chromium VI, Dichlorodifluoromethane, Toluene  
Confirmed COC: Arsenic, Asbestos Containing Materials (ACM, Benzene, Total Chromium (1:6 ratio Cr VI:Cr III, Lead, Tetrachloroethylene (PCE, TPH-diesel, TPH-gas, TPH-MOTOR OIL, Cadmium and compounds, Chromium III, Chromium VI, Nickel, 1,2,4-Trimethylbenzene, 1,3,5-Trimethylbenzene, Barium and compounds, Chromium VI, Dichlorodifluoromethane, Toluene, 40001-NO, 1,2,4-Trimethylbenzene, 1,3,5-Trimethylbenzene, Tetrachloroethylene (PCE, TPH-diesel, TPH-gas, Cadmium and compounds, 30152-NO, 30153-NO, Nickel, 30001-NO, Benzene, Total Chromium (1:6 ratio Cr VI:Cr III, Lead, TPH-MOTOR OIL, , Barium and compounds, Barium and compounds, , Chromium VI, Chromium VI, , Toluene, Toluene, Dichlorodifluoromethane  
Potential Description: IA, OTH, SOIL, SV, OTH, SOIL  
Alias Name: 110033615256  
Alias Type: EPA (FRS #)  
Alias Name: 301297  
Alias Type: Project Code (Site Code)  
Alias Name: 301564  
Alias Type: Project Code (Site Code)  
Alias Name: 60000429  
Alias Type: Envirostor ID Number

**Completed Info:**

Completed Area Name: PROJECT WIDE  
Completed Sub Area Name: Not reported

Map ID  
Direction  
Distance  
Elevation

MAP FINDINGS

Site

Database(s)

EDR ID Number  
EPA ID Number

**FAITH PLATING (Continued)**

**S108195962**

Completed Document Type: Preliminary Endangerment Assessment Report  
Completed Date: 10/25/2006  
Comments: Completed and sent a response letter with attached comments to Kevin Batchelor/Hanover Properties, and PSI regarding review of the 2 PEAE reports (Phase I-III) along with a request for a new workplan.

Completed Area Name: PROJECT WIDE  
Completed Sub Area Name: Not reported  
Completed Document Type: Phase 1  
Completed Date: 10/25/2006  
Comments: Same comment as for the Phase II-III report review.

Completed Area Name: PROJECT WIDE  
Completed Sub Area Name: Not reported  
Completed Document Type: Site Characterization Workplan  
Completed Date: 03/26/2007  
Comments: DTSC letter stating that the 2nd draft of the Workplan is acceptable, provided attached comments are included in the SCR.

Completed Area Name: PROJECT WIDE  
Completed Sub Area Name: Not reported  
Completed Document Type: Site Characterization Report  
Completed Date: 08/01/2008  
Comments: Report accepted, clarification of risk and cleanup levels will be addressed in Risk Assessment.

Completed Area Name: PROJECT WIDE  
Completed Sub Area Name: Not reported  
Completed Document Type: Removal Action Workplan  
Completed Date: 03/13/2009  
Comments: Translation completed, Response to Comments sent, RAW approved.

Completed Area Name: PROJECT WIDE  
Completed Sub Area Name: Not reported  
Completed Document Type: Risk Assessment Report  
Completed Date: 08/07/2008  
Comments: Risk Assessment approved.

Completed Area Name: PROJECT WIDE  
Completed Sub Area Name: Not reported  
Completed Document Type: Fieldwork  
Completed Date: 03/10/2008  
Comments: Two monitoring wells were installed and sampled to further define Chrome 6 lateral extent.

Completed Area Name: PROJECT WIDE  
Completed Sub Area Name: Not reported  
Completed Document Type: Supplemental Site Investigation Report  
Completed Date: 07/08/2008  
Comments: Not reported

Completed Area Name: PROJECT WIDE  
Completed Sub Area Name: Not reported  
Completed Document Type: Well Installation Workplan  
Completed Date: 01/30/2008  
Comments: Not reported

Map ID  
Direction  
Distance  
Elevation

MAP FINDINGS

Site

Database(s)

EDR ID Number  
EPA ID Number

**FAITH PLATING (Continued)**

**S108195962**

Completed Area Name: PROJECT WIDE  
Completed Sub Area Name: Not reported  
Completed Document Type: Site Characterization Report  
Completed Date: 12/20/2007  
Comments: Not reported

Completed Area Name: PROJECT WIDE  
Completed Sub Area Name: Not reported  
Completed Document Type: Removal Action Design  
Completed Date: 09/12/2013  
Comments: Approved

Completed Area Name: PROJECT WIDE  
Completed Sub Area Name: Not reported  
Completed Document Type: Fact Sheets  
Completed Date: 08/19/2008  
Comments: Fact Sheet

Completed Area Name: PROJECT WIDE  
Completed Sub Area Name: Not reported  
Completed Document Type: Public Notice  
Completed Date: 09/29/2008  
Comments: Completed

Completed Area Name: PROJECT WIDE  
Completed Sub Area Name: Not reported  
Completed Document Type: Other Report  
Completed Date: 09/12/2013  
Comments: Sampling done for further soil classification for disposal requirements.

Completed Area Name: PROJECT WIDE  
Completed Sub Area Name: Not reported  
Completed Document Type: Monitoring Report  
Completed Date: 09/12/2013  
Comments: Approved

Completed Area Name: PROJECT WIDE  
Completed Sub Area Name: Not reported  
Completed Document Type: Voluntary Cleanup Agreement  
Completed Date: 09/19/2006  
Comments: Not reported

Completed Area Name: PROJECT WIDE  
Completed Sub Area Name: Not reported  
Completed Document Type: Voluntary Cleanup Agreement  
Completed Date: 08/17/2012  
Comments: Signed

Completed Area Name: PROJECT WIDE  
Completed Sub Area Name: Not reported  
Completed Document Type: Annual Oversight Cost Estimate  
Completed Date: 10/10/2013  
Comments: Not reported

Future Area Name: PROJECT WIDE  
Future Sub Area Name: Not reported

Map ID  
Direction  
Distance  
Elevation

MAP FINDINGS

Site

Database(s)

EDR ID Number  
EPA ID Number

**FAITH PLATING (Continued)**

**S108195962**

Future Document Type: Removal Action Completion Report  
Future Due Date: 2014  
Schedule Area Name: PROJECT WIDE  
Schedule Sub Area Name: Not reported  
Schedule Document Type: Operations and Maintenance Plan  
Schedule Due Date: 02/26/2014  
Schedule Revised Date: Not reported

**N83**  
**East**  
**1/2-1**  
**0.846 mi.**  
**4468 ft.**

**ESSEX MONARCH SITE**  
**7113 & 7119 SANTA MONICA BOULEVARD AND 111 N. LA BREA AVENUE**  
**WEST HOLLYWOOD, CA 90046**

**VCP** **S111752597**  
**ENVIROSTOR** **N/A**

**Site 2 of 2 in cluster N**

**Relative:**  
**Higher**

VCP:

**Actual:**  
**293 ft.**

Facility ID: 60001653  
Site Type: Voluntary Cleanup  
Site Type Detail: Voluntary Cleanup  
Site Mgmt. Req.: NONE SPECIFIED  
Acres: 1.4  
National Priorities List: NO  
Cleanup Oversight Agencies: SMBRP  
Lead Agency: SMBRP  
Lead Agency Description: DTSC - Site Cleanup Program  
Project Manager: Jess Villamayor  
Supervisor: Philip Chandler  
Division Branch: Cleanup Chatsworth  
Site Code: 301555  
Assembly: 42  
Senate: 23  
Special Programs Code: Voluntary Cleanup Program  
Status: Inactive - Action Required  
Status Date: 08/20/2013  
Restricted Use: NO  
Funding: Responsible Party  
Lat/Long: 34.09115 / -118.3447  
APN: NONE SPECIFIED  
Past Use: NONE SPECIFIED  
Potential COC: NONE SPECIFIED  
Confirmed COC: NONE SPECIFIED  
Potential Description: NONE SPECIFIED  
Alias Name: Santa Monica Apartments  
Alias Type: Former Project ID  
Alias Name: 301555  
Alias Type: Project Code (Site Code)  
Alias Name: 60001653  
Alias Type: Envirostor ID Number

Completed Info:

Completed Area Name: PROJECT WIDE  
Completed Sub Area Name: Not reported  
Completed Document Type: Voluntary Cleanup Agreement  
Completed Date: 01/17/2013  
Comments: VCA for review and evaluation of previous site characterization data

Completed Area Name: PROJECT WIDE  
Completed Sub Area Name: Not reported  
Completed Document Type: Site Characterization Report



Map ID  
Direction  
Distance  
Elevation

MAP FINDINGS

Site

Database(s)

EDR ID Number  
EPA ID Number

**ESSEX MONARCH SITE (Continued)**

**S111752597**

Completed Date: 06/18/2013  
Comments: Not reported

Future Area Name: Not reported  
Future Sub Area Name: Not reported  
Future Document Type: Not reported  
Future Due Date: Not reported  
Schedule Area Name: Not reported  
Schedule Sub Area Name: Not reported  
Schedule Document Type: Not reported  
Schedule Due Date: Not reported  
Schedule Revised Date: Not reported

**ENVIROSTOR:**

Site Type: Voluntary Cleanup  
Site Type Detailed: Voluntary Cleanup  
Acres: 1.4  
NPL: NO  
Regulatory Agencies: SMBRP  
Lead Agency: SMBRP  
Program Manager: Jess Villamayor  
Supervisor: Philip Chandler  
Division Branch: Cleanup Chatsworth  
Facility ID: 60001653  
Site Code: 301555  
Assembly: 42  
Senate: 23  
Special Program: Voluntary Cleanup Program  
Status: Inactive - Action Required  
Status Date: 08/20/2013  
Restricted Use: NO  
Site Mgmt. Req.: NONE SPECIFIED  
Funding: Responsible Party  
Latitude: 34.09115  
Longitude: -118.3447  
APN: NONE SPECIFIED  
Past Use: NONE SPECIFIED  
Potential COC: NONE SPECIFIED  
Confirmed COC: NONE SPECIFIED, NONE SPECIFIED  
Potential Description: NONE SPECIFIED  
Alias Name: Santa Monica Apartments  
Alias Type: Former Project ID  
Alias Name: 301555  
Alias Type: Project Code (Site Code)  
Alias Name: 60001653  
Alias Type: Envirostor ID Number

**Completed Info:**

Completed Area Name: PROJECT WIDE  
Completed Sub Area Name: Not reported  
Completed Document Type: Voluntary Cleanup Agreement  
Completed Date: 01/17/2013  
Comments: VCA for review and evaluation of previous site characterization data

Completed Area Name: PROJECT WIDE  
Completed Sub Area Name: Not reported  
Completed Document Type: Site Characterization Report

Map ID  
Direction  
Distance  
Elevation

MAP FINDINGS

Site

Database(s)

EDR ID Number  
EPA ID Number

**ESSEX MONARCH SITE (Continued)**

**S111752597**

Completed Date: 06/18/2013  
Comments: Not reported  
  
Future Area Name: Not reported  
Future Sub Area Name: Not reported  
Future Document Type: Not reported  
Future Due Date: Not reported  
Schedule Area Name: Not reported  
Schedule Sub Area Name: Not reported  
Schedule Document Type: Not reported  
Schedule Due Date: Not reported  
Schedule Revised Date: Not reported

## ORPHAN SUMMARY

City	EDR ID	Site Name	Site Address	Zip	Database(s)
HOLLYWOOD	S113026265	CUSTOM AUTO CRAFTS	1827 SANTA MONICA BLVD	90046	HAZNET
HOLLYWOOD	S112892999	STORAGE PARTNERS OF HOLLYWOOD,LLC	5825 SANTA MONICA BLVD	90046	HAZNET
HOLLYWOOD	S112871669	CASTLEROCK PICTURES INC GREEN MILE	6930 SANTA MONICA BLVD	90046	HAZNET
LEUCADIA	S113007748	1X NEIGHBOR SAVER FOOD STORES INC	1144 HIGHWAY 101	90036	HAZNET
LOS ANGELES	S103441660	MOBIL STATION #10-KDQ	HWY 126		WMUDS/SWAT, HIST CORTESE
LOS ANGELES	1000985012	CALTRANS	RTE 134 BETWEEN 0.5 MI E OF		RCRA-SQG, FINDS
LOS ANGELES	S107537504		ALLEY WAY AT 9501 HICKORY ST		CDL
LOS ANGELES	S107537501		ALLEY BEHIND 9217 LAUREL ST		CDL
LOS ANGELES	S113170282	HOME SAVINGS OF AMERICA	606 608 HALF N SPAULDING AVE	90036	HAZNET
LOS ANGELES	S114567103	76 PRODUCTS STATION #2446	1150 PACIFIC COAST HWY		RGA LUST
LOS ANGELES	S114566623	7-11	2799 PACIFIC COAST HWY		RGA LUST
LOS ANGELES	S113745403	LA CO B&H WILL ROGERS BEACH	16300 W PACIFIC COAST HWY		LOS ANGELES CO. HMS
LOS ANGELES	S110986828	LA CO B&H WILL ROGERS BEACH	17940 W PACIFIC COAST HWY		LOS ANGELES CO. HMS
LOS ANGELES	S108740844	BLU AUTOBODY GROUP INC	731 W PACIFIC COAST HWY		LOS ANGELES CO. HMS
LOS ANGELES	S102058052	SHELL OIL #204-2928-0538	1695 W PACIFIC COAST HWY		LOS ANGELES CO. HMS
LOS ANGELES	S113063821	LOS ANGELES COUNTY FIRE DEPARTMENT	7643 SANTA MONICA BLVD - STATI	90046	HAZNET
LOS ANGELES	S107535115		585 SANTA MONICA BLVD (STOR FA	90038	CDL
LOS ANGELES	S114567057	76 PRODUCT FACILITY #1016	38405 SIERRA HWY N		RGA LUST
LOS ANGELES	S114566464	7-11 #17837	44011 SIERRA HWY		RGA LUST
LOS ANGELES	S106841797	UNOCAL - OIL & GAS DIVISION	STERNS RD/HWY 118		EMI
LOS ANGELES	S107541008		VEH STOP @ SO ON HWY 5/N OF ST		CDL
LOS ANGELES	S113072507	FULLER MULTI SPECIALIST MEDICAL GR	7314 1/2 W SANTA MONICA BLVD	90046	HAZNET
LOS ANGELES COUNTY	S107532211		28.15 MI.MARKER ON ANGELES CRE		CDL
W HOLLYWOOD	S113170732	CRESCENT SQUARE CTR	8100 TO 8136 SANTA MONICA BLVD	90046	HAZNET
W HOLLYWOOD	S112924917	SL WEST HOLLYWOOD LLC	7100 SANTA MONICA BLVD	90069	HAZNET
W LOS ANGELES	S113012896	PHOTO RUN	3999 SANTA MONICA BLVD	90069	HAZNET
WEST HOLLYWOOD	S112983588	COMBINED LA BREA LLC	COR OF SANTA MONICA BLVD & LA	90038	HAZNET
WEST HOLLYWOOD	S112833457	VONS #2739 SHOPPING CENTER	8951 8969 SANTA MONICA BLVD	90069	LA Co. Site Mitigation

# GOVERNMENT RECORDS SEARCHED / DATA CURRENCY TRACKING

To maintain currency of the following federal and state databases, EDR contacts the appropriate governmental agency on a monthly or quarterly basis, as required.

**Number of Days to Update:** Provides confirmation that EDR is reporting records that have been updated within 90 days from the date the government agency made the information available to the public.

## STANDARD ENVIRONMENTAL RECORDS

### ***Federal NPL site list***

#### **NPL: National Priority List**

National Priorities List (Superfund). The NPL is a subset of CERCLIS and identifies over 1,200 sites for priority cleanup under the Superfund Program. NPL sites may encompass relatively large areas. As such, EDR provides polygon coverage for over 1,000 NPL site boundaries produced by EPA's Environmental Photographic Interpretation Center (EPIC) and regional EPA offices.

Date of Government Version: 10/25/2013	Source: EPA
Date Data Arrived at EDR: 11/11/2013	Telephone: N/A
Date Made Active in Reports: 01/28/2014	Last EDR Contact: 01/21/2014
Number of Days to Update: 78	Next Scheduled EDR Contact: 04/21/2014
	Data Release Frequency: Quarterly

#### **NPL Site Boundaries**

##### **Sources:**

EPA's Environmental Photographic Interpretation Center (EPIC)  
Telephone: 202-564-7333

EPA Region 1  
Telephone 617-918-1143

EPA Region 6  
Telephone: 214-655-6659

EPA Region 3  
Telephone 215-814-5418

EPA Region 7  
Telephone: 913-551-7247

EPA Region 4  
Telephone 404-562-8033

EPA Region 8  
Telephone: 303-312-6774

EPA Region 5  
Telephone 312-886-6686

EPA Region 9  
Telephone: 415-947-4246

EPA Region 10  
Telephone 206-553-8665

#### **Proposed NPL: Proposed National Priority List Sites**

A site that has been proposed for listing on the National Priorities List through the issuance of a proposed rule in the Federal Register. EPA then accepts public comments on the site, responds to the comments, and places on the NPL those sites that continue to meet the requirements for listing.

Date of Government Version: 10/25/2013	Source: EPA
Date Data Arrived at EDR: 11/11/2013	Telephone: N/A
Date Made Active in Reports: 01/28/2014	Last EDR Contact: 01/09/2014
Number of Days to Update: 78	Next Scheduled EDR Contact: 04/21/2014
	Data Release Frequency: Quarterly

#### **NPL LIENS: Federal Superfund Liens**

Federal Superfund Liens. Under the authority granted the USEPA by CERCLA of 1980, the USEPA has the authority to file liens against real property in order to recover remedial action expenditures or when the property owner received notification of potential liability. USEPA compiles a listing of filed notices of Superfund Liens.

Date of Government Version: 10/15/1991	Source: EPA
Date Data Arrived at EDR: 02/02/1994	Telephone: 202-564-4267
Date Made Active in Reports: 03/30/1994	Last EDR Contact: 08/15/2011
Number of Days to Update: 56	Next Scheduled EDR Contact: 11/28/2011
	Data Release Frequency: No Update Planned

# GOVERNMENT RECORDS SEARCHED / DATA CURRENCY TRACKING

## ***Federal Delisted NPL site list***

### DELISTED NPL: National Priority List Deletions

The National Oil and Hazardous Substances Pollution Contingency Plan (NCP) establishes the criteria that the EPA uses to delete sites from the NPL. In accordance with 40 CFR 300.425.(e), sites may be deleted from the NPL where no further response is appropriate.

Date of Government Version: 10/25/2013	Source: EPA
Date Data Arrived at EDR: 11/11/2013	Telephone: N/A
Date Made Active in Reports: 01/28/2014	Last EDR Contact: 01/09/2014
Number of Days to Update: 78	Next Scheduled EDR Contact: 04/21/2014
	Data Release Frequency: Quarterly

## ***Federal CERCLIS list***

### CERCLIS: Comprehensive Environmental Response, Compensation, and Liability Information System

CERCLIS contains data on potentially hazardous waste sites that have been reported to the USEPA by states, municipalities, private companies and private persons, pursuant to Section 103 of the Comprehensive Environmental Response, Compensation, and Liability Act (CERCLA). CERCLIS contains sites which are either proposed to or on the National Priorities List (NPL) and sites which are in the screening and assessment phase for possible inclusion on the NPL.

Date of Government Version: 10/25/2013	Source: EPA
Date Data Arrived at EDR: 11/11/2013	Telephone: 703-412-9810
Date Made Active in Reports: 02/13/2014	Last EDR Contact: 02/28/2014
Number of Days to Update: 94	Next Scheduled EDR Contact: 06/09/2014
	Data Release Frequency: Quarterly

### FEDERAL FACILITY: Federal Facility Site Information listing

A listing of National Priority List (NPL) and Base Realignment and Closure (BRAC) sites found in the Comprehensive Environmental Response, Compensation and Liability Information System (CERCLIS) Database where EPA Federal Facilities Restoration and Reuse Office is involved in cleanup activities.

Date of Government Version: 05/31/2013	Source: Environmental Protection Agency
Date Data Arrived at EDR: 07/08/2013	Telephone: 703-603-8704
Date Made Active in Reports: 12/06/2013	Last EDR Contact: 01/10/2014
Number of Days to Update: 151	Next Scheduled EDR Contact: 04/21/2014
	Data Release Frequency: Varies

## ***Federal CERCLIS NFRAP site List***

### CERCLIS-NFRAP: CERCLIS No Further Remedial Action Planned

Archived sites are sites that have been removed and archived from the inventory of CERCLIS sites. Archived status indicates that, to the best of EPA's knowledge, assessment at a site has been completed and that EPA has determined no further steps will be taken to list this site on the National Priorities List (NPL), unless information indicates this decision was not appropriate or other considerations require a recommendation for listing at a later time. This decision does not necessarily mean that there is no hazard associated with a given site; it only means that, based upon available information, the location is not judged to be a potential NPL site.

Date of Government Version: 10/25/2013	Source: EPA
Date Data Arrived at EDR: 11/11/2013	Telephone: 703-412-9810
Date Made Active in Reports: 02/13/2014	Last EDR Contact: 02/28/2014
Number of Days to Update: 94	Next Scheduled EDR Contact: 06/09/2014
	Data Release Frequency: Quarterly

## ***Federal RCRA CORRACTS facilities list***

### CORRACTS: Corrective Action Report

CORRACTS identifies hazardous waste handlers with RCRA corrective action activity.

# GOVERNMENT RECORDS SEARCHED / DATA CURRENCY TRACKING

Date of Government Version: 09/10/2013  
Date Data Arrived at EDR: 10/02/2013  
Date Made Active in Reports: 12/16/2013  
Number of Days to Update: 75

Source: EPA  
Telephone: 800-424-9346  
Last EDR Contact: 01/02/2014  
Next Scheduled EDR Contact: 04/14/2014  
Data Release Frequency: Quarterly

## ***Federal RCRA non-CORRACTS TSD facilities list***

### **RCRA-TSDF: RCRA - Treatment, Storage and Disposal**

RCRAInfo is EPA's comprehensive information system, providing access to data supporting the Resource Conservation and Recovery Act (RCRA) of 1976 and the Hazardous and Solid Waste Amendments (HSWA) of 1984. The database includes selective information on sites which generate, transport, store, treat and/or dispose of hazardous waste as defined by the Resource Conservation and Recovery Act (RCRA). Transporters are individuals or entities that move hazardous waste from the generator offsite to a facility that can recycle, treat, store, or dispose of the waste. TSDFs treat, store, or dispose of the waste.

Date of Government Version: 09/10/2013  
Date Data Arrived at EDR: 10/02/2013  
Date Made Active in Reports: 12/16/2013  
Number of Days to Update: 75

Source: Environmental Protection Agency  
Telephone: (415) 495-8895  
Last EDR Contact: 01/02/2014  
Next Scheduled EDR Contact: 04/14/2014  
Data Release Frequency: Quarterly

## ***Federal RCRA generators list***

### **RCRA-LQG: RCRA - Large Quantity Generators**

RCRAInfo is EPA's comprehensive information system, providing access to data supporting the Resource Conservation and Recovery Act (RCRA) of 1976 and the Hazardous and Solid Waste Amendments (HSWA) of 1984. The database includes selective information on sites which generate, transport, store, treat and/or dispose of hazardous waste as defined by the Resource Conservation and Recovery Act (RCRA). Large quantity generators (LQGs) generate over 1,000 kilograms (kg) of hazardous waste, or over 1 kg of acutely hazardous waste per month.

Date of Government Version: 09/10/2013  
Date Data Arrived at EDR: 10/02/2013  
Date Made Active in Reports: 12/16/2013  
Number of Days to Update: 75

Source: Environmental Protection Agency  
Telephone: (415) 495-8895  
Last EDR Contact: 01/02/2014  
Next Scheduled EDR Contact: 04/14/2014  
Data Release Frequency: Quarterly

### **RCRA-SQG: RCRA - Small Quantity Generators**

RCRAInfo is EPA's comprehensive information system, providing access to data supporting the Resource Conservation and Recovery Act (RCRA) of 1976 and the Hazardous and Solid Waste Amendments (HSWA) of 1984. The database includes selective information on sites which generate, transport, store, treat and/or dispose of hazardous waste as defined by the Resource Conservation and Recovery Act (RCRA). Small quantity generators (SQGs) generate between 100 kg and 1,000 kg of hazardous waste per month.

Date of Government Version: 09/10/2013  
Date Data Arrived at EDR: 10/02/2013  
Date Made Active in Reports: 12/16/2013  
Number of Days to Update: 75

Source: Environmental Protection Agency  
Telephone: (415) 495-8895  
Last EDR Contact: 01/02/2014  
Next Scheduled EDR Contact: 04/14/2014  
Data Release Frequency: Quarterly

### **RCRA-CESQG: RCRA - Conditionally Exempt Small Quantity Generators**

RCRAInfo is EPA's comprehensive information system, providing access to data supporting the Resource Conservation and Recovery Act (RCRA) of 1976 and the Hazardous and Solid Waste Amendments (HSWA) of 1984. The database includes selective information on sites which generate, transport, store, treat and/or dispose of hazardous waste as defined by the Resource Conservation and Recovery Act (RCRA). Conditionally exempt small quantity generators (CESQGs) generate less than 100 kg of hazardous waste, or less than 1 kg of acutely hazardous waste per month.

Date of Government Version: 09/10/2013  
Date Data Arrived at EDR: 10/02/2013  
Date Made Active in Reports: 12/16/2013  
Number of Days to Update: 75

Source: Environmental Protection Agency  
Telephone: (415) 495-8895  
Last EDR Contact: 01/02/2014  
Next Scheduled EDR Contact: 04/14/2014  
Data Release Frequency: Varies

# GOVERNMENT RECORDS SEARCHED / DATA CURRENCY TRACKING

## ***Federal institutional controls / engineering controls registries***

### **US ENG CONTROLS: Engineering Controls Sites List**

A listing of sites with engineering controls in place. Engineering controls include various forms of caps, building foundations, liners, and treatment methods to create pathway elimination for regulated substances to enter environmental media or effect human health.

Date of Government Version: 12/17/2013	Source: Environmental Protection Agency
Date Data Arrived at EDR: 01/14/2014	Telephone: 703-603-0695
Date Made Active in Reports: 01/28/2014	Last EDR Contact: 12/09/2013
Number of Days to Update: 14	Next Scheduled EDR Contact: 03/24/2014
	Data Release Frequency: Varies

### **US INST CONTROL: Sites with Institutional Controls**

A listing of sites with institutional controls in place. Institutional controls include administrative measures, such as groundwater use restrictions, construction restrictions, property use restrictions, and post remediation care requirements intended to prevent exposure to contaminants remaining on site. Deed restrictions are generally required as part of the institutional controls.

Date of Government Version: 12/17/2013	Source: Environmental Protection Agency
Date Data Arrived at EDR: 01/14/2014	Telephone: 703-603-0695
Date Made Active in Reports: 01/28/2014	Last EDR Contact: 12/09/2013
Number of Days to Update: 14	Next Scheduled EDR Contact: 03/24/2014
	Data Release Frequency: Varies

### **LUCIS: Land Use Control Information System**

LUCIS contains records of land use control information pertaining to the former Navy Base Realignment and Closure properties.

Date of Government Version: 11/20/2013	Source: Department of the Navy
Date Data Arrived at EDR: 11/21/2013	Telephone: 843-820-7326
Date Made Active in Reports: 02/24/2014	Last EDR Contact: 02/14/2014
Number of Days to Update: 95	Next Scheduled EDR Contact: 06/02/2014
	Data Release Frequency: Varies

## ***Federal ERNS list***

### **ERNS: Emergency Response Notification System**

Emergency Response Notification System. ERNS records and stores information on reported releases of oil and hazardous substances.

Date of Government Version: 09/30/2013	Source: National Response Center, United States Coast Guard
Date Data Arrived at EDR: 10/01/2013	Telephone: 202-267-2180
Date Made Active in Reports: 12/06/2013	Last EDR Contact: 02/07/2014
Number of Days to Update: 66	Next Scheduled EDR Contact: 04/14/2014
	Data Release Frequency: Annually

## ***State- and tribal - equivalent NPL***

### **RESPONSE: State Response Sites**

Identifies confirmed release sites where DTSC is involved in remediation, either in a lead or oversight capacity. These confirmed release sites are generally high-priority and high potential risk.

Date of Government Version: 11/06/2013	Source: Department of Toxic Substances Control
Date Data Arrived at EDR: 11/06/2013	Telephone: 916-323-3400
Date Made Active in Reports: 12/03/2013	Last EDR Contact: 02/06/2014
Number of Days to Update: 27	Next Scheduled EDR Contact: 05/19/2014
	Data Release Frequency: Quarterly

## ***State- and tribal - equivalent CERCLIS***

# GOVERNMENT RECORDS SEARCHED / DATA CURRENCY TRACKING

## ENVIROSTOR: EnviroStor Database

The Department of Toxic Substances Control's (DTSC's) Site Mitigation and Brownfields Reuse Program's (SMBRP's) EnviroStor database identifies sites that have known contamination or sites for which there may be reasons to investigate further. The database includes the following site types: Federal Superfund sites (National Priorities List (NPL)); State Response, including Military Facilities and State Superfund; Voluntary Cleanup; and School sites. EnviroStor provides similar information to the information that was available in CalSites, and provides additional site information, including, but not limited to, identification of formerly-contaminated properties that have been released for reuse, properties where environmental deed restrictions have been recorded to prevent inappropriate land uses, and risk characterization information that is used to assess potential impacts to public health and the environment at contaminated sites.

Date of Government Version: 11/06/2013	Source: Department of Toxic Substances Control
Date Data Arrived at EDR: 11/06/2013	Telephone: 916-323-3400
Date Made Active in Reports: 12/03/2013	Last EDR Contact: 02/06/2014
Number of Days to Update: 27	Next Scheduled EDR Contact: 05/19/2014
	Data Release Frequency: Quarterly

## **State and tribal landfill and/or solid waste disposal site lists**

### SWF/LF (SWIS): Solid Waste Information System

Active, Closed and Inactive Landfills. SWF/LF records typically contain an inventory of solid waste disposal facilities or landfills. These may be active or inactive facilities or open dumps that failed to meet RCRA Section 4004 criteria for solid waste landfills or disposal sites.

Date of Government Version: 11/18/2013	Source: Department of Resources Recycling and Recovery
Date Data Arrived at EDR: 11/21/2013	Telephone: 916-341-6320
Date Made Active in Reports: 01/02/2014	Last EDR Contact: 02/18/2014
Number of Days to Update: 42	Next Scheduled EDR Contact: 06/02/2014
	Data Release Frequency: Quarterly

## **State and tribal leaking storage tank lists**

### LUST REG 6L: Leaking Underground Storage Tank Case Listing

For more current information, please refer to the State Water Resources Control Board's LUST database.

Date of Government Version: 09/09/2003	Source: California Regional Water Quality Control Board Lahontan Region (6)
Date Data Arrived at EDR: 09/10/2003	Telephone: 530-542-5572
Date Made Active in Reports: 10/07/2003	Last EDR Contact: 09/12/2011
Number of Days to Update: 27	Next Scheduled EDR Contact: 12/26/2011
	Data Release Frequency: No Update Planned

### LUST REG 5: Leaking Underground Storage Tank Database

Leaking Underground Storage Tank locations. Alameda, Alpine, Amador, Butte, Colusa, Contra Costa, Calaveras, El Dorado, Fresno, Glenn, Kern, Kings, Lake, Lassen, Madera, Mariposa, Merced, Modoc, Napa, Nevada, Placer, Plumas, Sacramento, San Joaquin, Shasta, Solano, Stanislaus, Sutter, Tehama, Tulare, Tuolumne, Yolo, Yuba counties.

Date of Government Version: 07/01/2008	Source: California Regional Water Quality Control Board Central Valley Region (5)
Date Data Arrived at EDR: 07/22/2008	Telephone: 916-464-4834
Date Made Active in Reports: 07/31/2008	Last EDR Contact: 07/01/2011
Number of Days to Update: 9	Next Scheduled EDR Contact: 10/17/2011
	Data Release Frequency: No Update Planned

### LUST REG 4: Underground Storage Tank Leak List

Los Angeles, Ventura counties. For more current information, please refer to the State Water Resources Control Board's LUST database.

Date of Government Version: 09/07/2004	Source: California Regional Water Quality Control Board Los Angeles Region (4)
Date Data Arrived at EDR: 09/07/2004	Telephone: 213-576-6710
Date Made Active in Reports: 10/12/2004	Last EDR Contact: 09/06/2011
Number of Days to Update: 35	Next Scheduled EDR Contact: 12/19/2011
	Data Release Frequency: No Update Planned



# GOVERNMENT RECORDS SEARCHED / DATA CURRENCY TRACKING

## LUST REG 3: Leaking Underground Storage Tank Database

Leaking Underground Storage Tank locations. Monterey, San Benito, San Luis Obispo, Santa Barbara, Santa Cruz counties.

Date of Government Version: 05/19/2003	Source: California Regional Water Quality Control Board Central Coast Region (3)
Date Data Arrived at EDR: 05/19/2003	Telephone: 805-542-4786
Date Made Active in Reports: 06/02/2003	Last EDR Contact: 07/18/2011
Number of Days to Update: 14	Next Scheduled EDR Contact: 10/31/2011
	Data Release Frequency: No Update Planned

## LUST REG 2: Fuel Leak List

Leaking Underground Storage Tank locations. Alameda, Contra Costa, Marin, Napa, San Francisco, San Mateo, Santa Clara, Solano, Sonoma counties.

Date of Government Version: 09/30/2004	Source: California Regional Water Quality Control Board San Francisco Bay Region (2)
Date Data Arrived at EDR: 10/20/2004	Telephone: 510-622-2433
Date Made Active in Reports: 11/19/2004	Last EDR Contact: 09/19/2011
Number of Days to Update: 30	Next Scheduled EDR Contact: 01/02/2012
	Data Release Frequency: Quarterly

## LUST REG 1: Active Toxic Site Investigation

Del Norte, Humboldt, Lake, Mendocino, Modoc, Siskiyou, Sonoma, Trinity counties. For more current information, please refer to the State Water Resources Control Board's LUST database.

Date of Government Version: 02/01/2001	Source: California Regional Water Quality Control Board North Coast (1)
Date Data Arrived at EDR: 02/28/2001	Telephone: 707-570-3769
Date Made Active in Reports: 03/29/2001	Last EDR Contact: 08/01/2011
Number of Days to Update: 29	Next Scheduled EDR Contact: 11/14/2011
	Data Release Frequency: No Update Planned

## LUST: Geotracker's Leaking Underground Fuel Tank Report

Leaking Underground Storage Tank Incident Reports. LUST records contain an inventory of reported leaking underground storage tank incidents. Not all states maintain these records, and the information stored varies by state. For more information on a particular leaking underground storage tank sites, please contact the appropriate regulatory agency.

Date of Government Version: 12/16/2013	Source: State Water Resources Control Board
Date Data Arrived at EDR: 12/17/2013	Telephone: see region list
Date Made Active in Reports: 01/04/2014	Last EDR Contact: 12/17/2013
Number of Days to Update: 18	Next Scheduled EDR Contact: 03/31/2014
	Data Release Frequency: Quarterly

## LUST REG 6V: Leaking Underground Storage Tank Case Listing

Leaking Underground Storage Tank locations. Inyo, Kern, Los Angeles, Mono, San Bernardino counties.

Date of Government Version: 06/07/2005	Source: California Regional Water Quality Control Board Victorville Branch Office (6)
Date Data Arrived at EDR: 06/07/2005	Telephone: 760-241-7365
Date Made Active in Reports: 06/29/2005	Last EDR Contact: 09/12/2011
Number of Days to Update: 22	Next Scheduled EDR Contact: 12/26/2011
	Data Release Frequency: No Update Planned

## LUST REG 7: Leaking Underground Storage Tank Case Listing

Leaking Underground Storage Tank locations. Imperial, Riverside, San Diego, Santa Barbara counties.

Date of Government Version: 02/26/2004	Source: California Regional Water Quality Control Board Colorado River Basin Region (7)
Date Data Arrived at EDR: 02/26/2004	Telephone: 760-776-8943
Date Made Active in Reports: 03/24/2004	Last EDR Contact: 08/01/2011
Number of Days to Update: 27	Next Scheduled EDR Contact: 11/14/2011
	Data Release Frequency: No Update Planned

# GOVERNMENT RECORDS SEARCHED / DATA CURRENCY TRACKING

## LUST REG 8: Leaking Underground Storage Tanks

California Regional Water Quality Control Board Santa Ana Region (8). For more current information, please refer to the State Water Resources Control Board's LUST database.

Date of Government Version: 02/14/2005  
Date Data Arrived at EDR: 02/15/2005  
Date Made Active in Reports: 03/28/2005  
Number of Days to Update: 41

Source: California Regional Water Quality Control Board Santa Ana Region (8)  
Telephone: 909-782-4496  
Last EDR Contact: 08/15/2011  
Next Scheduled EDR Contact: 11/28/2011  
Data Release Frequency: Varies

## LUST REG 9: Leaking Underground Storage Tank Report

Orange, Riverside, San Diego counties. For more current information, please refer to the State Water Resources Control Board's LUST database.

Date of Government Version: 03/01/2001  
Date Data Arrived at EDR: 04/23/2001  
Date Made Active in Reports: 05/21/2001  
Number of Days to Update: 28

Source: California Regional Water Quality Control Board San Diego Region (9)  
Telephone: 858-637-5595  
Last EDR Contact: 09/26/2011  
Next Scheduled EDR Contact: 01/09/2012  
Data Release Frequency: No Update Planned

## SLIC: Statewide SLIC Cases

The SLIC (Spills, Leaks, Investigations and Cleanup) program is designed to protect and restore water quality from spills, leaks, and similar discharges.

Date of Government Version: 12/16/2013  
Date Data Arrived at EDR: 12/17/2013  
Date Made Active in Reports: 01/16/2014  
Number of Days to Update: 30

Source: State Water Resources Control Board  
Telephone: 866-480-1028  
Last EDR Contact: 12/17/2013  
Next Scheduled EDR Contact: 03/31/2014  
Data Release Frequency: Varies

## SLIC REG 1: Active Toxic Site Investigations

The SLIC (Spills, Leaks, Investigations and Cleanup) program is designed to protect and restore water quality from spills, leaks, and similar discharges.

Date of Government Version: 04/03/2003  
Date Data Arrived at EDR: 04/07/2003  
Date Made Active in Reports: 04/25/2003  
Number of Days to Update: 18

Source: California Regional Water Quality Control Board, North Coast Region (1)  
Telephone: 707-576-2220  
Last EDR Contact: 08/01/2011  
Next Scheduled EDR Contact: 11/14/2011  
Data Release Frequency: No Update Planned

## SLIC REG 2: Spills, Leaks, Investigation & Cleanup Cost Recovery Listing

The SLIC (Spills, Leaks, Investigations and Cleanup) program is designed to protect and restore water quality from spills, leaks, and similar discharges.

Date of Government Version: 09/30/2004  
Date Data Arrived at EDR: 10/20/2004  
Date Made Active in Reports: 11/19/2004  
Number of Days to Update: 30

Source: Regional Water Quality Control Board San Francisco Bay Region (2)  
Telephone: 510-286-0457  
Last EDR Contact: 09/19/2011  
Next Scheduled EDR Contact: 01/02/2012  
Data Release Frequency: Quarterly

## SLIC REG 3: Spills, Leaks, Investigation & Cleanup Cost Recovery Listing

The SLIC (Spills, Leaks, Investigations and Cleanup) program is designed to protect and restore water quality from spills, leaks, and similar discharges.

Date of Government Version: 05/18/2006  
Date Data Arrived at EDR: 05/18/2006  
Date Made Active in Reports: 06/15/2006  
Number of Days to Update: 28

Source: California Regional Water Quality Control Board Central Coast Region (3)  
Telephone: 805-549-3147  
Last EDR Contact: 07/18/2011  
Next Scheduled EDR Contact: 10/31/2011  
Data Release Frequency: Semi-Annually

# GOVERNMENT RECORDS SEARCHED / DATA CURRENCY TRACKING

## SLIC REG 4: Spills, Leaks, Investigation & Cleanup Cost Recovery Listing

The SLIC (Spills, Leaks, Investigations and Cleanup) program is designed to protect and restore water quality from spills, leaks, and similar discharges.

Date of Government Version: 11/17/2004  
Date Data Arrived at EDR: 11/18/2004  
Date Made Active in Reports: 01/04/2005  
Number of Days to Update: 47

Source: Region Water Quality Control Board Los Angeles Region (4)  
Telephone: 213-576-6600  
Last EDR Contact: 07/01/2011  
Next Scheduled EDR Contact: 10/17/2011  
Data Release Frequency: Varies

## SLIC REG 5: Spills, Leaks, Investigation & Cleanup Cost Recovery Listing

The SLIC (Spills, Leaks, Investigations and Cleanup) program is designed to protect and restore water quality from spills, leaks, and similar discharges.

Date of Government Version: 04/01/2005  
Date Data Arrived at EDR: 04/05/2005  
Date Made Active in Reports: 04/21/2005  
Number of Days to Update: 16

Source: Regional Water Quality Control Board Central Valley Region (5)  
Telephone: 916-464-3291  
Last EDR Contact: 09/12/2011  
Next Scheduled EDR Contact: 12/26/2011  
Data Release Frequency: Semi-Annually

## SLIC REG 6V: Spills, Leaks, Investigation & Cleanup Cost Recovery Listing

The SLIC (Spills, Leaks, Investigations and Cleanup) program is designed to protect and restore water quality from spills, leaks, and similar discharges.

Date of Government Version: 05/24/2005  
Date Data Arrived at EDR: 05/25/2005  
Date Made Active in Reports: 06/16/2005  
Number of Days to Update: 22

Source: Regional Water Quality Control Board, Victorville Branch  
Telephone: 619-241-6583  
Last EDR Contact: 08/15/2011  
Next Scheduled EDR Contact: 11/28/2011  
Data Release Frequency: Semi-Annually

## SLIC REG 6L: SLIC Sites

The SLIC (Spills, Leaks, Investigations and Cleanup) program is designed to protect and restore water quality from spills, leaks, and similar discharges.

Date of Government Version: 09/07/2004  
Date Data Arrived at EDR: 09/07/2004  
Date Made Active in Reports: 10/12/2004  
Number of Days to Update: 35

Source: California Regional Water Quality Control Board, Lahontan Region  
Telephone: 530-542-5574  
Last EDR Contact: 08/15/2011  
Next Scheduled EDR Contact: 11/28/2011  
Data Release Frequency: No Update Planned

## SLIC REG 7: SLIC List

The SLIC (Spills, Leaks, Investigations and Cleanup) program is designed to protect and restore water quality from spills, leaks, and similar discharges.

Date of Government Version: 11/24/2004  
Date Data Arrived at EDR: 11/29/2004  
Date Made Active in Reports: 01/04/2005  
Number of Days to Update: 36

Source: California Regional Quality Control Board, Colorado River Basin Region  
Telephone: 760-346-7491  
Last EDR Contact: 08/01/2011  
Next Scheduled EDR Contact: 11/14/2011  
Data Release Frequency: No Update Planned

## SLIC REG 8: Spills, Leaks, Investigation & Cleanup Cost Recovery Listing

The SLIC (Spills, Leaks, Investigations and Cleanup) program is designed to protect and restore water quality from spills, leaks, and similar discharges.

Date of Government Version: 04/03/2008  
Date Data Arrived at EDR: 04/03/2008  
Date Made Active in Reports: 04/14/2008  
Number of Days to Update: 11

Source: California Region Water Quality Control Board Santa Ana Region (8)  
Telephone: 951-782-3298  
Last EDR Contact: 09/12/2011  
Next Scheduled EDR Contact: 12/26/2011  
Data Release Frequency: Semi-Annually

# GOVERNMENT RECORDS SEARCHED / DATA CURRENCY TRACKING

## SLIC REG 9: Spills, Leaks, Investigation & Cleanup Cost Recovery Listing

The SLIC (Spills, Leaks, Investigations and Cleanup) program is designed to protect and restore water quality from spills, leaks, and similar discharges.

Date of Government Version: 09/10/2007	Source: California Regional Water Quality Control Board San Diego Region (9)
Date Data Arrived at EDR: 09/11/2007	Telephone: 858-467-2980
Date Made Active in Reports: 09/28/2007	Last EDR Contact: 08/08/2011
Number of Days to Update: 17	Next Scheduled EDR Contact: 11/21/2011
	Data Release Frequency: Annually

## INDIAN LUST R8: Leaking Underground Storage Tanks on Indian Land

LUSTs on Indian land in Colorado, Montana, North Dakota, South Dakota, Utah and Wyoming.

Date of Government Version: 08/27/2012	Source: EPA Region 8
Date Data Arrived at EDR: 08/28/2012	Telephone: 303-312-6271
Date Made Active in Reports: 10/16/2012	Last EDR Contact: 01/27/2014
Number of Days to Update: 49	Next Scheduled EDR Contact: 05/12/2014
	Data Release Frequency: Quarterly

## INDIAN LUST R7: Leaking Underground Storage Tanks on Indian Land

LUSTs on Indian land in Iowa, Kansas, and Nebraska

Date of Government Version: 08/27/2013	Source: EPA Region 7
Date Data Arrived at EDR: 08/27/2013	Telephone: 913-551-7003
Date Made Active in Reports: 11/01/2013	Last EDR Contact: 01/27/2014
Number of Days to Update: 66	Next Scheduled EDR Contact: 05/12/2014
	Data Release Frequency: Varies

## INDIAN LUST R6: Leaking Underground Storage Tanks on Indian Land

LUSTs on Indian land in New Mexico and Oklahoma.

Date of Government Version: 09/12/2011	Source: EPA Region 6
Date Data Arrived at EDR: 09/13/2011	Telephone: 214-665-6597
Date Made Active in Reports: 11/11/2011	Last EDR Contact: 02/21/2014
Number of Days to Update: 59	Next Scheduled EDR Contact: 05/12/2014
	Data Release Frequency: Varies

## INDIAN LUST R4: Leaking Underground Storage Tanks on Indian Land

LUSTs on Indian land in Florida, Mississippi and North Carolina.

Date of Government Version: 11/21/2013	Source: EPA Region 4
Date Data Arrived at EDR: 11/26/2013	Telephone: 404-562-8677
Date Made Active in Reports: 02/24/2014	Last EDR Contact: 01/27/2014
Number of Days to Update: 90	Next Scheduled EDR Contact: 05/12/2014
	Data Release Frequency: Semi-Annually

## INDIAN LUST R1: Leaking Underground Storage Tanks on Indian Land

A listing of leaking underground storage tank locations on Indian Land.

Date of Government Version: 02/01/2013	Source: EPA Region 1
Date Data Arrived at EDR: 05/01/2013	Telephone: 617-918-1313
Date Made Active in Reports: 11/01/2013	Last EDR Contact: 01/30/2014
Number of Days to Update: 184	Next Scheduled EDR Contact: 05/12/2014
	Data Release Frequency: Varies

## INDIAN LUST R5: Leaking Underground Storage Tanks on Indian Land

Leaking underground storage tanks located on Indian Land in Michigan, Minnesota and Wisconsin.

Date of Government Version: 02/13/2014	Source: EPA, Region 5
Date Data Arrived at EDR: 02/14/2014	Telephone: 312-886-7439
Date Made Active in Reports: 02/24/2014	Last EDR Contact: 01/27/2014
Number of Days to Update: 10	Next Scheduled EDR Contact: 05/12/2014
	Data Release Frequency: Varies

# GOVERNMENT RECORDS SEARCHED / DATA CURRENCY TRACKING

INDIAN LUST R10: Leaking Underground Storage Tanks on Indian Land  
LUSTs on Indian land in Alaska, Idaho, Oregon and Washington.

Date of Government Version: 11/06/2013	Source: EPA Region 10
Date Data Arrived at EDR: 11/07/2013	Telephone: 206-553-2857
Date Made Active in Reports: 12/06/2013	Last EDR Contact: 01/27/2014
Number of Days to Update: 29	Next Scheduled EDR Contact: 05/12/2014
	Data Release Frequency: Quarterly

INDIAN LUST R9: Leaking Underground Storage Tanks on Indian Land  
LUSTs on Indian land in Arizona, California, New Mexico and Nevada

Date of Government Version: 03/01/2013	Source: Environmental Protection Agency
Date Data Arrived at EDR: 03/01/2013	Telephone: 415-972-3372
Date Made Active in Reports: 04/12/2013	Last EDR Contact: 01/27/2014
Number of Days to Update: 42	Next Scheduled EDR Contact: 05/12/2014
	Data Release Frequency: Quarterly

## **State and tribal registered storage tank lists**

UST: Active UST Facilities

Active UST facilities gathered from the local regulatory agencies

Date of Government Version: 12/16/2013	Source: SWRCB
Date Data Arrived at EDR: 12/17/2013	Telephone: 916-341-5851
Date Made Active in Reports: 01/07/2014	Last EDR Contact: 12/17/2013
Number of Days to Update: 21	Next Scheduled EDR Contact: 03/31/2014
	Data Release Frequency: Semi-Annually

AST: Aboveground Petroleum Storage Tank Facilities

A listing of aboveground storage tank petroleum storage tank locations.

Date of Government Version: 08/01/2009	Source: California Environmental Protection Agency
Date Data Arrived at EDR: 09/10/2009	Telephone: 916-327-5092
Date Made Active in Reports: 10/01/2009	Last EDR Contact: 01/03/2014
Number of Days to Update: 21	Next Scheduled EDR Contact: 04/21/2014
	Data Release Frequency: Quarterly

INDIAN UST R10: Underground Storage Tanks on Indian Land

The Indian Underground Storage Tank (UST) database provides information about underground storage tanks on Indian land in EPA Region 10 (Alaska, Idaho, Oregon, Washington, and Tribal Nations).

Date of Government Version: 02/05/2013	Source: EPA Region 10
Date Data Arrived at EDR: 02/06/2013	Telephone: 206-553-2857
Date Made Active in Reports: 04/12/2013	Last EDR Contact: 01/27/2014
Number of Days to Update: 65	Next Scheduled EDR Contact: 05/12/2014
	Data Release Frequency: Quarterly

INDIAN UST R9: Underground Storage Tanks on Indian Land

The Indian Underground Storage Tank (UST) database provides information about underground storage tanks on Indian land in EPA Region 9 (Arizona, California, Hawaii, Nevada, the Pacific Islands, and Tribal Nations).

Date of Government Version: 07/29/2013	Source: EPA Region 9
Date Data Arrived at EDR: 07/30/2013	Telephone: 415-972-3368
Date Made Active in Reports: 12/06/2013	Last EDR Contact: 01/27/2014
Number of Days to Update: 129	Next Scheduled EDR Contact: 05/12/2014
	Data Release Frequency: Quarterly

INDIAN UST R8: Underground Storage Tanks on Indian Land

The Indian Underground Storage Tank (UST) database provides information about underground storage tanks on Indian land in EPA Region 8 (Colorado, Montana, North Dakota, South Dakota, Utah, Wyoming and 27 Tribal Nations).

# GOVERNMENT RECORDS SEARCHED / DATA CURRENCY TRACKING

Date of Government Version: 07/29/2013  
Date Data Arrived at EDR: 08/01/2013  
Date Made Active in Reports: 11/01/2013  
Number of Days to Update: 92

Source: EPA Region 8  
Telephone: 303-312-6137  
Last EDR Contact: 01/27/2014  
Next Scheduled EDR Contact: 05/12/2014  
Data Release Frequency: Quarterly

## INDIAN UST R7: Underground Storage Tanks on Indian Land

The Indian Underground Storage Tank (UST) database provides information about underground storage tanks on Indian land in EPA Region 7 (Iowa, Kansas, Missouri, Nebraska, and 9 Tribal Nations).

Date of Government Version: 12/31/2012  
Date Data Arrived at EDR: 02/28/2013  
Date Made Active in Reports: 04/12/2013  
Number of Days to Update: 43

Source: EPA Region 7  
Telephone: 913-551-7003  
Last EDR Contact: 01/27/2014  
Next Scheduled EDR Contact: 05/12/2014  
Data Release Frequency: Varies

## INDIAN UST R6: Underground Storage Tanks on Indian Land

The Indian Underground Storage Tank (UST) database provides information about underground storage tanks on Indian land in EPA Region 6 (Louisiana, Arkansas, Oklahoma, New Mexico, Texas and 65 Tribes).

Date of Government Version: 05/10/2011  
Date Data Arrived at EDR: 05/11/2011  
Date Made Active in Reports: 06/14/2011  
Number of Days to Update: 34

Source: EPA Region 6  
Telephone: 214-665-7591  
Last EDR Contact: 01/27/2014  
Next Scheduled EDR Contact: 05/12/2014  
Data Release Frequency: Semi-Annually

## INDIAN UST R5: Underground Storage Tanks on Indian Land

The Indian Underground Storage Tank (UST) database provides information about underground storage tanks on Indian land in EPA Region 5 (Michigan, Minnesota and Wisconsin and Tribal Nations).

Date of Government Version: 02/13/2014  
Date Data Arrived at EDR: 02/14/2014  
Date Made Active in Reports: 02/24/2014  
Number of Days to Update: 10

Source: EPA Region 5  
Telephone: 312-886-6136  
Last EDR Contact: 01/27/2014  
Next Scheduled EDR Contact: 05/12/2014  
Data Release Frequency: Varies

## INDIAN UST R4: Underground Storage Tanks on Indian Land

The Indian Underground Storage Tank (UST) database provides information about underground storage tanks on Indian land in EPA Region 4 (Alabama, Florida, Georgia, Kentucky, Mississippi, North Carolina, South Carolina, Tennessee and Tribal Nations).

Date of Government Version: 11/21/2013  
Date Data Arrived at EDR: 11/26/2013  
Date Made Active in Reports: 02/24/2014  
Number of Days to Update: 90

Source: EPA Region 4  
Telephone: 404-562-9424  
Last EDR Contact: 01/27/2014  
Next Scheduled EDR Contact: 05/12/2014  
Data Release Frequency: Semi-Annually

## INDIAN UST R1: Underground Storage Tanks on Indian Land

The Indian Underground Storage Tank (UST) database provides information about underground storage tanks on Indian land in EPA Region 1 (Connecticut, Maine, Massachusetts, New Hampshire, Rhode Island, Vermont and ten Tribal Nations).

Date of Government Version: 02/01/2013  
Date Data Arrived at EDR: 05/01/2013  
Date Made Active in Reports: 01/27/2014  
Number of Days to Update: 271

Source: EPA, Region 1  
Telephone: 617-918-1313  
Last EDR Contact: 01/30/2014  
Next Scheduled EDR Contact: 05/12/2014  
Data Release Frequency: Varies

## FEMA UST: Underground Storage Tank Listing

A listing of all FEMA owned underground storage tanks.

# GOVERNMENT RECORDS SEARCHED / DATA CURRENCY TRACKING

Date of Government Version: 01/01/2010  
Date Data Arrived at EDR: 02/16/2010  
Date Made Active in Reports: 04/12/2010  
Number of Days to Update: 55

Source: FEMA  
Telephone: 202-646-5797  
Last EDR Contact: 01/13/2014  
Next Scheduled EDR Contact: 04/28/2014  
Data Release Frequency: Varies

## ***State and tribal voluntary cleanup sites***

### **INDIAN VCP R7: Voluntary Cleanup Priority Listing**

A listing of voluntary cleanup priority sites located on Indian Land located in Region 7.

Date of Government Version: 03/20/2008  
Date Data Arrived at EDR: 04/22/2008  
Date Made Active in Reports: 05/19/2008  
Number of Days to Update: 27

Source: EPA, Region 7  
Telephone: 913-551-7365  
Last EDR Contact: 04/20/2009  
Next Scheduled EDR Contact: 07/20/2009  
Data Release Frequency: Varies

### **INDIAN VCP R1: Voluntary Cleanup Priority Listing**

A listing of voluntary cleanup priority sites located on Indian Land located in Region 1.

Date of Government Version: 09/17/2013  
Date Data Arrived at EDR: 10/01/2013  
Date Made Active in Reports: 12/06/2013  
Number of Days to Update: 66

Source: EPA, Region 1  
Telephone: 617-918-1102  
Last EDR Contact: 01/03/2014  
Next Scheduled EDR Contact: 04/14/2014  
Data Release Frequency: Varies

### **VCP: Voluntary Cleanup Program Properties**

Contains low threat level properties with either confirmed or unconfirmed releases and the project proponents have request that DTSC oversee investigation and/or cleanup activities and have agreed to provide coverage for DTSC's costs.

Date of Government Version: 11/06/2013  
Date Data Arrived at EDR: 11/06/2013  
Date Made Active in Reports: 12/03/2013  
Number of Days to Update: 27

Source: Department of Toxic Substances Control  
Telephone: 916-323-3400  
Last EDR Contact: 02/06/2014  
Next Scheduled EDR Contact: 05/19/2014  
Data Release Frequency: Quarterly

## **ADDITIONAL ENVIRONMENTAL RECORDS**

### ***Local Brownfield lists***

#### **US BROWNFIELDS: A Listing of Brownfields Sites**

Brownfields are real property, the expansion, redevelopment, or reuse of which may be complicated by the presence or potential presence of a hazardous substance, pollutant, or contaminant. Cleaning up and reinvesting in these properties takes development pressures off of undeveloped, open land, and both improves and protects the environment. Assessment, Cleanup and Redevelopment Exchange System (ACRES) stores information reported by EPA Brownfields grant recipients on brownfields properties assessed or cleaned up with grant funding as well as information on Targeted Brownfields Assessments performed by EPA Regions. A listing of ACRES Brownfield sites is obtained from Cleanups in My Community. Cleanups in My Community provides information on Brownfields properties for which information is reported back to EPA, as well as areas served by Brownfields grant programs.

Date of Government Version: 09/24/2013  
Date Data Arrived at EDR: 09/24/2013  
Date Made Active in Reports: 12/06/2013  
Number of Days to Update: 73

Source: Environmental Protection Agency  
Telephone: 202-566-2777  
Last EDR Contact: 02/25/2014  
Next Scheduled EDR Contact: 04/07/2014  
Data Release Frequency: Semi-Annually

### ***Local Lists of Landfill / Solid Waste Disposal Sites***

# GOVERNMENT RECORDS SEARCHED / DATA CURRENCY TRACKING

## DEBRIS REGION 9: Torres Martinez Reservation Illegal Dump Site Locations

A listing of illegal dump sites location on the Torres Martinez Indian Reservation located in eastern Riverside County and northern Imperial County, California.

Date of Government Version: 01/12/2009  
Date Data Arrived at EDR: 05/07/2009  
Date Made Active in Reports: 09/21/2009  
Number of Days to Update: 137

Source: EPA, Region 9  
Telephone: 415-947-4219  
Last EDR Contact: 01/27/2014  
Next Scheduled EDR Contact: 05/12/2014  
Data Release Frequency: No Update Planned

## ODI: Open Dump Inventory

An open dump is defined as a disposal facility that does not comply with one or more of the Part 257 or Part 258 Subtitle D Criteria.

Date of Government Version: 06/30/1985  
Date Data Arrived at EDR: 08/09/2004  
Date Made Active in Reports: 09/17/2004  
Number of Days to Update: 39

Source: Environmental Protection Agency  
Telephone: 800-424-9346  
Last EDR Contact: 06/09/2004  
Next Scheduled EDR Contact: N/A  
Data Release Frequency: No Update Planned

## WMUDS/SWAT: Waste Management Unit Database

Waste Management Unit Database System. WMUDS is used by the State Water Resources Control Board staff and the Regional Water Quality Control Boards for program tracking and inventory of waste management units. WMUDS is composed of the following databases: Facility Information, Scheduled Inspections Information, Waste Management Unit Information, SWAT Program Information, SWAT Report Summary Information, SWAT Report Summary Data, Chapter 15 (formerly Subchapter 15) Information, Chapter 15 Monitoring Parameters, TPCA Program Information, RCRA Program Information, Closure Information, and Interested Parties Information.

Date of Government Version: 04/01/2000  
Date Data Arrived at EDR: 04/10/2000  
Date Made Active in Reports: 05/10/2000  
Number of Days to Update: 30

Source: State Water Resources Control Board  
Telephone: 916-227-4448  
Last EDR Contact: 02/10/2014  
Next Scheduled EDR Contact: 05/26/2014  
Data Release Frequency: No Update Planned

## SWRCY: Recycler Database

A listing of recycling facilities in California.

Date of Government Version: 12/16/2013  
Date Data Arrived at EDR: 12/17/2013  
Date Made Active in Reports: 01/07/2014  
Number of Days to Update: 21

Source: Department of Conservation  
Telephone: 916-323-3836  
Last EDR Contact: 12/17/2013  
Next Scheduled EDR Contact: 03/31/2014  
Data Release Frequency: Quarterly

## HAULERS: Registered Waste Tire Haulers Listing

A listing of registered waste tire haulers.

Date of Government Version: 11/20/2013  
Date Data Arrived at EDR: 11/25/2013  
Date Made Active in Reports: 12/31/2013  
Number of Days to Update: 36

Source: Integrated Waste Management Board  
Telephone: 916-341-6422  
Last EDR Contact: 02/14/2014  
Next Scheduled EDR Contact: 06/02/2014  
Data Release Frequency: Varies

## INDIAN ODI: Report on the Status of Open Dumps on Indian Lands

Location of open dumps on Indian land.

Date of Government Version: 12/31/1998  
Date Data Arrived at EDR: 12/03/2007  
Date Made Active in Reports: 01/24/2008  
Number of Days to Update: 52

Source: Environmental Protection Agency  
Telephone: 703-308-8245  
Last EDR Contact: 11/04/2013  
Next Scheduled EDR Contact: 02/17/2014  
Data Release Frequency: Varies



# GOVERNMENT RECORDS SEARCHED / DATA CURRENCY TRACKING

## **Local Lists of Hazardous waste / Contaminated Sites**

### **US CDL: Clandestine Drug Labs**

A listing of clandestine drug lab locations. The U.S. Department of Justice ("the Department") provides this web site as a public service. It contains addresses of some locations where law enforcement agencies reported they found chemicals or other items that indicated the presence of either clandestine drug laboratories or dumpsites. In most cases, the source of the entries is not the Department, and the Department has not verified the entry and does not guarantee its accuracy. Members of the public must verify the accuracy of all entries by, for example, contacting local law enforcement and local health departments.

Date of Government Version: 12/04/2013	Source: Drug Enforcement Administration
Date Data Arrived at EDR: 12/10/2013	Telephone: 202-307-1000
Date Made Active in Reports: 02/13/2014	Last EDR Contact: 03/04/2014
Number of Days to Update: 65	Next Scheduled EDR Contact: 06/16/2014
	Data Release Frequency: Quarterly

### **HIST CAL-SITES: Calsites Database**

The Calsites database contains potential or confirmed hazardous substance release properties. In 1996, California EPA reevaluated and significantly reduced the number of sites in the Calsites database. No longer updated by the state agency. It has been replaced by ENVIROSTOR.

Date of Government Version: 08/08/2005	Source: Department of Toxic Substance Control
Date Data Arrived at EDR: 08/03/2006	Telephone: 916-323-3400
Date Made Active in Reports: 08/24/2006	Last EDR Contact: 02/23/2009
Number of Days to Update: 21	Next Scheduled EDR Contact: 05/25/2009
	Data Release Frequency: No Update Planned

### **SCH: School Property Evaluation Program**

This category contains proposed and existing school sites that are being evaluated by DTSC for possible hazardous materials contamination. In some cases, these properties may be listed in the CalSites category depending on the level of threat to public health and safety or the environment they pose.

Date of Government Version: 11/06/2013	Source: Department of Toxic Substances Control
Date Data Arrived at EDR: 11/06/2013	Telephone: 916-323-3400
Date Made Active in Reports: 12/03/2013	Last EDR Contact: 02/06/2014
Number of Days to Update: 27	Next Scheduled EDR Contact: 05/19/2014
	Data Release Frequency: Quarterly

### **TOXIC PITS: Toxic Pits Cleanup Act Sites**

Toxic PITS Cleanup Act Sites. TOXIC PITS identifies sites suspected of containing hazardous substances where cleanup has not yet been completed.

Date of Government Version: 07/01/1995	Source: State Water Resources Control Board
Date Data Arrived at EDR: 08/30/1995	Telephone: 916-227-4364
Date Made Active in Reports: 09/26/1995	Last EDR Contact: 01/26/2009
Number of Days to Update: 27	Next Scheduled EDR Contact: 04/27/2009
	Data Release Frequency: No Update Planned

### **CDL: Clandestine Drug Labs**

A listing of drug lab locations. Listing of a location in this database does not indicate that any illegal drug lab materials were or were not present there, and does not constitute a determination that the location either requires or does not require additional cleanup work.

Date of Government Version: 06/30/2013	Source: Department of Toxic Substances Control
Date Data Arrived at EDR: 09/03/2013	Telephone: 916-255-6504
Date Made Active in Reports: 10/10/2013	Last EDR Contact: 02/24/2014
Number of Days to Update: 37	Next Scheduled EDR Contact: 04/28/2014
	Data Release Frequency: Varies

# GOVERNMENT RECORDS SEARCHED / DATA CURRENCY TRACKING

## US HIST CDL: National Clandestine Laboratory Register

A listing of clandestine drug lab locations. The U.S. Department of Justice ("the Department") provides this web site as a public service. It contains addresses of some locations where law enforcement agencies reported they found chemicals or other items that indicated the presence of either clandestine drug laboratories or dumpsites. In most cases, the source of the entries is not the Department, and the Department has not verified the entry and does not guarantee its accuracy. Members of the public must verify the accuracy of all entries by, for example, contacting local law enforcement and local health departments.

Date of Government Version: 09/01/2007  
Date Data Arrived at EDR: 11/19/2008  
Date Made Active in Reports: 03/30/2009  
Number of Days to Update: 131

Source: Drug Enforcement Administration  
Telephone: 202-307-1000  
Last EDR Contact: 03/04/2014  
Next Scheduled EDR Contact: 06/16/2014  
Data Release Frequency: No Update Planned

## **Local Lists of Registered Storage Tanks**

### CA FID UST: Facility Inventory Database

The Facility Inventory Database (FID) contains a historical listing of active and inactive underground storage tank locations from the State Water Resource Control Board. Refer to local/county source for current data.

Date of Government Version: 10/31/1994  
Date Data Arrived at EDR: 09/05/1995  
Date Made Active in Reports: 09/29/1995  
Number of Days to Update: 24

Source: California Environmental Protection Agency  
Telephone: 916-341-5851  
Last EDR Contact: 12/28/1998  
Next Scheduled EDR Contact: N/A  
Data Release Frequency: No Update Planned

### UST MENDOCINO: Mendocino County UST Database

A listing of underground storage tank locations in Mendocino County.

Date of Government Version: 09/23/2009  
Date Data Arrived at EDR: 09/23/2009  
Date Made Active in Reports: 10/01/2009  
Number of Days to Update: 8

Source: Department of Public Health  
Telephone: 707-463-4466  
Last EDR Contact: 03/03/2014  
Next Scheduled EDR Contact: 06/16/2014  
Data Release Frequency: Annually

### HIST UST: Hazardous Substance Storage Container Database

The Hazardous Substance Storage Container Database is a historical listing of UST sites. Refer to local/county source for current data.

Date of Government Version: 10/15/1990  
Date Data Arrived at EDR: 01/25/1991  
Date Made Active in Reports: 02/12/1991  
Number of Days to Update: 18

Source: State Water Resources Control Board  
Telephone: 916-341-5851  
Last EDR Contact: 07/26/2001  
Next Scheduled EDR Contact: N/A  
Data Release Frequency: No Update Planned

### SWEEPS UST: SWEEPS UST Listing

Statewide Environmental Evaluation and Planning System. This underground storage tank listing was updated and maintained by a company contacted by the SWRCB in the early 1990's. The listing is no longer updated or maintained. The local agency is the contact for more information on a site on the SWEEPS list.

Date of Government Version: 06/01/1994  
Date Data Arrived at EDR: 07/07/2005  
Date Made Active in Reports: 08/11/2005  
Number of Days to Update: 35

Source: State Water Resources Control Board  
Telephone: N/A  
Last EDR Contact: 06/03/2005  
Next Scheduled EDR Contact: N/A  
Data Release Frequency: No Update Planned

## **Local Land Records**

### LIENS 2: CERCLA Lien Information

A Federal CERCLA ('Superfund') lien can exist by operation of law at any site or property at which EPA has spent Superfund monies. These monies are spent to investigate and address releases and threatened releases of contamination. CERCLIS provides information as to the identity of these sites and properties.

# GOVERNMENT RECORDS SEARCHED / DATA CURRENCY TRACKING

Date of Government Version: 02/06/2013  
Date Data Arrived at EDR: 04/25/2013  
Date Made Active in Reports: 05/10/2013  
Number of Days to Update: 15

Source: Environmental Protection Agency  
Telephone: 202-564-6023  
Last EDR Contact: 01/27/2014  
Next Scheduled EDR Contact: 05/12/2014  
Data Release Frequency: Varies

## LIENS: Environmental Liens Listing

A listing of property locations with environmental liens for California where DTSC is a lien holder.

Date of Government Version: 01/17/2014  
Date Data Arrived at EDR: 01/21/2014  
Date Made Active in Reports: 02/11/2014  
Number of Days to Update: 21

Source: Department of Toxic Substances Control  
Telephone: 916-323-3400  
Last EDR Contact: 12/09/2013  
Next Scheduled EDR Contact: 03/24/2014  
Data Release Frequency: Varies

## DEED: Deed Restriction Listing

Site Mitigation and Brownfields Reuse Program Facility Sites with Deed Restrictions & Hazardous Waste Management Program Facility Sites with Deed / Land Use Restriction. The DTSC Site Mitigation and Brownfields Reuse Program (SMBRP) list includes sites cleaned up under the program's oversight and generally does not include current or former hazardous waste facilities that required a hazardous waste facility permit. The list represents deed restrictions that are active. Some sites have multiple deed restrictions. The DTSC Hazardous Waste Management Program (HWMP) has developed a list of current or former hazardous waste facilities that have a recorded land use restriction at the local county recorder's office. The land use restrictions on this list were required by the DTSC HWMP as a result of the presence of hazardous substances that remain on site after the facility (or part of the facility) has been closed or cleaned up. The types of land use restriction include deed notice, deed restriction, or a land use restriction that binds current and future owners.

Date of Government Version: 12/09/2013  
Date Data Arrived at EDR: 12/10/2013  
Date Made Active in Reports: 01/03/2014  
Number of Days to Update: 24

Source: DTSC and SWRCB  
Telephone: 916-323-3400  
Last EDR Contact: 12/10/2013  
Next Scheduled EDR Contact: 03/24/2014  
Data Release Frequency: Semi-Annually

## **Records of Emergency Release Reports**

### HMIRS: Hazardous Materials Information Reporting System

Hazardous Materials Incident Report System. HMIRS contains hazardous material spill incidents reported to DOT.

Date of Government Version: 12/31/2013  
Date Data Arrived at EDR: 01/03/2014  
Date Made Active in Reports: 02/24/2014  
Number of Days to Update: 52

Source: U.S. Department of Transportation  
Telephone: 202-366-4555  
Last EDR Contact: 01/03/2014  
Next Scheduled EDR Contact: 01/13/2014  
Data Release Frequency: Annually

### CHMIRS: California Hazardous Material Incident Report System

California Hazardous Material Incident Reporting System. CHMIRS contains information on reported hazardous material incidents (accidental releases or spills).

Date of Government Version: 10/14/2013  
Date Data Arrived at EDR: 10/30/2013  
Date Made Active in Reports: 12/03/2013  
Number of Days to Update: 34

Source: Office of Emergency Services  
Telephone: 916-845-8400  
Last EDR Contact: 01/30/2014  
Next Scheduled EDR Contact: 05/12/2014  
Data Release Frequency: Varies

### LDS: Land Disposal Sites Listing

The Land Disposal program regulates of waste discharge to land for treatment, storage and disposal in waste management units.

Date of Government Version: 12/16/2013  
Date Data Arrived at EDR: 12/17/2013  
Date Made Active in Reports: 01/04/2014  
Number of Days to Update: 18

Source: State Water Quality Control Board  
Telephone: 866-480-1028  
Last EDR Contact: 12/17/2013  
Next Scheduled EDR Contact: 03/31/2014  
Data Release Frequency: Quarterly

# GOVERNMENT RECORDS SEARCHED / DATA CURRENCY TRACKING

## MCS: Military Cleanup Sites Listing

The State Water Resources Control Board and nine Regional Water Quality Control Boards partner with the Department of Defense (DoD) through the Defense and State Memorandum of Agreement (DSMOA) to oversee the investigation and remediation of water quality issues at military facilities.

Date of Government Version: 12/16/2013	Source: State Water Resources Control Board
Date Data Arrived at EDR: 12/17/2013	Telephone: 866-480-1028
Date Made Active in Reports: 01/04/2014	Last EDR Contact: 12/17/2013
Number of Days to Update: 18	Next Scheduled EDR Contact: 03/31/2014
	Data Release Frequency: Quarterly

## SPILLS 90: SPILLS90 data from FirstSearch

Spills 90 includes those spill and release records available exclusively from FirstSearch databases. Typically, they may include chemical, oil and/or hazardous substance spills recorded after 1990. Duplicate records that are already included in EDR incident and release records are not included in Spills 90.

Date of Government Version: 06/06/2012	Source: FirstSearch
Date Data Arrived at EDR: 01/03/2013	Telephone: N/A
Date Made Active in Reports: 02/22/2013	Last EDR Contact: 01/03/2013
Number of Days to Update: 50	Next Scheduled EDR Contact: N/A
	Data Release Frequency: No Update Planned

## **Other Ascertainable Records**

### RCRA NonGen / NLR: RCRA - Non Generators

RCRAInfo is EPA's comprehensive information system, providing access to data supporting the Resource Conservation and Recovery Act (RCRA) of 1976 and the Hazardous and Solid Waste Amendments (HSWA) of 1984. The database includes selective information on sites which generate, transport, store, treat and/or dispose of hazardous waste as defined by the Resource Conservation and Recovery Act (RCRA). Non-Generators do not presently generate hazardous waste.

Date of Government Version: 09/10/2013	Source: Environmental Protection Agency
Date Data Arrived at EDR: 10/02/2013	Telephone: (415) 495-8895
Date Made Active in Reports: 12/16/2013	Last EDR Contact: 01/02/2014
Number of Days to Update: 75	Next Scheduled EDR Contact: 04/14/2014
	Data Release Frequency: Varies

### DOT OPS: Incident and Accident Data

Department of Transportation, Office of Pipeline Safety Incident and Accident data.

Date of Government Version: 07/31/2012	Source: Department of Transportation, Office of Pipeline Safety
Date Data Arrived at EDR: 08/07/2012	Telephone: 202-366-4595
Date Made Active in Reports: 09/18/2012	Last EDR Contact: 02/06/2014
Number of Days to Update: 42	Next Scheduled EDR Contact: 05/19/2014
	Data Release Frequency: Varies

### DOD: Department of Defense Sites

This data set consists of federally owned or administered lands, administered by the Department of Defense, that have any area equal to or greater than 640 acres of the United States, Puerto Rico, and the U.S. Virgin Islands.

Date of Government Version: 12/31/2005	Source: USGS
Date Data Arrived at EDR: 11/10/2006	Telephone: 888-275-8747
Date Made Active in Reports: 01/11/2007	Last EDR Contact: 01/15/2014
Number of Days to Update: 62	Next Scheduled EDR Contact: 04/28/2014
	Data Release Frequency: Semi-Annually

### FUDS: Formerly Used Defense Sites

The listing includes locations of Formerly Used Defense Sites properties where the US Army Corps of Engineers is actively working or will take necessary cleanup actions.

# GOVERNMENT RECORDS SEARCHED / DATA CURRENCY TRACKING

Date of Government Version: 12/31/2011  
Date Data Arrived at EDR: 02/26/2013  
Date Made Active in Reports: 03/13/2013  
Number of Days to Update: 15

Source: U.S. Army Corps of Engineers  
Telephone: 202-528-4285  
Last EDR Contact: 02/28/2014  
Next Scheduled EDR Contact: 03/24/2014  
Data Release Frequency: Varies

## CONSENT: Superfund (CERCLA) Consent Decrees

Major legal settlements that establish responsibility and standards for cleanup at NPL (Superfund) sites. Released periodically by United States District Courts after settlement by parties to litigation matters.

Date of Government Version: 12/31/2013  
Date Data Arrived at EDR: 01/24/2014  
Date Made Active in Reports: 02/24/2014  
Number of Days to Update: 31

Source: Department of Justice, Consent Decree Library  
Telephone: Varies  
Last EDR Contact: 12/26/2013  
Next Scheduled EDR Contact: 04/14/2014  
Data Release Frequency: Varies

## ROD: Records Of Decision

Record of Decision. ROD documents mandate a permanent remedy at an NPL (Superfund) site containing technical and health information to aid in the cleanup.

Date of Government Version: 11/25/2013  
Date Data Arrived at EDR: 12/12/2013  
Date Made Active in Reports: 02/24/2014  
Number of Days to Update: 74

Source: EPA  
Telephone: 703-416-0223  
Last EDR Contact: 12/12/2013  
Next Scheduled EDR Contact: 03/24/2014  
Data Release Frequency: Annually

## UMTRA: Uranium Mill Tailings Sites

Uranium ore was mined by private companies for federal government use in national defense programs. When the mills shut down, large piles of the sand-like material (mill tailings) remain after uranium has been extracted from the ore. Levels of human exposure to radioactive materials from the piles are low; however, in some cases tailings were used as construction materials before the potential health hazards of the tailings were recognized.

Date of Government Version: 09/14/2010  
Date Data Arrived at EDR: 10/07/2011  
Date Made Active in Reports: 03/01/2012  
Number of Days to Update: 146

Source: Department of Energy  
Telephone: 505-845-0011  
Last EDR Contact: 02/25/2014  
Next Scheduled EDR Contact: 06/09/2014  
Data Release Frequency: Varies

## US MINES: Mines Master Index File

Contains all mine identification numbers issued for mines active or opened since 1971. The data also includes violation information.

Date of Government Version: 08/01/2013  
Date Data Arrived at EDR: 09/05/2013  
Date Made Active in Reports: 10/03/2013  
Number of Days to Update: 28

Source: Department of Labor, Mine Safety and Health Administration  
Telephone: 303-231-5959  
Last EDR Contact: 03/05/2014  
Next Scheduled EDR Contact: 06/16/2014  
Data Release Frequency: Semi-Annually

## TRIS: Toxic Chemical Release Inventory System

Toxic Release Inventory System. TRIS identifies facilities which release toxic chemicals to the air, water and land in reportable quantities under SARA Title III Section 313.

Date of Government Version: 12/31/2011  
Date Data Arrived at EDR: 07/31/2013  
Date Made Active in Reports: 09/13/2013  
Number of Days to Update: 44

Source: EPA  
Telephone: 202-566-0250  
Last EDR Contact: 02/26/2014  
Next Scheduled EDR Contact: 06/09/2014  
Data Release Frequency: Annually

## TSCA: Toxic Substances Control Act

Toxic Substances Control Act. TSCA identifies manufacturers and importers of chemical substances included on the TSCA Chemical Substance Inventory list. It includes data on the production volume of these substances by plant site.

# GOVERNMENT RECORDS SEARCHED / DATA CURRENCY TRACKING

Date of Government Version: 12/31/2006  
Date Data Arrived at EDR: 09/29/2010  
Date Made Active in Reports: 12/02/2010  
Number of Days to Update: 64

Source: EPA  
Telephone: 202-260-5521  
Last EDR Contact: 12/26/2013  
Next Scheduled EDR Contact: 04/07/2014  
Data Release Frequency: Every 4 Years

**FTTS: FIFRA/ TSCA Tracking System - FIFRA (Federal Insecticide, Fungicide, & Rodenticide Act)/TSCA (Toxic Substances Control Act)**  
FTTS tracks administrative cases and pesticide enforcement actions and compliance activities related to FIFRA, TSCA and EPCRA (Emergency Planning and Community Right-to-Know Act). To maintain currency, EDR contacts the Agency on a quarterly basis.

Date of Government Version: 04/09/2009  
Date Data Arrived at EDR: 04/16/2009  
Date Made Active in Reports: 05/11/2009  
Number of Days to Update: 25

Source: EPA/Office of Prevention, Pesticides and Toxic Substances  
Telephone: 202-566-1667  
Last EDR Contact: 02/24/2014  
Next Scheduled EDR Contact: 06/09/2014  
Data Release Frequency: Quarterly

**FTTS INSP: FIFRA/ TSCA Tracking System - FIFRA (Federal Insecticide, Fungicide, & Rodenticide Act)/TSCA (Toxic Substances Control Act)**  
A listing of FIFRA/TSCA Tracking System (FTTS) inspections and enforcements.

Date of Government Version: 04/09/2009  
Date Data Arrived at EDR: 04/16/2009  
Date Made Active in Reports: 05/11/2009  
Number of Days to Update: 25

Source: EPA  
Telephone: 202-566-1667  
Last EDR Contact: 02/24/2014  
Next Scheduled EDR Contact: 06/09/2014  
Data Release Frequency: Quarterly

**HIST FTTS: FIFRA/TSCA Tracking System Administrative Case Listing**

A complete administrative case listing from the FIFRA/TSCA Tracking System (FTTS) for all ten EPA regions. The information was obtained from the National Compliance Database (NCDB). NCDB supports the implementation of FIFRA (Federal Insecticide, Fungicide, and Rodenticide Act) and TSCA (Toxic Substances Control Act). Some EPA regions are now closing out records. Because of that, and the fact that some EPA regions are not providing EPA Headquarters with updated records, it was decided to create a HIST FTTS database. It included records that may not be included in the newer FTTS database updates. This database is no longer updated.

Date of Government Version: 10/19/2006  
Date Data Arrived at EDR: 03/01/2007  
Date Made Active in Reports: 04/10/2007  
Number of Days to Update: 40

Source: Environmental Protection Agency  
Telephone: 202-564-2501  
Last EDR Contact: 12/17/2007  
Next Scheduled EDR Contact: 03/17/2008  
Data Release Frequency: No Update Planned

**HIST FTTS INSP: FIFRA/TSCA Tracking System Inspection & Enforcement Case Listing**

A complete inspection and enforcement case listing from the FIFRA/TSCA Tracking System (FTTS) for all ten EPA regions. The information was obtained from the National Compliance Database (NCDB). NCDB supports the implementation of FIFRA (Federal Insecticide, Fungicide, and Rodenticide Act) and TSCA (Toxic Substances Control Act). Some EPA regions are now closing out records. Because of that, and the fact that some EPA regions are not providing EPA Headquarters with updated records, it was decided to create a HIST FTTS database. It included records that may not be included in the newer FTTS database updates. This database is no longer updated.

Date of Government Version: 10/19/2006  
Date Data Arrived at EDR: 03/01/2007  
Date Made Active in Reports: 04/10/2007  
Number of Days to Update: 40

Source: Environmental Protection Agency  
Telephone: 202-564-2501  
Last EDR Contact: 12/17/2008  
Next Scheduled EDR Contact: 03/17/2008  
Data Release Frequency: No Update Planned

**SSTS: Section 7 Tracking Systems**

Section 7 of the Federal Insecticide, Fungicide and Rodenticide Act, as amended (92 Stat. 829) requires all registered pesticide-producing establishments to submit a report to the Environmental Protection Agency by March 1st each year. Each establishment must report the types and amounts of pesticides, active ingredients and devices being produced, and those having been produced and sold or distributed in the past year.

# GOVERNMENT RECORDS SEARCHED / DATA CURRENCY TRACKING

Date of Government Version: 12/31/2009  
Date Data Arrived at EDR: 12/10/2010  
Date Made Active in Reports: 02/25/2011  
Number of Days to Update: 77

Source: EPA  
Telephone: 202-564-4203  
Last EDR Contact: 01/28/2014  
Next Scheduled EDR Contact: 05/12/2014  
Data Release Frequency: Annually

## ICIS: Integrated Compliance Information System

The Integrated Compliance Information System (ICIS) supports the information needs of the national enforcement and compliance program as well as the unique needs of the National Pollutant Discharge Elimination System (NPDES) program.

Date of Government Version: 07/20/2011  
Date Data Arrived at EDR: 11/10/2011  
Date Made Active in Reports: 01/10/2012  
Number of Days to Update: 61

Source: Environmental Protection Agency  
Telephone: 202-564-5088  
Last EDR Contact: 10/09/2014  
Next Scheduled EDR Contact: 04/28/2014  
Data Release Frequency: Quarterly

## PADS: PCB Activity Database System

PCB Activity Database. PADS Identifies generators, transporters, commercial storers and/or brokers and disposers of PCB's who are required to notify the EPA of such activities.

Date of Government Version: 06/01/2013  
Date Data Arrived at EDR: 07/17/2013  
Date Made Active in Reports: 11/01/2013  
Number of Days to Update: 107

Source: EPA  
Telephone: 202-566-0500  
Last EDR Contact: 01/28/2014  
Next Scheduled EDR Contact: 04/28/2014  
Data Release Frequency: Annually

## MLTS: Material Licensing Tracking System

MLTS is maintained by the Nuclear Regulatory Commission and contains a list of approximately 8,100 sites which possess or use radioactive materials and which are subject to NRC licensing requirements. To maintain currency, EDR contacts the Agency on a quarterly basis.

Date of Government Version: 07/22/2013  
Date Data Arrived at EDR: 08/02/2013  
Date Made Active in Reports: 11/01/2013  
Number of Days to Update: 91

Source: Nuclear Regulatory Commission  
Telephone: 301-415-7169  
Last EDR Contact: 12/09/2013  
Next Scheduled EDR Contact: 03/24/2014  
Data Release Frequency: Quarterly

## RADINFO: Radiation Information Database

The Radiation Information Database (RADINFO) contains information about facilities that are regulated by U.S. Environmental Protection Agency (EPA) regulations for radiation and radioactivity.

Date of Government Version: 09/30/2013  
Date Data Arrived at EDR: 10/09/2013  
Date Made Active in Reports: 11/01/2013  
Number of Days to Update: 23

Source: Environmental Protection Agency  
Telephone: 202-343-9775  
Last EDR Contact: 01/10/2014  
Next Scheduled EDR Contact: 04/21/2014  
Data Release Frequency: Quarterly

## FINDS: Facility Index System/Facility Registry System

Facility Index System. FINDS contains both facility information and 'pointers' to other sources that contain more detail. EDR includes the following FINDS databases in this report: PCS (Permit Compliance System), AIRS (Aerometric Information Retrieval System), DOCKET (Enforcement Docket used to manage and track information on civil judicial enforcement cases for all environmental statutes), FURS (Federal Underground Injection Control), C-DOCKET (Criminal Docket System used to track criminal enforcement actions for all environmental statutes), FFIS (Federal Facilities Information System), STATE (State Environmental Laws and Statutes), and PADS (PCB Activity Data System).

Date of Government Version: 03/08/2013  
Date Data Arrived at EDR: 03/21/2013  
Date Made Active in Reports: 07/10/2013  
Number of Days to Update: 111

Source: EPA  
Telephone: (415) 947-8000  
Last EDR Contact: 12/10/2013  
Next Scheduled EDR Contact: 03/24/2014  
Data Release Frequency: Quarterly

# GOVERNMENT RECORDS SEARCHED / DATA CURRENCY TRACKING

## RAATS: RCRA Administrative Action Tracking System

RCRA Administration Action Tracking System. RAATS contains records based on enforcement actions issued under RCRA pertaining to major violators and includes administrative and civil actions brought by the EPA. For administration actions after September 30, 1995, data entry in the RAATS database was discontinued. EPA will retain a copy of the database for historical records. It was necessary to terminate RAATS because a decrease in agency resources made it impossible to continue to update the information contained in the database.

Date of Government Version: 04/17/1995	Source: EPA
Date Data Arrived at EDR: 07/03/1995	Telephone: 202-564-4104
Date Made Active in Reports: 08/07/1995	Last EDR Contact: 06/02/2008
Number of Days to Update: 35	Next Scheduled EDR Contact: 09/01/2008
	Data Release Frequency: No Update Planned

## RMP: Risk Management Plans

When Congress passed the Clean Air Act Amendments of 1990, it required EPA to publish regulations and guidance for chemical accident prevention at facilities using extremely hazardous substances. The Risk Management Program Rule (RMP Rule) was written to implement Section 112(r) of these amendments. The rule, which built upon existing industry codes and standards, requires companies of all sizes that use certain flammable and toxic substances to develop a Risk Management Program, which includes a(n): Hazard assessment that details the potential effects of an accidental release, an accident history of the last five years, and an evaluation of worst-case and alternative accidental releases; Prevention program that includes safety precautions and maintenance, monitoring, and employee training measures; and Emergency response program that spells out emergency health care, employee training measures and procedures for informing the public and response agencies (e.g the fire department) should an accident occur.

Date of Government Version: 11/01/2013	Source: Environmental Protection Agency
Date Data Arrived at EDR: 12/12/2013	Telephone: 202-564-8600
Date Made Active in Reports: 02/13/2014	Last EDR Contact: 01/27/2014
Number of Days to Update: 63	Next Scheduled EDR Contact: 05/12/2014
	Data Release Frequency: Varies

## BRS: Biennial Reporting System

The Biennial Reporting System is a national system administered by the EPA that collects data on the generation and management of hazardous waste. BRS captures detailed data from two groups: Large Quantity Generators (LQG) and Treatment, Storage, and Disposal Facilities.

Date of Government Version: 12/31/2011	Source: EPA/NTIS
Date Data Arrived at EDR: 02/26/2013	Telephone: 800-424-9346
Date Made Active in Reports: 04/19/2013	Last EDR Contact: 02/28/2014
Number of Days to Update: 52	Next Scheduled EDR Contact: 06/09/2014
	Data Release Frequency: Biennially

## CA BOND EXP. PLAN: Bond Expenditure Plan

Department of Health Services developed a site-specific expenditure plan as the basis for an appropriation of Hazardous Substance Cleanup Bond Act funds. It is not updated.

Date of Government Version: 01/01/1989	Source: Department of Health Services
Date Data Arrived at EDR: 07/27/1994	Telephone: 916-255-2118
Date Made Active in Reports: 08/02/1994	Last EDR Contact: 05/31/1994
Number of Days to Update: 6	Next Scheduled EDR Contact: N/A
	Data Release Frequency: No Update Planned

## NPDES: NPDES Permits Listing

A listing of NPDES permits, including stormwater.

Date of Government Version: 11/19/2013	Source: State Water Resources Control Board
Date Data Arrived at EDR: 11/21/2013	Telephone: 916-445-9379
Date Made Active in Reports: 01/02/2014	Last EDR Contact: 02/18/2014
Number of Days to Update: 42	Next Scheduled EDR Contact: 06/02/2014
	Data Release Frequency: Quarterly



# GOVERNMENT RECORDS SEARCHED / DATA CURRENCY TRACKING

## UIC: UIC Listing

A listing of wells identified as underground injection wells, in the California Oil and Gas Wells database.

Date of Government Version: 09/25/2013	Source: Department of Conservation
Date Data Arrived at EDR: 12/17/2013	Telephone: 916-445-2408
Date Made Active in Reports: 01/07/2014	Last EDR Contact: 12/17/2013
Number of Days to Update: 21	Next Scheduled EDR Contact: 03/31/2014
	Data Release Frequency: Varies

## CORTESE: "Cortese" Hazardous Waste & Substances Sites List

The sites for the list are designated by the State Water Resource Control Board (LUST), the Integrated Waste Board (SWF/LS), and the Department of Toxic Substances Control (Cal-Sites).

Date of Government Version: 12/30/2013	Source: CAL EPA/Office of Emergency Information
Date Data Arrived at EDR: 12/31/2013	Telephone: 916-323-3400
Date Made Active in Reports: 02/11/2014	Last EDR Contact: 12/31/2013
Number of Days to Update: 42	Next Scheduled EDR Contact: 04/14/2014
	Data Release Frequency: Quarterly

## HIST CORTESE: Hazardous Waste & Substance Site List

The sites for the list are designated by the State Water Resource Control Board [LUST], the Integrated Waste Board [SWF/LS], and the Department of Toxic Substances Control [CALSITES]. This listing is no longer updated by the state agency.

Date of Government Version: 04/01/2001	Source: Department of Toxic Substances Control
Date Data Arrived at EDR: 01/22/2009	Telephone: 916-323-3400
Date Made Active in Reports: 04/08/2009	Last EDR Contact: 01/22/2009
Number of Days to Update: 76	Next Scheduled EDR Contact: N/A
	Data Release Frequency: No Update Planned

## NOTIFY 65: Proposition 65 Records

Listings of all Proposition 65 incidents reported to counties by the State Water Resources Control Board and the Regional Water Quality Control Board. This database is no longer updated by the reporting agency.

Date of Government Version: 10/21/1993	Source: State Water Resources Control Board
Date Data Arrived at EDR: 11/01/1993	Telephone: 916-445-3846
Date Made Active in Reports: 11/19/1993	Last EDR Contact: 12/17/2013
Number of Days to Update: 18	Next Scheduled EDR Contact: 04/07/2014
	Data Release Frequency: No Update Planned

## DRYCLEANERS: Cleaner Facilities

A list of drycleaner related facilities that have EPA ID numbers. These are facilities with certain SIC codes: power laundries, family and commercial; garment pressing and cleaner's agents; linen supply; coin-operated laundries and cleaning; drycleaning plants, except rugs; carpet and upholster cleaning; industrial launderers; laundry and garment services.

Date of Government Version: 09/10/2013	Source: Department of Toxic Substance Control
Date Data Arrived at EDR: 09/11/2013	Telephone: 916-327-4498
Date Made Active in Reports: 10/16/2013	Last EDR Contact: 12/09/2013
Number of Days to Update: 35	Next Scheduled EDR Contact: 03/24/2014
	Data Release Frequency: Annually

## WIP: Well Investigation Program Case List

Well Investigation Program case in the San Gabriel and San Fernando Valley area.

Date of Government Version: 07/03/2009	Source: Los Angeles Water Quality Control Board
Date Data Arrived at EDR: 07/21/2009	Telephone: 213-576-6726
Date Made Active in Reports: 08/03/2009	Last EDR Contact: 12/26/2013
Number of Days to Update: 13	Next Scheduled EDR Contact: 04/14/2014
	Data Release Frequency: Varies

# GOVERNMENT RECORDS SEARCHED / DATA CURRENCY TRACKING

## ENF: Enforcement Action Listing

A listing of Water Board Enforcement Actions. Formal is everything except Oral/Verbal Communication, Notice of Violation, Expedited Payment Letter, and Staff Enforcement Letter.

Date of Government Version: 08/09/2013	Source: State Water Resources Control Board
Date Data Arrived at EDR: 08/13/2013	Telephone: 916-445-9379
Date Made Active in Reports: 10/08/2013	Last EDR Contact: 02/10/2014
Number of Days to Update: 56	Next Scheduled EDR Contact: 05/05/2014
	Data Release Frequency: Varies

## HAZNET: Facility and Manifest Data

Facility and Manifest Data. The data is extracted from the copies of hazardous waste manifests received each year by the DTSC. The annual volume of manifests is typically 700,000 - 1,000,000 annually, representing approximately 350,000 - 500,000 shipments. Data are from the manifests submitted without correction, and therefore many contain some invalid values for data elements such as generator ID, TSD ID, waste category, and disposal method.

Date of Government Version: 12/31/2012	Source: California Environmental Protection Agency
Date Data Arrived at EDR: 07/16/2013	Telephone: 916-255-1136
Date Made Active in Reports: 08/26/2013	Last EDR Contact: 01/17/2014
Number of Days to Update: 41	Next Scheduled EDR Contact: 04/28/2014
	Data Release Frequency: Annually

## EMI: Emissions Inventory Data

Toxics and criteria pollutant emissions data collected by the ARB and local air pollution agencies.

Date of Government Version: 12/31/2010	Source: California Air Resources Board
Date Data Arrived at EDR: 06/25/2013	Telephone: 916-322-2990
Date Made Active in Reports: 08/22/2013	Last EDR Contact: 12/26/2013
Number of Days to Update: 58	Next Scheduled EDR Contact: 04/07/2014
	Data Release Frequency: Varies

## INDIAN RESERV: Indian Reservations

This map layer portrays Indian administered lands of the United States that have any area equal to or greater than 640 acres.

Date of Government Version: 12/31/2005	Source: USGS
Date Data Arrived at EDR: 12/08/2006	Telephone: 202-208-3710
Date Made Active in Reports: 01/11/2007	Last EDR Contact: 01/15/2014
Number of Days to Update: 34	Next Scheduled EDR Contact: 04/28/2014
	Data Release Frequency: Semi-Annually

## SCRD DRYCLEANERS: State Coalition for Remediation of Drycleaners Listing

The State Coalition for Remediation of Drycleaners was established in 1998, with support from the U.S. EPA Office of Superfund Remediation and Technology Innovation. It is comprised of representatives of states with established drycleaner remediation programs. Currently the member states are Alabama, Connecticut, Florida, Illinois, Kansas, Minnesota, Missouri, North Carolina, Oregon, South Carolina, Tennessee, Texas, and Wisconsin.

Date of Government Version: 03/07/2011	Source: Environmental Protection Agency
Date Data Arrived at EDR: 03/09/2011	Telephone: 615-532-8599
Date Made Active in Reports: 05/02/2011	Last EDR Contact: 01/20/2014
Number of Days to Update: 54	Next Scheduled EDR Contact: 05/05/2014
	Data Release Frequency: Varies

## WDS: Waste Discharge System

Sites which have been issued waste discharge requirements.

Date of Government Version: 06/19/2007	Source: State Water Resources Control Board
Date Data Arrived at EDR: 06/20/2007	Telephone: 916-341-5227
Date Made Active in Reports: 06/29/2007	Last EDR Contact: 02/24/2014
Number of Days to Update: 9	Next Scheduled EDR Contact: 06/09/2014
	Data Release Frequency: Quarterly

# GOVERNMENT RECORDS SEARCHED / DATA CURRENCY TRACKING

## PRP: Potentially Responsible Parties

A listing of verified Potentially Responsible Parties

Date of Government Version: 04/15/2013	Source: EPA
Date Data Arrived at EDR: 07/03/2013	Telephone: 202-564-6023
Date Made Active in Reports: 09/13/2013	Last EDR Contact: 01/02/2014
Number of Days to Update: 72	Next Scheduled EDR Contact: 04/14/2014
	Data Release Frequency: Quarterly

## LEAD SMELTER 2: Lead Smelter Sites

A list of several hundred sites in the U.S. where secondary lead smelting was done from 1931 and 1964. These sites may pose a threat to public health through ingestion or inhalation of contaminated soil or dust

Date of Government Version: 04/05/2001	Source: American Journal of Public Health
Date Data Arrived at EDR: 10/27/2010	Telephone: 703-305-6451
Date Made Active in Reports: 12/02/2010	Last EDR Contact: 12/02/2009
Number of Days to Update: 36	Next Scheduled EDR Contact: N/A
	Data Release Frequency: No Update Planned

## LEAD SMELTER 1: Lead Smelter Sites

A listing of former lead smelter site locations.

Date of Government Version: 01/29/2013	Source: Environmental Protection Agency
Date Data Arrived at EDR: 02/14/2013	Telephone: 703-603-8787
Date Made Active in Reports: 02/27/2013	Last EDR Contact: 01/03/2014
Number of Days to Update: 13	Next Scheduled EDR Contact: 04/21/2014
	Data Release Frequency: Varies

## 2020 COR ACTION: 2020 Corrective Action Program List

The EPA has set ambitious goals for the RCRA Corrective Action program by creating the 2020 Corrective Action Universe. This RCRA cleanup baseline includes facilities expected to need corrective action. The 2020 universe contains a wide variety of sites. Some properties are heavily contaminated while others were contaminated but have since been cleaned up. Still others have not been fully investigated yet, and may require little or no remediation. Inclusion in the 2020 Universe does not necessarily imply failure on the part of a facility to meet its RCRA obligations.

Date of Government Version: 11/11/2011	Source: Environmental Protection Agency
Date Data Arrived at EDR: 05/18/2012	Telephone: 703-308-4044
Date Made Active in Reports: 05/25/2012	Last EDR Contact: 02/14/2014
Number of Days to Update: 7	Next Scheduled EDR Contact: 05/26/2014
	Data Release Frequency: Varies

## EPA WATCH LIST: EPA WATCH LIST

EPA maintains a "Watch List" to facilitate dialogue between EPA, state and local environmental agencies on enforcement matters relating to facilities with alleged violations identified as either significant or high priority. Being on the Watch List does not mean that the facility has actually violated the law only that an investigation by EPA or a state or local environmental agency has led those organizations to allege that an unproven violation has in fact occurred. Being on the Watch List does not represent a higher level of concern regarding the alleged violations that were detected, but instead indicates cases requiring additional dialogue between EPA, state and local agencies - primarily because of the length of time the alleged violation has gone unaddressed or unresolved.

Date of Government Version: 06/30/2013	Source: Environmental Protection Agency
Date Data Arrived at EDR: 08/13/2013	Telephone: 617-520-3000
Date Made Active in Reports: 09/13/2013	Last EDR Contact: 02/10/2014
Number of Days to Update: 31	Next Scheduled EDR Contact: 05/26/2014
	Data Release Frequency: Quarterly

## PROC: Certified Processors Database

A listing of certified processors.

# GOVERNMENT RECORDS SEARCHED / DATA CURRENCY TRACKING

Date of Government Version: 12/16/2013  
Date Data Arrived at EDR: 12/17/2013  
Date Made Active in Reports: 01/07/2014  
Number of Days to Update: 21

Source: Department of Conservation  
Telephone: 916-323-3836  
Last EDR Contact: 12/17/2013  
Next Scheduled EDR Contact: 03/31/2014  
Data Release Frequency: Quarterly

## MWMP: Medical Waste Management Program Listing

The Medical Waste Management Program (MWMP) ensures the proper handling and disposal of medical waste by permitting and inspecting medical waste Offsite Treatment Facilities (PDF) and Transfer Stations (PDF) throughout the state. MWMP also oversees all Medical Waste Transporters.

Date of Government Version: 09/20/2013  
Date Data Arrived at EDR: 12/11/2013  
Date Made Active in Reports: 01/04/2014  
Number of Days to Update: 24

Source: Department of Public Health  
Telephone: 916-558-1784  
Last EDR Contact: 12/09/2013  
Next Scheduled EDR Contact: 03/24/2014  
Data Release Frequency: Varies

## Financial Assurance 1: Financial Assurance Information Listing

Financial Assurance information

Date of Government Version: 01/28/2014  
Date Data Arrived at EDR: 01/30/2014  
Date Made Active in Reports: 02/11/2014  
Number of Days to Update: 12

Source: Department of Toxic Substances Control  
Telephone: 916-255-3628  
Last EDR Contact: 01/27/2014  
Next Scheduled EDR Contact: 05/05/2014  
Data Release Frequency: Varies

## Financial Assurance 2: Financial Assurance Information Listing

A listing of financial assurance information for solid waste facilities. Financial assurance is intended to ensure that resources are available to pay for the cost of closure, post-closure care, and corrective measures if the owner or operator of a regulated facility is unable or unwilling to pay.

Date of Government Version: 11/18/2013  
Date Data Arrived at EDR: 11/19/2013  
Date Made Active in Reports: 12/31/2013  
Number of Days to Update: 42

Source: California Integrated Waste Management Board  
Telephone: 916-341-6066  
Last EDR Contact: 02/14/2014  
Next Scheduled EDR Contact: 06/02/2014  
Data Release Frequency: Varies

## PCB TRANSFORMER: PCB Transformer Registration Database

The database of PCB transformer registrations that includes all PCB registration submittals.

Date of Government Version: 02/01/2011  
Date Data Arrived at EDR: 10/19/2011  
Date Made Active in Reports: 01/10/2012  
Number of Days to Update: 83

Source: Environmental Protection Agency  
Telephone: 202-566-0517  
Last EDR Contact: 01/30/2014  
Next Scheduled EDR Contact: 05/12/2014  
Data Release Frequency: Varies

## HWP: EnviroStor Permitted Facilities Listing

Detailed information on permitted hazardous waste facilities and corrective action ("cleanups") tracked in EnviroStor.

Date of Government Version: 11/25/2013  
Date Data Arrived at EDR: 11/26/2013  
Date Made Active in Reports: 12/31/2013  
Number of Days to Update: 35

Source: Department of Toxic Substances Control  
Telephone: 916-323-3400  
Last EDR Contact: 02/25/2014  
Next Scheduled EDR Contact: 06/09/2014  
Data Release Frequency: Quarterly

## HWT: Registered Hazardous Waste Transporter Database

A listing of hazardous waste transporters. In California, unless specifically exempted, it is unlawful for any person to transport hazardous wastes unless the person holds a valid registration issued by DTSC. A hazardous waste transporter registration is valid for one year and is assigned a unique registration number.

# GOVERNMENT RECORDS SEARCHED / DATA CURRENCY TRACKING

Date of Government Version: 01/13/2014  
Date Data Arrived at EDR: 01/14/2014  
Date Made Active in Reports: 02/11/2014  
Number of Days to Update: 28

Source: Department of Toxic Substances Control  
Telephone: 916-440-7145  
Last EDR Contact: 01/14/2014  
Next Scheduled EDR Contact: 04/28/2014  
Data Release Frequency: Quarterly

## COAL ASH DOE: Sleam-Electric Plan Operation Data

A listing of power plants that store ash in surface ponds.

Date of Government Version: 12/31/2005  
Date Data Arrived at EDR: 08/07/2009  
Date Made Active in Reports: 10/22/2009  
Number of Days to Update: 76

Source: Department of Energy  
Telephone: 202-586-8719  
Last EDR Contact: 01/13/2014  
Next Scheduled EDR Contact: 04/28/2014  
Data Release Frequency: Varies

## COAL ASH EPA: Coal Combustion Residues Surface Impoundments List

A listing of coal combustion residues surface impoundments with high hazard potential ratings.

Date of Government Version: 08/17/2010  
Date Data Arrived at EDR: 01/03/2011  
Date Made Active in Reports: 03/21/2011  
Number of Days to Update: 77

Source: Environmental Protection Agency  
Telephone: N/A  
Last EDR Contact: 12/13/2013  
Next Scheduled EDR Contact: 03/24/2014  
Data Release Frequency: Varies

## US FIN ASSUR: Financial Assurance Information

All owners and operators of facilities that treat, store, or dispose of hazardous waste are required to provide proof that they will have sufficient funds to pay for the clean up, closure, and post-closure care of their facilities.

Date of Government Version: 11/20/2013  
Date Data Arrived at EDR: 12/03/2013  
Date Made Active in Reports: 02/13/2014  
Number of Days to Update: 72

Source: Environmental Protection Agency  
Telephone: 202-566-1917  
Last EDR Contact: 02/14/2014  
Next Scheduled EDR Contact: 06/02/2014  
Data Release Frequency: Quarterly

## US AIRS MINOR: Air Facility System Data

A listing of minor source facilities.

Date of Government Version: 10/23/2013  
Date Data Arrived at EDR: 11/06/2013  
Date Made Active in Reports: 12/06/2013  
Number of Days to Update: 30

Source: EPA  
Telephone: 202-564-5962  
Last EDR Contact: 12/26/2013  
Next Scheduled EDR Contact: 04/14/2014  
Data Release Frequency: Annually

## US AIRS (AFS): Aerometric Information Retrieval System Facility Subsystem (AFS)

The database is a sub-system of Aerometric Information Retrieval System (AIRS). AFS contains compliance data on air pollution point sources regulated by the U.S. EPA and/or state and local air regulatory agencies. This information comes from source reports by various stationary sources of air pollution, such as electric power plants, steel mills, factories, and universities, and provides information about the air pollutants they produce. Action, air program, air program pollutant, and general level plant data. It is used to track emissions and compliance data from industrial plants.

Date of Government Version: 10/23/2013  
Date Data Arrived at EDR: 11/06/2013  
Date Made Active in Reports: 12/06/2013  
Number of Days to Update: 30

Source: EPA  
Telephone: 202-564-5962  
Last EDR Contact: 12/26/2013  
Next Scheduled EDR Contact: 04/14/2014  
Data Release Frequency: Annually

## FEDLAND: Federal and Indian Lands

Federally and Indian administrated lands of the United States. Lands included are administrated by: Army Corps of Engineers, Bureau of Reclamation, National Wild and Scenic River, National Wildlife Refuge, Public Domain Land, Wilderness, Wilderness Study Area, Wildlife Management Area, Bureau of Indian Affairs, Bureau of Land Management, Department of Justice, Forest Service, Fish and Wildlife Service, National Park Service.

# GOVERNMENT RECORDS SEARCHED / DATA CURRENCY TRACKING

Date of Government Version: 12/31/2005  
Date Data Arrived at EDR: 02/06/2006  
Date Made Active in Reports: 01/11/2007  
Number of Days to Update: 339

Source: U.S. Geological Survey  
Telephone: 888-275-8747  
Last EDR Contact: 01/15/2014  
Next Scheduled EDR Contact: 04/28/2014  
Data Release Frequency: N/A

## EDR HIGH RISK HISTORICAL RECORDS

### *EDR Exclusive Records*

#### EDR MGP: EDR Proprietary Manufactured Gas Plants

The EDR Proprietary Manufactured Gas Plant Database includes records of coal gas plants (manufactured gas plants) compiled by EDR's researchers. Manufactured gas sites were used in the United States from the 1800's to 1950's to produce a gas that could be distributed and used as fuel. These plants used whale oil, rosin, coal, or a mixture of coal, oil, and water that also produced a significant amount of waste. Many of the byproducts of the gas production, such as coal tar (oily waste containing volatile and non-volatile chemicals), sludges, oils and other compounds are potentially hazardous to human health and the environment. The byproduct from this process was frequently disposed of directly at the plant site and can remain or spread slowly, serving as a continuous source of soil and groundwater contamination.

Date of Government Version: N/A  
Date Data Arrived at EDR: N/A  
Date Made Active in Reports: N/A  
Number of Days to Update: N/A

Source: EDR, Inc.  
Telephone: N/A  
Last EDR Contact: N/A  
Next Scheduled EDR Contact: N/A  
Data Release Frequency: No Update Planned

#### EDR US Hist Auto Stat: EDR Exclusive Historic Gas Stations

EDR has searched selected national collections of business directories and has collected listings of potential gas station/filling station/service station sites that were available to EDR researchers. EDR's review was limited to those categories of sources that might, in EDR's opinion, include gas station/filling station/service station establishments. The categories reviewed included, but were not limited to gas, gas station, gasoline station, filling station, auto, automobile repair, auto service station, service station, etc. This database falls within a category of information EDR classifies as "High Risk Historical Records", or HRHR. EDR's HRHR effort presents unique and sometimes proprietary data about past sites and operations that typically create environmental concerns, but may not show up in current government records searches.

Date of Government Version: N/A  
Date Data Arrived at EDR: N/A  
Date Made Active in Reports: N/A  
Number of Days to Update: N/A

Source: EDR, Inc.  
Telephone: N/A  
Last EDR Contact: N/A  
Next Scheduled EDR Contact: N/A  
Data Release Frequency: Varies

#### EDR US Hist Cleaners: EDR Exclusive Historic Dry Cleaners

EDR has searched selected national collections of business directories and has collected listings of potential dry cleaner sites that were available to EDR researchers. EDR's review was limited to those categories of sources that might, in EDR's opinion, include dry cleaning establishments. The categories reviewed included, but were not limited to dry cleaners, cleaners, laundry, laundromat, cleaning/laundry, wash & dry etc. This database falls within a category of information EDR classifies as "High Risk Historical Records", or HRHR. EDR's HRHR effort presents unique and sometimes proprietary data about past sites and operations that typically create environmental concerns, but may not show up in current government records searches.

Date of Government Version: N/A  
Date Data Arrived at EDR: N/A  
Date Made Active in Reports: N/A  
Number of Days to Update: N/A

Source: EDR, Inc.  
Telephone: N/A  
Last EDR Contact: N/A  
Next Scheduled EDR Contact: N/A  
Data Release Frequency: Varies

#### EDR US Hist Cleaners: EDR Proprietary Historic Dry Cleaners - Cole

# GOVERNMENT RECORDS SEARCHED / DATA CURRENCY TRACKING

Date of Government Version: N/A  
Date Data Arrived at EDR: N/A  
Date Made Active in Reports: N/A  
Number of Days to Update: N/A

Source: N/A  
Telephone: N/A  
Last EDR Contact: N/A  
Next Scheduled EDR Contact: N/A  
Data Release Frequency: Varies

EDR US Hist Auto Stat: EDR Proprietary Historic Gas Stations - Cole

Date of Government Version: N/A  
Date Data Arrived at EDR: N/A  
Date Made Active in Reports: N/A  
Number of Days to Update: N/A

Source: N/A  
Telephone: N/A  
Last EDR Contact: N/A  
Next Scheduled EDR Contact: N/A  
Data Release Frequency: Varies

## **EDR RECOVERED GOVERNMENT ARCHIVES**

### ***Exclusive Recovered Govt. Archives***

RGA LF: Recovered Government Archive Solid Waste Facilities List

The EDR Recovered Government Archive Landfill database provides a list of landfills derived from historical databases and includes many records that no longer appear in current government lists. Compiled from Records formerly available from the Department of Resources Recycling and Recovery in California.

Date of Government Version: N/A  
Date Data Arrived at EDR: 07/01/2013  
Date Made Active in Reports: 01/13/2014  
Number of Days to Update: 196

Source: Department of Resources Recycling and Recovery  
Telephone: N/A  
Last EDR Contact: 06/01/2012  
Next Scheduled EDR Contact: N/A  
Data Release Frequency: Varies

RGA LUST: Recovered Government Archive Leaking Underground Storage Tank

The EDR Recovered Government Archive Leaking Underground Storage Tank database provides a list of LUST incidents derived from historical databases and includes many records that no longer appear in current government lists. Compiled from Records formerly available from the State Water Resources Control Board in California.

Date of Government Version: N/A  
Date Data Arrived at EDR: 07/01/2013  
Date Made Active in Reports: 12/30/2013  
Number of Days to Update: 182

Source: State Water Resources Control Board  
Telephone: N/A  
Last EDR Contact: 06/01/2012  
Next Scheduled EDR Contact: N/A  
Data Release Frequency: Varies

## **COUNTY RECORDS**

ALAMEDA COUNTY:

### **Contaminated Sites**

A listing of contaminated sites overseen by the Toxic Release Program (oil and groundwater contamination from chemical releases and spills) and the Leaking Underground Storage Tank Program (soil and ground water contamination from leaking petroleum USTs).

Date of Government Version: 01/22/2014  
Date Data Arrived at EDR: 01/23/2014  
Date Made Active in Reports: 02/11/2014  
Number of Days to Update: 19

Source: Alameda County Environmental Health Services  
Telephone: 510-567-6700  
Last EDR Contact: 12/30/2013  
Next Scheduled EDR Contact: 04/14/2014  
Data Release Frequency: Semi-Annually

### **Underground Tanks**

Underground storage tank sites located in Alameda county.

Date of Government Version: 01/22/2014  
Date Data Arrived at EDR: 01/23/2014  
Date Made Active in Reports: 02/12/2014  
Number of Days to Update: 20

Source: Alameda County Environmental Health Services  
Telephone: 510-567-6700  
Last EDR Contact: 12/30/2013  
Next Scheduled EDR Contact: 04/14/2014  
Data Release Frequency: Semi-Annually

AMADOR COUNTY:

# GOVERNMENT RECORDS SEARCHED / DATA CURRENCY TRACKING

## CUPA Facility List

### Cupa Facility List

Date of Government Version: 12/05/2013  
Date Data Arrived at EDR: 12/10/2013  
Date Made Active in Reports: 01/03/2014  
Number of Days to Update: 24

Source: Amador County Environmental Health  
Telephone: 209-223-6439  
Last EDR Contact: 12/09/2013  
Next Scheduled EDR Contact: 03/24/2014  
Data Release Frequency: Varies

## BUTTE COUNTY:

### CUPA Facility Listing

#### Cupa facility list.

Date of Government Version: 08/01/2013  
Date Data Arrived at EDR: 08/02/2013  
Date Made Active in Reports: 08/22/2013  
Number of Days to Update: 20

Source: Public Health Department  
Telephone: 530-538-7149  
Last EDR Contact: 01/13/2014  
Next Scheduled EDR Contact: 04/28/2014  
Data Release Frequency: No Update Planned

## CALVERAS COUNTY:

### CUPA Facility Listing

#### Cupa Facility Listing

Date of Government Version: 09/30/2013  
Date Data Arrived at EDR: 10/01/2013  
Date Made Active in Reports: 11/26/2013  
Number of Days to Update: 56

Source: Calveras County Environmental Health  
Telephone: 209-754-6399  
Last EDR Contact: 12/30/2013  
Next Scheduled EDR Contact: 04/14/2014  
Data Release Frequency: Quarterly

## COLUSA COUNTY:

### CUPA Facility List

#### Cupa facility list.

Date of Government Version: 12/05/2013  
Date Data Arrived at EDR: 12/05/2013  
Date Made Active in Reports: 01/27/2014  
Number of Days to Update: 53

Source: Health & Human Services  
Telephone: 530-458-0396  
Last EDR Contact: 02/24/2014  
Next Scheduled EDR Contact: 05/26/2014  
Data Release Frequency: Varies

## CONTRA COSTA COUNTY:

### Site List

List includes sites from the underground tank, hazardous waste generator and business plan/2185 programs.

Date of Government Version: 11/18/2013  
Date Data Arrived at EDR: 11/19/2013  
Date Made Active in Reports: 12/31/2013  
Number of Days to Update: 42

Source: Contra Costa Health Services Department  
Telephone: 925-646-2286  
Last EDR Contact: 02/05/2014  
Next Scheduled EDR Contact: 05/19/2014  
Data Release Frequency: Semi-Annually

## DEL NORTE COUNTY:



# GOVERNMENT RECORDS SEARCHED / DATA CURRENCY TRACKING

## CUPA Facility List

Cupa Facility list

Date of Government Version: 01/09/2013  
Date Data Arrived at EDR: 01/10/2013  
Date Made Active in Reports: 02/25/2013  
Number of Days to Update: 46

Source: Del Norte County Environmental Health Division  
Telephone: 707-465-0426  
Last EDR Contact: 11/04/2013  
Next Scheduled EDR Contact: 02/17/2014  
Data Release Frequency: Varies

## EL DORADO COUNTY:

### CUPA Facility List

CUPA facility list.

Date of Government Version: 11/18/2013  
Date Data Arrived at EDR: 11/19/2013  
Date Made Active in Reports: 01/14/2014  
Number of Days to Update: 56

Source: El Dorado County Environmental Management Department  
Telephone: 530-621-6623  
Last EDR Contact: 02/04/2014  
Next Scheduled EDR Contact: 05/19/2014  
Data Release Frequency: Varies

## FRESNO COUNTY:

### CUPA Resources List

Certified Unified Program Agency. CUPA's are responsible for implementing a unified hazardous materials and hazardous waste management regulatory program. The agency provides oversight of businesses that deal with hazardous materials, operate underground storage tanks or aboveground storage tanks.

Date of Government Version: 12/31/2013  
Date Data Arrived at EDR: 01/14/2014  
Date Made Active in Reports: 02/11/2014  
Number of Days to Update: 28

Source: Dept. of Community Health  
Telephone: 559-445-3271  
Last EDR Contact: 01/13/2014  
Next Scheduled EDR Contact: 04/28/2014  
Data Release Frequency: Semi-Annually

## HUMBOLDT COUNTY:

### CUPA Facility List

CUPA facility list.

Date of Government Version: 12/16/2013  
Date Data Arrived at EDR: 12/17/2013  
Date Made Active in Reports: 01/07/2014  
Number of Days to Update: 21

Source: Humboldt County Environmental Health  
Telephone: N/A  
Last EDR Contact: 02/24/2014  
Next Scheduled EDR Contact: 06/09/2014  
Data Release Frequency: Varies

## IMPERIAL COUNTY:

### CUPA Facility List

Cupa facility list.

Date of Government Version: 01/27/2014  
Date Data Arrived at EDR: 01/28/2014  
Date Made Active in Reports: 02/11/2014  
Number of Days to Update: 14

Source: San Diego Border Field Office  
Telephone: 760-339-2777  
Last EDR Contact: 01/27/2014  
Next Scheduled EDR Contact: 05/12/2014  
Data Release Frequency: Varies

## INYO COUNTY:

# GOVERNMENT RECORDS SEARCHED / DATA CURRENCY TRACKING

## CUPA Facility List

Cupa facility list.

Date of Government Version: 09/10/2013  
Date Data Arrived at EDR: 09/11/2013  
Date Made Active in Reports: 10/14/2013  
Number of Days to Update: 33

Source: Inyo County Environmental Health Services  
Telephone: 760-878-0238  
Last EDR Contact: 02/24/2014  
Next Scheduled EDR Contact: 06/09/2014  
Data Release Frequency: Varies

## KERN COUNTY:

### Underground Storage Tank Sites & Tank Listing Kern County Sites and Tanks Listing.

Date of Government Version: 08/31/2010  
Date Data Arrived at EDR: 09/01/2010  
Date Made Active in Reports: 09/30/2010  
Number of Days to Update: 29

Source: Kern County Environment Health Services Department  
Telephone: 661-862-8700  
Last EDR Contact: 02/10/2014  
Next Scheduled EDR Contact: 05/26/2014  
Data Release Frequency: Quarterly

## KINGS COUNTY:

### CUPA Facility List

A listing of sites included in the county's Certified Unified Program Agency database. California's Secretary for Environmental Protection established the unified hazardous materials and hazardous waste regulatory program as required by chapter 6.11 of the California Health and Safety Code. The Unified Program consolidates the administration, permits, inspections, and enforcement activities.

Date of Government Version: 12/12/2013  
Date Data Arrived at EDR: 12/13/2013  
Date Made Active in Reports: 01/07/2014  
Number of Days to Update: 25

Source: Kings County Department of Public Health  
Telephone: 559-584-1411  
Last EDR Contact: 02/24/2014  
Next Scheduled EDR Contact: 06/09/2014  
Data Release Frequency: Varies

## LAKE COUNTY:

### CUPA Facility List

Cupa facility list

Date of Government Version: 01/23/2013  
Date Data Arrived at EDR: 01/25/2013  
Date Made Active in Reports: 02/27/2013  
Number of Days to Update: 33

Source: Lake County Environmental Health  
Telephone: 707-263-1164  
Last EDR Contact: 01/20/2014  
Next Scheduled EDR Contact: 05/05/2014  
Data Release Frequency: Varies

## LOS ANGELES COUNTY:

### San Gabriel Valley Areas of Concern

San Gabriel Valley areas where VOC contamination is at or above the MCL as designated by region 9 EPA office.

Date of Government Version: 03/30/2009  
Date Data Arrived at EDR: 03/31/2009  
Date Made Active in Reports: 10/23/2009  
Number of Days to Update: 206

Source: EPA Region 9  
Telephone: 415-972-3178  
Last EDR Contact: 12/17/2013  
Next Scheduled EDR Contact: 04/07/2014  
Data Release Frequency: No Update Planned

# GOVERNMENT RECORDS SEARCHED / DATA CURRENCY TRACKING

## HMS: Street Number List

Industrial Waste and Underground Storage Tank Sites.

Date of Government Version: 03/28/2013	Source: Department of Public Works
Date Data Arrived at EDR: 06/17/2013	Telephone: 626-458-3517
Date Made Active in Reports: 08/21/2013	Last EDR Contact: 01/13/2014
Number of Days to Update: 65	Next Scheduled EDR Contact: 04/28/2014
	Data Release Frequency: Semi-Annually

## List of Solid Waste Facilities

Solid Waste Facilities in Los Angeles County.

Date of Government Version: 01/20/2014	Source: La County Department of Public Works
Date Data Arrived at EDR: 01/21/2014	Telephone: 818-458-5185
Date Made Active in Reports: 02/11/2014	Last EDR Contact: 01/21/2014
Number of Days to Update: 21	Next Scheduled EDR Contact: 05/05/2014
	Data Release Frequency: Varies

## City of Los Angeles Landfills

Landfills owned and maintained by the City of Los Angeles.

Date of Government Version: 03/05/2009	Source: Engineering & Construction Division
Date Data Arrived at EDR: 03/10/2009	Telephone: 213-473-7869
Date Made Active in Reports: 04/08/2009	Last EDR Contact: 01/20/2014
Number of Days to Update: 29	Next Scheduled EDR Contact: 05/05/2014
	Data Release Frequency: Varies

## Site Mitigation List

Industrial sites that have had some sort of spill or complaint.

Date of Government Version: 01/30/2013	Source: Community Health Services
Date Data Arrived at EDR: 02/21/2013	Telephone: 323-890-7806
Date Made Active in Reports: 03/25/2013	Last EDR Contact: 01/20/2014
Number of Days to Update: 32	Next Scheduled EDR Contact: 05/05/2014
	Data Release Frequency: Annually

## City of El Segundo Underground Storage Tank

Underground storage tank sites located in El Segundo city.

Date of Government Version: 10/21/2013	Source: City of El Segundo Fire Department
Date Data Arrived at EDR: 10/25/2013	Telephone: 310-524-2236
Date Made Active in Reports: 11/27/2013	Last EDR Contact: 01/20/2014
Number of Days to Update: 33	Next Scheduled EDR Contact: 05/05/2014
	Data Release Frequency: Semi-Annually

## City of Long Beach Underground Storage Tank

Underground storage tank sites located in the city of Long Beach.

Date of Government Version: 03/28/2003	Source: City of Long Beach Fire Department
Date Data Arrived at EDR: 10/23/2003	Telephone: 562-570-2563
Date Made Active in Reports: 11/26/2003	Last EDR Contact: 01/30/2014
Number of Days to Update: 34	Next Scheduled EDR Contact: 05/12/2014
	Data Release Frequency: Annually

## City of Torrance Underground Storage Tank

Underground storage tank sites located in the city of Torrance.

Date of Government Version: 07/15/2013	Source: City of Torrance Fire Department
Date Data Arrived at EDR: 07/18/2013	Telephone: 310-618-2973
Date Made Active in Reports: 08/20/2013	Last EDR Contact: 01/13/2014
Number of Days to Update: 33	Next Scheduled EDR Contact: 04/28/2014
	Data Release Frequency: Semi-Annually

MADERA COUNTY:

# GOVERNMENT RECORDS SEARCHED / DATA CURRENCY TRACKING

## CUPA Facility List

A listing of sites included in the county's Certified Unified Program Agency database. California's Secretary for Environmental Protection established the unified hazardous materials and hazardous waste regulatory program as required by chapter 6.11 of the California Health and Safety Code. The Unified Program consolidates the administration, permits, inspections, and enforcement activities.

Date of Government Version: 12/09/2013  
Date Data Arrived at EDR: 12/10/2013  
Date Made Active in Reports: 02/20/2014  
Number of Days to Update: 72

Source: Madera County Environmental Health  
Telephone: 559-675-7823  
Last EDR Contact: 02/24/2014  
Next Scheduled EDR Contact: 06/09/2014  
Data Release Frequency: Varies

## MARIN COUNTY:

### Underground Storage Tank Sites

Currently permitted USTs in Marin County.

Date of Government Version: 01/03/2014  
Date Data Arrived at EDR: 01/09/2014  
Date Made Active in Reports: 02/12/2014  
Number of Days to Update: 34

Source: Public Works Department Waste Management  
Telephone: 415-499-6647  
Last EDR Contact: 01/03/2014  
Next Scheduled EDR Contact: 04/21/2014  
Data Release Frequency: Semi-Annually

## MERCED COUNTY:

### CUPA Facility List

CUPA facility list.

Date of Government Version: 11/21/2013  
Date Data Arrived at EDR: 11/25/2013  
Date Made Active in Reports: 02/24/2014  
Number of Days to Update: 91

Source: Merced County Environmental Health  
Telephone: 209-381-1094  
Last EDR Contact: 02/24/2014  
Next Scheduled EDR Contact: 06/09/2014  
Data Release Frequency: Varies

## MONO COUNTY:

### CUPA Facility List

CUPA Facility List

Date of Government Version: 12/02/2013  
Date Data Arrived at EDR: 12/03/2013  
Date Made Active in Reports: 01/02/2014  
Number of Days to Update: 30

Source: Mono County Health Department  
Telephone: 760-932-5580  
Last EDR Contact: 03/03/2014  
Next Scheduled EDR Contact: 06/16/2014  
Data Release Frequency: Varies

## MONTEREY COUNTY:

### CUPA Facility Listing

CUPA Program listing from the Environmental Health Division.

Date of Government Version: 01/09/2014  
Date Data Arrived at EDR: 01/10/2014  
Date Made Active in Reports: 02/14/2014  
Number of Days to Update: 35

Source: Monterey County Health Department  
Telephone: 831-796-1297  
Last EDR Contact: 02/24/2014  
Next Scheduled EDR Contact: 06/09/2014  
Data Release Frequency: Varies

## NAPA COUNTY:

# GOVERNMENT RECORDS SEARCHED / DATA CURRENCY TRACKING

## Sites With Reported Contamination

A listing of leaking underground storage tank sites located in Napa county.

Date of Government Version: 12/05/2011  
Date Data Arrived at EDR: 12/06/2011  
Date Made Active in Reports: 02/07/2012  
Number of Days to Update: 63

Source: Napa County Department of Environmental Management  
Telephone: 707-253-4269  
Last EDR Contact: 03/03/2014  
Next Scheduled EDR Contact: 06/06/2014  
Data Release Frequency: No Update Planned

## Closed and Operating Underground Storage Tank Sites

Underground storage tank sites located in Napa county.

Date of Government Version: 01/15/2008  
Date Data Arrived at EDR: 01/16/2008  
Date Made Active in Reports: 02/08/2008  
Number of Days to Update: 23

Source: Napa County Department of Environmental Management  
Telephone: 707-253-4269  
Last EDR Contact: 03/03/2014  
Next Scheduled EDR Contact: 06/16/2014  
Data Release Frequency: No Update Planned

## NEVADA COUNTY:

### CUPA Facility List

CUPA facility list.

Date of Government Version: 11/06/2013  
Date Data Arrived at EDR: 11/07/2013  
Date Made Active in Reports: 12/04/2013  
Number of Days to Update: 27

Source: Community Development Agency  
Telephone: 530-265-1467  
Last EDR Contact: 02/14/2014  
Next Scheduled EDR Contact: 05/19/2014  
Data Release Frequency: Varies

## ORANGE COUNTY:

### List of Industrial Site Cleanups

Petroleum and non-petroleum spills.

Date of Government Version: 11/04/2013  
Date Data Arrived at EDR: 11/13/2013  
Date Made Active in Reports: 12/04/2013  
Number of Days to Update: 21

Source: Health Care Agency  
Telephone: 714-834-3446  
Last EDR Contact: 02/10/2014  
Next Scheduled EDR Contact: 05/26/2014  
Data Release Frequency: Annually

### List of Underground Storage Tank Cleanups

Orange County Underground Storage Tank Cleanups (LUST).

Date of Government Version: 11/04/2013  
Date Data Arrived at EDR: 11/13/2013  
Date Made Active in Reports: 12/04/2013  
Number of Days to Update: 21

Source: Health Care Agency  
Telephone: 714-834-3446  
Last EDR Contact: 02/10/2014  
Next Scheduled EDR Contact: 05/26/2014  
Data Release Frequency: Quarterly

### List of Underground Storage Tank Facilities

Orange County Underground Storage Tank Facilities (UST).

Date of Government Version: 11/04/2013  
Date Data Arrived at EDR: 11/13/2013  
Date Made Active in Reports: 12/04/2013  
Number of Days to Update: 21

Source: Health Care Agency  
Telephone: 714-834-3446  
Last EDR Contact: 02/10/2014  
Next Scheduled EDR Contact: 05/26/2014  
Data Release Frequency: Quarterly

## PLACER COUNTY:

# GOVERNMENT RECORDS SEARCHED / DATA CURRENCY TRACKING

## Master List of Facilities

List includes aboveground tanks, underground tanks and cleanup sites.

Date of Government Version: 12/09/2013  
Date Data Arrived at EDR: 12/10/2013  
Date Made Active in Reports: 01/07/2014  
Number of Days to Update: 28

Source: Placer County Health and Human Services  
Telephone: 530-745-2363  
Last EDR Contact: 12/09/2013  
Next Scheduled EDR Contact: 03/24/2014  
Data Release Frequency: Semi-Annually

## RIVERSIDE COUNTY:

### Listing of Underground Tank Cleanup Sites

Riverside County Underground Storage Tank Cleanup Sites (LUST).

Date of Government Version: 01/14/2014  
Date Data Arrived at EDR: 01/15/2014  
Date Made Active in Reports: 02/11/2014  
Number of Days to Update: 27

Source: Department of Environmental Health  
Telephone: 951-358-5055  
Last EDR Contact: 12/19/2013  
Next Scheduled EDR Contact: 04/07/2014  
Data Release Frequency: Quarterly

### Underground Storage Tank Tank List

Underground storage tank sites located in Riverside county.

Date of Government Version: 01/14/2014  
Date Data Arrived at EDR: 01/15/2014  
Date Made Active in Reports: 02/12/2014  
Number of Days to Update: 28

Source: Department of Environmental Health  
Telephone: 951-358-5055  
Last EDR Contact: 12/19/2013  
Next Scheduled EDR Contact: 04/07/2014  
Data Release Frequency: Quarterly

## SACRAMENTO COUNTY:

### Toxic Site Clean-Up List

List of sites where unauthorized releases of potentially hazardous materials have occurred.

Date of Government Version: 11/21/2013  
Date Data Arrived at EDR: 01/09/2014  
Date Made Active in Reports: 02/11/2014  
Number of Days to Update: 33

Source: Sacramento County Environmental Management  
Telephone: 916-875-8406  
Last EDR Contact: 01/06/2014  
Next Scheduled EDR Contact: 04/21/2014  
Data Release Frequency: Quarterly

### Master Hazardous Materials Facility List

Any business that has hazardous materials on site - hazardous material storage sites, underground storage tanks, waste generators.

Date of Government Version: 11/21/2013  
Date Data Arrived at EDR: 01/09/2014  
Date Made Active in Reports: 02/11/2014  
Number of Days to Update: 33

Source: Sacramento County Environmental Management  
Telephone: 916-875-8406  
Last EDR Contact: 01/06/2014  
Next Scheduled EDR Contact: 04/21/2014  
Data Release Frequency: Quarterly

## SAN BERNARDINO COUNTY:

### Hazardous Material Permits

This listing includes underground storage tanks, medical waste handlers/generators, hazardous materials handlers, hazardous waste generators, and waste oil generators/handlers.

# GOVERNMENT RECORDS SEARCHED / DATA CURRENCY TRACKING

Date of Government Version: 11/26/2013  
Date Data Arrived at EDR: 11/27/2013  
Date Made Active in Reports: 12/31/2013  
Number of Days to Update: 34

Source: San Bernardino County Fire Department Hazardous Materials Division  
Telephone: 909-387-3041  
Last EDR Contact: 02/10/2014  
Next Scheduled EDR Contact: 05/26/2014  
Data Release Frequency: Quarterly

## SAN DIEGO COUNTY:

### Hazardous Materials Management Division Database

The database includes: HE58 - This report contains the business name, site address, business phone number, establishment 'H' permit number, type of permit, and the business status. HE17 - In addition to providing the same information provided in the HE58 listing, HE17 provides inspection dates, violations received by the establishment, hazardous waste generated, the quantity, method of storage, treatment/disposal of waste and the hauler, and information on underground storage tanks. Unauthorized Release List - Includes a summary of environmental contamination cases in San Diego County (underground tank cases, non-tank cases, groundwater contamination, and soil contamination are included.)

Date of Government Version: 09/23/2013  
Date Data Arrived at EDR: 09/24/2013  
Date Made Active in Reports: 10/17/2013  
Number of Days to Update: 23

Source: Hazardous Materials Management Division  
Telephone: 619-338-2268  
Last EDR Contact: 12/09/2013  
Next Scheduled EDR Contact: 03/24/2014  
Data Release Frequency: Quarterly

### Solid Waste Facilities

San Diego County Solid Waste Facilities.

Date of Government Version: 10/31/2013  
Date Data Arrived at EDR: 11/19/2013  
Date Made Active in Reports: 12/31/2013  
Number of Days to Update: 42

Source: Department of Health Services  
Telephone: 619-338-2209  
Last EDR Contact: 02/14/2014  
Next Scheduled EDR Contact: 05/12/2014  
Data Release Frequency: Varies

### Environmental Case Listing

The listing contains all underground tank release cases and projects pertaining to properties contaminated with hazardous substances that are actively under review by the Site Assessment and Mitigation Program.

Date of Government Version: 03/23/2010  
Date Data Arrived at EDR: 06/15/2010  
Date Made Active in Reports: 07/09/2010  
Number of Days to Update: 24

Source: San Diego County Department of Environmental Health  
Telephone: 619-338-2371  
Last EDR Contact: 12/09/2013  
Next Scheduled EDR Contact: 03/24/2014  
Data Release Frequency: No Update Planned

## SAN FRANCISCO COUNTY:

### Local Oversight Facilities

A listing of leaking underground storage tank sites located in San Francisco county.

Date of Government Version: 09/19/2008  
Date Data Arrived at EDR: 09/19/2008  
Date Made Active in Reports: 09/29/2008  
Number of Days to Update: 10

Source: Department Of Public Health San Francisco County  
Telephone: 415-252-3920  
Last EDR Contact: 02/10/2014  
Next Scheduled EDR Contact: 05/26/2014  
Data Release Frequency: Quarterly

### Underground Storage Tank Information

Underground storage tank sites located in San Francisco county.

Date of Government Version: 11/29/2010  
Date Data Arrived at EDR: 03/10/2011  
Date Made Active in Reports: 03/15/2011  
Number of Days to Update: 5

Source: Department of Public Health  
Telephone: 415-252-3920  
Last EDR Contact: 02/10/2014  
Next Scheduled EDR Contact: 05/26/2014  
Data Release Frequency: Quarterly

## SAN JOAQUIN COUNTY:

# GOVERNMENT RECORDS SEARCHED / DATA CURRENCY TRACKING

## San Joaquin Co. UST

A listing of underground storage tank locations in San Joaquin county.

Date of Government Version: 12/18/2013  
Date Data Arrived at EDR: 12/19/2013  
Date Made Active in Reports: 01/08/2014  
Number of Days to Update: 20

Source: Environmental Health Department  
Telephone: N/A  
Last EDR Contact: 12/17/2013  
Next Scheduled EDR Contact: 04/07/2014  
Data Release Frequency: Semi-Annually

## SAN LUIS OBISPO COUNTY:

### CUPA Facility List

Cupa Facility List.

Date of Government Version: 11/21/2013  
Date Data Arrived at EDR: 11/25/2013  
Date Made Active in Reports: 02/27/2014  
Number of Days to Update: 94

Source: San Luis Obispo County Public Health Department  
Telephone: 805-781-5596  
Last EDR Contact: 02/24/2014  
Next Scheduled EDR Contact: 06/09/2014  
Data Release Frequency: Varies

## SAN MATEO COUNTY:

### Business Inventory

List includes Hazardous Materials Business Plan, hazardous waste generators, and underground storage tanks.

Date of Government Version: 01/13/2014  
Date Data Arrived at EDR: 01/14/2014  
Date Made Active in Reports: 02/11/2014  
Number of Days to Update: 28

Source: San Mateo County Environmental Health Services Division  
Telephone: 650-363-1921  
Last EDR Contact: 12/16/2013  
Next Scheduled EDR Contact: 03/31/2014  
Data Release Frequency: Annually

### Fuel Leak List

A listing of leaking underground storage tank sites located in San Mateo county.

Date of Government Version: 12/12/2013  
Date Data Arrived at EDR: 12/17/2013  
Date Made Active in Reports: 01/07/2014  
Number of Days to Update: 21

Source: San Mateo County Environmental Health Services Division  
Telephone: 650-363-1921  
Last EDR Contact: 12/12/2013  
Next Scheduled EDR Contact: 03/31/2014  
Data Release Frequency: Semi-Annually

## SANTA BARBARA COUNTY:

### CUPA Facility Listing

CUPA Program Listing from the Environmental Health Services division.

Date of Government Version: 09/08/2011  
Date Data Arrived at EDR: 09/09/2011  
Date Made Active in Reports: 10/07/2011  
Number of Days to Update: 28

Source: Santa Barbara County Public Health Department  
Telephone: 805-686-8167  
Last EDR Contact: 02/24/2014  
Next Scheduled EDR Contact: 06/09/2014  
Data Release Frequency: Varies

## SANTA CLARA COUNTY:

### Cupa Facility List

Cupa facility list



# GOVERNMENT RECORDS SEARCHED / DATA CURRENCY TRACKING

Date of Government Version: 12/03/2013  
Date Data Arrived at EDR: 12/04/2013  
Date Made Active in Reports: 01/27/2014  
Number of Days to Update: 54

Source: Department of Environmental Health  
Telephone: 408-918-1973  
Last EDR Contact: 03/03/2014  
Next Scheduled EDR Contact: 06/16/2014  
Data Release Frequency: Varies

## HIST LUST - Fuel Leak Site Activity Report

A listing of open and closed leaking underground storage tanks. This listing is no longer updated by the county. Leaking underground storage tanks are now handled by the Department of Environmental Health.

Date of Government Version: 03/29/2005  
Date Data Arrived at EDR: 03/30/2005  
Date Made Active in Reports: 04/21/2005  
Number of Days to Update: 22

Source: Santa Clara Valley Water District  
Telephone: 408-265-2600  
Last EDR Contact: 03/23/2009  
Next Scheduled EDR Contact: 06/22/2009  
Data Release Frequency: No Update Planned

## LOP Listing

A listing of leaking underground storage tanks located in Santa Clara county.

Date of Government Version: 12/02/2013  
Date Data Arrived at EDR: 12/03/2013  
Date Made Active in Reports: 01/02/2014  
Number of Days to Update: 30

Source: Department of Environmental Health  
Telephone: 408-918-3417  
Last EDR Contact: 03/03/2014  
Next Scheduled EDR Contact: 06/16/2014  
Data Release Frequency: Annually

## Hazardous Material Facilities

Hazardous material facilities, including underground storage tank sites.

Date of Government Version: 11/12/2013  
Date Data Arrived at EDR: 11/15/2013  
Date Made Active in Reports: 01/03/2014  
Number of Days to Update: 49

Source: City of San Jose Fire Department  
Telephone: 408-535-7694  
Last EDR Contact: 02/10/2014  
Next Scheduled EDR Contact: 05/26/2014  
Data Release Frequency: Annually

## SANTA CRUZ COUNTY:

### CUPA Facility List

CUPA facility listing.

Date of Government Version: 12/09/2013  
Date Data Arrived at EDR: 12/10/2013  
Date Made Active in Reports: 01/03/2014  
Number of Days to Update: 24

Source: Santa Cruz County Environmental Health  
Telephone: 831-464-2761  
Last EDR Contact: 02/24/2014  
Next Scheduled EDR Contact: 06/09/2014  
Data Release Frequency: Varies

## SHASTA COUNTY:

### CUPA Facility List

Cupa Facility List.

Date of Government Version: 12/03/2013  
Date Data Arrived at EDR: 12/04/2013  
Date Made Active in Reports: 01/02/2014  
Number of Days to Update: 29

Source: Shasta County Department of Resource Management  
Telephone: 530-225-5789  
Last EDR Contact: 02/24/2014  
Next Scheduled EDR Contact: 06/09/2014  
Data Release Frequency: Varies

## SOLANO COUNTY:

# GOVERNMENT RECORDS SEARCHED / DATA CURRENCY TRACKING

## Leaking Underground Storage Tanks

A listing of leaking underground storage tank sites located in Solano county.

Date of Government Version: 12/16/2013  
Date Data Arrived at EDR: 12/18/2013  
Date Made Active in Reports: 01/08/2014  
Number of Days to Update: 21

Source: Solano County Department of Environmental Management  
Telephone: 707-784-6770  
Last EDR Contact: 12/12/2013  
Next Scheduled EDR Contact: 03/31/2014  
Data Release Frequency: Quarterly

## Underground Storage Tanks

Underground storage tank sites located in Solano county.

Date of Government Version: 12/16/2013  
Date Data Arrived at EDR: 12/19/2013  
Date Made Active in Reports: 01/08/2014  
Number of Days to Update: 20

Source: Solano County Department of Environmental Management  
Telephone: 707-784-6770  
Last EDR Contact: 12/12/2013  
Next Scheduled EDR Contact: 03/31/2014  
Data Release Frequency: Quarterly

## SONOMA COUNTY:

### Cupa Facility List

Cupa Facility list

Date of Government Version: 12/31/2013  
Date Data Arrived at EDR: 01/02/2014  
Date Made Active in Reports: 02/11/2014  
Number of Days to Update: 40

Source: County of Sonoma Fire & Emergency Services Department  
Telephone: 707-565-1174  
Last EDR Contact: 12/30/2013  
Next Scheduled EDR Contact: 04/14/2014  
Data Release Frequency: Varies

## Leaking Underground Storage Tank Sites

A listing of leaking underground storage tank sites located in Sonoma county.

Date of Government Version: 01/03/2014  
Date Data Arrived at EDR: 01/03/2014  
Date Made Active in Reports: 02/11/2014  
Number of Days to Update: 39

Source: Department of Health Services  
Telephone: 707-565-6565  
Last EDR Contact: 12/30/2013  
Next Scheduled EDR Contact: 04/14/2014  
Data Release Frequency: Quarterly

## SUTTER COUNTY:

### Underground Storage Tanks

Underground storage tank sites located in Sutter county.

Date of Government Version: 12/10/2013  
Date Data Arrived at EDR: 12/11/2013  
Date Made Active in Reports: 01/04/2014  
Number of Days to Update: 24

Source: Sutter County Department of Agriculture  
Telephone: 530-822-7500  
Last EDR Contact: 12/09/2013  
Next Scheduled EDR Contact: 03/24/2014  
Data Release Frequency: Semi-Annually

## TUOLUMNE COUNTY:

### CUPA Facility List

Cupa facility list

Date of Government Version: 11/04/2013  
Date Data Arrived at EDR: 11/06/2013  
Date Made Active in Reports: 12/04/2013  
Number of Days to Update: 28

Source: Division of Environmental Health  
Telephone: 209-533-5633  
Last EDR Contact: 01/27/2014  
Next Scheduled EDR Contact: 05/12/2014  
Data Release Frequency: Varies

## VENTURA COUNTY:

# GOVERNMENT RECORDS SEARCHED / DATA CURRENCY TRACKING

## Business Plan, Hazardous Waste Producers, and Operating Underground Tanks

The BWT list indicates by site address whether the Environmental Health Division has Business Plan (B), Waste Producer (W), and/or Underground Tank (T) information.

Date of Government Version: 10/29/2013	Source: Ventura County Environmental Health Division
Date Data Arrived at EDR: 11/21/2013	Telephone: 805-654-2813
Date Made Active in Reports: 01/14/2014	Last EDR Contact: 02/18/2014
Number of Days to Update: 54	Next Scheduled EDR Contact: 06/02/2014
	Data Release Frequency: Quarterly

## Inventory of Illegal Abandoned and Inactive Sites

Ventura County Inventory of Closed, Illegal Abandoned, and Inactive Sites.

Date of Government Version: 12/01/2011	Source: Environmental Health Division
Date Data Arrived at EDR: 12/01/2011	Telephone: 805-654-2813
Date Made Active in Reports: 01/19/2012	Last EDR Contact: 01/03/2014
Number of Days to Update: 49	Next Scheduled EDR Contact: 04/21/2014
	Data Release Frequency: Annually

## Listing of Underground Tank Cleanup Sites

Ventura County Underground Storage Tank Cleanup Sites (LUST).

Date of Government Version: 05/29/2008	Source: Environmental Health Division
Date Data Arrived at EDR: 06/24/2008	Telephone: 805-654-2813
Date Made Active in Reports: 07/31/2008	Last EDR Contact: 02/17/2014
Number of Days to Update: 37	Next Scheduled EDR Contact: 06/02/2014
	Data Release Frequency: Quarterly

## Medical Waste Program List

To protect public health and safety and the environment from potential exposure to disease causing agents, the Environmental Health Division Medical Waste Program regulates the generation, handling, storage, treatment and disposal of medical waste throughout the County.

Date of Government Version: 10/02/2013	Source: Ventura County Resource Management Agency
Date Data Arrived at EDR: 10/30/2013	Telephone: 805-654-2813
Date Made Active in Reports: 11/27/2013	Last EDR Contact: 10/28/2013
Number of Days to Update: 28	Next Scheduled EDR Contact: 02/11/2014
	Data Release Frequency: Quarterly

## Underground Tank Closed Sites List

Ventura County Operating Underground Storage Tank Sites (UST)/Underground Tank Closed Sites List.

Date of Government Version: 11/26/2013	Source: Environmental Health Division
Date Data Arrived at EDR: 12/18/2013	Telephone: 805-654-2813
Date Made Active in Reports: 01/08/2014	Last EDR Contact: 12/16/2013
Number of Days to Update: 21	Next Scheduled EDR Contact: 03/31/2014
	Data Release Frequency: Quarterly

## YOLO COUNTY:

### Underground Storage Tank Comprehensive Facility Report

Underground storage tank sites located in Yolo county.

Date of Government Version: 12/18/2013	Source: Yolo County Department of Health
Date Data Arrived at EDR: 12/24/2013	Telephone: 530-666-8646
Date Made Active in Reports: 01/08/2014	Last EDR Contact: 12/17/2013
Number of Days to Update: 15	Next Scheduled EDR Contact: 04/07/2014
	Data Release Frequency: Annually

## YUBA COUNTY:

# GOVERNMENT RECORDS SEARCHED / DATA CURRENCY TRACKING

## CUPA Facility List

CUPA facility listing for Yuba County.

Date of Government Version: 12/06/2013  
Date Data Arrived at EDR: 12/10/2013  
Date Made Active in Reports: 01/04/2014  
Number of Days to Update: 25

Source: Yuba County Environmental Health Department  
Telephone: 530-749-7523  
Last EDR Contact: 12/06/2013  
Next Scheduled EDR Contact: 02/17/2014  
Data Release Frequency: Varies

## OTHER DATABASE(S)

Depending on the geographic area covered by this report, the data provided in these specialty databases may or may not be complete. For example, the existence of wetlands information data in a specific report does not mean that all wetlands in the area covered by the report are included. Moreover, the absence of any reported wetlands information does not necessarily mean that wetlands do not exist in the area covered by the report.

### CT MANIFEST: Hazardous Waste Manifest Data

Facility and manifest data. Manifest is a document that lists and tracks hazardous waste from the generator through transporters to a tsd facility.

Date of Government Version: 07/30/2013  
Date Data Arrived at EDR: 08/19/2013  
Date Made Active in Reports: 10/03/2013  
Number of Days to Update: 45

Source: Department of Energy & Environmental Protection  
Telephone: 860-424-3375  
Last EDR Contact: 02/21/2014  
Next Scheduled EDR Contact: 06/02/2014  
Data Release Frequency: Annually

### NJ MANIFEST: Manifest Information

Hazardous waste manifest information.

Date of Government Version: 12/31/2011  
Date Data Arrived at EDR: 07/19/2012  
Date Made Active in Reports: 08/28/2012  
Number of Days to Update: 40

Source: Department of Environmental Protection  
Telephone: N/A  
Last EDR Contact: 01/17/2014  
Next Scheduled EDR Contact: 04/28/2014  
Data Release Frequency: Annually

### NY MANIFEST: Facility and Manifest Data

Manifest is a document that lists and tracks hazardous waste from the generator through transporters to a TSD facility.

Date of Government Version: 11/01/2013  
Date Data Arrived at EDR: 11/07/2013  
Date Made Active in Reports: 11/18/2013  
Number of Days to Update: 11

Source: Department of Environmental Conservation  
Telephone: 518-402-8651  
Last EDR Contact: 02/07/2014  
Next Scheduled EDR Contact: 05/19/2014  
Data Release Frequency: Annually

### PA MANIFEST: Manifest Information

Hazardous waste manifest information.

Date of Government Version: 12/31/2012  
Date Data Arrived at EDR: 07/24/2013  
Date Made Active in Reports: 08/19/2013  
Number of Days to Update: 26

Source: Department of Environmental Protection  
Telephone: 717-783-8990  
Last EDR Contact: 01/20/2014  
Next Scheduled EDR Contact: 05/05/2014  
Data Release Frequency: Annually

### RI MANIFEST: Manifest information

Hazardous waste manifest information

Date of Government Version: 12/31/2012  
Date Data Arrived at EDR: 06/21/2013  
Date Made Active in Reports: 08/05/2013  
Number of Days to Update: 45

Source: Department of Environmental Management  
Telephone: 401-222-2797  
Last EDR Contact: 02/24/2014  
Next Scheduled EDR Contact: 06/09/2014  
Data Release Frequency: Annually

# GOVERNMENT RECORDS SEARCHED / DATA CURRENCY TRACKING

## WI MANIFEST: Manifest Information

Hazardous waste manifest information.

Date of Government Version: 12/31/2012

Date Data Arrived at EDR: 08/09/2013

Date Made Active in Reports: 09/27/2013

Number of Days to Update: 49

Source: Department of Natural Resources

Telephone: N/A

Last EDR Contact: 12/11/2013

Next Scheduled EDR Contact: 03/31/2014

Data Release Frequency: Annually

Oil/Gas Pipelines: This data was obtained by EDR from the USGS in 1994. It is referred to by USGS as GeoData Digital Line Graphs from 1:100,000-Scale Maps. It was extracted from the transportation category including some oil, but primarily gas pipelines.

## Electric Power Transmission Line Data

Source: Rextag Strategies Corp.

Telephone: (281) 769-2247

U.S. Electric Transmission and Power Plants Systems Digital GIS Data

Sensitive Receptors: There are individuals deemed sensitive receptors due to their fragile immune systems and special sensitivity to environmental discharges. These sensitive receptors typically include the elderly, the sick, and children. While the location of all sensitive receptors cannot be determined, EDR indicates those buildings and facilities - schools, daycares, hospitals, medical centers, and nursing homes - where individuals who are sensitive receptors are likely to be located.

## AHA Hospitals:

Source: American Hospital Association, Inc.

Telephone: 312-280-5991

The database includes a listing of hospitals based on the American Hospital Association's annual survey of hospitals.

## Medical Centers: Provider of Services Listing

Source: Centers for Medicare & Medicaid Services

Telephone: 410-786-3000

A listing of hospitals with Medicare provider number, produced by Centers of Medicare & Medicaid Services, a federal agency within the U.S. Department of Health and Human Services.

## Nursing Homes

Source: National Institutes of Health

Telephone: 301-594-6248

Information on Medicare and Medicaid certified nursing homes in the United States.

## Public Schools

Source: National Center for Education Statistics

Telephone: 202-502-7300

The National Center for Education Statistics' primary database on elementary and secondary public education in the United States. It is a comprehensive, annual, national statistical database of all public elementary and secondary schools and school districts, which contains data that are comparable across all states.

## Private Schools

Source: National Center for Education Statistics

Telephone: 202-502-7300

The National Center for Education Statistics' primary database on private school locations in the United States.

## Daycare Centers: Licensed Facilities

Source: Department of Social Services

Telephone: 916-657-4041

Flood Zone Data: This data, available in select counties across the country, was obtained by EDR in 2003 & 2011 from the Federal Emergency Management Agency (FEMA). Data depicts 100-year and 500-year flood zones as defined by FEMA.

NWI: National Wetlands Inventory. This data, available in select counties across the country, was obtained by EDR in 2002, 2005 and 2010 from the U.S. Fish and Wildlife Service.

## Scanned Digital USGS 7.5' Topographic Map (DRG)

Source: United States Geologic Survey

A digital raster graphic (DRG) is a scanned image of a U.S. Geological Survey topographic map. The map images are made by scanning published paper maps on high-resolution scanners. The raster image is georeferenced and fit to the Universal Transverse Mercator (UTM) projection.

# GOVERNMENT RECORDS SEARCHED / DATA CURRENCY TRACKING

## STREET AND ADDRESS INFORMATION

© 2010 Tele Atlas North America, Inc. All rights reserved. This material is proprietary and the subject of copyright protection and other intellectual property rights owned by or licensed to Tele Atlas North America, Inc. The use of this material is subject to the terms of a license agreement. You will be held liable for any unauthorized copying or disclosure of this material.

## GEOCHECK<sup>®</sup> - PHYSICAL SETTING SOURCE ADDENDUM

### TARGET PROPERTY ADDRESS

3317 FARING ORANGE GROVE  
7811 SANTA MONICA BLVD & 1114 N ORANGE GROVE AVE  
LOS ANGELES, CA 90046

### TARGET PROPERTY COORDINATES

Latitude (North): 34.0911 - 34° 5' 27.96"  
Longitude (West): 118.3597 - 118° 21' 34.92"  
Universal Transverse Mercator: Zone 11  
UTM X (Meters): 374561.6  
UTM Y (Meters): 3772896.8  
Elevation: 292 ft. above sea level

### USGS TOPOGRAPHIC MAP

Target Property Map: 34118-A3 HOLLYWOOD, CA  
Most Recent Revision: 1994

West Map: 34118-A4 BEVERLY HILLS, CA  
Most Recent Revision: 1999

EDR's GeoCheck Physical Setting Source Addendum is provided to assist the environmental professional in forming an opinion about the impact of potential contaminant migration.

Assessment of the impact of contaminant migration generally has two principal investigative components:

1. Groundwater flow direction, and
2. Groundwater flow velocity.

Groundwater flow direction may be impacted by surface topography, hydrology, hydrogeology, characteristics of the soil, and nearby wells. Groundwater flow velocity is generally impacted by the nature of the geologic strata.

# GEOCHECK® - PHYSICAL SETTING SOURCE SUMMARY

## GROUNDWATER FLOW DIRECTION INFORMATION

Groundwater flow direction for a particular site is best determined by a qualified environmental professional using site-specific well data. If such data is not reasonably ascertainable, it may be necessary to rely on other sources of information, such as surface topographic information, hydrologic information, hydrogeologic data collected on nearby properties, and regional groundwater flow information (from deep aquifers).

## TOPOGRAPHIC INFORMATION

Surface topography may be indicative of the direction of surficial groundwater flow. This information can be used to assist the environmental professional in forming an opinion about the impact of nearby contaminated properties or, should contamination exist on the target property, what downgradient sites might be impacted.

## TARGET PROPERTY TOPOGRAPHY

General Topographic Gradient: General South

## SURROUNDING TOPOGRAPHY: ELEVATION PROFILES

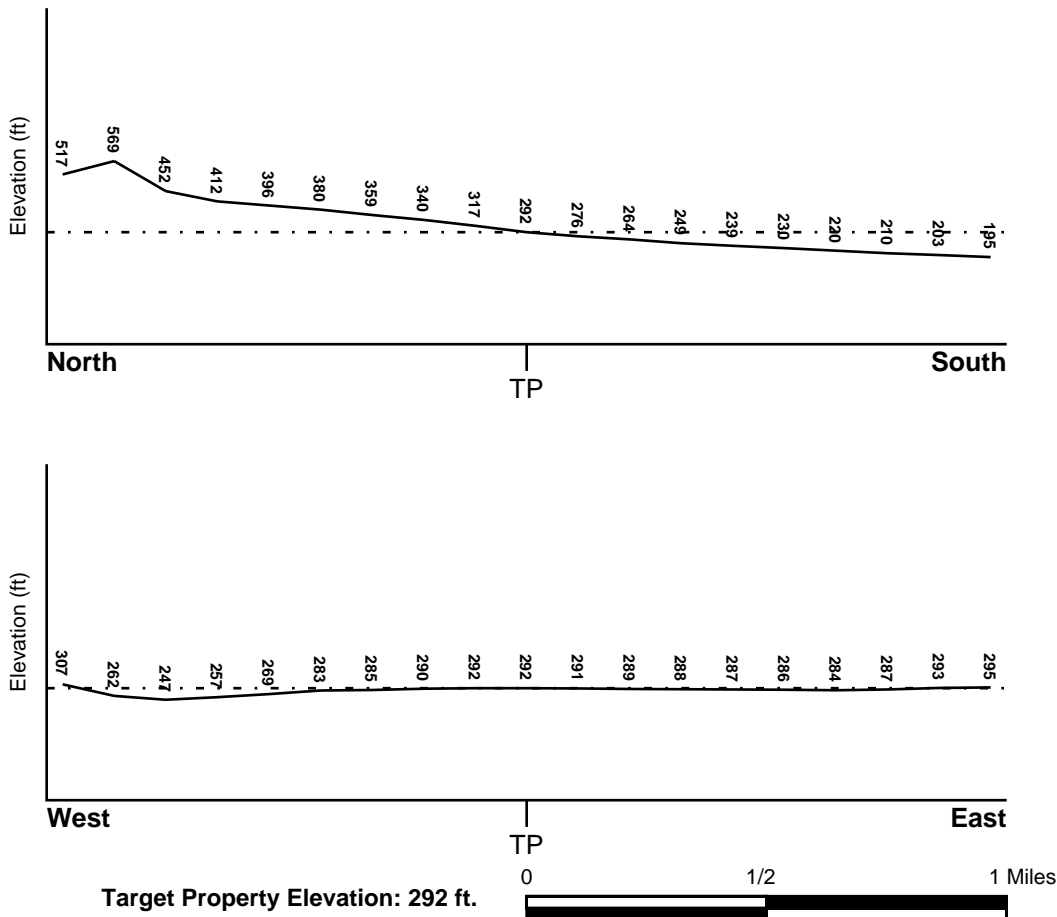

Source: Topography has been determined from the USGS 7.5' Digital Elevation Model and should be evaluated on a relative (not an absolute) basis. Relative elevation information between sites of close proximity should be field verified.



# GEOCHECK® - PHYSICAL SETTING SOURCE SUMMARY

## HYDROLOGIC INFORMATION

Surface water can act as a hydrologic barrier to groundwater flow. Such hydrologic information can be used to assist the environmental professional in forming an opinion about the impact of nearby contaminated properties or, should contamination exist on the target property, what downgradient sites might be impacted.

Refer to the Physical Setting Source Map following this summary for hydrologic information (major waterways and bodies of water).

## FEMA FLOOD ZONE

<u>Target Property County</u> LOS ANGELES, CA	<u>FEMA Flood Electronic Data</u> YES - refer to the Overview Map and Detail Map
Flood Plain Panel at Target Property:	06037C - FEMA DFIRM Flood data
Additional Panels in search area:	Not Reported

## NATIONAL WETLAND INVENTORY

<u>NWI Quad at Target Property</u> HOLLYWOOD	<u>NWI Electronic Data Coverage</u> YES - refer to the Overview Map and Detail Map
-------------------------------------------------	---------------------------------------------------------------------------------------

## HYDROGEOLOGIC INFORMATION

Hydrogeologic information obtained by installation of wells on a specific site can often be an indicator of groundwater flow direction in the immediate area. Such hydrogeologic information can be used to assist the environmental professional in forming an opinion about the impact of nearby contaminated properties or, should contamination exist on the target property, what downgradient sites might be impacted.

### *Site-Specific Hydrogeological Data\*:*

Search Radius:	1.25 miles
Status:	Not found

## AQUIFLOW®

Search Radius: 1.000 Mile.

EDR has developed the AQUIFLOW Information System to provide data on the general direction of groundwater flow at specific points. EDR has reviewed reports submitted by environmental professionals to regulatory authorities at select sites and has extracted the date of the report, groundwater flow direction as determined hydrogeologically, and the depth to water table.

<u>MAP ID</u>	<u>LOCATION FROM TP</u>	<u>GENERAL DIRECTION GROUNDWATER FLOW</u>
Not Reported		

## GEOCHECK® - PHYSICAL SETTING SOURCE SUMMARY

### GROUNDWATER FLOW VELOCITY INFORMATION

Groundwater flow velocity information for a particular site is best determined by a qualified environmental professional using site specific geologic and soil strata data. If such data are not reasonably ascertainable, it may be necessary to rely on other sources of information, including geologic age identification, rock stratigraphic unit and soil characteristics data collected on nearby properties and regional soil information. In general, contaminant plumes move more quickly through sandy-gravelly types of soils than silty-clayey types of soils.

### GEOLOGIC INFORMATION IN GENERAL AREA OF TARGET PROPERTY

Geologic information can be used by the environmental professional in forming an opinion about the relative speed at which contaminant migration may be occurring.

#### ROCK STRATIGRAPHIC UNIT

Era: Cenozoic  
System: Quaternary  
Series: Quaternary  
Code: Q (*decoded above as Era, System & Series*)

#### GEOLOGIC AGE IDENTIFICATION

Category: Stratified Sequence

Geologic Age and Rock Stratigraphic Unit Source: P.G. Schruben, R.E. Arndt and W.J. Bawiec, Geology of the Conterminous U.S. at 1:2,500,000 Scale - a digital representation of the 1974 P.B. King and H.M. Beikman Map, USGS Digital Data Series DDS - 11 (1994).

### DOMINANT SOIL COMPOSITION IN GENERAL AREA OF TARGET PROPERTY

The U.S. Department of Agriculture's (USDA) Soil Conservation Service (SCS) leads the National Cooperative Soil Survey (NCSS) and is responsible for collecting, storing, maintaining and distributing soil survey information for privately owned lands in the United States. A soil map in a soil survey is a representation of soil patterns in a landscape. Soil maps for STATSGO are compiled by generalizing more detailed (SSURGO) soil survey maps. The following information is based on Soil Conservation Service STATSGO data.

Soil Component Name: URBAN LAND

Soil Surface Texture: variable

Hydrologic Group: Not reported

Soil Drainage Class: Not reported

Hydric Status: Soil does not meet the requirements for a hydric soil.

Corrosion Potential - Uncoated Steel: Not Reported

Depth to Bedrock Min: > 10 inches

Depth to Bedrock Max: > 10 inches

## GEOCHECK® - PHYSICAL SETTING SOURCE SUMMARY

Soil Layer Information							
Layer	Boundary		Soil Texture Class	Classification		Permeability Rate (in/hr)	Soil Reaction (pH)
	Upper	Lower		AASHTO Group	Unified Soil		
1	0 inches	6 inches	variable	Not reported	Not reported	Max: 0.00 Min: 0.00	Max: 0.00 Min: 0.00

### OTHER SOIL TYPES IN AREA

Based on Soil Conservation Service STATSGO data, the following additional subordinant soil types may appear within the general area of target property.

Soil Surface Textures: loam  
clay  
silt loam  
loamy sand  
sandy loam  
fine sand  
clay loam  
gravelly - sandy loam  
coarse sand  
gravelly - sand  
sand

Surficial Soil Types: loam  
clay  
silt loam  
loamy sand  
sandy loam  
fine sand  
clay loam  
gravelly - sandy loam  
coarse sand  
gravelly - sand  
sand

Shallow Soil Types: fine sandy loam  
gravelly - loam  
sand  
silty clay

Deeper Soil Types: stratified  
clay loam  
silty clay loam  
gravelly - sandy loam  
coarse sand  
sand  
weathered bedrock  
very fine sandy loam

# GEOCHECK® - PHYSICAL SETTING SOURCE SUMMARY

## LOCAL / REGIONAL WATER AGENCY RECORDS

EDR Local/Regional Water Agency records provide water well information to assist the environmental professional in assessing sources that may impact ground water flow direction, and in forming an opinion about the impact of contaminant migration on nearby drinking water wells.

## WELL SEARCH DISTANCE INFORMATION

<u>DATABASE</u>	<u>SEARCH DISTANCE (miles)</u>
Federal USGS	1.000
Federal FRDS PWS	Nearest PWS within 0.001 miles
State Database	1.000

## **FEDERAL USGS WELL INFORMATION**

<u>MAP ID</u>	<u>WELL ID</u>	<u>LOCATION FROM TP</u>
1	USGS40000140814	1/2 - 1 Mile WSW

## **FEDERAL FRDS PUBLIC WATER SUPPLY SYSTEM INFORMATION**

<u>MAP ID</u>	<u>WELL ID</u>	<u>LOCATION FROM TP</u>
No PWS System Found		

Note: PWS System location is not always the same as well location.

## **STATE DATABASE WELL INFORMATION**

<u>MAP ID</u>	<u>WELL ID</u>	<u>LOCATION FROM TP</u>
No Wells Found		

## OTHER STATE DATABASE INFORMATION

## **STATE OIL/GAS WELL INFORMATION**

<u>MAP ID</u>	<u>WELL ID</u>	<u>LOCATION FROM TP</u>
1	CAOG9A000033779	1/2 - 1 Mile West
2	CAOG9A000033749	1/2 - 1 Mile South
3	CAOG9A000033777	1/2 - 1 Mile East

# PHYSICAL SETTING SOURCE MAP - 3873906.2s

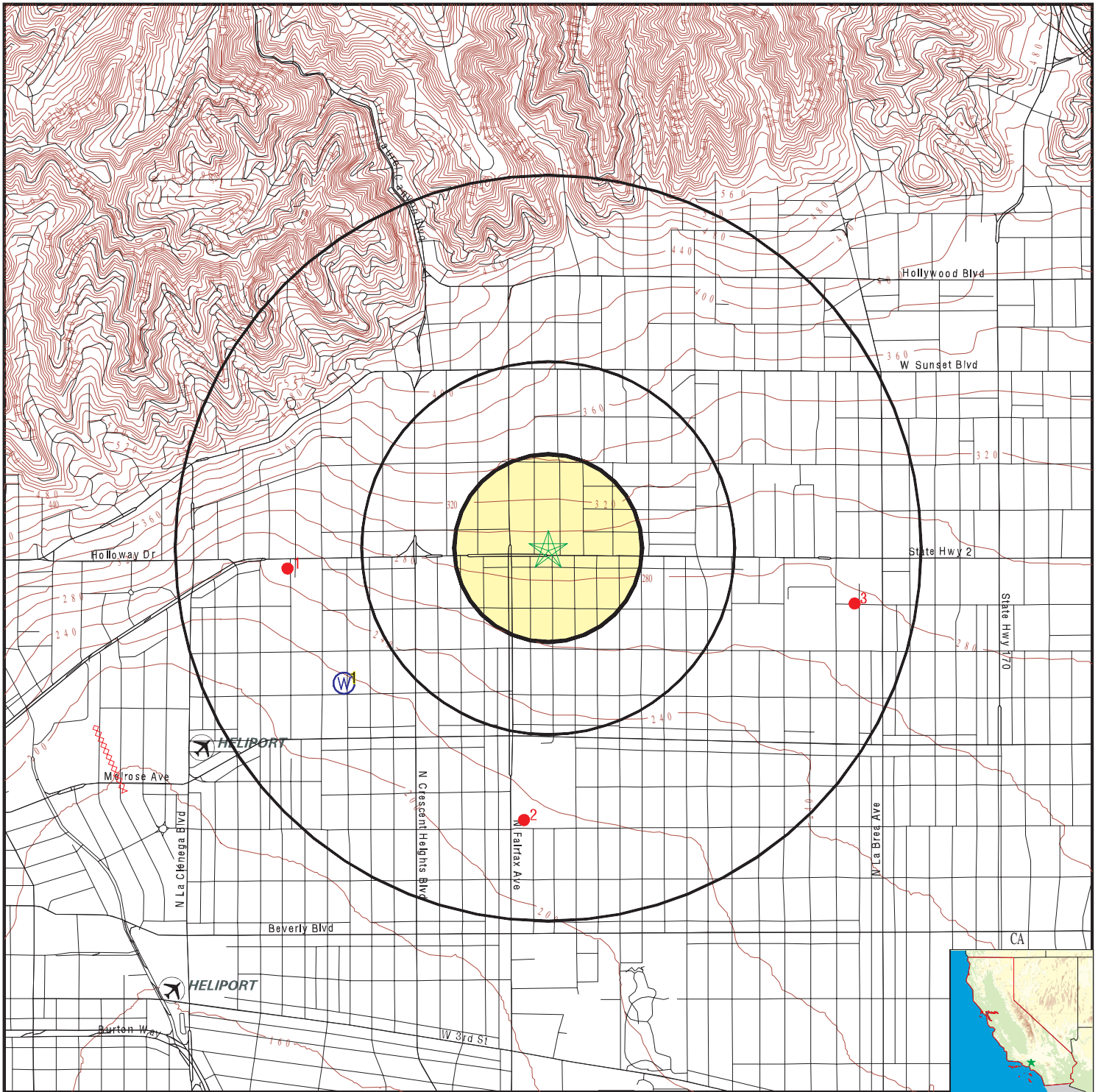

- County Boundary
- Major Roads
- Contour Lines
- Earthquake Fault Lines
- Airports
- Earthquake epicenter, Richter 5 or greater
- Water Wells
- Public Water Supply Wells
- Cluster of Multiple Icons

- Groundwater Flow Direction
- Indeterminate Groundwater Flow at Location
- Groundwater Flow Varies at Location
- Closest Hydrogeological Data
- Oil, gas or related wells

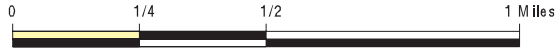

SITE NAME: 3317 Faring Orange Grove  
 ADDRESS: 7811 Santa Monica Blvd & 1114 N Orange Grove Ave  
 Los Angeles CA 90046  
 LAT/LONG: 34.0911 / 118.3597

CLIENT: California Environmental  
 CONTACT: Sam Buckley  
 INQUIRY #: 3873906.2s  
 DATE: March 07, 2014 11:17 am

## GEOCHECK® - PHYSICAL SETTING SOURCE MAP FINDINGS

Map ID  
 Direction  
 Distance  
 Elevation

Database      EDR ID Number

<b>1</b>		
<b>WSW</b>	<b>FED USGS</b>	<b>USGS40000140814</b>
<b>1/2 - 1 Mile</b>		
<b>Lower</b>		

Org. Identifier:	USGS-CA	
Formal name:	USGS California Water Science Center	
Monloc Identifier:	USGS-340509118220601	
Monloc name:	001S014W17E003S	
Monloc type:	Well	
Monloc desc:	Not Reported	
Huc code:	18070104	Drainagearea value: Not Reported
Drainagearea Units:	Not Reported	Contrib drainagearea: Not Reported
Contrib drainagearea units:	Not Reported	Latitude: 34.0858426
Longitude:	-118.3692445	Sourcemap scale: 24000
Horiz Acc measure:	1	Horiz Acc measure units: seconds
Horiz Collection method:	Interpolated from map	
Horiz coord refsys:	NAD83	Vert measure val: Not Reported
Vert measure units:	Not Reported	Vertacc measure val: Not Reported
Vert accmeasure units:	Not Reported	
Vertcollection method:	Not Reported	
Vert coord refsys:	Not Reported	Countrycode: US
Aquifername:	California Coastal Basin aquifers	
Formation type:	Not Reported	
Aquifer type:	Not Reported	
Construction date:	Not Reported	Welldepth: 578
Welldepth units:	ft	Wellholedepth: 651
Wellholedepth units:	ft	

Ground-water levels, Number of Measurements: 0

# GEOCHECK® - PHYSICAL SETTING SOURCE MAP FINDINGS

Map ID  
Direction  
Distance

Database EDR ID Number

**1**

**West**  
**1/2 - 1 Mile**

**OIL\_GAS CAOG9A000033779**

Districtnu:	1	Apinumber:	03706325
Blmwell:	N	Redrillcan:	Not Reported
Dryhole:	N	Wellstatus:	P
Operatorna:	Chevron U.S.A. Inc.		
Countyname:	Los Angeles	Fieldname:	Any Field
Areaname:	Any Area		
Section:	17		
Township:	01S	Range:	14W
Basemeridi:	SB	Elevation:	Not Reported
Locationde:	Not Reported		
Glat:	34.090308		
Glong:	-118.371889		
Gissourcec:	hud		
Comments:	Not Reported		
Leasename:	Laurel Corehole	Wellnumber:	2
Epawell:	N	Hydraulica:	N
Confidenti:	N	Spuddate:	30-DEC-99
Welldeptha:	Not Reported	Redrillfoo:	Not Reported
Abandonedd:	//	Completion:	//
Gissymbol:	PDH	Site id:	CAOG9A000033779

**2**

**South**  
**1/2 - 1 Mile**

**OIL\_GAS CAOG9A000033749**

Districtnu:	1	Apinumber:	03705693
Blmwell:	N	Redrillcan:	Not Reported
Dryhole:	N	Wellstatus:	P
Operatorna:	Chevron U.S.A. Inc.		
Countyname:	Los Angeles	Fieldname:	Any Field
Areaname:	Any Area		
Section:	16		
Township:	01S	Range:	14W
Basemeridi:	SB	Elevation:	Not Reported
Locationde:	Not Reported		
Glat:	34.080521		
Glong:	-118.360829		
Gissourcec:	hud		
Comments:	Not Reported		
Leasename:	Fairfax High School Corehole	Wellnumber:	1
Epawell:	N	Hydraulica:	N
Confidenti:	N	Spuddate:	30-DEC-99
Welldeptha:	Not Reported	Redrillfoo:	Not Reported
Abandonedd:	//	Completion:	//
Gissymbol:	PDH	Site id:	CAOG9A000033749

**3**

**East**  
**1/2 - 1 Mile**

**OIL\_GAS CAOG9A000033777**

## GEOCHECK® - PHYSICAL SETTING SOURCE MAP FINDINGS

Districtnu:	1	Apinumber:	03706343
Blmwell:	N	Redrillcan:	Not Reported
Dryhole:	N	Wellstatus:	P
Operatorna:	Chevron U.S.A. Inc.	Fieldname:	Any Field
Countyname:	Los Angeles	Range:	14W
Areaname:	Any Area	Elevation:	Not Reported
Section:	16		
Township:	01S		
Basemeridi:	SB		
Locationde:	Not Reported		
Glat:	34.088945		
Glong:	-118.345371		
Gissourcec:	hud		
Comments:	Not Reported		
Leasename:	Vista Corehole	Wellnumber:	1
Epawell:	N	Hydraulica:	N
Confidenti:	N	Spuddate:	30-DEC-99
Welldeptha:	Not Reported	Redrillfoo:	Not Reported
Abandonedd:	//	Completion:	//
Gissymbol:	PDH	Site id:	CAOG9A000033777



# GEOCHECK® - PHYSICAL SETTING SOURCE MAP FINDINGS RADON

## AREA RADON INFORMATION

State Database: CA Radon

### Radon Test Results

Zipcode	Num Tests	> 4 pCi/L
90046	75	7

Federal EPA Radon Zone for LOS ANGELES County: 2

- Note: Zone 1 indoor average level > 4 pCi/L.  
 : Zone 2 indoor average level >= 2 pCi/L and <= 4 pCi/L.  
 : Zone 3 indoor average level < 2 pCi/L.

---

### Federal Area Radon Information for LOS ANGELES COUNTY, CA

Number of sites tested: 63

Area	Average Activity	% <4 pCi/L	% 4-20 pCi/L	% >20 pCi/L
Living Area - 1st Floor	0.711 pCi/L	98%	2%	0%
Living Area - 2nd Floor	Not Reported	Not Reported	Not Reported	Not Reported
Basement	0.933 pCi/L	100%	0%	0%

# PHYSICAL SETTING SOURCE RECORDS SEARCHED

## TOPOGRAPHIC INFORMATION

### USGS 7.5' Digital Elevation Model (DEM)

Source: United States Geologic Survey

EDR acquired the USGS 7.5' Digital Elevation Model in 2002 and updated it in 2006. The 7.5 minute DEM corresponds to the USGS 1:24,000- and 1:25,000-scale topographic quadrangle maps. The DEM provides elevation data with consistent elevation units and projection.

### Scanned Digital USGS 7.5' Topographic Map (DRG)

Source: United States Geologic Survey

A digital raster graphic (DRG) is a scanned image of a U.S. Geological Survey topographic map. The map images are made by scanning published paper maps on high-resolution scanners. The raster image is georeferenced and fit to the Universal Transverse Mercator (UTM) projection.

## HYDROLOGIC INFORMATION

**Flood Zone Data:** This data, available in select counties across the country, was obtained by EDR in 2003 & 2011 from the Federal Emergency Management Agency (FEMA). Data depicts 100-year and 500-year flood zones as defined by FEMA.

**NWI:** National Wetlands Inventory. This data, available in select counties across the country, was obtained by EDR in 2002, 2005 and 2010 from the U.S. Fish and Wildlife Service.

## HYDROGEOLOGIC INFORMATION

### AQUIFLOW<sup>R</sup> Information System

Source: EDR proprietary database of groundwater flow information

EDR has developed the AQUIFLOW Information System (AIS) to provide data on the general direction of groundwater flow at specific points. EDR has reviewed reports submitted to regulatory authorities at select sites and has extracted the date of the report, hydrogeologically determined groundwater flow direction and depth to water table information.

## GEOLOGIC INFORMATION

### Geologic Age and Rock Stratigraphic Unit

Source: P.G. Schruben, R.E. Arndt and W.J. Bawiec, Geology of the Conterminous U.S. at 1:2,500,000 Scale - A digital representation of the 1974 P.B. King and H.M. Beikman Map, USGS Digital Data Series DDS - 11 (1994).

### STATSGO: State Soil Geographic Database

Source: Department of Agriculture, Natural Resources Conservation Services

The U.S. Department of Agriculture's (USDA) Natural Resources Conservation Service (NRCS) leads the national Conservation Soil Survey (NCSS) and is responsible for collecting, storing, maintaining and distributing soil survey information for privately owned lands in the United States. A soil map in a soil survey is a representation of soil patterns in a landscape. Soil maps for STATSGO are compiled by generalizing more detailed (SSURGO) soil survey maps.

### SSURGO: Soil Survey Geographic Database

Source: Department of Agriculture, Natural Resources Conservation Services (NRCS)

Telephone: 800-672-5559

SSURGO is the most detailed level of mapping done by the Natural Resources Conservation Services, mapping scales generally range from 1:12,000 to 1:63,360. Field mapping methods using national standards are used to construct the soil maps in the Soil Survey Geographic (SSURGO) database. SSURGO digitizing duplicates the original soil survey maps. This level of mapping is designed for use by landowners, townships and county natural resource planning and management.

# PHYSICAL SETTING SOURCE RECORDS SEARCHED

## LOCAL / REGIONAL WATER AGENCY RECORDS

### FEDERAL WATER WELLS

#### PWS: Public Water Systems

Source: EPA/Office of Drinking Water

Telephone: 202-564-3750

Public Water System data from the Federal Reporting Data System. A PWS is any water system which provides water to at least 25 people for at least 60 days annually. PWSs provide water from wells, rivers and other sources.

#### PWS ENF: Public Water Systems Violation and Enforcement Data

Source: EPA/Office of Drinking Water

Telephone: 202-564-3750

Violation and Enforcement data for Public Water Systems from the Safe Drinking Water Information System (SDWIS) after August 1995. Prior to August 1995, the data came from the Federal Reporting Data System (FRDS).

#### USGS Water Wells: USGS National Water Inventory System (NWIS)

This database contains descriptive information on sites where the USGS collects or has collected data on surface water and/or groundwater. The groundwater data includes information on wells, springs, and other sources of groundwater.

### STATE RECORDS

#### Water Well Database

Source: Department of Water Resources

Telephone: 916-651-9648

#### California Drinking Water Quality Database

Source: Department of Public Health

Telephone: 916-324-2319

The database includes all drinking water compliance and special studies monitoring for the state of California since 1984. It consists of over 3,200,000 individual analyses along with well and water system information.

## OTHER STATE DATABASE INFORMATION

#### California Oil and Gas Well Locations

Source: Department of Conservation

Telephone: 916-323-1779

Oil and Gas well locations in the state.

### RADON

#### State Database: CA Radon

Source: Department of Health Services

Telephone: 916-324-2208

Radon Database for California

#### Area Radon Information

Source: USGS

Telephone: 703-356-4020

The National Radon Database has been developed by the U.S. Environmental Protection Agency (USEPA) and is a compilation of the EPA/State Residential Radon Survey and the National Residential Radon Survey. The study covers the years 1986 - 1992. Where necessary data has been supplemented by information collected at private sources such as universities and research institutions.

#### EPA Radon Zones

Source: EPA

Telephone: 703-356-4020

Sections 307 & 309 of IRAA directed EPA to list and identify areas of U.S. with the potential for elevated indoor radon levels.

## PHYSICAL SETTING SOURCE RECORDS SEARCHED

### OTHER

Airport Landing Facilities: Private and public use landing facilities  
Source: Federal Aviation Administration, 800-457-6656

Epicenters: World earthquake epicenters, Richter 5 or greater  
Source: Department of Commerce, National Oceanic and Atmospheric Administration

California Earthquake Fault Lines: The fault lines displayed on EDR's Topographic map are digitized quaternary fault lines, prepared in 1975 by the United State Geological Survey. Additional information (also from 1975) regarding activity at specific fault lines comes from California's Preliminary Fault Activity Map prepared by the California Division of Mines and Geology.

### STREET AND ADDRESS INFORMATION

© 2010 Tele Atlas North America, Inc. All rights reserved. This material is proprietary and the subject of copyright protection and other intellectual property rights owned by or licensed to Tele Atlas North America, Inc. The use of this material is subject to the terms of a license agreement. You will be held liable for any unauthorized copying or disclosure of this material.

California



Environmental

November 18, 2014  
CE Job No. EV0314-3317

**FARING CAPITAL**

8687 Melrose Avenue, Suite B538  
West Hollywood, CA 90069  
Attention: Mr. Jason Illouljian

Subject: Screening Soil Gas Evaluation, Commercial Properties, 7811 Santa Monica Blvd & 1114 N Orange Grove Ave West Hollywood, CA 90046.

Reference: Report by California Environmental (CE), ENVIRONMENTAL SITE ASSESSMENT - PHASE I, Commercial Properties, APNs 5530-002-067 and -019, 7811 Santa Monica Blvd & 1114 N Orange Grove, West Hollywood, CA 90046 dated June 2014.

Dear Mr. Illouljian:

**Introduction**

CE is pleased to present the results of the screening soil gas assessment conducted for the subject property. This work was implemented following preparation of the above referenced Phase I Assessment Report (CE-ESA). The CE-ESA identified recognized environmental conditions (RECs) in connection with the property. The site is located between Ogden Drive and Orange Grove Avenue on the north side of Santa Monica Blvd, in the City of West Hollywood, California; see **FIGURE 1 – VICINITY MAP**.

Historical site utilization research indicates that the subject property was initially developed with a cleaning and dyeing facility from 1919-1970 (Hollywood City Dye Works, Kings Hollywood Cleaners). In 1950, there were approximately six structures onsite including store/office spaces and a neon sign manufacturing facility with a spray-painting booth attached (National Neon Products). In 1955 a soap manufacturing facility was present onsite. Until at least 1970 the subject property remained developed with the neon sign manufacturing facility, cleaning/dyeing facility, and soap manufacturing facility. National Neon Production vacated the subject property in 1989/90. From 1990 to present the subject property was utilized as commercial office space and parking areas. There is currently one single-story structure onsite that is utilized as a gym/workout space.

The former presence of the cleaning/dyeing facilities (possible solvent use) at the Santa Monica Blvd address and the neon sign manufacturing facility with spray booth at the Orange Grove are considered RECs. CE implemented soil gas testing and collected a soil sample on the property to evaluate these RECs.

## **Soil Gas Assessment**

Soil-gas sampling was implemented onsite on November 3, 2014. Southwest Geophysics located subsurface utilities at the exterior boring locations and the interior locations using total field magnetics and GPR methods. An Underground Service Alert notification was also made. H&P Mobile Geochemistry conducted soil-gas probe placement and sampling under the direction of California Environmental. A direct-push Strataprobe rig was utilized for the placement of the exterior soil vapor probes. The interior probes were hand-driven to depths of 5 ft. below ground surface (bgs). One soil gas probe was placed at 5 ft bgs in one location in the exterior parking area to the north of the gym structure. In the interior of the structure, four soil gas probes were placed at 5 ft bgs. The soil gas probe locations are shown on the attached **FIGURE 2 – ASSESSMENT MAP**. The interior probes were placed within the historical locations of the cleaning and dyeing facilities. Seven soil-gas samples were collected from the five locations including a sample duplicate. Soil-gas samples were obtained and analyzed for volatile organic compounds (USEPA Method 8260B) in general accordance with the DTSC/RWQCB guidelines (CalEPA/DTSC/RWQCB Soil-gas Advisory, 2012) in an onsite state certified mobile laboratory.

The soil-gas probes consisted of a sampling tip attached to inert nylon tubing. Each segment of tubing was pre-measured to ensure the correct depth. The sample point was set within a six inch sand-sensing zone at the desired depth of each soil vapor point. Dry granular bentonite was placed above and/or below the sand-sensing zone and hydrated in order to seal the sand-sensing zone. The probe was completed to the surface with the hydrated bentonite and capped with gas-tight 2-way valve preventing degassing of the gas point and interference from the surface. The soil-gas probes were allowed to equilibrate for two hours prior to the collection of the soil-gas samples. A standard 3-purge volume (3 PV) was utilized for the vapor sampling. 1,1-difluoroethane was utilized as the leak check compound. Vapor probe locations were sampled using the H&P Mobile Geochemistry SOP which includes protocols for surface seals, purge volume tests, tracer compounds, sample flow rate, duplicate samples, and analytical instrument calibration.

Laboratory analysis of soil-gas found concentrations of Ethylbenzene (4.2 ug/l – 4.3 ug/l) in two of the soil-gas samples (CE2 @ 5ft. and replicate). Detections of xylenes (1.3 ug/l - 24 ug/l) were detected in CE1 @ 5ft, CE2 @ 5ft, and the replicate sample. TCE was detected (0.44 ug/l – 2.2 ug/l) in CE3@5ft, CE4 @ 5ft, CE5 @ 5ft. and CE6 @ 5ft. The remaining samples were below the method-reporting limits for all other EPA Method 8260 compounds. One of the detections of TCE (CE4 @ 5ft. – 2.2 ug/l) exceeds the California Human Health Screening Level for commercial development. However, a risk calculation (see **Risk Evaluation** below) indicates that the incremental risk level for vapor intrusion to indoor air is less than the allowable of  $10^{-6}$  for commercial and residential properties. All other VOCs detected are at or below their respective CHHSLs for commercial development. The soil-gas laboratory report and chain of custody record are attached in **APPENDIX I**. The locations of the soil-gas probes are depicted on **FIGURE 2 – ASSESSMENT MAP**.

## **Soil Assessment**

A neon sign manufacturing facility was formerly located on the subject property in the area that is currently operating as a public parking lot (Orange Grove Ave). A soil sample was obtained and analyzed for heavy metals per Title 22 Metals. The detections found were consistent with regional

background concentrations of metals in soil. The complete soil sampling laboratory report is attached in **APPENDIX I**.

**Risk Evaluation**

California Environmental implemented a screening soil gas assessment at the property during November 2014. The screening assessment was initiated to evaluate potential VOC impacts from the former onsite cleaning and dyeing facilities. The sampling identified low concentrations of tetrachloroethylene (TCE) in several of the soil gas samples obtained from the property. CalEPA-DTSC issued guidance documents for assessing risk associated with a variety of VOCs in shallow soil gas beneath residential/commercial properties in 2005, 2010 and 2012. A CalEPA-DTSC modified Johnson and Ettinger (J&E) model was used to assess the risk to human health from indoor air quality from the low concentration of TCE found in soil gas. The calculation showed the incremental risk level for vapor intrusion to indoor air to be less than the allowable of  $10^{-6}$  for commercial and residential properties. Therefore, future indoor air mitigation is not required.

**Conclusions**

Soil gas testing beneath the subject site by CE revealed concentrations of TCE in four samples, ethylbenzene in two samples, and xylenes in three samples. The testing documents that a reportable release from the former onsite cleaning and dyeing facilities has not occurred. The majority of the onsite soil gas concentrations are at or below the CalEPA-DTSC advisory risk-based concentrations (CHHSLs) for VOCs in shallow soil gas for commercial properties. The risk analysis presented above indicates that the existing commercial building and future residential and/or commercial building(s) will not require vapor intrusion mitigation.

A soil sample was obtained and analyzed for heavy metals per Title 22 Metals. The concentrations of metals found are consistent with regional background concentrations of metals in soil. Further assessment is not recommended.

Should you have any questions or require additional information, please contact me directly.

Respectfully submitted,



Professional Geologist No. 4035  
Certified Engineering Geologist No. 1250  
Certified Hydrogeologist No. 55



## **ILLUSTRATIONS**

**Table I – Laboratory Analysis of Soil Gas**

**Table II – Laboratory Analysis of Soil**

**Figure 1 – Vicinity Map**

**Figure 2 - Assessment Map**



## TABLE I

### Laboratory Analysis of Soil Gas 7811 Santa Monica Blvd & 114 Orange Grove West Hollywood, CA 90048

Sample ID	Date	EPA Method 8260B - ug/l						
		B	T	E	X	PCE	TCE	VC
CESV1-5ft.	11/3/2014	<0.1	<1.0	<0.5	<b>1.3</b>	<0.1	<0.1	<0.05
CESV2-5ft.	11/3/2014	<0.1	<1.0	<b>4.3</b>	<b>24</b>	<0.1	<0.1	<0.05
CESV2-5ft. - rep	11/3/2014	<0.1	<1.0	<b>4.2</b>	<b>23.9</b>	<0.1	<0.1	<0.05
CESV3-5ft.	11/3/2014	<0.1	<1.0	<0.5	<0.5	<0.1	<b>0.76</b>	<0.05
CESV4-5ft.	11/3/2014	<0.1	<1.0	<0.5	<0.5	<0.1	<b>2.2</b>	<0.05
CESV5-5ft.	11/3/2014	<0.1	<1.0	<0.5	<0.5	<0.1	<b>1.7</b>	<0.05
CESV6-5ft.	11/3/2014	<0.1	<1.0	<0.5	<0.5	<0.1	<b>0.44</b>	<0.05
CHHSL-Res		0.036	140	4,200	320	0.18	0.53	0.013
CHHSL-Com		0.12	380	14,000	890	0.6	1.8	0.045

B – Benzene; T – Toluene; E – Ethylbenzene; X – Xylene; TCE – Trichloroethene;  
PCE – Tetrachloroethene; VC-Vinyl Chloride

CHHSL = California Human Health Screening Level, Residential - res, Commercial - com

= Not Analyzed; Rep = Duplicate Sample

**TABLE II**  
**Laboratory Analysis of Soil - 7811 Santa Monica Blvd & 1114 N Orange Grove Ave**  
**Title 22 Metals (mg/kg)**

Sample I.D.	Date	Antimony	Arsenic	Barium	Beryllium	Cadmium	Chromium	Cobalt	Copper	Lead	Mercury	Molybdenum	Nickel	Selenium	Silver	Thallium	Vanadium	Zinc
CE1 @2ft.	11/3/2014	<10	<b>4.6</b>	<b>120</b>	<1.0	<1.0	<b>45</b>	<b>12</b>	<b>25</b>	<b>24</b>	<b>0.026</b>	<5.0	<b>22</b>	<0.5	<1.0	<5.0	<b>64</b>	<b>160</b>
CHHSLs commercial		380	0.24*	63,000	190	7.5	100,000	3,200	38,000	320	180	4800	16,000	4,800	4,800	63	6700	100,000
CHHSLs residential		30	0.07	5,200	16	1.7	100,000	660	3,000	80	18	380	1,600	380	380	5	530	23,000

\* - Arsenic concentration compared to background levels - in SoCal 3-15 mg/kg

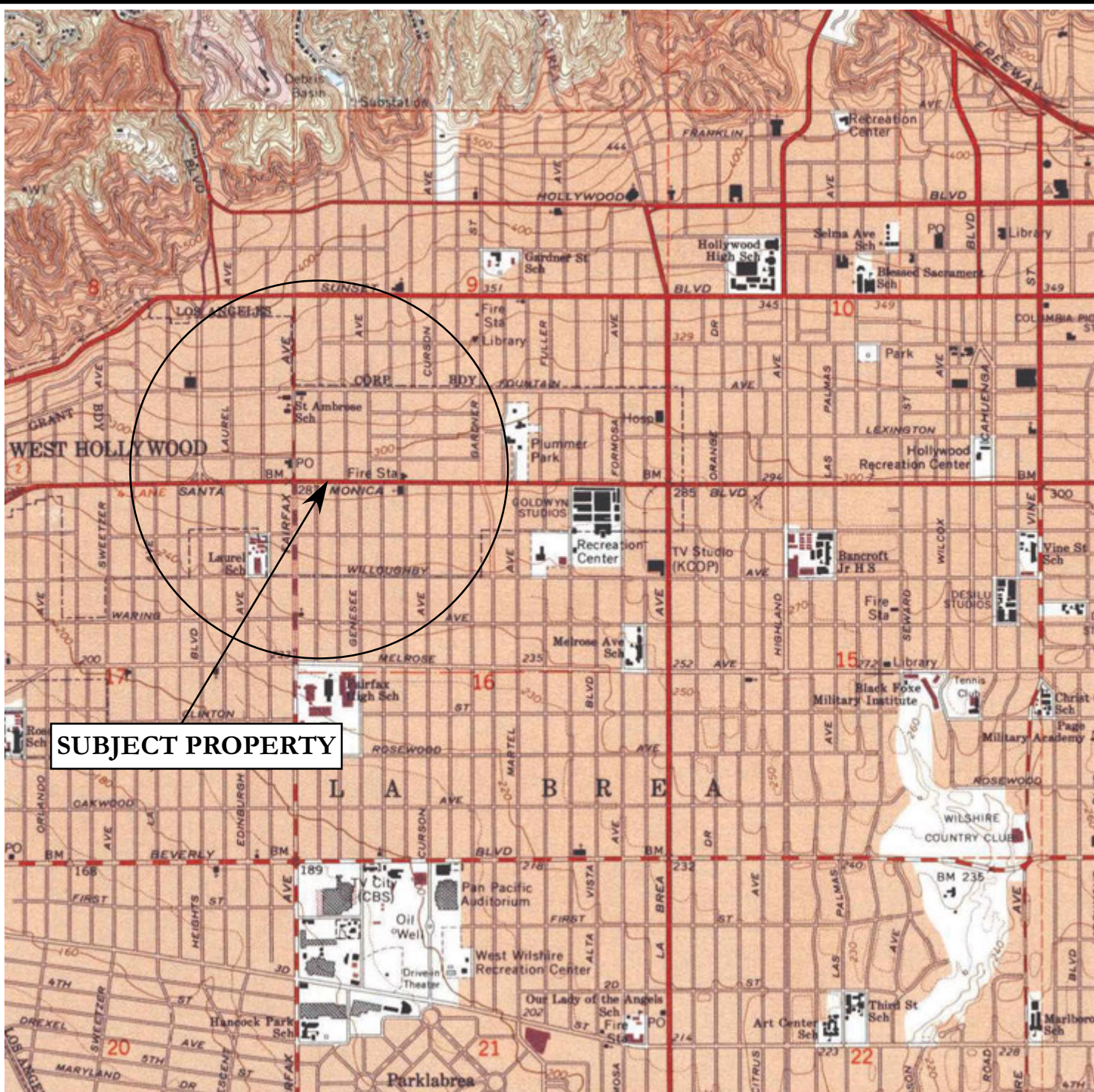

**SUBJECT PROPERTY**

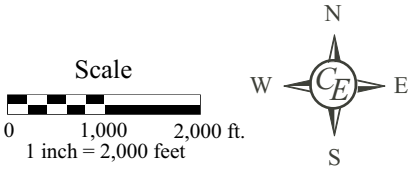

References: USGS 7.5' Hollywood Topographic Quadrangle, 1966 (photorevised 1972 and minor revision 1994), Los Angeles County Assessor's Office Map 5530.

**FIGURE 1 - VICINITY MAP**

7811 Santa Monica Blvd & 1114 Orange Grove Ave  
West Hollywood, California 90046





Drawn By:	<b>STB</b>	Job #	<b>EV0314-3317</b>
Checked By:	<b>CIB</b>	Date:	<b>NOVEMBER 2014</b>

*California  
Environmental*





-  location and number of CE 5' soil gas probe with concentration of TCE in ug/l
-  location of CE 5' soil gas probe with concentration of TCE in ug/l and location of 2' soil sample



References: Google Earth and Field Map



**ASSESSMENT PLAN**  
 7811 Santa Monica Blvd & 1114 Orange Grove  
 West Hollywood, CA 90046

Drawn By: **STB**

Job # **EV0314-3317**

Checked By: **CIB**

Date: **NOVEMBER 2014**

*California  
 Environmental*

**APPENDIX I**  
**Laboratory Test Reports**

07 November 2014

Mr. Charlie Buckley  
California Environmental  
30423 Canwood Street, Suite 208  
Agoura Hills, CA 91301



H&P Project: CE110314-SB2-B  
Client Project: 3317 / 7811 Santa Monica Blvd

Dear Mr. Charlie Buckley:

Enclosed is the analytical report for the above referenced project. The data herein applies to samples as received by H&P Mobile Geochemistry, Inc. on 03-Nov-14 which were analyzed in accordance with the attached Chain of Custody record(s).

The results for all sample analyses and required QA/QC analyses are presented in the following sections and summarized in the documents:

- Sample Summary
- Case Narrative (if applicable)
- Sample Results
- Quality Control Summary
- Notes and Definitions / Appendix
- Chain of Custody

Unless otherwise noted, all analyses were performed and reviewed in compliance with our Quality Systems Manual and Standard Operating Procedures. This report shall not be reproduced, except in full, without the written approval of H&P Mobile Geochemistry, Inc.

We at H&P Mobile Geochemistry, Inc. sincerely appreciate the opportunity to provide analytical services to you on this project. If you have any questions or concerns regarding this analytical report, please contact me at your convenience at 760-804-9678.

Sincerely,



Janis Villarreal  
Laboratory Director

H&P Mobile Geochemistry, Inc. operates under CA Environmental Lab Accreditation Program Numbers 2579, 2740, 2741, 2742, 2743, 2745 and 2754. National Environmental Laboratory Accreditation Conference (NELAC) Standards Lab #11845

California Environmental  
30423 Canwood Street, Suite 208  
Agoura Hills, CA 91301

Project: CE110314-SB2-B  
Project Number: 3317 / 7811 Santa Monica Blvd  
Project Manager: Mr. Charlie Buckley

Reported:  
07-Nov-14 12:41

**ANALYTICAL REPORT FOR SAMPLES**

Sample ID	Laboratory ID	Matrix	Date Sampled	Date Received
CE1-5', P489cc	E411003-01	Vapor	03-Nov-14	03-Nov-14
CE2-5', P489cc	E411003-02	Vapor	03-Nov-14	03-Nov-14
CE2-5' REP, P539cc	E411003-03	Vapor	03-Nov-14	03-Nov-14
CE3-5', P137cc	E411003-04	Vapor	03-Nov-14	03-Nov-14
CE4-5', P137cc	E411003-05	Vapor	03-Nov-14	03-Nov-14
CE5-5', P137cc	E411003-06	Vapor	03-Nov-14	03-Nov-14
CE6-5', P137cc	E411003-07	Vapor	03-Nov-14	03-Nov-14

California Environmental  
30423 Canwood Street, Suite 208  
Agoura Hills, CA 91301

Project: CE110314-SB2-B  
Project Number: 3317 / 7811 Santa Monica Blvd  
Project Manager: Mr. Charlie Buckley

Reported:  
07-Nov-14 12:41

**DETECTIONS SUMMARY**

Sample ID: CE1-5', P489cc

Laboratory ID: E411003-01

Analyte	Result	Reporting		Units	Method	Notes
		Limit				
m,p-Xylene	1.3	0.50		ug/l	H&P 8260 SV	

Sample ID: CE2-5', P489cc

Laboratory ID: E411003-02

Analyte	Result	Reporting		Units	Method	Notes
		Limit				
Tetrachloroethene	0.60	0.10		ug/l	H&P 8260 SV	
Ethylbenzene	4.3	0.50		ug/l	H&P 8260 SV	
m,p-Xylene	19	0.50		ug/l	H&P 8260 SV	
o-Xylene	5.0	0.50		ug/l	H&P 8260 SV	

Sample ID: CE2-5' REP, P539cc

Laboratory ID: E411003-03

Analyte	Result	Reporting		Units	Method	Notes
		Limit				
Tetrachloroethene	0.54	0.10		ug/l	H&P 8260 SV	
Ethylbenzene	4.2	0.50		ug/l	H&P 8260 SV	
m,p-Xylene	19	0.50		ug/l	H&P 8260 SV	
o-Xylene	4.9	0.50		ug/l	H&P 8260 SV	

Sample ID: CE3-5', P137cc

Laboratory ID: E411003-04

Analyte	Result	Reporting		Units	Method	Notes
		Limit				
Tetrachloroethene	0.76	0.10		ug/l	H&P 8260 SV	

Sample ID: CE4-5', P137cc

Laboratory ID: E411003-05

Analyte	Result	Reporting		Units	Method	Notes
		Limit				
Tetrachloroethene	2.2	0.10		ug/l	H&P 8260 SV	

Sample ID: CE5-5', P137cc

Laboratory ID: E411003-06

Analyte	Result	Reporting		Units	Method	Notes
		Limit				
Tetrachloroethene	1.7	0.10		ug/l	H&P 8260 SV	

Sample ID: CE6-5', P137cc

Laboratory ID: E411003-07

Analyte	Result	Reporting		Units	Method	Notes
		Limit				
Tetrachloroethene	0.44	0.10		ug/l	H&P 8260 SV	



California Environmental  
30423 Canwood Street, Suite 208  
Agoura Hills, CA 91301

Project: CE110314-SB2-B  
Project Number: 3317 / 7811 Santa Monica Blvd  
Project Manager: Mr. Charlie Buckley

Reported:  
07-Nov-14 12:41

**Volatile Organic Compounds by 8260SV**

**H&P Mobile Geochemistry, Inc.**

Analyte	Result	Reporting Limit	Units	Dilution Factor	Batch	Prepared	Analyzed	Method	Notes
<b>CE1-5', P489cc (E411003-01) Vapor Sampled: 03-Nov-14 Received: 03-Nov-14</b>									
1,1-Difluoroethane (LCC)	ND	0.50	ug/l	0.05	EK40306	03-Nov-14	03-Nov-14	H&P 8260 SV	
Dichlorodifluoromethane (F12)	ND	0.50	"	"	"	"	"	"	
Chloromethane	ND	0.50	"	"	"	"	"	"	
Vinyl chloride	ND	0.05	"	"	"	"	"	"	
Bromomethane	ND	0.50	"	"	"	"	"	"	
Chloroethane	ND	0.50	"	"	"	"	"	"	
Trichlorofluoromethane (F11)	ND	0.50	"	"	"	"	"	"	
Methylene chloride (Dichloromethane)	ND	0.50	"	"	"	"	"	"	
Methyl tertiary-butyl ether (MTBE)	ND	0.50	"	"	"	"	"	"	
trans-1,2-Dichloroethene	ND	0.50	"	"	"	"	"	"	
1,1-Dichloroethane	ND	0.50	"	"	"	"	"	"	
1,1-Dichloroethene	ND	0.50	"	"	"	"	"	"	
2,2-Dichloropropane	ND	0.50	"	"	"	"	"	"	
cis-1,2-Dichloroethene	ND	0.50	"	"	"	"	"	"	
Chloroform	ND	0.10	"	"	"	"	"	"	
Bromochloromethane	ND	0.50	"	"	"	"	"	"	
1,1,1-Trichloroethane	ND	0.50	"	"	"	"	"	"	
1,1-Dichloropropene	ND	0.50	"	"	"	"	"	"	
Carbon tetrachloride	ND	0.10	"	"	"	"	"	"	
1,2-Dichloroethane (EDC)	ND	0.10	"	"	"	"	"	"	
Benzene	ND	0.10	"	"	"	"	"	"	
Trichloroethene	ND	0.10	"	"	"	"	"	"	
1,2-Dichloropropane	ND	0.50	"	"	"	"	"	"	
Bromodichloromethane	ND	0.50	"	"	"	"	"	"	
Dibromomethane	ND	0.50	"	"	"	"	"	"	
cis-1,3-Dichloropropene	ND	0.50	"	"	"	"	"	"	
Toluene	ND	1.0	"	"	"	"	"	"	
trans-1,3-Dichloropropene	ND	0.50	"	"	"	"	"	"	
1,1,2-Trichloroethane	ND	0.50	"	"	"	"	"	"	
1,2-Dibromoethane (EDB)	ND	0.50	"	"	"	"	"	"	
1,3-Dichloropropane	ND	0.50	"	"	"	"	"	"	
Tetrachloroethene	ND	0.10	"	"	"	"	"	"	
Dibromochloromethane	ND	0.50	"	"	"	"	"	"	
Chlorobenzene	ND	0.10	"	"	"	"	"	"	
Ethylbenzene	ND	0.50	"	"	"	"	"	"	
1,1,1,2-Tetrachloroethane	ND	0.50	"	"	"	"	"	"	
<b>m,p-Xylene</b>	<b>1.3</b>	0.50	"	"	"	"	"	"	
o-Xylene	ND	0.50	"	"	"	"	"	"	

California Environmental  
30423 Canwood Street, Suite 208  
Agoura Hills, CA 91301

Project: CE110314-SB2-B  
Project Number: 3317 / 7811 Santa Monica Blvd  
Project Manager: Mr. Charlie Buckley

Reported:  
07-Nov-14 12:41

**Volatile Organic Compounds by 8260SV**

**H&P Mobile Geochemistry, Inc.**

Analyte	Result	Reporting Limit	Units	Dilution Factor	Batch	Prepared	Analyzed	Method	Notes
<b>CE1-5', P489cc (E411003-01) Vapor Sampled: 03-Nov-14 Received: 03-Nov-14</b>									
Styrene	ND	0.50	ug/l	0.05	EK40306	03-Nov-14	03-Nov-14	H&P 8260 SV	
Bromoform	ND	0.50	"	"	"	"	"	"	
Isopropylbenzene (Cumene)	ND	0.50	"	"	"	"	"	"	
1,1,2,2-Tetrachloroethane	ND	0.50	"	"	"	"	"	"	
1,2,3-Trichloropropane	ND	0.50	"	"	"	"	"	"	
n-Propylbenzene	ND	0.50	"	"	"	"	"	"	
Bromobenzene	ND	0.50	"	"	"	"	"	"	
1,3,5-Trimethylbenzene	ND	0.50	"	"	"	"	"	"	
2-Chlorotoluene	ND	0.50	"	"	"	"	"	"	
4-Chlorotoluene	ND	0.50	"	"	"	"	"	"	
tert-Butylbenzene	ND	0.50	"	"	"	"	"	"	
1,2,4-Trimethylbenzene	ND	0.50	"	"	"	"	"	"	
sec-Butylbenzene	ND	0.50	"	"	"	"	"	"	
p-Isopropyltoluene	ND	0.50	"	"	"	"	"	"	
1,3-Dichlorobenzene	ND	0.50	"	"	"	"	"	"	
1,4-Dichlorobenzene	ND	0.50	"	"	"	"	"	"	
n-Butylbenzene	ND	0.50	"	"	"	"	"	"	
1,2-Dichlorobenzene	ND	0.50	"	"	"	"	"	"	
1,2-Dibromo-3-chloropropane	ND	5.0	"	"	"	"	"	"	
1,2,4-Trichlorobenzene	ND	0.50	"	"	"	"	"	"	
Hexachlorobutadiene	ND	0.50	"	"	"	"	"	"	
Naphthalene	ND	0.10	"	"	"	"	"	"	
1,2,3-Trichlorobenzene	ND	0.50	"	"	"	"	"	"	
1,1,2 Trichlorotrifluoroethane (F113)	ND	0.50	"	"	"	"	"	"	

Surrogate: Dibromofluoromethane	108 %	75-125	"	"	"	"	"	"
Surrogate: 1,2-Dichloroethane-d4	111 %	75-125	"	"	"	"	"	"
Surrogate: Toluene-d8	104 %	75-125	"	"	"	"	"	"
Surrogate: 4-Bromofluorobenzene	92.4 %	75-125	"	"	"	"	"	"

California Environmental  
30423 Canwood Street, Suite 208  
Agoura Hills, CA 91301

Project: CE110314-SB2-B  
Project Number: 3317 / 7811 Santa Monica Blvd  
Project Manager: Mr. Charlie Buckley

Reported:  
07-Nov-14 12:41

**Volatile Organic Compounds by 8260SV**

**H&P Mobile Geochemistry, Inc.**

Analyte	Result	Reporting Limit	Units	Dilution Factor	Batch	Prepared	Analyzed	Method	Notes
<b>CE2-5', P489cc (E411003-02) Vapor Sampled: 03-Nov-14 Received: 03-Nov-14</b>									
1,1-Difluoroethane (LCC)	ND	0.50	ug/l	0.05	EK40306	03-Nov-14	03-Nov-14	H&P 8260 SV	
Dichlorodifluoromethane (F12)	ND	0.50	"	"	"	"	"	"	
Chloromethane	ND	0.50	"	"	"	"	"	"	
Vinyl chloride	ND	0.05	"	"	"	"	"	"	
Bromomethane	ND	0.50	"	"	"	"	"	"	
Chloroethane	ND	0.50	"	"	"	"	"	"	
Trichlorofluoromethane (F11)	ND	0.50	"	"	"	"	"	"	
Methylene chloride (Dichloromethane)	ND	0.50	"	"	"	"	"	"	
Methyl tertiary-butyl ether (MTBE)	ND	0.50	"	"	"	"	"	"	
trans-1,2-Dichloroethene	ND	0.50	"	"	"	"	"	"	
1,1-Dichloroethane	ND	0.50	"	"	"	"	"	"	
1,1-Dichloroethene	ND	0.50	"	"	"	"	"	"	
2,2-Dichloropropane	ND	0.50	"	"	"	"	"	"	
cis-1,2-Dichloroethene	ND	0.50	"	"	"	"	"	"	
Chloroform	ND	0.10	"	"	"	"	"	"	
Bromochloromethane	ND	0.50	"	"	"	"	"	"	
1,1,1-Trichloroethane	ND	0.50	"	"	"	"	"	"	
1,1-Dichloropropene	ND	0.50	"	"	"	"	"	"	
Carbon tetrachloride	ND	0.10	"	"	"	"	"	"	
1,2-Dichloroethane (EDC)	ND	0.10	"	"	"	"	"	"	
Benzene	ND	0.10	"	"	"	"	"	"	
Trichloroethene	ND	0.10	"	"	"	"	"	"	
1,2-Dichloropropane	ND	0.50	"	"	"	"	"	"	
Bromodichloromethane	ND	0.50	"	"	"	"	"	"	
Dibromomethane	ND	0.50	"	"	"	"	"	"	
cis-1,3-Dichloropropene	ND	0.50	"	"	"	"	"	"	
Toluene	ND	1.0	"	"	"	"	"	"	
trans-1,3-Dichloropropene	ND	0.50	"	"	"	"	"	"	
1,1,2-Trichloroethane	ND	0.50	"	"	"	"	"	"	
1,2-Dibromoethane (EDB)	ND	0.50	"	"	"	"	"	"	
1,3-Dichloropropane	ND	0.50	"	"	"	"	"	"	
<b>Tetrachloroethene</b>	<b>0.60</b>	0.10	"	"	"	"	"	"	
Dibromochloromethane	ND	0.50	"	"	"	"	"	"	
Chlorobenzene	ND	0.10	"	"	"	"	"	"	
<b>Ethylbenzene</b>	<b>4.3</b>	0.50	"	"	"	"	"	"	
1,1,1,2-Tetrachloroethane	ND	0.50	"	"	"	"	"	"	
<b>m,p-Xylene</b>	<b>19</b>	0.50	"	"	"	"	"	"	
<b>o-Xylene</b>	<b>5.0</b>	0.50	"	"	"	"	"	"	

California Environmental  
30423 Canwood Street, Suite 208  
Agoura Hills, CA 91301

Project: CE110314-SB2-B  
Project Number: 3317 / 7811 Santa Monica Blvd  
Project Manager: Mr. Charlie Buckley

Reported:  
07-Nov-14 12:41

**Volatile Organic Compounds by 8260SV**

**H&P Mobile Geochemistry, Inc.**

Analyte	Result	Reporting Limit	Units	Dilution Factor	Batch	Prepared	Analyzed	Method	Notes
<b>CE2-5', P489cc (E411003-02) Vapor Sampled: 03-Nov-14 Received: 03-Nov-14</b>									
Styrene	ND	0.50	ug/l	0.05	EK40306	03-Nov-14	03-Nov-14	H&P 8260 SV	
Bromoform	ND	0.50	"	"	"	"	"	"	
Isopropylbenzene (Cumene)	ND	0.50	"	"	"	"	"	"	
1,1,2,2-Tetrachloroethane	ND	0.50	"	"	"	"	"	"	
1,2,3-Trichloropropane	ND	0.50	"	"	"	"	"	"	
n-Propylbenzene	ND	0.50	"	"	"	"	"	"	
Bromobenzene	ND	0.50	"	"	"	"	"	"	
1,3,5-Trimethylbenzene	ND	0.50	"	"	"	"	"	"	
2-Chlorotoluene	ND	0.50	"	"	"	"	"	"	
4-Chlorotoluene	ND	0.50	"	"	"	"	"	"	
tert-Butylbenzene	ND	0.50	"	"	"	"	"	"	
1,2,4-Trimethylbenzene	ND	0.50	"	"	"	"	"	"	
sec-Butylbenzene	ND	0.50	"	"	"	"	"	"	
p-Isopropyltoluene	ND	0.50	"	"	"	"	"	"	
1,3-Dichlorobenzene	ND	0.50	"	"	"	"	"	"	
1,4-Dichlorobenzene	ND	0.50	"	"	"	"	"	"	
n-Butylbenzene	ND	0.50	"	"	"	"	"	"	
1,2-Dichlorobenzene	ND	0.50	"	"	"	"	"	"	
1,2-Dibromo-3-chloropropane	ND	5.0	"	"	"	"	"	"	
1,2,4-Trichlorobenzene	ND	0.50	"	"	"	"	"	"	
Hexachlorobutadiene	ND	0.50	"	"	"	"	"	"	
Naphthalene	ND	0.10	"	"	"	"	"	"	
1,2,3-Trichlorobenzene	ND	0.50	"	"	"	"	"	"	
1,1,2 Trichlorotrifluoroethane (F113)	ND	0.50	"	"	"	"	"	"	

Surrogate: Dibromofluoromethane	106 %	75-125	"	"	"	"	"	"
Surrogate: 1,2-Dichloroethane-d4	107 %	75-125	"	"	"	"	"	"
Surrogate: Toluene-d8	109 %	75-125	"	"	"	"	"	"
Surrogate: 4-Bromofluorobenzene	89.5 %	75-125	"	"	"	"	"	"

California Environmental  
30423 Canwood Street, Suite 208  
Agoura Hills, CA 91301

Project: CE110314-SB2-B  
Project Number: 3317 / 7811 Santa Monica Blvd  
Project Manager: Mr. Charlie Buckley

Reported:  
07-Nov-14 12:41

**Volatile Organic Compounds by 8260SV**

**H&P Mobile Geochemistry, Inc.**

Analyte	Result	Reporting Limit	Units	Dilution Factor	Batch	Prepared	Analyzed	Method	Notes
<b>CE2-5' REP, P539cc (E411003-03) Vapor Sampled: 03-Nov-14 Received: 03-Nov-14</b>									
1,1-Difluoroethane (LCC)	ND	0.50	ug/l	0.05	EK40306	03-Nov-14	03-Nov-14	H&P 8260 SV	
Dichlorodifluoromethane (F12)	ND	0.50	"	"	"	"	"	"	
Chloromethane	ND	0.50	"	"	"	"	"	"	
Vinyl chloride	ND	0.05	"	"	"	"	"	"	
Bromomethane	ND	0.50	"	"	"	"	"	"	
Chloroethane	ND	0.50	"	"	"	"	"	"	
Trichlorofluoromethane (F11)	ND	0.50	"	"	"	"	"	"	
Methylene chloride (Dichloromethane)	ND	0.50	"	"	"	"	"	"	
Methyl tertiary-butyl ether (MTBE)	ND	0.50	"	"	"	"	"	"	
trans-1,2-Dichloroethene	ND	0.50	"	"	"	"	"	"	
1,1-Dichloroethane	ND	0.50	"	"	"	"	"	"	
1,1-Dichloroethene	ND	0.50	"	"	"	"	"	"	
2,2-Dichloropropane	ND	0.50	"	"	"	"	"	"	
cis-1,2-Dichloroethene	ND	0.50	"	"	"	"	"	"	
Chloroform	ND	0.10	"	"	"	"	"	"	
Bromochloromethane	ND	0.50	"	"	"	"	"	"	
1,1,1-Trichloroethane	ND	0.50	"	"	"	"	"	"	
1,1-Dichloropropene	ND	0.50	"	"	"	"	"	"	
Carbon tetrachloride	ND	0.10	"	"	"	"	"	"	
1,2-Dichloroethane (EDC)	ND	0.10	"	"	"	"	"	"	
Benzene	ND	0.10	"	"	"	"	"	"	
Trichloroethene	ND	0.10	"	"	"	"	"	"	
1,2-Dichloropropane	ND	0.50	"	"	"	"	"	"	
Bromodichloromethane	ND	0.50	"	"	"	"	"	"	
Dibromomethane	ND	0.50	"	"	"	"	"	"	
cis-1,3-Dichloropropene	ND	0.50	"	"	"	"	"	"	
Toluene	ND	1.0	"	"	"	"	"	"	
trans-1,3-Dichloropropene	ND	0.50	"	"	"	"	"	"	
1,1,2-Trichloroethane	ND	0.50	"	"	"	"	"	"	
1,2-Dibromoethane (EDB)	ND	0.50	"	"	"	"	"	"	
1,3-Dichloropropane	ND	0.50	"	"	"	"	"	"	
<b>Tetrachloroethene</b>	<b>0.54</b>	0.10	"	"	"	"	"	"	
Dibromochloromethane	ND	0.50	"	"	"	"	"	"	
Chlorobenzene	ND	0.10	"	"	"	"	"	"	
<b>Ethylbenzene</b>	<b>4.2</b>	0.50	"	"	"	"	"	"	
1,1,1,2-Tetrachloroethane	ND	0.50	"	"	"	"	"	"	
<b>m,p-Xylene</b>	<b>19</b>	0.50	"	"	"	"	"	"	
<b>o-Xylene</b>	<b>4.9</b>	0.50	"	"	"	"	"	"	

California Environmental  
30423 Canwood Street, Suite 208  
Agoura Hills, CA 91301

Project: CE110314-SB2-B  
Project Number: 3317 / 7811 Santa Monica Blvd  
Project Manager: Mr. Charlie Buckley

Reported:  
07-Nov-14 12:41

**Volatile Organic Compounds by 8260SV**

**H&P Mobile Geochemistry, Inc.**

Analyte	Result	Reporting Limit	Units	Dilution Factor	Batch	Prepared	Analyzed	Method	Notes
<b>CE2-5' REP, P539cc (E411003-03) Vapor Sampled: 03-Nov-14 Received: 03-Nov-14</b>									
Styrene	ND	0.50	ug/l	0.05	EK40306	03-Nov-14	03-Nov-14	H&P 8260 SV	
Bromoform	ND	0.50	"	"	"	"	"	"	
Isopropylbenzene (Cumene)	ND	0.50	"	"	"	"	"	"	
1,1,2,2-Tetrachloroethane	ND	0.50	"	"	"	"	"	"	
1,2,3-Trichloropropane	ND	0.50	"	"	"	"	"	"	
n-Propylbenzene	ND	0.50	"	"	"	"	"	"	
Bromobenzene	ND	0.50	"	"	"	"	"	"	
1,3,5-Trimethylbenzene	ND	0.50	"	"	"	"	"	"	
2-Chlorotoluene	ND	0.50	"	"	"	"	"	"	
4-Chlorotoluene	ND	0.50	"	"	"	"	"	"	
tert-Butylbenzene	ND	0.50	"	"	"	"	"	"	
1,2,4-Trimethylbenzene	ND	0.50	"	"	"	"	"	"	
sec-Butylbenzene	ND	0.50	"	"	"	"	"	"	
p-Isopropyltoluene	ND	0.50	"	"	"	"	"	"	
1,3-Dichlorobenzene	ND	0.50	"	"	"	"	"	"	
1,4-Dichlorobenzene	ND	0.50	"	"	"	"	"	"	
n-Butylbenzene	ND	0.50	"	"	"	"	"	"	
1,2-Dichlorobenzene	ND	0.50	"	"	"	"	"	"	
1,2-Dibromo-3-chloropropane	ND	5.0	"	"	"	"	"	"	
1,2,4-Trichlorobenzene	ND	0.50	"	"	"	"	"	"	
Hexachlorobutadiene	ND	0.50	"	"	"	"	"	"	
Naphthalene	ND	0.10	"	"	"	"	"	"	
1,2,3-Trichlorobenzene	ND	0.50	"	"	"	"	"	"	
1,1,2 Trichlorotrifluoroethane (F113)	ND	0.50	"	"	"	"	"	"	

Surrogate: Dibromofluoromethane	110 %	75-125	"	"	"	"	"	"
Surrogate: 1,2-Dichloroethane-d4	106 %	75-125	"	"	"	"	"	"
Surrogate: Toluene-d8	105 %	75-125	"	"	"	"	"	"
Surrogate: 4-Bromofluorobenzene	88.6 %	75-125	"	"	"	"	"	"

California Environmental  
30423 Canwood Street, Suite 208  
Agoura Hills, CA 91301

Project: CE110314-SB2-B  
Project Number: 3317 / 7811 Santa Monica Blvd  
Project Manager: Mr. Charlie Buckley

Reported:  
07-Nov-14 12:41

**Volatile Organic Compounds by 8260SV**

**H&P Mobile Geochemistry, Inc.**

Analyte	Result	Reporting Limit	Units	Dilution Factor	Batch	Prepared	Analyzed	Method	Notes
<b>CE3-5', P137cc (E411003-04) Vapor Sampled: 03-Nov-14 Received: 03-Nov-14</b>									
1,1-Difluoroethane (LCC)	ND	0.50	ug/l	0.05	EK40306	03-Nov-14	03-Nov-14	H&P 8260 SV	
Dichlorodifluoromethane (F12)	ND	0.50	"	"	"	"	"	"	
Chloromethane	ND	0.50	"	"	"	"	"	"	
Vinyl chloride	ND	0.05	"	"	"	"	"	"	
Bromomethane	ND	0.50	"	"	"	"	"	"	
Chloroethane	ND	0.50	"	"	"	"	"	"	
Trichlorofluoromethane (F11)	ND	0.50	"	"	"	"	"	"	
Methylene chloride (Dichloromethane)	ND	0.50	"	"	"	"	"	"	
Methyl tertiary-butyl ether (MTBE)	ND	0.50	"	"	"	"	"	"	
trans-1,2-Dichloroethene	ND	0.50	"	"	"	"	"	"	
1,1-Dichloroethane	ND	0.50	"	"	"	"	"	"	
1,1-Dichloroethene	ND	0.50	"	"	"	"	"	"	
2,2-Dichloropropane	ND	0.50	"	"	"	"	"	"	
cis-1,2-Dichloroethene	ND	0.50	"	"	"	"	"	"	
Chloroform	ND	0.10	"	"	"	"	"	"	
Bromochloromethane	ND	0.50	"	"	"	"	"	"	
1,1,1-Trichloroethane	ND	0.50	"	"	"	"	"	"	
1,1-Dichloropropene	ND	0.50	"	"	"	"	"	"	
Carbon tetrachloride	ND	0.10	"	"	"	"	"	"	
1,2-Dichloroethane (EDC)	ND	0.10	"	"	"	"	"	"	
Benzene	ND	0.10	"	"	"	"	"	"	
Trichloroethene	ND	0.10	"	"	"	"	"	"	
1,2-Dichloropropane	ND	0.50	"	"	"	"	"	"	
Bromodichloromethane	ND	0.50	"	"	"	"	"	"	
Dibromomethane	ND	0.50	"	"	"	"	"	"	
cis-1,3-Dichloropropene	ND	0.50	"	"	"	"	"	"	
Toluene	ND	1.0	"	"	"	"	"	"	
trans-1,3-Dichloropropene	ND	0.50	"	"	"	"	"	"	
1,1,2-Trichloroethane	ND	0.50	"	"	"	"	"	"	
1,2-Dibromoethane (EDB)	ND	0.50	"	"	"	"	"	"	
1,3-Dichloropropane	ND	0.50	"	"	"	"	"	"	
<b>Tetrachloroethene</b>	<b>0.76</b>	0.10	"	"	"	"	"	"	
Dibromochloromethane	ND	0.50	"	"	"	"	"	"	
Chlorobenzene	ND	0.10	"	"	"	"	"	"	
Ethylbenzene	ND	0.50	"	"	"	"	"	"	
1,1,1,2-Tetrachloroethane	ND	0.50	"	"	"	"	"	"	
m,p-Xylene	ND	0.50	"	"	"	"	"	"	
o-Xylene	ND	0.50	"	"	"	"	"	"	

California Environmental  
30423 Canwood Street, Suite 208  
Agoura Hills, CA 91301

Project: CE110314-SB2-B  
Project Number: 3317 / 7811 Santa Monica Blvd  
Project Manager: Mr. Charlie Buckley

Reported:  
07-Nov-14 12:41

**Volatile Organic Compounds by 8260SV**

**H&P Mobile Geochemistry, Inc.**

Analyte	Result	Reporting Limit	Units	Dilution Factor	Batch	Prepared	Analyzed	Method	Notes
<b>CE3-5', P137cc (E411003-04) Vapor Sampled: 03-Nov-14 Received: 03-Nov-14</b>									
Styrene	ND	0.50	ug/l	0.05	EK40306	03-Nov-14	03-Nov-14	H&P 8260 SV	
Bromoform	ND	0.50	"	"	"	"	"	"	
Isopropylbenzene (Cumene)	ND	0.50	"	"	"	"	"	"	
1,1,2,2-Tetrachloroethane	ND	0.50	"	"	"	"	"	"	
1,2,3-Trichloropropane	ND	0.50	"	"	"	"	"	"	
n-Propylbenzene	ND	0.50	"	"	"	"	"	"	
Bromobenzene	ND	0.50	"	"	"	"	"	"	
1,3,5-Trimethylbenzene	ND	0.50	"	"	"	"	"	"	
2-Chlorotoluene	ND	0.50	"	"	"	"	"	"	
4-Chlorotoluene	ND	0.50	"	"	"	"	"	"	
tert-Butylbenzene	ND	0.50	"	"	"	"	"	"	
1,2,4-Trimethylbenzene	ND	0.50	"	"	"	"	"	"	
sec-Butylbenzene	ND	0.50	"	"	"	"	"	"	
p-Isopropyltoluene	ND	0.50	"	"	"	"	"	"	
1,3-Dichlorobenzene	ND	0.50	"	"	"	"	"	"	
1,4-Dichlorobenzene	ND	0.50	"	"	"	"	"	"	
n-Butylbenzene	ND	0.50	"	"	"	"	"	"	
1,2-Dichlorobenzene	ND	0.50	"	"	"	"	"	"	
1,2-Dibromo-3-chloropropane	ND	5.0	"	"	"	"	"	"	
1,2,4-Trichlorobenzene	ND	0.50	"	"	"	"	"	"	
Hexachlorobutadiene	ND	0.50	"	"	"	"	"	"	
Naphthalene	ND	0.10	"	"	"	"	"	"	
1,2,3-Trichlorobenzene	ND	0.50	"	"	"	"	"	"	
1,1,2 Trichlorotrifluoroethane (F113)	ND	0.50	"	"	"	"	"	"	

Surrogate: Dibromofluoromethane	108 %	75-125	"	"	"	"	"	"
Surrogate: 1,2-Dichloroethane-d4	106 %	75-125	"	"	"	"	"	"
Surrogate: Toluene-d8	103 %	75-125	"	"	"	"	"	"
Surrogate: 4-Bromofluorobenzene	91.7 %	75-125	"	"	"	"	"	"



California Environmental  
30423 Canwood Street, Suite 208  
Agoura Hills, CA 91301

Project: CE110314-SB2-B  
Project Number: 3317 / 7811 Santa Monica Blvd  
Project Manager: Mr. Charlie Buckley

Reported:  
07-Nov-14 12:41

**Volatile Organic Compounds by 8260SV**

**H&P Mobile Geochemistry, Inc.**

Analyte	Result	Reporting Limit	Units	Dilution Factor	Batch	Prepared	Analyzed	Method	Notes
<b>CE4-5', P137cc (E411003-05) Vapor Sampled: 03-Nov-14 Received: 03-Nov-14</b>									
1,1-Difluoroethane (LCC)	ND	0.50	ug/l	0.05	EK40306	03-Nov-14	03-Nov-14	H&P 8260 SV	
Dichlorodifluoromethane (F12)	ND	0.50	"	"	"	"	"	"	
Chloromethane	ND	0.50	"	"	"	"	"	"	
Vinyl chloride	ND	0.05	"	"	"	"	"	"	
Bromomethane	ND	0.50	"	"	"	"	"	"	
Chloroethane	ND	0.50	"	"	"	"	"	"	
Trichlorofluoromethane (F11)	ND	0.50	"	"	"	"	"	"	
Methylene chloride (Dichloromethane)	ND	0.50	"	"	"	"	"	"	
Methyl tertiary-butyl ether (MTBE)	ND	0.50	"	"	"	"	"	"	
trans-1,2-Dichloroethene	ND	0.50	"	"	"	"	"	"	
1,1-Dichloroethane	ND	0.50	"	"	"	"	"	"	
1,1-Dichloroethene	ND	0.50	"	"	"	"	"	"	
2,2-Dichloropropane	ND	0.50	"	"	"	"	"	"	
cis-1,2-Dichloroethene	ND	0.50	"	"	"	"	"	"	
Chloroform	ND	0.10	"	"	"	"	"	"	
Bromochloromethane	ND	0.50	"	"	"	"	"	"	
1,1,1-Trichloroethane	ND	0.50	"	"	"	"	"	"	
1,1-Dichloropropene	ND	0.50	"	"	"	"	"	"	
Carbon tetrachloride	ND	0.10	"	"	"	"	"	"	
1,2-Dichloroethane (EDC)	ND	0.10	"	"	"	"	"	"	
Benzene	ND	0.10	"	"	"	"	"	"	
Trichloroethene	ND	0.10	"	"	"	"	"	"	
1,2-Dichloropropane	ND	0.50	"	"	"	"	"	"	
Bromodichloromethane	ND	0.50	"	"	"	"	"	"	
Dibromomethane	ND	0.50	"	"	"	"	"	"	
cis-1,3-Dichloropropene	ND	0.50	"	"	"	"	"	"	
Toluene	ND	1.0	"	"	"	"	"	"	
trans-1,3-Dichloropropene	ND	0.50	"	"	"	"	"	"	
1,1,2-Trichloroethane	ND	0.50	"	"	"	"	"	"	
1,2-Dibromoethane (EDB)	ND	0.50	"	"	"	"	"	"	
1,3-Dichloropropane	ND	0.50	"	"	"	"	"	"	
<b>Tetrachloroethene</b>	<b>2.2</b>	<b>0.10</b>	"	"	"	"	"	"	
Dibromochloromethane	ND	0.50	"	"	"	"	"	"	
Chlorobenzene	ND	0.10	"	"	"	"	"	"	
Ethylbenzene	ND	0.50	"	"	"	"	"	"	
1,1,1,2-Tetrachloroethane	ND	0.50	"	"	"	"	"	"	
m,p-Xylene	ND	0.50	"	"	"	"	"	"	
o-Xylene	ND	0.50	"	"	"	"	"	"	

California Environmental  
30423 Canwood Street, Suite 208  
Agoura Hills, CA 91301

Project: CE110314-SB2-B  
Project Number: 3317 / 7811 Santa Monica Blvd  
Project Manager: Mr. Charlie Buckley

Reported:  
07-Nov-14 12:41

**Volatile Organic Compounds by 8260SV**

**H&P Mobile Geochemistry, Inc.**

Analyte	Result	Reporting Limit	Units	Dilution Factor	Batch	Prepared	Analyzed	Method	Notes
<b>CE4-5', P137cc (E411003-05) Vapor Sampled: 03-Nov-14 Received: 03-Nov-14</b>									
Styrene	ND	0.50	ug/l	0.05	EK40306	03-Nov-14	03-Nov-14	H&P 8260 SV	
Bromoform	ND	0.50	"	"	"	"	"	"	
Isopropylbenzene (Cumene)	ND	0.50	"	"	"	"	"	"	
1,1,2,2-Tetrachloroethane	ND	0.50	"	"	"	"	"	"	
1,2,3-Trichloropropane	ND	0.50	"	"	"	"	"	"	
n-Propylbenzene	ND	0.50	"	"	"	"	"	"	
Bromobenzene	ND	0.50	"	"	"	"	"	"	
1,3,5-Trimethylbenzene	ND	0.50	"	"	"	"	"	"	
2-Chlorotoluene	ND	0.50	"	"	"	"	"	"	
4-Chlorotoluene	ND	0.50	"	"	"	"	"	"	
tert-Butylbenzene	ND	0.50	"	"	"	"	"	"	
1,2,4-Trimethylbenzene	ND	0.50	"	"	"	"	"	"	
sec-Butylbenzene	ND	0.50	"	"	"	"	"	"	
p-Isopropyltoluene	ND	0.50	"	"	"	"	"	"	
1,3-Dichlorobenzene	ND	0.50	"	"	"	"	"	"	
1,4-Dichlorobenzene	ND	0.50	"	"	"	"	"	"	
n-Butylbenzene	ND	0.50	"	"	"	"	"	"	
1,2-Dichlorobenzene	ND	0.50	"	"	"	"	"	"	
1,2-Dibromo-3-chloropropane	ND	5.0	"	"	"	"	"	"	
1,2,4-Trichlorobenzene	ND	0.50	"	"	"	"	"	"	
Hexachlorobutadiene	ND	0.50	"	"	"	"	"	"	
Naphthalene	ND	0.10	"	"	"	"	"	"	
1,2,3-Trichlorobenzene	ND	0.50	"	"	"	"	"	"	
1,1,2 Trichlorotrifluoroethane (F113)	ND	0.50	"	"	"	"	"	"	

Surrogate: Dibromofluoromethane	106 %	75-125	"	"	"	"	"	"
Surrogate: 1,2-Dichloroethane-d4	108 %	75-125	"	"	"	"	"	"
Surrogate: Toluene-d8	103 %	75-125	"	"	"	"	"	"
Surrogate: 4-Bromofluorobenzene	92.1 %	75-125	"	"	"	"	"	"

California Environmental  
30423 Canwood Street, Suite 208  
Agoura Hills, CA 91301

Project: CE110314-SB2-B  
Project Number: 3317 / 7811 Santa Monica Blvd  
Project Manager: Mr. Charlie Buckley

Reported:  
07-Nov-14 12:41

**Volatile Organic Compounds by 8260SV**

**H&P Mobile Geochemistry, Inc.**

Analyte	Result	Reporting Limit	Units	Dilution Factor	Batch	Prepared	Analyzed	Method	Notes
<b>CE5-5', P137cc (E411003-06) Vapor Sampled: 03-Nov-14 Received: 03-Nov-14</b>									
1,1-Difluoroethane (LCC)	ND	0.50	ug/l	0.05	EK40306	03-Nov-14	03-Nov-14	H&P 8260 SV	
Dichlorodifluoromethane (F12)	ND	0.50	"	"	"	"	"	"	
Chloromethane	ND	0.50	"	"	"	"	"	"	
Vinyl chloride	ND	0.05	"	"	"	"	"	"	
Bromomethane	ND	0.50	"	"	"	"	"	"	
Chloroethane	ND	0.50	"	"	"	"	"	"	
Trichlorofluoromethane (F11)	ND	0.50	"	"	"	"	"	"	
Methylene chloride (Dichloromethane)	ND	0.50	"	"	"	"	"	"	
Methyl tertiary-butyl ether (MTBE)	ND	0.50	"	"	"	"	"	"	
trans-1,2-Dichloroethene	ND	0.50	"	"	"	"	"	"	
1,1-Dichloroethane	ND	0.50	"	"	"	"	"	"	
1,1-Dichloroethene	ND	0.50	"	"	"	"	"	"	
2,2-Dichloropropane	ND	0.50	"	"	"	"	"	"	
cis-1,2-Dichloroethene	ND	0.50	"	"	"	"	"	"	
Chloroform	ND	0.10	"	"	"	"	"	"	
Bromochloromethane	ND	0.50	"	"	"	"	"	"	
1,1,1-Trichloroethane	ND	0.50	"	"	"	"	"	"	
1,1-Dichloropropene	ND	0.50	"	"	"	"	"	"	
Carbon tetrachloride	ND	0.10	"	"	"	"	"	"	
1,2-Dichloroethane (EDC)	ND	0.10	"	"	"	"	"	"	
Benzene	ND	0.10	"	"	"	"	"	"	
Trichloroethene	ND	0.10	"	"	"	"	"	"	
1,2-Dichloropropane	ND	0.50	"	"	"	"	"	"	
Bromodichloromethane	ND	0.50	"	"	"	"	"	"	
Dibromomethane	ND	0.50	"	"	"	"	"	"	
cis-1,3-Dichloropropene	ND	0.50	"	"	"	"	"	"	
Toluene	ND	1.0	"	"	"	"	"	"	
trans-1,3-Dichloropropene	ND	0.50	"	"	"	"	"	"	
1,1,2-Trichloroethane	ND	0.50	"	"	"	"	"	"	
1,2-Dibromoethane (EDB)	ND	0.50	"	"	"	"	"	"	
1,3-Dichloropropane	ND	0.50	"	"	"	"	"	"	
<b>Tetrachloroethene</b>	<b>1.7</b>	<b>0.10</b>	"	"	"	"	"	"	
Dibromochloromethane	ND	0.50	"	"	"	"	"	"	
Chlorobenzene	ND	0.10	"	"	"	"	"	"	
Ethylbenzene	ND	0.50	"	"	"	"	"	"	
1,1,1,2-Tetrachloroethane	ND	0.50	"	"	"	"	"	"	
m,p-Xylene	ND	0.50	"	"	"	"	"	"	
o-Xylene	ND	0.50	"	"	"	"	"	"	

California Environmental  
30423 Canwood Street, Suite 208  
Agoura Hills, CA 91301

Project: CE110314-SB2-B  
Project Number: 3317 / 7811 Santa Monica Blvd  
Project Manager: Mr. Charlie Buckley

Reported:  
07-Nov-14 12:41

**Volatile Organic Compounds by 8260SV**

**H&P Mobile Geochemistry, Inc.**

Analyte	Result	Reporting Limit	Units	Dilution Factor	Batch	Prepared	Analyzed	Method	Notes
<b>CE5-5', P137cc (E411003-06) Vapor Sampled: 03-Nov-14 Received: 03-Nov-14</b>									
Styrene	ND	0.50	ug/l	0.05	EK40306	03-Nov-14	03-Nov-14	H&P 8260 SV	
Bromoform	ND	0.50	"	"	"	"	"	"	
Isopropylbenzene (Cumene)	ND	0.50	"	"	"	"	"	"	
1,1,2,2-Tetrachloroethane	ND	0.50	"	"	"	"	"	"	
1,2,3-Trichloropropane	ND	0.50	"	"	"	"	"	"	
n-Propylbenzene	ND	0.50	"	"	"	"	"	"	
Bromobenzene	ND	0.50	"	"	"	"	"	"	
1,3,5-Trimethylbenzene	ND	0.50	"	"	"	"	"	"	
2-Chlorotoluene	ND	0.50	"	"	"	"	"	"	
4-Chlorotoluene	ND	0.50	"	"	"	"	"	"	
tert-Butylbenzene	ND	0.50	"	"	"	"	"	"	
1,2,4-Trimethylbenzene	ND	0.50	"	"	"	"	"	"	
sec-Butylbenzene	ND	0.50	"	"	"	"	"	"	
p-Isopropyltoluene	ND	0.50	"	"	"	"	"	"	
1,3-Dichlorobenzene	ND	0.50	"	"	"	"	"	"	
1,4-Dichlorobenzene	ND	0.50	"	"	"	"	"	"	
n-Butylbenzene	ND	0.50	"	"	"	"	"	"	
1,2-Dichlorobenzene	ND	0.50	"	"	"	"	"	"	
1,2-Dibromo-3-chloropropane	ND	5.0	"	"	"	"	"	"	
1,2,4-Trichlorobenzene	ND	0.50	"	"	"	"	"	"	
Hexachlorobutadiene	ND	0.50	"	"	"	"	"	"	
Naphthalene	ND	0.10	"	"	"	"	"	"	
1,2,3-Trichlorobenzene	ND	0.50	"	"	"	"	"	"	
1,1,2 Trichlorotrifluoroethane (F113)	ND	0.50	"	"	"	"	"	"	

Surrogate: Dibromofluoromethane	107 %	75-125	"	"	"	"	"	"
Surrogate: 1,2-Dichloroethane-d4	105 %	75-125	"	"	"	"	"	"
Surrogate: Toluene-d8	101 %	75-125	"	"	"	"	"	"
Surrogate: 4-Bromofluorobenzene	90.8 %	75-125	"	"	"	"	"	"

California Environmental  
30423 Canwood Street, Suite 208  
Agoura Hills, CA 91301

Project: CE110314-SB2-B  
Project Number: 3317 / 7811 Santa Monica Blvd  
Project Manager: Mr. Charlie Buckley

Reported:  
07-Nov-14 12:41

**Volatile Organic Compounds by 8260SV**

**H&P Mobile Geochemistry, Inc.**

Analyte	Result	Reporting Limit	Units	Dilution Factor	Batch	Prepared	Analyzed	Method	Notes
<b>CE6-5', P137cc (E411003-07) Vapor Sampled: 03-Nov-14 Received: 03-Nov-14</b>									
1,1-Difluoroethane (LCC)	ND	0.50	ug/l	0.05	EK40306	03-Nov-14	03-Nov-14	H&P 8260 SV	
Dichlorodifluoromethane (F12)	ND	0.50	"	"	"	"	"	"	
Chloromethane	ND	0.50	"	"	"	"	"	"	
Vinyl chloride	ND	0.05	"	"	"	"	"	"	
Bromomethane	ND	0.50	"	"	"	"	"	"	
Chloroethane	ND	0.50	"	"	"	"	"	"	
Trichlorofluoromethane (F11)	ND	0.50	"	"	"	"	"	"	
Methylene chloride (Dichloromethane)	ND	0.50	"	"	"	"	"	"	
Methyl tertiary-butyl ether (MTBE)	ND	0.50	"	"	"	"	"	"	
trans-1,2-Dichloroethene	ND	0.50	"	"	"	"	"	"	
1,1-Dichloroethane	ND	0.50	"	"	"	"	"	"	
1,1-Dichloroethene	ND	0.50	"	"	"	"	"	"	
2,2-Dichloropropane	ND	0.50	"	"	"	"	"	"	
cis-1,2-Dichloroethene	ND	0.50	"	"	"	"	"	"	
Chloroform	ND	0.10	"	"	"	"	"	"	
Bromochloromethane	ND	0.50	"	"	"	"	"	"	
1,1,1-Trichloroethane	ND	0.50	"	"	"	"	"	"	
1,1-Dichloropropene	ND	0.50	"	"	"	"	"	"	
Carbon tetrachloride	ND	0.10	"	"	"	"	"	"	
1,2-Dichloroethane (EDC)	ND	0.10	"	"	"	"	"	"	
Benzene	ND	0.10	"	"	"	"	"	"	
Trichloroethene	ND	0.10	"	"	"	"	"	"	
1,2-Dichloropropane	ND	0.50	"	"	"	"	"	"	
Bromodichloromethane	ND	0.50	"	"	"	"	"	"	
Dibromomethane	ND	0.50	"	"	"	"	"	"	
cis-1,3-Dichloropropene	ND	0.50	"	"	"	"	"	"	
Toluene	ND	1.0	"	"	"	"	"	"	
trans-1,3-Dichloropropene	ND	0.50	"	"	"	"	"	"	
1,1,2-Trichloroethane	ND	0.50	"	"	"	"	"	"	
1,2-Dibromoethane (EDB)	ND	0.50	"	"	"	"	"	"	
1,3-Dichloropropane	ND	0.50	"	"	"	"	"	"	
<b>Tetrachloroethene</b>	<b>0.44</b>	0.10	"	"	"	"	"	"	
Dibromochloromethane	ND	0.50	"	"	"	"	"	"	
Chlorobenzene	ND	0.10	"	"	"	"	"	"	
Ethylbenzene	ND	0.50	"	"	"	"	"	"	
1,1,1,2-Tetrachloroethane	ND	0.50	"	"	"	"	"	"	
m,p-Xylene	ND	0.50	"	"	"	"	"	"	
o-Xylene	ND	0.50	"	"	"	"	"	"	

California Environmental  
30423 Canwood Street, Suite 208  
Agoura Hills, CA 91301

Project: CE110314-SB2-B  
Project Number: 3317 / 7811 Santa Monica Blvd  
Project Manager: Mr. Charlie Buckley

Reported:  
07-Nov-14 12:41

**Volatile Organic Compounds by 8260SV**

**H&P Mobile Geochemistry, Inc.**

Analyte	Result	Reporting Limit	Units	Dilution Factor	Batch	Prepared	Analyzed	Method	Notes
<b>CE6-5', P137cc (E411003-07) Vapor Sampled: 03-Nov-14 Received: 03-Nov-14</b>									
Styrene	ND	0.50	ug/l	0.05	EK40306	03-Nov-14	03-Nov-14	H&P 8260 SV	
Bromoform	ND	0.50	"	"	"	"	"	"	
Isopropylbenzene (Cumene)	ND	0.50	"	"	"	"	"	"	
1,1,2,2-Tetrachloroethane	ND	0.50	"	"	"	"	"	"	
1,2,3-Trichloropropane	ND	0.50	"	"	"	"	"	"	
n-Propylbenzene	ND	0.50	"	"	"	"	"	"	
Bromobenzene	ND	0.50	"	"	"	"	"	"	
1,3,5-Trimethylbenzene	ND	0.50	"	"	"	"	"	"	
2-Chlorotoluene	ND	0.50	"	"	"	"	"	"	
4-Chlorotoluene	ND	0.50	"	"	"	"	"	"	
tert-Butylbenzene	ND	0.50	"	"	"	"	"	"	
1,2,4-Trimethylbenzene	ND	0.50	"	"	"	"	"	"	
sec-Butylbenzene	ND	0.50	"	"	"	"	"	"	
p-Isopropyltoluene	ND	0.50	"	"	"	"	"	"	
1,3-Dichlorobenzene	ND	0.50	"	"	"	"	"	"	
1,4-Dichlorobenzene	ND	0.50	"	"	"	"	"	"	
n-Butylbenzene	ND	0.50	"	"	"	"	"	"	
1,2-Dichlorobenzene	ND	0.50	"	"	"	"	"	"	
1,2-Dibromo-3-chloropropane	ND	5.0	"	"	"	"	"	"	
1,2,4-Trichlorobenzene	ND	0.50	"	"	"	"	"	"	
Hexachlorobutadiene	ND	0.50	"	"	"	"	"	"	
Naphthalene	ND	0.10	"	"	"	"	"	"	
1,2,3-Trichlorobenzene	ND	0.50	"	"	"	"	"	"	
1,1,2 Trichlorotrifluoroethane (F113)	ND	0.50	"	"	"	"	"	"	

Surrogate: Dibromofluoromethane	107 %	75-125	"	"	"	"	"	"
Surrogate: 1,2-Dichloroethane-d4	107 %	75-125	"	"	"	"	"	"
Surrogate: Toluene-d8	102 %	75-125	"	"	"	"	"	"
Surrogate: 4-Bromofluorobenzene	90.1 %	75-125	"	"	"	"	"	"

California Environmental  
30423 Canwood Street, Suite 208  
Agoura Hills, CA 91301

Project: CE110314-SB2-B  
Project Number: 3317 / 7811 Santa Monica Blvd  
Project Manager: Mr. Charlie Buckley

Reported:  
07-Nov-14 12:41

**Volatile Organic Compounds by 8260SV - Quality Control**  
**H&P Mobile Geochemistry, Inc.**

Analyte	Result	Reporting Limit	Units	Spike Level	Source Result	%REC	%REC Limits	RPD	RPD Limit	Notes
---------	--------	--------------------	-------	----------------	------------------	------	----------------	-----	--------------	-------

**Batch EK40306 - EPA 5030**

<b>Blank (EK40306-BLK1)</b>		Prepared & Analyzed: 03-Nov-14								
1,1-Difluoroethane (LCC)	ND	0.50	ug/l							
Dichlorodifluoromethane (F12)	ND	0.50	"							
Chloromethane	ND	0.50	"							
Vinyl chloride	ND	0.05	"							
Bromomethane	ND	0.50	"							
Chloroethane	ND	0.50	"							
Trichlorofluoromethane (F11)	ND	0.50	"							
Methylene chloride (Dichloromethane)	ND	0.50	"							
Methyl tertiary-butyl ether (MTBE)	ND	0.50	"							
trans-1,2-Dichloroethene	ND	0.50	"							
1,1-Dichloroethane	ND	0.50	"							
1,1-Dichloroethene	ND	0.50	"							
2,2-Dichloropropane	ND	0.50	"							
cis-1,2-Dichloroethene	ND	0.50	"							
Chloroform	ND	0.10	"							
Bromochloromethane	ND	0.50	"							
1,1,1-Trichloroethane	ND	0.50	"							
1,1-Dichloropropene	ND	0.50	"							
Carbon tetrachloride	ND	0.10	"							
1,2-Dichloroethane (EDC)	ND	0.10	"							
Benzene	ND	0.10	"							
Trichloroethene	ND	0.10	"							
1,2-Dichloropropane	ND	0.50	"							
Bromodichloromethane	ND	0.50	"							
Dibromomethane	ND	0.50	"							
cis-1,3-Dichloropropene	ND	0.50	"							
Toluene	ND	1.0	"							
trans-1,3-Dichloropropene	ND	0.50	"							
1,1,2-Trichloroethane	ND	0.50	"							
1,2-Dibromoethane (EDB)	ND	0.50	"							
1,3-Dichloropropane	ND	0.50	"							
Tetrachloroethene	ND	0.10	"							
Dibromochloromethane	ND	0.50	"							
Chlorobenzene	ND	0.10	"							

California Environmental  
30423 Canwood Street, Suite 208  
Agoura Hills, CA 91301

Project: CE110314-SB2-B  
Project Number: 3317 / 7811 Santa Monica Blvd  
Project Manager: Mr. Charlie Buckley

Reported:  
07-Nov-14 12:41

**Volatile Organic Compounds by 8260SV - Quality Control**  
**H&P Mobile Geochemistry, Inc.**

Analyte	Result	Reporting Limit	Units	Spike Level	Source Result	%REC	%REC Limits	RPD	RPD Limit	Notes
---------	--------	-----------------	-------	-------------	---------------	------	-------------	-----	-----------	-------

**Batch EK40306 - EPA 5030**

**Blank (EK40306-BLK1)**

Prepared & Analyzed: 03-Nov-14

Ethylbenzene	ND	0.50	ug/l							
1,1,1,2-Tetrachloroethane	ND	0.50	"							
m,p-Xylene	ND	0.50	"							
o-Xylene	ND	0.50	"							
Styrene	ND	0.50	"							
Bromoform	ND	0.50	"							
Isopropylbenzene (Cumene)	ND	0.50	"							
1,1,2,2-Tetrachloroethane	ND	0.50	"							
1,2,3-Trichloropropane	ND	0.50	"							
n-Propylbenzene	ND	0.50	"							
Bromobenzene	ND	0.50	"							
1,3,5-Trimethylbenzene	ND	0.50	"							
2-Chlorotoluene	ND	0.50	"							
4-Chlorotoluene	ND	0.50	"							
tert-Butylbenzene	ND	0.50	"							
1,2,4-Trimethylbenzene	ND	0.50	"							
sec-Butylbenzene	ND	0.50	"							
p-Isopropyltoluene	ND	0.50	"							
1,3-Dichlorobenzene	ND	0.50	"							
1,4-Dichlorobenzene	ND	0.50	"							
n-Butylbenzene	ND	0.50	"							
1,2-Dichlorobenzene	ND	0.50	"							
1,2-Dibromo-3-chloropropane	ND	5.0	"							
1,2,4-Trichlorobenzene	ND	0.50	"							
Hexachlorobutadiene	ND	0.50	"							
Naphthalene	ND	0.10	"							
1,2,3-Trichlorobenzene	ND	0.50	"							
1,1,2 Trichlorotrifluoroethane (F113)	ND	0.50	"							

Surrogate: Dibromofluoromethane	2.63		"	2.50		105	75-125			
Surrogate: 1,2-Dichloroethane-d4	2.71		"	2.50		108	75-125			
Surrogate: Toluene-d8	2.61		"	2.50		104	75-125			
Surrogate: 4-Bromofluorobenzene	2.39		"	2.50		95.7	75-125			



California Environmental  
30423 Canwood Street, Suite 208  
Agoura Hills, CA 91301

Project: CE110314-SB2-B  
Project Number: 3317 / 7811 Santa Monica Blvd  
Project Manager: Mr. Charlie Buckley

Reported:  
07-Nov-14 12:41

**Volatile Organic Compounds by 8260SV - Quality Control**  
**H&P Mobile Geochemistry, Inc.**

Analyte	Result	Reporting Limit	Units	Spike Level	Source Result	%REC	%REC Limits	RPD	RPD Limit	Notes
---------	--------	-----------------	-------	-------------	---------------	------	-------------	-----	-----------	-------

**Batch EK40306 - EPA 5030**

Prepared & Analyzed: 03-Nov-14

**LCS (EK40306-BS1)**

Dichlorodifluoromethane (F12)	4.46	0.50	ug/l	5.00		89.1	70-130			
Vinyl chloride	4.84	0.05	"	5.00		96.8	70-130			
Chloroethane	5.18	0.50	"	5.00		104	70-130			
Trichlorofluoromethane (F11)	4.95	0.50	"	5.00		99.0	70-130			
Methylene chloride (Dichloromethane)	4.87	0.50	"	5.00		97.4	70-130			
trans-1,2-Dichloroethene	5.33	0.50	"	5.00		107	70-130			
1,1-Dichloroethane	5.14	0.50	"	5.00		103	70-130			
1,1-Dichloroethene	5.02	0.50	"	5.00		100	70-130			
cis-1,2-Dichloroethene	4.94	0.50	"	5.00		98.8	70-130			
Chloroform	4.96	0.10	"	5.00		99.2	70-130			
1,1,1-Trichloroethane	5.01	0.50	"	5.00		100	70-130			
Carbon tetrachloride	4.98	0.10	"	5.00		99.6	70-130			
1,2-Dichloroethane (EDC)	4.75	0.10	"	5.00		95.0	70-130			
Benzene	4.26	0.10	"	5.00		85.2	70-130			
Trichloroethene	4.99	0.10	"	5.00		99.8	70-130			
Toluene	3.80	1.0	"	5.00		76.0	70-130			
1,1,2-Trichloroethane	4.64	0.50	"	5.00		92.8	70-130			
Tetrachloroethene	4.90	0.10	"	5.00		98.0	70-130			
Ethylbenzene	4.49	0.50	"	5.00		89.8	70-130			
1,1,1,2-Tetrachloroethane	4.80	0.50	"	5.00		96.0	70-130			
m,p-Xylene	8.81	0.50	"	10.0		88.1	70-130			
o-Xylene	4.42	0.50	"	5.00		88.5	70-130			
1,1,2,2-Tetrachloroethane	4.95	0.50	"	5.00		99.1	70-130			
1,1,2 Trichlorotrifluoroethane (F113)	6.26	0.50	"	5.00		125	70-130			

Surrogate: Dibromofluoromethane	2.77		"	2.50		111	75-125			
Surrogate: 1,2-Dichloroethane-d4	2.67		"	2.50		107	75-125			
Surrogate: Toluene-d8	2.61		"	2.50		104	75-125			
Surrogate: 4-Bromofluorobenzene	2.46		"	2.50		98.3	75-125			

California Environmental  
30423 Canwood Street, Suite 208  
Agoura Hills, CA 91301

Project: CE110314-SB2-B  
Project Number: 3317 / 7811 Santa Monica Blvd  
Project Manager: Mr. Charlie Buckley

Reported:  
07-Nov-14 12:41

### Notes and Definitions

DET Analyte DETECTED  
ND Analyte NOT DETECTED at or above the reporting limit  
NR Not Reported  
dry Sample results reported on a dry weight basis  
RPD Relative Percent Difference

### Appendix

H&P Mobile Geochemistry, Inc. is approved as an Environmental Testing Laboratory (Certification # L11-175) in accordance with the DoD-ELAP program. H&P is approved by the State of Arizona under Certification Numbers AZM758 and AZ0779. H&P is approved as an Environmental Laboratory in conformance with the Environmental Laboratory Accreditation Program (CA) for the category of Volatile and Semi-Volatile Organic Chemistry of Hazardous Waste for the following methods:

Certificate# 2741, 2743, 2579, 2754 & 2740 approved for EPA 8260 and LUFT GC/MS  
Certificate# 2742, 2745, & 2741 approved for LUFT  
Certificate# 2745 & 2742 approved for EPA 418.1

H&P Mobile Geochemistry, Inc. is approved as an Environmental Laboratory in conformance with the National Environmental Accreditation Conference Standards for the category Environmental Analysis Air and Emissions for the following analytes and methods:

Hexachlorobutadiene by EPA TO-15 & TO-14A  
1,2,4-Trichlorobenzene by EPA TO-15 & TO-14A  
1,2-Dichlorobenzene by EPA TO-15 & TO-14A  
Dichlorotetrafluoroethane by EPA TO-14A  
1,4-Dichlorobenzene by EPA TO-15 & TO-14A  
Benzene by EPA TO-15 & TO-14A  
Chlorobenzene by EPA TO-15 & TO-14A  
Ethyl benzene by EPA TO-15 & TO-14A  
Styrene by EPA TO-15 & TO-14A  
Toluene by EPA TO-15 & TO-14A  
Total Xylenes by EPA TO-15  
1,1,1-Trichloroethane by EPA TO-15 & TO-14A  
1,1,2,2-Tetrachloroethane by EPA TO-15 & TO-14A  
1,1,2-Trichloroethane by EPA TO-15 & TO-14A  
1,1-Dichloroethane by EPA TO-15 & TO-14A  
1,1-Dichloroethene by EPA TO-15 & TO-14A  
1,2-Dichloroethane by EPA TO-15 & TO-14A  
1,2-Dichloropropane by EPA TO-15 & TO-14A  
Benzyl Chloride by EPA TO-15 & TO-14A  
Bromoform by EPA TO-15  
Bromomethane by EPA TO-15 & TO-14A  
Carbon tetrachloride by EPA TO-15 & TO-14A  
Chloroethane by EPA TO-15 & TO-14A  
Chloroform by EPA TO-15 & TO-14A  
Chloromethane by EPA TO-15 & TO-14A  
cis-1,2-Dichloroethene by EPA TO-15 & TO-14A  
cis-1,3-Dichloropropene by EPA TO-15 & TO-14A  
Methylene chloride by EPA TO -15 & TO-14A  
Tetrachloroethane by EPA TO-15 & TO-14A  
trans-1,2-Dichloroethene by EPA TO-15  
trans-1,3-Dichloropropene by EPA TO-15 & TO-14A  
Trichloroethene by EPA TO-15 & TO-14A  
Vinyl chloride by EPA TO -15  
2-Butanone by EPA TO-15  
4-Methyl-2-Pentanone by EPA TO-15  
Hexane by EPA TO-15  
Methyl tert-butyl ether by EPA TO-15  
Vinyl acetate by EPA TO-15  
1,3-Dichlorobenzene by EPA TO-15 & TO-14A  
Trichlorofluoromethane by EPA TO-14A  
Naphthalene by H&P SOP TO-15/GC-MS  
1,2-Dibromoethane (EDB) by EPA TO-15 & TO-14A  
1,2-Dibromo-3-chloropropane by EPA TO-15  
1,3-Butadiene by EPA TO-15  
1,1,2-Trichlorotrifluoroethane by EPA TO-14A  
Carbon disulfide by EPA TO-15  
1,4-Dioxane by EPA TO-15

This certification applies to samples analyzed in summa canisters.

Lab Client and Project Information		
Lab Client/Consultant: <u>California Environmental</u>	Project Name / #: <u>3317</u>	
Lab Client Project Manager: <u>Charles Buckley</u>	Project Location: <u>7811 Santa Monica Blvd</u>	
Lab Client Address: <u>30423 Canwood St Ste 203</u>	Report E-Mail(s):	
Lab Client City, State, Zip: <u>Agoura Hills, CA 91301</u>	<u>cbuckley@calenviro.com</u>	
Phone Number: <u>818-991-1542</u>		
Reporting Requirements	Turnaround Time	Sampler Information
<input checked="" type="checkbox"/> Standard Report <input type="checkbox"/> Level III <input type="checkbox"/> Level IV	<input type="checkbox"/> 5-7 day Std <input type="checkbox"/> 24-Hr Rush	Sampler(s): <u>D. Do</u>
<input checked="" type="checkbox"/> Excel EDD <input type="checkbox"/> Other EDD: _____	<input type="checkbox"/> 3-day Rush <input checked="" type="checkbox"/> Mobile Lab	Signature: <u>Ameydo</u>
<input type="checkbox"/> CA Geotracker Global ID: _____	<input type="checkbox"/> 48-Hr Rush <input type="checkbox"/> Other: _____	Date: <u>11/3/14</u>

Sample Receipt (Lab Use Only)	
Date Rec'd: <u>11/3/14</u>	Control #: <u>140861.00</u>
H&P Project # <u>CE 110314-552-B</u>	
Lab Work Order # <u>E411003 / BK 40306</u>	
Sample Intact: <input checked="" type="checkbox"/> Yes <input type="checkbox"/> No <input type="checkbox"/> See Notes Below	
Receipt Gauge ID: _____	Temp: _____
Outside Lab: _____	
Receipt Notes/Tracking #: _____	
Lab PM Initials: _____	

**Additional Instructions to Laboratory:**  
 Check if Project Analyte List is Attached  
 \* Preferred VOC units (please choose one):  
 µg/L  µg/m<sup>3</sup>  ppbv  ppmv

*please send about a copy of COC because Sam left site early.*

SAMPLE NAME	FIELD POINT NAME (if applicable)	DATE mm/dd/yy	TIME 24hr clock	SAMPLE TYPE Indoor Air (IA), Ambient Air (AA), Subslab (SS), Soil Vapor (SV)	CONTAINER SIZE & TYPE 400mL/1L/6L Summa or Tedlar or Tube	CONTAINER ID (###)	Lab use only: Receipt Vac	VOCs Standard Full List		VOCs Short List / Project List		Oxygenates		Naphthalene		TPHv as Gas		TPHv as Diesel (sorbet tube)		Aromatic/Aliphatic Fractions		Leak Check Compound		Methane by EPA 8015m		Fixed Gases by ASTM D1945	
								<input checked="" type="checkbox"/> 8260SV	<input type="checkbox"/> TO-15	<input type="checkbox"/> 8260SV	<input type="checkbox"/> TO-15	<input type="checkbox"/> 8260SV	<input type="checkbox"/> TO-15	<input type="checkbox"/> 8260SV	<input type="checkbox"/> TO-15	<input type="checkbox"/> TO-15m	<input type="checkbox"/> TO-15m	<input type="checkbox"/> TO-17m	<input type="checkbox"/> TO-17m	<input checked="" type="checkbox"/> DFA	<input type="checkbox"/> IPA	<input type="checkbox"/> He	<input type="checkbox"/> CO2	<input type="checkbox"/> O2	<input type="checkbox"/> N2		
1 CE1-5-	P489cc	11/3/14	1343	SV	8 Lts Syringe	143		<input checked="" type="checkbox"/>	<input type="checkbox"/>	<input type="checkbox"/>	<input type="checkbox"/>	<input type="checkbox"/>	<input type="checkbox"/>	<input type="checkbox"/>	<input type="checkbox"/>	<input type="checkbox"/>	<input type="checkbox"/>	<input type="checkbox"/>	<input type="checkbox"/>	<input type="checkbox"/>	<input type="checkbox"/>	<input type="checkbox"/>	<input type="checkbox"/>	<input type="checkbox"/>	<input type="checkbox"/>	<input type="checkbox"/>	<input type="checkbox"/>
2 CE2-5-	P489cc		1356			17		<input checked="" type="checkbox"/>	<input type="checkbox"/>	<input type="checkbox"/>	<input type="checkbox"/>	<input type="checkbox"/>	<input type="checkbox"/>	<input type="checkbox"/>	<input type="checkbox"/>	<input type="checkbox"/>	<input type="checkbox"/>	<input type="checkbox"/>	<input type="checkbox"/>	<input type="checkbox"/>	<input type="checkbox"/>	<input type="checkbox"/>	<input type="checkbox"/>	<input type="checkbox"/>	<input type="checkbox"/>	<input type="checkbox"/>	<input type="checkbox"/>
3 CE2-5- REP	P539cc		1357			177		<input checked="" type="checkbox"/>	<input type="checkbox"/>	<input type="checkbox"/>	<input type="checkbox"/>	<input type="checkbox"/>	<input type="checkbox"/>	<input type="checkbox"/>	<input type="checkbox"/>	<input type="checkbox"/>	<input type="checkbox"/>	<input type="checkbox"/>	<input type="checkbox"/>	<input type="checkbox"/>	<input type="checkbox"/>	<input type="checkbox"/>	<input type="checkbox"/>	<input type="checkbox"/>	<input type="checkbox"/>	<input type="checkbox"/>	<input type="checkbox"/>
4 CE3-5-	P137cc		1525			114		<input checked="" type="checkbox"/>	<input type="checkbox"/>	<input type="checkbox"/>	<input type="checkbox"/>	<input type="checkbox"/>	<input type="checkbox"/>	<input type="checkbox"/>	<input type="checkbox"/>	<input type="checkbox"/>	<input type="checkbox"/>	<input type="checkbox"/>	<input type="checkbox"/>	<input type="checkbox"/>	<input type="checkbox"/>	<input type="checkbox"/>	<input type="checkbox"/>	<input type="checkbox"/>	<input type="checkbox"/>	<input type="checkbox"/>	<input type="checkbox"/>
5 CE4-5-	P137cc		1539			140		<input checked="" type="checkbox"/>	<input type="checkbox"/>	<input type="checkbox"/>	<input type="checkbox"/>	<input type="checkbox"/>	<input type="checkbox"/>	<input type="checkbox"/>	<input type="checkbox"/>	<input type="checkbox"/>	<input type="checkbox"/>	<input type="checkbox"/>	<input type="checkbox"/>	<input type="checkbox"/>	<input type="checkbox"/>	<input type="checkbox"/>	<input type="checkbox"/>	<input type="checkbox"/>	<input type="checkbox"/>	<input type="checkbox"/>	<input type="checkbox"/>
6 CE5-5-	P137cc		1545			204		<input checked="" type="checkbox"/>	<input type="checkbox"/>	<input type="checkbox"/>	<input type="checkbox"/>	<input type="checkbox"/>	<input type="checkbox"/>	<input type="checkbox"/>	<input type="checkbox"/>	<input type="checkbox"/>	<input type="checkbox"/>	<input type="checkbox"/>	<input type="checkbox"/>	<input type="checkbox"/>	<input type="checkbox"/>	<input type="checkbox"/>	<input type="checkbox"/>	<input type="checkbox"/>	<input type="checkbox"/>	<input type="checkbox"/>	<input type="checkbox"/>
7 CE6-5-	P137cc		1553			87		<input checked="" type="checkbox"/>	<input type="checkbox"/>	<input type="checkbox"/>	<input type="checkbox"/>	<input type="checkbox"/>	<input type="checkbox"/>	<input type="checkbox"/>	<input type="checkbox"/>	<input type="checkbox"/>	<input type="checkbox"/>	<input type="checkbox"/>	<input type="checkbox"/>	<input type="checkbox"/>	<input type="checkbox"/>	<input type="checkbox"/>	<input type="checkbox"/>	<input type="checkbox"/>	<input type="checkbox"/>	<input type="checkbox"/>	<input type="checkbox"/>

Approved/Relinquished by: <u>[Signature]</u>	Company: <u>CE</u>	Date: <u>11-3-14</u>	Time: _____	Received by: <u>[Signature]</u>	Company: <u>H&amp;P Mobile</u>	Date: <u>11/3/14</u>	Time: <u>16:30</u>
Approved/Relinquished by: _____	Company: _____	Date: _____	Time: _____	Received by: _____	Company: _____	Date: _____	Time: _____
Approved/Relinquished by: _____	Company: _____	Date: _____	Time: _____	Received by: _____	Company: _____	Date: _____	Time: _____

# Vapor Sampling with Mobile Lab (Syringe\*)



H&P Project #: CE110314-SB2-B  
 Site Address: 7811 Santa Monica Blvd West Hollywood, LA  
 Consultant: California Environmental  
 Field Rep(s): Sam Buckley  
 H&P Rep(s): D. Do, D. Petryshin

Date: 11/3/2014  
 Arrival Time: 10:50  
 Departure Time: 17:00  
 Overtime: NA  
 Approved By: \_\_\_\_\_

Office Use Only:  
 Reviewed: DB  
 Scanned: \_\_\_\_\_

Sampling Information				Probe Specs							Collection Data				Field Notes:
Point ID	Syringe ID	Date	Sample Time	Probe Depth (ft)	Tubing Length (ft)	Tubing Dia (in.)	Sand Pack Dia (in.)	Sand Pack Ht (in.)	Dry Bent. Dia (in.)	Dry Bent. Ht (in.)	Purge Vol. (cc)	Shut-in Test (✓=Pass)	Flow Rate (mL/min)	Probe Pressure ("Hg)	
1	CE1B-5'	11/3/14	13:43	5	7	1/8	1.5	6	1.5	6	489	✓	2200	0	
2	CE2B-5'		13:56	5	7	1/8	1.5	6	1.5	6	489	✓	2200	0	
3	CE2B-5' REP		13:57	5	7	1/8	1.5	6	1.5	6	539	✓	2200	0	
4	CE3B-5'		15:25	5	7	1/8	0.75	6	0.75	6	137	✓	2200	0	
5	CE4B-5'		15:39	5	7	1/8	0.75	6	0.75	6	137	✓	2200	0	
6	CE5B-5'		15:45	5	7	1/8	0.75	6	0.75	6	137	✓	2200	3	
7	CE6B-5'		15:58	5	7	1/8	0.75	6	0.75	6	137	✓	2200	0	
8															
9															
10															
11															
12															

Purge Volume Calculation			
Probe ID for PVT, if applicable:			
Tubing:	Length:	Diameter:	1 Volume:
Sand Pack (if included in purge volume calculation):	Height:	Diameter:	1 Volume:
Dry Bentonite (if included in purge volume calculation):	Height:	Diameter:	1 Volume:
PVT Increments:	1PV =	3PV =	10PV =
PV Amount Selected:	3PV		Selected by: jobsheet

Leak Check Information	
Leak Check Compound:	1,1-DFA
Procedure:	Cloth saturated with LCC is placed around probe tubing at groundlevel.
Other Notes:	* 50cc vapor collected unless otherwise specified.



9765 Eton Avenue  
Chatsworth  
California 91311  
Tel: (818) 998-5547  
Fax: (818) 998-7258

---

November 12, 2014

Charles Buckley  
Cal Environmental  
30423 Canwood Street, Suite 208  
Agoura Hills, CA 91301

**Re : 3317 Faring Capital  
A243698 / 4K03004**

Enclosed is an analytical report for the above-referenced project. The samples included in this report were received on 11/03/14 14:50 and analyzed in accordance with the attached chain-of-custody.

Unless otherwise noted, all analytical testing was accomplished in accordance with the guidelines established in our Quality Assurance Program Manual, applicable standard operating procedures, and other related documentation. The results in this analytical report are limited to the samples tested and any reproduction thereof must be made in its entirety.

If you have any questions regarding this report or require additional information please call me at American Analytics.

Sincerely,

A handwritten signature in black ink that reads 'Eydie Schwartz'.

Eydie Schwartz  
Project Manager



## LABORATORY ANALYSIS RESULTS

**Client:** Cal Environmental  
**Project No:** NA  
**Project Name:** 3317 Faring Capital

**AA Project No:** A243698  
**Date Received:** 11/03/14  
**Date Reported:** 11/12/14

Sample ID	Laboratory ID	Matrix	TAT	Date Sampled	Date Received
-----------	---------------	--------	-----	--------------	---------------

### CAM Metals Less Hg 6000/7000

CE1@2ft	4K03004-01	Soil	5	11/03/14 11:33	11/03/14 14:50
---------	------------	------	---	----------------	----------------

### Mercury Total EPA 7470A/7471A

CE1@2ft	4K03004-01	Soil	5	11/03/14 11:33	11/03/14 14:50
---------	------------	------	---	----------------	----------------

---

*Eydie Schwartz*

---

**Eydie Schwartz**  
Project Manager



### LABORATORY ANALYSIS RESULTS

Client: Cal Environmental  
Project No: NA  
Project Name: 3317 Faring Capital

AA Project No: A243698  
Date Received: 11/03/14  
Date Reported: 11/12/14

#### ANALYTICAL DATA SUMMARY

Analyte	Sample Name	Result	MRL	Units	Dilution	Prepared	Analyzed	Method
<b>Total Metals CAM 17</b>								
Mercury	CE1@2ft	<b>0.026</b>	0.020	mg/kg	1	11/05/14	11/05/14	EPA 7471A
<b>Total Metals CAM 17</b>								
Arsenic	CE1@2ft	<b>4.6</b>	0.50	mg/kg	1	11/06/14	11/06/14	EPA 6010B/7000
Barium	CE1@2ft	<b>120</b>	10	mg/kg	1	11/06/14	11/06/14	EPA 6010B/7000
Chromium	CE1@2ft	<b>45</b>	3.0	mg/kg	1	11/06/14	11/06/14	EPA 6010B/7000
Cobalt	CE1@2ft	<b>12</b>	3.0	mg/kg	1	11/06/14	11/06/14	EPA 6010B/7000
Copper	CE1@2ft	<b>25</b>	3.0	mg/kg	1	11/06/14	11/06/14	EPA 6010B/7000
Lead	CE1@2ft	<b>24</b>	3.0	mg/kg	1	11/06/14	11/06/14	EPA 6010B/7000
Nickel	CE1@2ft	<b>22</b>	3.0	mg/kg	1	11/06/14	11/06/14	EPA 6010B/7000
Vanadium	CE1@2ft	<b>64</b>	10	mg/kg	1	11/06/14	11/06/14	EPA 6010B/7000
Zinc	CE1@2ft	<b>160</b>	3.0	mg/kg	1	11/06/14	11/06/14	EPA 6010B/7000

**Eydie Schwartz**  
Project Manager



### LABORATORY ANALYSIS RESULTS

**Client:** Cal Environmental  
**Project No:** NA  
**Project Name:** 3317 Faring Capital  
**Method:** Total Metals CAM 17

**AA Project No:** A243698  
**Date Received:** 11/03/14  
**Date Reported:** 11/12/14  
**Units:** mg/kg

---

**Date Sampled:** 11/03/14  
**Date Prepared:** 11/06/14  
**Date Analyzed:** 11/06/14  
**AA ID No:** 4K03004-01  
**Client ID No:** CE1@2ft  
**Matrix:** Soil  
**Dilution Factor:** 1 MRL

---

**CAM Metals Less Hg 6000/7000 (EPA 6010B/7000)**

Antimony	<10	10
Arsenic	<b>4.6</b>	0.50
Barium	<b>120</b>	10
Beryllium	<1.0	1.0
Cadmium	<1.0	1.0
Chromium	<b>45</b>	3.0
Cobalt	<b>12</b>	3.0
Copper	<b>25</b>	3.0
Lead	<b>24</b>	3.0
Molybdenum	<5.0	5.0
Nickel	<b>22</b>	3.0
Selenium	<0.50	0.50
Silver	<1.0	1.0
Thallium	<5.0	5.0
Vanadium	<b>64</b>	10
Zinc	<b>160</b>	3.0

*Eydie Schwartz*

**Eydie Schwartz**  
Project Manager





## LABORATORY ANALYSIS RESULTS

**Client:** Cal Environmental  
**Project No:** NA  
**Project Name:** 3317 Faring Capital  
**Method:** Total Metals CAM 17

**AA Project No:** A243698  
**Date Received:** 11/03/14  
**Date Reported:** 11/12/14  
**Units:** mg/kg

---

<b>Date Sampled:</b>	11/03/14	
<b>Date Prepared:</b>	11/05/14	
<b>Date Analyzed:</b>	11/05/14	
<b>AA ID No:</b>	4K03004-01	
<b>Client ID No:</b>	CE1@2ft	
<b>Matrix:</b>	Soil	
<b>Dilution Factor:</b>	1	MRL

---

**Mercury Total EPA 7470A/7471A (EPA 7471A)**

Mercury	<b>0.026</b>	0.020
---------	--------------	-------

---

*Eydie Schwartz*

---

**Eydie Schwartz**  
Project Manager



## LABORATORY ANALYSIS RESULTS

**Client:** Cal Environmental  
**Project No:** NA  
**Project Name:** 3317 Faring Capital

**AA Project No:** A243698  
**Date Received:** 11/03/14  
**Date Reported:** 11/12/14

Analyte	Result	Reporting Limit	Units	Spike Level	Source Result	%REC	%REC Limits	RPD	RPD Limit	Notes
---------	--------	-----------------	-------	-------------	---------------	------	-------------	-----	-----------	-------

**Total Metals CAM 17 - Quality Control**

Batch B4K0603 - EPA 3050B

**Blank (B4K0603-BLK1)**

Prepared & Analyzed: 11/06/14

Antimony	<10	10	mg/kg
Arsenic	<0.50	0.50	mg/kg
Barium	<10	10	mg/kg
Beryllium	<1.0	1.0	mg/kg
Cadmium	<1.0	1.0	mg/kg
Chromium	<3.0	3.0	mg/kg
Cobalt	<3.0	3.0	mg/kg
Copper	<3.0	3.0	mg/kg
Lead	<3.0	3.0	mg/kg
Molybdenum	<5.0	5.0	mg/kg
Nickel	<3.0	3.0	mg/kg
Selenium	<0.50	0.50	mg/kg
Silver	<1.0	1.0	mg/kg
Thallium	<5.0	5.0	mg/kg
Vanadium	<10	10	mg/kg
Zinc	<3.0	3.0	mg/kg

**LCS (B4K0603-BS1)**

Prepared & Analyzed: 11/06/14

Antimony	<b>54.3</b>	10	mg/kg	50	109	80-120
Arsenic	<b>54.4</b>	0.50	mg/kg	50	109	80-120
Barium	<b>49.8</b>	10	mg/kg	50	99.5	80-120
Beryllium	<b>52.6</b>	1.0	mg/kg	50	105	80-120
Cadmium	<b>52.0</b>	1.0	mg/kg	50	104	80-120
Chromium	<b>51.7</b>	3.0	mg/kg	50	103	80-120
Cobalt	<b>52.6</b>	3.0	mg/kg	50	105	80-120
Copper	<b>51.6</b>	3.0	mg/kg	50	103	80-120
Lead	<b>52.5</b>	3.0	mg/kg	50	105	80-120
Molybdenum	<b>51.5</b>	5.0	mg/kg	50	103	80-120
Nickel	<b>52.4</b>	3.0	mg/kg	50	105	80-120
Selenium	<b>52.7</b>	0.50	mg/kg	50	105	80-120
Silver	<b>51.0</b>	1.0	mg/kg	50	102	80-120
Thallium	<b>46.2</b>	5.0	mg/kg	50	92.5	80-120

*Eydie Schwartz*

**Eydie Schwartz**  
Project Manager



**LABORATORY ANALYSIS RESULTS**

**Client:** Cal Environmental  
**Project No:** NA  
**Project Name:** 3317 Faring Capital

**AA Project No:** A243698  
**Date Received:** 11/03/14  
**Date Reported:** 11/12/14

Analyte	Result	Reporting Limit	Units	Spike Level	Source Result	%REC	%REC Limits	RPD	RPD Limit	Notes
<b>Total Metals CAM 17 - Quality Control</b>										
<i>Batch B4K0603 - EPA 3050B</i>										
<b>LCS (B4K0603-BS1) Continued</b>										
Prepared & Analyzed: 11/06/14										
Vanadium	51.8	10	mg/kg	50		104	80-120			
Zinc	53.8	3.0	mg/kg	50		108	80-120			
<b>LCS Dup (B4K0603-BSD1)</b>										
Prepared & Analyzed: 11/06/14										
Antimony	54.0	10	mg/kg	50		108	80-120	0.647	20	
Arsenic	53.8	0.50	mg/kg	50		108	80-120	0.924	20	
Barium	50.4	10	mg/kg	50		101	80-120	1.28	20	
Beryllium	52.8	1.0	mg/kg	50		106	80-120	0.474	20	
Cadmium	52.2	1.0	mg/kg	50		104	80-120	0.384	20	
Chromium	52.2	3.0	mg/kg	50		104	80-120	0.867	20	
Cobalt	53.2	3.0	mg/kg	50		106	80-120	1.13	20	
Copper	51.2	3.0	mg/kg	50		102	80-120	0.681	20	
Lead	52.6	3.0	mg/kg	50		105	80-120	0.285	20	
Molybdenum	51.8	5.0	mg/kg	50		104	80-120	0.581	20	
Nickel	52.4	3.0	mg/kg	50		105	80-120	0.00	20	
Selenium	52.3	0.50	mg/kg	50		105	80-120	0.762	20	
Silver	52.0	1.0	mg/kg	50		104	80-120	1.94	20	
Thallium	47.7	5.0	mg/kg	50		95.5	80-120	3.21	20	
Vanadium	51.8	10	mg/kg	50		104	80-120	0.193	20	
Zinc	54.5	3.0	mg/kg	50		109	80-120	1.39	20	
<b>Duplicate (B4K0603-DUP1)</b>										
<b>Source: 4K04002-16</b> Prepared & Analyzed: 11/06/14										
Antimony	<10	10	mg/kg						40	
Arsenic	4.56	0.50	mg/kg		5.43			17.5	40	
Barium	200	10	mg/kg		207			3.46	40	
Beryllium	<1.0	1.0	mg/kg						40	
Cadmium	<1.0	1.0	mg/kg						40	
Chromium	18.5	3.0	mg/kg		17.2			7.02	40	
Cobalt	6.56	3.0	mg/kg		6.18			5.97	40	
Copper	23.5	3.0	mg/kg		25.3			7.50	40	
Lead	25.0	3.0	mg/kg		22.8			9.50	40	
Molybdenum	<5.0	5.0	mg/kg						40	
Nickel	14.8	3.0	mg/kg		16.0			7.42	40	

*Eydie Schwartz*

**Eydie Schwartz**  
 Project Manager



## LABORATORY ANALYSIS RESULTS

**Client:** Cal Environmental  
**Project No:** NA  
**Project Name:** 3317 Faring Capital

**AA Project No:** A243698  
**Date Received:** 11/03/14  
**Date Reported:** 11/12/14

Analyte	Result	Reporting Limit	Units	Spike Level	Source Result	%REC	%REC Limits	RPD	RPD Limit	Notes
<b>Total Metals CAM 17 - Quality Control</b>										
<i>Batch B4K0603 - EPA 3050B</i>										
<b>Duplicate (B4K0603-DUP1) Continued Source: 4K04002-16 Prepared &amp; Analyzed: 11/06/14</b>										
Selenium	<0.50	0.50	mg/kg						40	
Silver	<1.0	1.0	mg/kg						40	
Thallium	<5.0	5.0	mg/kg						40	
Vanadium	33.7	10	mg/kg		33.3			1.16	40	
Zinc	58.1	3.0	mg/kg		65.5			12.0	40	
<b>Matrix Spike (B4K0603-MS1) Source: 4K04002-16 Prepared &amp; Analyzed: 11/06/14</b>										
Antimony	52.6	10	mg/kg	50		105	75-125			
Arsenic	63.7	0.50	mg/kg	50	5.43	117	75-125			
Barium	262	10	mg/kg	50	207	109	75-125			
Beryllium	51.8	1.0	mg/kg	50		104	75-125			
Cadmium	49.2	1.0	mg/kg	50		98.5	75-125			
Chromium	67.6	3.0	mg/kg	50	17.2	101	75-125			
Cobalt	57.0	3.0	mg/kg	50	6.18	102	75-125			
Copper	80.6	3.0	mg/kg	50	25.3	110	75-125			
Lead	82.2	3.0	mg/kg	50	22.8	119	75-125			
Molybdenum	52.0	5.0	mg/kg	50		104	75-125			
Nickel	64.6	3.0	mg/kg	50	16.0	97.1	75-125			
Selenium	59.1	0.50	mg/kg	50		118	75-125			
Silver	55.0	1.0	mg/kg	50		110	75-125			
Thallium	32.9	5.0	mg/kg	50		65.8	60-140			
Vanadium	87.8	10	mg/kg	50	33.3	109	75-125			
Zinc	111	3.0	mg/kg	50	65.5	91.2	75-125			
<b>Matrix Spike Dup (B4K0603-MSD1) Source: 4K04002-16 Prepared &amp; Analyzed: 11/06/14</b>										
Antimony	50.8	10	mg/kg	50		102	75-125	3.68	40	
Arsenic	60.8	0.50	mg/kg	50	5.43	111	75-125	4.74	40	
Barium	246	10	mg/kg	50	207	77.3	75-125	6.20	40	
Beryllium	50.2	1.0	mg/kg	50		100	75-125	3.33	40	
Cadmium	47.6	1.0	mg/kg	50		95.1	75-125	3.49	40	
Chromium	64.3	3.0	mg/kg	50	17.2	94.1	75-125	5.00	40	
Cobalt	55.3	3.0	mg/kg	50	6.18	98.2	75-125	3.03	40	
Copper	76.2	3.0	mg/kg	50	25.3	102	75-125	5.62	40	

*Eydie Schwartz*

**Eydie Schwartz**  
Project Manager

**LABORATORY ANALYSIS RESULTS**

**Client:** Cal Environmental  
**Project No:** NA  
**Project Name:** 3317 Faring Capital

**AA Project No:** A243698  
**Date Received:** 11/03/14  
**Date Reported:** 11/12/14

Analyte	Result	Reporting Limit	Units	Spike Level	Source Result	%REC	%REC Limits	RPD	RPD Limit	Notes
<b>Total Metals CAM 17 - Quality Control</b>										
<i>Batch B4K0603 - EPA 3050B</i>										
<b>Matrix Spike Dup (B4K0603-MSD1) Source: 4K04002-16 Prepared &amp; Analyzed: 11/06/14</b>										
<b>Continued</b>										
Lead	72.8	3.0	mg/kg	50	22.8	100	75-125	12.1	40	
Molybdenum	50.6	5.0	mg/kg	50		101	75-125	2.73	40	
Nickel	61.8	3.0	mg/kg	50	16.0	91.5	75-125	4.43	40	
Selenium	56.4	0.50	mg/kg	50		113	75-125	4.59	40	
Silver	53.2	1.0	mg/kg	50		106	75-125	3.33	40	
Thallium	36.6	5.0	mg/kg	50		73.2	60-140	10.8	40	
Vanadium	82.2	10	mg/kg	50	33.3	97.7	75-125	6.65	40	
Zinc	104	3.0	mg/kg	50	65.5	76.3	75-125	6.94	40	

**Total Metals CAM 17 - Quality Control***Batch B4K0507 - EPA 7471A Prep***Blank (B4K0507-BLK1)**

Prepared &amp; Analyzed: 11/05/14

Mercury &lt;0.020 0.020 mg/kg

**LCS (B4K0507-BS1)**

Prepared &amp; Analyzed: 11/05/14

Mercury 0.494 0.020 mg/kg 0.50 98.9 80-120

**LCS Dup (B4K0507-BSD1)**

Prepared &amp; Analyzed: 11/05/14

Mercury 0.524 0.020 mg/kg 0.50 105 80-120 5.89 25

**Duplicate (B4K0507-DUP1)**

Source: 4K04002-16 Prepared &amp; Analyzed: 11/05/14

Mercury 0.280 0.020 mg/kg 0.352 22.5 25

**Matrix Spike (B4K0507-MS1)**

Source: 4K04002-16 Prepared &amp; Analyzed: 11/05/14

Mercury 0.826 0.020 mg/kg 0.50 0.352 95.0 75-125

**Matrix Spike Dup (B4K0507-MSD1)**

Source: 4K04002-16 Prepared &amp; Analyzed: 11/05/14

Mercury 0.936 0.020 mg/kg 0.50 0.352 117 75-125 12.4 25

*Eydie Schwartz*

**Eydie Schwartz**  
 Project Manager



## LABORATORY ANALYSIS RESULTS

**Client:** Cal Environmental  
**Project No:** NA  
**Project Name:** 3317 Faring Capital

**AA Project No:** A243698  
**Date Received:** 11/03/14  
**Date Reported:** 11/12/14

---

### Special Notes

---

*Eydie Schwartz*

---

**Eydie Schwartz**  
Project Manager





# AEI Consultants

## Environmental & Engineering Services

March 8, 2017

### **PHASE I ENVIRONMENTAL SITE ASSESSMENT**

#### **Property Identification:**

1125 North Ogden Drive  
West Hollywood, Los Angeles County, California 90046

AEI Project No. 368901

#### **Prepared For:**

Illouljian & Illulian Properties, LP  
8763 Melrose Avenue, Suite B538  
West Hollywood, California 90069

#### **Prepared By:**

AEI Consultants  
2233 West 190th Street  
Torrance, California 90504  
(310) 798-4255

Environmental &  
Engineering Due  
Diligence

Site Investigation &  
Remediation

Energy Performance  
& Benchmarking

Industrial Hygiene

Construction  
Consulting

Construction,  
Site Stabilization &  
Stormwater Services

Zoning Analysis  
Reports & ALTA  
Surveys

National Presence  
Regional Focus  
Local Solutions





# AEI Consultants

Environmental & Engineering Services

March 8, 2017

Illouliau & Illulian Properties, LP  
8763 Melrose Avenue, Suite B538  
West Hollywood, California 90069

**Subject: PHASE I ENVIRONMENTAL SITE ASSESSMENT**  
1125 North Ogden Drive, West Hollywood, California 90046  
AEI Project No. 368901

Dear Jason Illouliau:

AEI Consultants is pleased to provide the Phase I Environmental Site Assessment (Phase I ESA) report of the above referenced address. This assessment was authorized and performed in accordance with the scope of services outlined in the proposal, the scope and limitations of ASTM Standard Practice E1527-13, and the Environmental Protection Agency Standards and Practices for All Appropriate Inquiries (40 CFR Part 312).

We appreciate the opportunity to provide services to you. If you have any questions concerning this report, or if we may assist you in any other matter, please contact me at (310) 798-4255 or [abennett@aeiconsultants.com](mailto:abennett@aeiconsultants.com).

Sincerely,

Adam Bennett  
AEI Consultants

## PROJECT SUMMARY

**1125 North Ogden Drive, West Hollywood, Los Angeles County, California 90046**

Report Section		No Further Action	REC	CREC	HREC	Other Environmental Considerations	Recommended Action
2.1	Site Location and Description	✓					
2.2	Site and Vicinity Characteristics	✓					
3.1	Historical Summary	✓				✓	
4.0	Regulatory Agency Records Review	✓					
5.0	Regulatory Database Records Review	✓					
5.2	Vapor Migration	✓					
6.3	Previous Reports and Other Provided Documentation	✓					
7.1	Subject Property Reconnaissance Findings	✓					
7.2	Adjacent Property Reconnaissance Findings	✓					
8.1	Asbestos-Containing Building Materials					✓	ACM Survey prior to demotion activities
8.2	Lead-Based Paint					✓	Consult with a certified Lead Risk Assessor
8.3	Radon	✓					
8.4	Drinking Water Sources and Lead in Drinking Water	✓					
8.5	Mold/Indoor Air Quality Issues	✓					

# TABLE OF CONTENTS

<b>LIST OF COMMONLY USED ACRONYMS</b> .....	<b>5</b>
<b>EXECUTIVE SUMMARY</b> .....	<b>6</b>
Property Description .....	6
Findings .....	7
Conclusions, Opinions, and Recommendations .....	9
<b>1.0 INTRODUCTION</b> .....	<b>10</b>
1.1 Scope of Work .....	10
1.2 Additional Services .....	10
1.3 Significant Assumptions .....	10
1.4 Limitations .....	11
1.5 Limiting Conditions/Deviations .....	12
1.6 Data Gaps and Data Failure .....	12
1.7 Reliance .....	13
<b>2.0 SITE AND VICINITY DESCRIPTION</b> .....	<b>14</b>
2.1 Site Location and Description .....	14
2.2 Site and Vicinity Characteristics .....	15
2.3 Physical Setting .....	15
<b>3.0 HISTORICAL REVIEW OF SITE AND VICINITY</b> .....	<b>16</b>
3.1 Historical Summary .....	16
3.2 Aerial Photographs .....	16
3.3 Sanborn Fire Insurance Maps .....	17
3.4 City Directories .....	19
3.5 Historical Topographic Maps .....	19
3.6 Chain of Title .....	19
<b>4.0 REGULATORY AGENCY RECORDS REVIEW</b> .....	<b>20</b>
4.1 Local Environmental Health Department and/or State Environmental Agency .....	20
4.2 Fire Department .....	20
4.3 Building Department .....	20
4.4 Planning Department .....	21
4.5 County Assessor Office .....	21
4.6 Oil and Gas Wells/Pipelines .....	21
4.7 Other Agencies Searched .....	21
4.8 State Environmental Superliens and Property Transfer Laws .....	22
<b>5.0 REGULATORY DATABASE RECORDS REVIEW</b> .....	<b>23</b>
5.1 Records Summary .....	23
5.2 Vapor Migration .....	24
<b>6.0 INTERVIEWS AND USER PROVIDED INFORMATION</b> .....	<b>26</b>
6.1 Interviews .....	26
6.2 User Provided Information .....	26
6.3 Previous Reports and Other Provided Documentation .....	27
<b>7.0 SITE RECONNAISSANCE</b> .....	<b>28</b>
7.1 Subject Property Reconnaissance Findings .....	28
7.2 Adjacent Property Reconnaissance Findings .....	29
<b>8.0 OTHER ENVIRONMENTAL CONSIDERATIONS</b> .....	<b>31</b>
8.1 Asbestos-Containing Building Materials .....	31
8.2 Lead-Based Paint .....	32

8.3 Radon . . . . . 33  
8.4 Drinking Water Sources and Lead in Drinking Water . . . . . 33  
8.5 Mold/Indoor Air Quality Issues . . . . . 33  
**9.0 SIGNATURE OF ENVIRONMENTAL PROFESSIONALS . . . . . 35**  
**10.0 REFERENCES . . . . . 36**

## **TABLE OF APPENDICES**

---

APPENDIX A: FIGURES  
APPENDIX B: PROPERTY PHOTOGRAPHS  
APPENDIX C: REGULATORY DATABASE  
APPENDIX D: HISTORICAL SOURCES  
APPENDIX E: REGULATORY AGENCY RECORDS  
APPENDIX F: ASTM USER QUESTIONNAIRE  
APPENDIX G: OTHER SUPPORTING DOCUMENTATION  
APPENDIX H: QUALIFICATIONS

## LIST OF COMMONLY USED ACRONYMS

AST	Aboveground Storage Tank
AUL	Activity and Use Limitation
APCD	Air Pollution Control District
AHERA	Asbestos Hazard Emergency Response Act
AQMD	Air Quality Management District
ACM	Asbestos-Containing Material
APN	Assessor's Parcel Number
bgs	Below Ground Surface
BTEX	Benzene, Toluene, Ethylbenzene, and Xylenes
COC	Contaminant of Concern
CERCLA	Comprehensive Environmental Response Compensation and Liability Act
CERCLIS	Comprehensive Environmental Response Compensation and Liability Information System
CREC	Controlled Recognized Environmental Condition
EPA	Environmental Protection Agency
ESA	Environmental Site Assessment
HAZNET	Facility and Manifest Data
GPR	Ground-Penetrating Radar
HWS	Hazardous Waste Site
HVAC	Heating, Ventilation and Air Conditioning
HREC	Historical Recognized Environmental Condition
LLP	Landowner Liability Protection
LQG	Large Quantity Generator
LBP	Lead-Based Paint
LCP	Lead Containing Paint
LUST	Leaking Underground Storage Tank
MCL	Maximum Contaminant Level
MTBE	Methyl Tertiary Butyl Ether
µg/L	Micrograms per Liter
mg/kg	Milligrams per Kilogram
mg/L	Milligrams per Liter
NESHAP	National Emission Standards for Hazardous Air Pollutants
NPL	National Priorities List
NFA	No Further Action
ND	None Detected
NOV	Notice of Violation
NTC	Notice to Comply
O&M	Operations and Maintenance
OSHA	Occupational Safety and Health Administration
ppb	Parts per Billion
ppm	Parts per Million
PCE	Perchloroethylene, Tetrachloroethylene, Tetrachloroethene, PERC
PTO	Permit to Operate
pCi/L	PicoCuries per Liter
PCB	Polychlorinated Biphenyl
REC	Recognized Environmental Condition
RCRA	Resource Conservation and Recovery Act
RP	Responsible Party
SDS	Safety Data Sheet
SEMS	Superfund Enterprise Management System
SVOC	Semi-Volatile Organic Compound
SQG	Small Quantity Generator
SLIC	Spills, Leaks, Investigation, and Cleanup
SEMS	Superfund Enterprise Management System
TPH	Total Petroleum Hydrocarbons
TPHd	Total Petroleum Hydrocarbons (diesel range)
TPHg	Total Petroleum Hydrocarbons (gasoline range)
TPHo	Total Petroleum Hydrocarbons (oil range)
TRPH	Total Recoverable Petroleum Hydrocarbons
TCE	Trichloroethylene, Trichloroethene
UST	Underground Storage Tank
USDA	United States Department of Agriculture
USGS	United States Geological Survey
VOC	Volatile Organic Compound

## EXECUTIVE SUMMARY

AEI Consultants (AEI) was retained by Illouljian & Illulian Properties, LP to conduct a Phase I ESA in conformance with the proposal and the scope and limitations of ASTM Standard Practice E1527-13 and the EPA Standards and Practices for All Appropriate Inquiries (40 CFR Part 312) for the property located at 1125 North Ogden Drive, West Hollywood, Los Angeles County, California. Any exceptions to, or deletions from, this practice are described in Sections 1.4, 1.5, and 1.6 of this report.

### PROPERTY DESCRIPTION

PROPERTY INFORMATION	
<b>Property Name</b>	N/A
<b>Street Address(es)</b>	1125 North Ogden Drive
<b>City</b>	West Hollywood
<b>State</b>	California
<b>Location</b>	West side of North Ogden Drive
<b>Vicinity Characteristics</b>	Commercial and residential mixed use
<b>Approximate Site Acreage/Source</b>	0.17/Site Contact
<b>Property Type</b>	Multi-family
<b>Subject Property Use(s)</b>	Residential
<b>Assessor Parcel Number(s)</b>	5530-002-027
SITE AND BUILDING INFORMATION	
<b>Number of Buildings</b>	One
<b>Year(s) of Construction</b>	1949
<b>Number of Floors/Stories</b>	Two
<b>Basement or Subgrade Area(s)</b>	Crawl space
<b>Number of Units</b>	Seven
<b>Building Area (SF)/Source</b>	3,718/Site Contact
<b>Building Description(s)</b>	One two-story residential building with crawl-space foundation
<b>Building Occupant(s)</b>	Multiple residential tenants
<b>Additional Improvements</b>	Concrete sidewalks, asphalt covered parking area and associated landscaping
<b>Current On-site Operations</b>	Residential and maintenance activities
<b>Current Use of Hazardous Substances</b>	None identified
UTILITY PROVIDER INFORMATION	
<b>Natural Gas Provider</b>	The Gas Company
<b>Electricity Provider</b>	Southern California Edison
<b>Heating System Fuel Source</b>	Natural gas
<b>Cooling System Power Source</b>	Electricity
<b>Potable Water Provider or Source</b>	Los Angeles Department of Water and Power
<b>Sewage Disposal Provider or Treatment System</b>	Los Angeles County Sanitation District
REGULATORY INFORMATION	
<b>Regulatory Database Listings</b>	FTTS INSP, FRS; refer to Section 5.1
<b>Institutional Controls</b>	None identified
<b>Engineering Controls</b>	None identified

<b>Environmental Liens</b>	None identified
----------------------------	-----------------

Based on a review of historical sources, the subject property was identified to consist of vacant land in at least 1919. Construction of the current site improvements began in 1948/1949 and has been occupied by residential tenants since that time.

The following historical address was associated with the subject property: 1127 North Ogden Drive. This address was also researched as part of this assessment.

The immediately surrounding properties consist of the following:

<b>Direction from Site</b>	<b>Tenant/Use (Address)</b>	<b>Regulatory Database Listing(s)</b>
<b>North</b>	Multi-tenant / residential (1133 North Ogden Drive)	None identified
<b>Northeast</b>	North Ogden Drive followed by: Multi-tenant / residential (1128-1134 North Ogden Drive)	None identified
<b>East</b>	North Ogden Drive followed by: Multi-tenant / residential (1118 - 1126 North Ogden Drive)	None identified
<b>South</b>	Multi-tenant / residential (1119-1123 North Ogden Drive)	None identified
<b>West</b>	Public Parking Lot (1114 North Orange Grove Avenue)	None identified
<b>Northwest</b>	Multi-tenant / residential (1128 North Orange Grove Avenue)	None identified

If the surrounding properties are listed in the regulatory database, please refer to Section 5.1 for discussion.

Based upon the Soil and Groundwater Assessment and Site Closure Report (SGASCR) for the Vacant lot located at 801 North Fairfax Avenue (approximately 0.43 mile south-southwest of the subject property) obtained from the Regional Water Quality Control Board, the direction of groundwater flow beneath the subject property is inferred to be to the west-southwest. Based on SGASCR , groundwater is presumed to be present at an estimated depth of 42 to 43 feet bgs.

## **FINDINGS**

Recognized Environmental Condition (REC) is defined by the ASTM Standard Practice E1527-13 as the presence or likely presence of any hazardous substances or petroleum products in, on, or at a property: (1) due to release to the environment; (2) under conditions indicative of a release to the environment; or (3) under conditions that pose a material threat of a future release to the environment.

- AEI did not identify evidence of RECs during the course of this assessment.

Controlled Recognized Environmental Condition (CREC) is defined by the ASTM Standard Practice E1527-13 as a past release of hazardous substances or petroleum products that has been addressed to the satisfaction of the applicable regulatory authority, with hazardous substances or petroleum products allowed to remain in place subject to the implementation of required controls.



- AEI did not identify evidence of CRECs during the course of this assessment.

Historical Recognized Environmental Condition (HREC) is defined by the ASTM Standard Practice E1527-13 as a past release of any hazardous substances or petroleum products that has occurred in connection with the property and has been addressed to the satisfaction of the applicable regulatory authority or meeting unrestricted use criteria established by a regulatory authority, without subjecting the property to any required controls.

- AEI did not identify evidence of HRECs during the course of this assessment.

Other Environmental Considerations warrant discussion, but do not qualify as RECs as defined by the ASTM Standard Practice E1527-13. These include, but are not limited to, de minimis conditions and/or environmental considerations such as the presence of ACMs, LBP, radon, mold, and lead in drinking water, which can affect the liabilities and financial obligations of the client, the health and safety of site occupants, and the value and marketability of the subject property.

- Based on a review of historical records, the adjacent site to the west was formerly a neon sign manufacturing company with a spray painting booth from at least 1950 until at least 1970. This site was not listed in the regulatory database. The paint booth operated at a time that pre-dates regulatory oversight of hazardous materials and petroleum products. However, spray painting operations typically use chlorinated solvents, particularly PCE, during surface preparation and spray gun cleaning activities. These solvents, even when properly stored and handled, can readily migrate into the subsurface as a result of small releases associated with on-site operations. Based on the proximity of this site to the subject property, the potential exists that, if a release of chlorinated solvents occurred at this site, the subsurface of the subject property may have also been impacted. Assessment of the subject property does not indicate that the subject property would be investigated as a source of this contamination, and therefore, it is unlikely that the subject property owner would be responsible for any cleanup costs associated with a release at this site. The User should be aware that if groundbreaking activities or redevelopment of the subject property occurs, residual impacts from this adjacent site may be present. However, no releases have been reported from this site. Based on the lack of a documented release and time elapsed since last use, the adjacent site is not expected to represent a REC to the subject property at this time.
- According to Mr. Darren Embry, demolition of the building is planned for the near future. Regardless of building construction date, the EPA's NESHAP requires that a thorough asbestos survey be performed prior to demolition or renovation activities that may disturb ACMs. This requirement may be enforced by federal, state and local regulatory agencies, and specifies that all suspect ACMs be sampled to determine the presence or absence of asbestos prior to any renovation or demolition activities which may disturb them to prevent potential exposure to workers, building occupants, and the environment. Similarly, OSHA regulations require that specific work practices be implemented when handling construction materials and debris that contain asbestos and/or lead-containing materials.
- Due to the age of the subject property building, there is a potential that LBP is present. During the site inspection, damaged and peeling paint was observed throughout the interior and exterior of the subject property building. AEI understands that demolition

activities of the subject property building is planned. AEI recommends that the property owner consult with a certified Lead Risk Assessor to determine options for control of possible LBP hazards. Stringent local and State regulations may apply to LBP in association with building demolition/renovations and worker/occupant protection. It should be noted that construction activities that disturb materials or paints containing any amount of lead may be subject to certain requirements of the OSHA lead standard contained in 29 CFR 1910.1025 and 1926.62.

### **CONCLUSIONS, OPINIONS, AND RECOMMENDATIONS**

We have performed a Phase I ESA in conformance with the scope and limitations of ASTM Standard Practice E1527-13 and the EPA Standards and Practices for All Appropriate Inquiries (40 CFR Part 312) of 1125 North Ogden Drive, West Hollywood, Los Angeles County, California, the *subject property*. Any exceptions to, or deletions from, this practice are described in Sections 1.4, 1.5, and 1.6 of this report.

AEI did not identify evidence of RECs or CRECs in connection with the subject property during the course of this assessment. AEI recommends no further investigation for the subject property at this time.

## **1.0 INTRODUCTION**

---

This report documents the methods and findings of the Phase I ESA performed in conformance with the proposal and scope and limitations of ASTM Standard Practice E1527-13 and the EPA Standards and Practices for All Appropriate Inquiries (40 CFR Part 312) for the property located at 1125 North Ogden Drive, West Hollywood, Los Angeles County, California (Appendix A: Figures and Appendix B: Property Photographs).

### **1.1 SCOPE OF WORK**

The purpose of the Phase I ESA is to assist the client in identifying potential RECs, in accordance with ASTM E1527-13, associated with the presence of any hazardous substances or petroleum products, their use, storage, and disposal at and in the vicinity of the subject property. Property assessment activities focused on: 1) a review of federal, state, tribal, and local databases that identify and describe underground fuel tank sites, leaking underground fuel tank sites, hazardous waste generation sites, and hazardous waste storage and disposal facility sites within the ASTM approximate minimum search distance; 2) a property and surrounding site reconnaissance, and interviews with the past and present owners and current occupants and operators to identify potential environmental contamination; and 3) a review of historical sources to help ascertain previous land use at the site and in the surrounding area.

### **1.2 ADDITIONAL SERVICES**

Other Environmental Considerations such as ACMs, LBP, lead in drinking water, radon, mold, and wetlands can result in business environmental risks for property owners which may disrupt current or planned operations or cash flow and are generally beyond the scope of a Phase I assessment as defined by ASTM E1527-13. Based upon the agreed-on scope of services this ESA did not include subsurface or other invasive assessments, business environmental risks, or other services not specifically identified and discussed herein.

### **1.3 SIGNIFICANT ASSUMPTIONS**

The following assumptions are made by AEI in this report. AEI relied on information derived from secondary sources including governmental agencies, the client, designated representatives of the client, property contact, property owner, property owner representatives, computer databases, and personal interviews. AEI has reviewed and evaluated the thoroughness and reliability of the information derived from secondary sources including government agencies, the client, designated representatives of the client, property contact, property owner, property owner representatives, computer databases, or personal interviews. It appears that all information obtained from outside sources and reviewed for this assessment is thorough and reliable. However, AEI cannot guarantee the thoroughness or reliability of this information.

Groundwater flow, unless otherwise specified by on-site well data or well data from the subject property or nearby sites, is inferred from contour information depicted on the USGS topographic maps. AEI assumes the property has been correctly and accurately identified by the client, designated representative of the client, property contact, property owner, and property owner's representatives.

## 1.4 LIMITATIONS

Property conditions, as well as local, state, tribal, and federal regulations can change significantly over time. Therefore, the recommendations and conclusions presented as a result of this assessment apply strictly to the environmental regulations and property conditions existing at the time the assessment was performed. Available information has been analyzed using currently accepted assessment techniques and it is believed that the inferences made are reasonably representative of the property. AEI makes no warranty, expressed or implied, except that the services have been performed in accordance with generally accepted environmental property assessment practices applicable at the time and location of the assessment.

Considerations identified by ASTM as beyond the scope of a Phase I ESA that may affect business environmental risk at a given property include the following: ACMs, radon, LBP, lead in drinking water, wetlands, regulatory compliance, cultural and historical resources, industrial hygiene, health and safety, ecological resources, endangered species, indoor air quality, mold, and high voltage lines. These environmental issues or conditions may warrant assessment based on the type of the property transaction; however, they are considered non-scope issues under ASTM Standard Practice E1527-13.

If requested by the client, these non-scope issues are discussed herein. Otherwise, the purpose of this assessment is solely to satisfy one of the requirements for qualification of the innocent landowner defense, contiguous property owner or bona fide prospective purchaser under CERCLA. ASTM Standard Practice E1527-13 and the United States EPA Standards and Practices for All Appropriate Inquiries (40 CFR Part 312) constitute the "all appropriate inquiry into the previous ownership and uses of the property consistent with good commercial or customary practice" as defined in:

1. 42 U.S.C. § 9601(35)(B), referenced in the ASTM Standard Practice E1527-13.
2. Sections 101(35)(B) (ii) and (iii) of CERCLA and referenced in the EPA Standards and Practices for All Appropriate Inquiries (40 CFR Part 312).
3. 42 U.S.C. § 9601(40) and 42 U.S.C. § 9607(q).

The Phase I ESA is not, and should not be construed as, a warranty or guarantee about the presence or absence of environmental contaminants that may affect the property. Neither is the assessment intended to assure clear title to the property in question. The sole purpose of assessment into property title records is to ascertain a historical basis of prior land use. All findings, conclusions, and recommendations stated in this report are based upon facts, circumstances, and industry-accepted procedures for such services as they existed at the time this report was prepared (i.e., federal, state, and local laws, rules, regulations, market conditions, economic conditions, political climate, and other applicable matters). All findings, conclusions, and recommendations stated in this report are based on the data and information provided, and observations and conditions that existed on the date and time of the property reconnaissance.

Responses received from local, state, or federal agencies or other secondary sources of information after the issuance of this report may change certain facts, findings, conclusions, or circumstances to the report. A change in any fact, circumstance, or industry-accepted procedure upon which this report was based may adversely affect the findings, conclusions, and recommendations expressed in this report.

AEI's limited radon screening, if included, is intended to provide a preliminary screening to evaluate the potential presence of elevated radon concentrations at the site. The proposed scope is not intended to define the full extent of the presence of radon at the subject property. As such, the results should be used for lending purposes only. The recommendations and conclusions presented as a result of the limited preliminary radon screening apply strictly to the property conditions existing at the time the sampling was performed. The sample analytical results are only valid for the time, place, and condition of the site at the time of collection and AEI does not warrant that the results will be repeatable or are representative of past or future conditions.

### **1.5 LIMITING CONDITIONS/DEVIATIONS**

The performance of this Phase I ESA was limited by the following:

- Due to the size of the property, a representative sample of interior spaces was inspected by AEI. Due to the residential nature of occupancy, this limited inspection method is expected to be adequate for the purposes of this assessment. AEI inspected the following units: 1125-1, 1125-2, 1125 3/4 and 1127.
- AEI requested an interview with the subject property owner; however, the subject property owner has not responded as of this report date. Based on the quality of information obtained from other sources, this limitation is not expected to alter the overall Findings of this assessment.
- The User did not complete the ASTM User Questionnaire or provide the User information to AEI. AEI assumes that qualification for the LLPs is being established by the User in documentation outside of this assessment.

### **1.6 DATA GAPS AND DATA FAILURE**

According to ASTM E1527-13, data gaps occur when the Environmental Professional is unable to obtain information required by the Standard, despite good faith efforts to gather such information. Pursuant to ASTM E1527-13, only significant data gaps, defined as those that affect the ability of the Environmental Professional to identify RECs, need to be documented.

Data failure is one type of data gap. According to ASTM E1527-13, data failure occurs when all of the standard historical sources that are reasonably ascertainable and likely to be useful have been reviewed and yet the objectives have not been met. Pursuant to ASTM E1527-13, historical sources are required to document property use back to the property's first developed use or back to 1940, whichever is earlier, or periods of five years or greater.

### 1.6.1 DATA FAILURE

The following data failure was identified during the course of this assessment:

Data Failure	Historical sources were not obtained at five-year intervals dating back to first developed use . AEI was not able to track the history of the subject property between the years 1920 and 1947 as none of the historical sources utilized as part of this assessment covered this time period. In the 1919 Sanborn Map, the subject property appears as vacant undeveloped land. In the 1949 building permit the subject property is developed with the current multi-family residential structures. Thus, it is assumed that during the 1920 and 1947 time period the subject property would have been undeveloped, if not residential. Therefore, this data failure is not expected to significantly alter the Findings of this assessment.
Information/Sources Consulted	City directories, Sanborn fire insurance maps, aerial photographs, agency records, interviews

### 1.6.2 DATA GAPS

AEI did not identify significant data gaps which affected our ability to identify RECs.

### 1.7 RELIANCE

All reports, both verbal and written, are for the benefit of Illoulia & Illulia Properties, LP. This report has no other purpose and may not be relied upon by any other person or entity without the written consent of AEI. Either verbally or in writing, third parties may come into possession of this report or all or part of the information generated as a result of this work. In the absence of a written agreement with AEI granting such rights, no third parties shall have rights of recourse or recovery whatsoever under any course of action against AEI, its officers, employees, vendors, successors, or assigns. Reliance is provided in accordance with AEI's proposal and Standard Terms and Conditions executed by Illoulia & Illulia Properties, LP on February 21, 2017. The limitation of liability defined in the Terms and Conditions is the aggregate limit of AEI's liability to the client and all relying parties.

## 2.0 SITE AND VICINITY DESCRIPTION

### 2.1 SITE LOCATION AND DESCRIPTION

PROPERTY INFORMATION	
<b>Property Name</b>	N/A
<b>Street Address(es)</b>	1125 North Ogden Drive
<b>City</b>	West Hollywood
<b>State</b>	California
<b>Location</b>	West side of North Ogden Drive
<b>Vicinity Characteristics</b>	Commercial and residential mixed use
<b>Approximate Site Acreage/Source</b>	0.17/Site Contact
<b>Property Type</b>	Multi-family
<b>Subject Property Use(s)</b>	Residential
<b>Assessor Parcel Number(s)</b>	5530-002-027
SITE AND BUILDING INFORMATION	
<b>Number of Buildings</b>	One
<b>Year(s) of Construction</b>	1949
<b>Number of Floors/Stories</b>	Two
<b>Basement or Subgrade Area(s)</b>	Crawl space
<b>Number of Units</b>	Seven
<b>Building Area (SF)/Source</b>	3,718/Site Contact
<b>Building Description(s)</b>	One two-story residential building with crawl-space foundation
<b>Building Occupant(s)</b>	Multiple residential tenants
<b>Additional Improvements</b>	Concrete sidewalks, asphalt covered parking area and associated landscaping
<b>Current On-site Operations</b>	Residential and maintenance activities
<b>Current Use of Hazardous Substances</b>	None identified
UTILITY PROVIDER INFORMATION	
<b>Natural Gas Provider</b>	The Gas Company
<b>Electricity Provider</b>	Southern California Edison
<b>Heating System Fuel Source</b>	Natural gas
<b>Cooling System Power Source</b>	Electricity
<b>Potable Water Provider or Source</b>	Los Angeles Department of Water and Power
<b>Sewage Disposal Provider or Treatment System</b>	Los Angeles County Sanitation District
REGULATORY INFORMATION	
<b>Regulatory Database Listings</b>	FTTS INSP, FRS; refer to Section 5.1
<b>Institutional Controls</b>	None identified
<b>Engineering Controls</b>	None identified
<b>Environmental Liens</b>	None identified

Utility provider information listed in the table above is provided by Mr. Darren Embry, Director of Community Development, unless otherwise noted above.

## 2.2 SITE AND VICINITY CHARACTERISTICS

The immediately surrounding properties consist of the following:

Direction from Site	Tenant/Use (Address)	Regulatory Database Listing(s)
<b>North</b>	Multi-tenant / residential (1133 North Ogden Drive)	None identified
<b>Northeast</b>	North Ogden Drive followed by: Multi-tenant / residential (1128-1134 North Ogden Drive)	None identified
<b>East</b>	North Ogden Drive followed by: Multi-tenant / residential (1118 - 1126 North Ogden Drive)	None identified
<b>South</b>	Multi-tenant / residential (1119-1123 North Ogden Drive)	None identified
<b>West</b>	Public Parking Lot (1114 North Orange Grove Avenue)	None identified
<b>Northwest</b>	Multi-tenant / residential (1128 North Orange Grove Avenue)	None identified

If the surrounding properties are listed in the regulatory database, please refer to Section 5.1 for discussion.

## 2.3 PHYSICAL SETTING

**Geology:** According to the United States Department of Agriculture's Report and General Soil Map for Los Angeles County, the area surrounding the subject property is underlain by soils of the Hanford association. Hanford soils consist of well-drained soils on flood plains and alluvial fans. In a typical profile the surface layer is light brownish gray fine sandy loam seven inches thick. The material to a depth of 60 inches or more is yellowish-brown coarse sandy loam and gravelly coarse sand substratum.

<b>USGS Topographic Map:</b>	Hollywood, California Quadrangle
<b>Nearest surface water to subject property:</b>	Franklin Canyon Reservoir / 2.93 mile west
<b>Gradient Direction/Source:</b>	West-southwest / Soil and Groundwater Assessment and Site Closure Report (SGASCR) for the Vacant lot located at 801 North Fairfax Avenue (approximately 0.43 mile south-southwest of the subject property) obtained from the Regional Water Quality Control Board
<b>Estimated Depth to Groundwater/Source:</b>	42 to 43 feet bgs / SGASCR

Note: Groundwater flow direction can be influenced locally and regionally by the presence of local wetland features, surface topography, recharge and discharge areas, horizontal and vertical inconsistencies in the types and location of subsurface soils, and proximity to water pumping wells. Depth and gradient of the water table can change seasonally in response to variation in precipitation and recharge, and over time, in response to urban development such as storm water controls, impervious surfaces, pumping wells, cleanup activities, dewatering, seawater intrusion barrier projects near the coast, and other factors.



### 3.0 HISTORICAL REVIEW OF SITE AND VICINITY

#### 3.1 HISTORICAL SUMMARY

Reasonably ascertainable standard historical sources as outlined in ASTM Standard E1527-13 were used to determine previous uses and occupancies of the subject property that are likely to have led to RECs in connection with the subject property. A chronological summary of historical data found, including but not limited to aerial photographs, historical city directories, Sanborn fire insurance maps, and agency records, is as follows:

Date Range	Subject Property Description/Use	Source(s)
1919	Vacant lot	Sanborn maps
1920 - 1947	Unknown	Data failure; refer to Section 1.6.1
1948/1949 - present	Current multi-tenant residential structure	Aerial photographs, Building permits, City directories, Interviews, Sanborn maps, Site observation

Based on a review of historical sources, the subject property was identified to consist of vacant land in at least 1919. Construction of the current site improvements began in 1948/1949 and has been occupied by residential tenants since that time.

The following historical address was associated with the subject property: 1127 North Ogden Drive. This address was also researched as part of this assessment.

AEI did not identify potential environmental concerns in association with the current or historical use of the subject property.

#### 3.2 AERIAL PHOTOGRAPHS

AEI reviewed aerial photographs of the subject property and surrounding area. A search was made of the EnviroSite Corporation collection of aerial photographs. Aerial photographs were reviewed for the following years:

Year(s)	Subject Property Description	Adjacent Site Descriptions
1948	The subject property appears developed with the a residential structure or under development with the current structure	NORTH: Residential structures NORTHEAST: Roadway followed by: residential structures EAST: Roadway followed by: residential structures SOUTH: Residential structures WEST: Commercial structures  NORTHWEST: Residential structure

Year(s)	Subject Property Description	Adjacent Site Descriptions
1952	The subject property appears developed with the current residential structure	NORTH: No significant change is noted NORTHEAST: No significant change is noted EAST: No significant change is noted SOUTH: No significant change is noted WEST: No significant change is noted  NORTHWEST: No significant change is noted
1964, 1972, 1977, 1980, 1985, 1989, 1994	No significant change is noted	NORTH: Current multi-family residential dwelling NORTHEAST: No significant change is noted EAST: No significant change is noted SOUTH: No significant change is noted WEST: No significant change is noted  NORTHWEST: Commercial structure
2002	Unidentifiable	NORTH: Unidentifiable NORTHEAST: Unidentifiable EAST: Unidentifiable SOUTH: Unidentifiable WEST: Unidentifiable  NORTHWEST: Unidentifiable
2005, 2010, 2014	The subject property appears with the current site improvements	NORTH: Current multi-family residential structure NORTHEAST: Roadway followed by: current residential structures EAST: Roadway followed by: current residential structures SOUTH: Current residential structures WEST: Current parking lot  NORTHWEST: Current commercial day school

AEI did not identify potential environmental concerns in association with the historical use of the subject property during the aerial photograph review.

If available, copies of historical aerial photographs are provided in the report appendices.

### 3.3 SANBORN FIRE INSURANCE MAPS

Sanborn Fire Insurance maps were developed in the late 1800s and early 1900s for use as an assessment tool for fire insurance rates in urbanized areas. A search was made of the Historic Information Gatherers collection of Sanborn Fire Insurance maps.

The following maps were reviewed:

Year(s)	Subject Property Description (Listed Address)	Adjacent Site Descriptions
1919	Vacant lot located on Friend Avenue	NORTH: Vacant lot NORTHEAST: Friend Avenue followed by: vacant lots EAST: Friend Avenue followed by: vacant lots SOUTH: Vacant lot WEST: Vacant lot NORTHWEST: Residential dwelling
1950, 1955	Current multi-tenant / residential structure addressed as 1125 - 1127 North Ogden Drive	NORTH: Residential dwelling NORTHEAST: North Ogden Drive followed by: Multi-family residential structures with associated automotive structure EAST: North Ogden Drive followed by: Multi-family residential structures SOUTH: Multi-family residential structures WEST: A store, office and neon sign manufacturing with spray painting NORTHWEST: No significant change is noted
1962, 1966, 1970	No significant change is noted	NORTH: Multi-tenant residential NORTHEAST: No significant change is noted EAST: No significant change is noted SOUTH: No significant change is noted WEST: No significant change is noted NORTHWEST: Nursery School

Based on a review of historical records, the adjacent site to the west was formerly a neon sign manufacturing company with a spray painting booth from at least 1950 until at least 1970. This site was not listed in the regulatory database. The paint booth operated at a time that pre-dates regulatory oversight of hazardous materials and petroleum products. However, spray painting operations typically use chlorinated solvents, particularly PCE, during surface preparation and spray gun cleaning activities. These solvents, even when properly stored and handled, can readily migrate into the subsurface as a result of small releases associated with on-site operations. Based on the proximity of this site to the subject property, the potential exists that, if a release of chlorinated solvents occurred at this site, the subsurface of the subject property may have also been impacted. Assessment of the subject property does not indicate that the subject property would be investigated as a source of this contamination, and therefore, it is unlikely that the subject property owner would be responsible for any cleanup costs associated with a release at this site. The User should be aware that if groundbreaking activities or redevelopment of the subject property occurs, residual impacts from this adjacent site may be present. However, no releases have been reported from this site. Based on the lack of a documented release and time elapsed since last use, the adjacent site is not expected to represent a REC to the subject property at this time.

If available, copies of historical Sanborn maps are provided in the report appendices.

### 3.4 CITY DIRECTORIES

A search of historical city directories was conducted for the subject property utilizing EnviroSite Corporation. The following table summarizes the results of the city directory search.

Year(s)	Address - Occupant Listed
1875, 1881, 1886, 1891, 1896, 1899, 1905, 1910, 1915, 1920, 1925, 1930, 1935, 1941, 1946	No listing
1951	1127 North Ogden Drive - Residence
1956, 1963, 1968, 1970, 1975	1125 North Ogden Drive - Apartment 1127 North Ogden Drive - Residence
1981, 1985	1125 North Ogden Drive - Apartment
1990, 1995	1125 North Ogden Drive - Apartment 1127 North Ogden Drive - Residence
1998, 2001, 2006	1125 North Ogden Drive - Residence
2010	No listing
2015	1125 North Ogden Drive - Residence

AEI did not identify potential environmental concerns in association with the historical use of the subject property during the city directory review.

If available, copies of historical city directories are provided in the report appendices.

### 3.5 HISTORICAL TOPOGRAPHIC MAPS

In accordance with our approved scope of services, historical topographic maps were not reviewed as a part of this assessment.

### 3.6 CHAIN OF TITLE

In accordance with our approved scope of services, a chain of title search was not performed as part of this assessment.

## 4.0 REGULATORY AGENCY RECORDS REVIEW

Local and state agencies, such as environmental health departments, fire prevention bureaus, and building and planning departments are contacted to identify any current or previous reports of hazardous substance use, storage, and/or unauthorized releases that may have impacted the subject property. In addition, information pertaining to AULs, defined as legal or physical restrictions, or limitations on the use of, or access to, a site or facility, is requested.

### 4.1 LOCAL ENVIRONMENTAL HEALTH DEPARTMENT AND/OR STATE ENVIRONMENTAL AGENCY

On February 22, 2017, AEI contacted the Los Angeles County Public Health Investigations via email for information on the subject property. Files at this agency may contain information regarding hazardous substance storage and use, underground storage tanks, unauthorized releases of petroleum hydrocarbons or other contaminants that may affect the soil or groundwater in the area, wells and/or septic systems.

No information on the subject property was on file with the LACPHI.

### 4.2 FIRE DEPARTMENT

The City of West Hollywood is serviced by the Los Angeles County Fire Department. The Los Angeles County Fire Department Health Hazardous Materials Division has centralized the storage of files regarding hazardous material usage, storage and historical information with LACPHI. Refer to Section 4.1.1.

### 4.3 BUILDING DEPARTMENT

On February 22, 2017, AEI contacted the West Hollywood Building Department via email for information on the subject property in order to identify historical tenants, features of concern and property use.

Please refer to the following table for a listing of permits reviewed:

Year(s)	Owner/Applicant	Description of Permit and Building Use
1949	Mr & Mrs Arthur Davids	Building permit / new apartments 7 units
1998	HaverJ & Ankin Mouradian	Building permit / balcony floor repair due to termite damage
2003	Mouradian	Plumbing permit / additional gas lines and repair/ alteration of drainage and/or vent piping
2004	Ankin Mouradian	Building permit / replace window
2006	Ankin Tr Ankin Mouradian	Building permit / reroof
2009	Ankin Tr Ankin Mouradian	Building permit / replace stairway handrail on outside of building
2011	Ankin Tr Ankin Mouradian	Mechanical permit / Furnace, ac compressor
2012	Ankin Tr Ankin Mouradian	Mechanical permit / Furnace, ac compressor

Evidence indicating current or prior use or storage of hazardous substances was not on file for the subject property with the West Hollywood Building Department.

#### **4.4 PLANNING DEPARTMENT**

On February 22, 2017, AEI contacted the West Hollywood Planning Department via email for information on the subject property in order to identify AULs associated with the subject property.

AEI spoke with Rocio Martinez, Records Management Specialist, who indicated that evidence indicating the existence of AULs was not on file for the subject property with the West Hollywood Planning Department.

#### **4.5 COUNTY ASSESSOR OFFICE**

On February 22, 2017, AEI visited the Los Angeles County assessor's office website for information on the subject property in order to determine the earliest recorded date of development and use.

According to the Los Angeles County assessor's office, the current building was constructed in 1949.

#### **4.6 OIL AND GAS WELLS/PIPELINES**

On February 22, 2017, AEI reviewed the California Department of Conservation Division of Oil, Gas and Geothermal Resources (DOGGR) maps and the National Pipeline Mapping System (NPMS) Public Map Viewer concerning the subject property and nearby properties. The maps contain information regarding oil and gas development.

According to the California Department of Conservation Division of Oil, Gas and Geothermal Resources map, oil or gas wells are not located within 500 feet of the subject property. AEI did not identify evidence of environmental concerns during the map review.

According to the NPMS Public Map Viewer, pipelines are not located within 500 feet of the subject property. AEI did not identify evidence of environmental concerns during the map review.

#### **4.7 OTHER AGENCIES SEARCHED**

**South Coast Air Quality Management District (SCAQMD)** On February 22, 2017, AEI visited the SCAQMD website for information regarding any records of Permits to Operate (PTO), Notices of Violation (NOV), or Notices to Comply (NTC) issued to occupants of the subject property and associated with air emission equipment primarily related to stationary sources of air pollution, such as dry cleaning machines, boilers, and/or underground storage tanks.

No information on the subject property was on file with the SCAQMD.

**The Regional Water Quality Control Board (RWQCB)** On February 22, 2017, AEI visited the GeoTracker website for information on the subject property and nearby sites of concern to identify any evidence of unauthorized releases of hazardous materials to the groundwater. Cases typically handled by the RWQCB include releases from underground storage tanks (USTs).

No information on the subject property was on file with the RWQCB-GeoTracker website.

**Department of Toxic Substances Control (DTSC)** On February 22, 2017, AEI visited the online Waste Tracking System (HWTS) database maintained by the DTSC for information regarding documented hazardous wastes generated at the subject property.

No information on the subject property was on file with the DTSC-HWTS website.

**The United States Fish and Wildlife Service (USFWS)** On February 22, 2017, AEI visited the USFWS national wetlands inventory website for information wetlands locations at or in the vicinity of the subject property.

No information about wetlands located at or in the vicinity of the subject property was on file with the USFWS.

**The California Department of Toxic Substances Control (CDTSC)** On February 22, 2017, AEI visited the EnviroStor website for information on the subject property and nearby sites of concern to identify any evidence of unauthorized releases of hazardous materials to the groundwater. Cases typically handled by the CDTSC include hazardous waste facilities and cleanup.

No information on the subject property was on file with the CDTSC-EnviroStor website.

**The Los Angeles County Department of Public Works (LACDPW)** On February 22, 2017, AEI visited the LACDPW website for information on the subject property in order to identify underground storage tanks (USTs) and/or previous or current hazardous material usage.

No information on the subject property was on file with the LACDPW website.

#### **4.8 STATE ENVIRONMENTAL SUPERLIENS AND PROPERTY TRANSFER LAWS**

In accordance with our approved scope of services, AEI did not assess whether the subject property is subject to any state environmental superliens and/or property transfer laws.

## 5.0 REGULATORY DATABASE RECORDS REVIEW

AEI contracted Envirosite Corporation (EC) to conduct a search of publicly available information from federal, state, tribal, and local databases containing known and suspected sites of environmental contamination and sites of potential environmental significance. Data gathered during the current regulatory database search is compiled by EC into one regulatory database report. Location information for listed sites is designated using geocoded information provided by federal, state, or local agencies and commonly used mapping databases with the exception of "Orphan" sites. Due to poor or inadequate address information, Orphan sites are identified but not geocoded/mapped by EC, rather, information is provided based upon vicinity zip codes, city name, and state. The number of listed sites identified within the approximate minimum search distance from the federal and state environmental records database listings specified in ASTM Standard E1527-13 is summarized in Section 5.1, along with the total number of Orphan sites. A copy of the regulatory database report is included in Appendix C of this report.

The subject property was identified in the regulatory database report as follows: FTTS INSP, FRS. See Section 5.1 for additional discussion.

In determining if a listed site is a potential environmental concern to the subject property, AEI generally applies the following criteria to classify the site as lower potential environmental concern: 1) the site only holds an operating permit (which does not imply a release), 2) the site's distance from, and/or topographic position relative to, the subject property, and/or 3) the site has recently been granted "No Further Action" by the appropriate regulatory agency.

### 5.1 RECORDS SUMMARY

Database	Search Distance (Miles)	Subject Property Listed	Number of Listings within Search Distance	Recognized Environmental Condition or Other Environmental Consideration (Yes or No)
NPL	1	No	0	
DELISTED NPL	0.5	No	0	
SEMS (formerly CERCLIS)	0.5	No	0	
SEMS-ARCHIVE (formerly CERCLIS NFRAP)	0.5	No	0	
RCRA CORRACTS	1	No	0	
RCRA-TSDF	0.5	No	0	
RCRA LQG, SQG, CESQGs, VGN, NLR	SP/ADJ	No	0	
US ENG CONTROLS	SP	No	0	
US INST CONTROLS	SP	No	0	
ERNS	SP	No	0	
STATE/TRIBAL HWS	1	No	6	No; sites within the search radius are cross gradient and/or at sufficient distance and are not expected to represent a significant environmental concern



Database	Search Distance (Miles)	Subject Property Listed	Number of Listings within Search Distance	Recognized Environmental Condition or Other Environmental Consideration (Yes or No)
STATE/TRIBAL SWLF	0.5	No	0	
STATE/TRIBAL REGISTERED STORAGE TANKS	SP/ADJ	No	0	
STATE/TRIBAL LUST	0.5	No	9	No; sites within the search radius are cross gradient and/or at sufficient distance and are not expected to represent a significant environmental concern
STATE/TRIBAL EC and IC	SP	No	0	
STATE/TRIBAL VCP	0.5	No	0	
STATE/TRIBAL BROWNFIELD	0.5	No	0	
ORPHAN	N/A	No	30	No; none of the identified orphan sites are located in the immediate vicinity (500-feet) of the subject property, and/or based upon the distance and relative gradient, the sites are not expected to represent a significant environmental concern.
ADDITIONAL ENVIRONMENTAL RECORD SOURCES	SP/ADJ	<b>Yes</b>	2	No; subject property listings are discussed below

Facility Name: Hazard Control DBA Environmental Res Cal
Database(s): FTTS INSP, FRS
Address: 1125 North Ogden Drive
Distance: Subject property
Direction: Subject property
Comments: The subject property is listed in the FTTS INSP database. This database lists tracking of inspections related to the Federal Insecticide, Fungicide and Rodenticide Act and Toxic Substance Control Act (FIFRA/TSCA). The inspection was dated May 26, 2004. No further information was available in this database.
The subject property is listed in the FRS database. Facility Registration System database lists the subject property with ID number 110022537370 identified in the NCDB supports implementation of the Federal Insecticide, Fungicide, and Rodenticide Act (FIFRA) and the Toxic Substances Control Act (TSCA). The system tracks inspections in regions and states with cooperative agreements, enforcement actions, and settlements. No further information was available in this database.
Based on the lack of documented release and the nature of the listings, these listings are not expected to represent a significant environmental concern.

## 5.2 VAPOR MIGRATION

AEI reviewed reasonably ascertainable information for the subject and nearby properties, including a regulatory database, files for nearby release sites, and/or historical documentation,

to determine if potential vapor-phase migration concerns may be present which could impact the subject property.

Based on a review of available resources as documented in this report, AEI did not identify significant on-site concerns and/or regulated listings from nearby sites which suggest that a vapor-phase migration concern currently exists at the subject property.

## **6.0 INTERVIEWS AND USER PROVIDED INFORMATION**

---

### **6.1 INTERVIEWS**

Pursuant to ASTM E1527-13, the following interviews were performed during this assessment in order to obtain information indicating RECs in connection with the subject property.

#### **6.1.1 INTERVIEW WITH OWNER**

AEI requested an interview with the subject property owner; however, the subject property owner has not responded as of this report date. Based on the quality of information obtained from other sources, this limitation is not expected to alter the overall Findings of this assessment.

#### **6.1.2 INTERVIEW WITH KEY SITE MANAGER**

The key site manager, Darren Embry, was contacted via email on March 1st and March 7th, 2017. As of the date of this report Darren Embry has not responded to AEI's request for interview. Mr. Embry sent AEI a preliminary questionnaire that indicated that the subject property is slated for demolition.

#### **6.1.3 PAST OWNERS, OPERATORS, AND OCCUPANTS**

AEI attempted to obtain contact information for past owners, operators and occupants of the subject property in order to interview them regarding the potential for contamination at the property. AEI requested this contact information, reviewed agency records, and performed online research to obtain this information. Contact information was not found. As such, interviews with past owners, operators and occupants were not reasonably ascertainable.

#### **6.1.4 INTERVIEW WITH OTHERS**

Information obtained during interviews with local government officials is incorporated into the appropriate segments of this section.

### **6.2 USER PROVIDED INFORMATION**

User provided information is intended to help identify the possibility of RECs in connection with the subject property. According to ASTM E1527-13 and the EPA Standards and Practices for All Appropriate Inquiries (40 CFR Part 312), certain items should be researched by the prospective landowner or grantee, and the results of such inquiries may be provided to the Environmental Professional. The responsibility for qualifying for LLPs by conducting the inquiries ultimately rests with the User, and providing the information to the Environmental Professional would be prudent if such information is available.

The User Questionnaire was completed by Mr. Darren Embry, Director of Community Development. Sections 6.2.1 through 6.2.6 represent information contained therein.

The User did not complete the ASTM User Questionnaire or provide the User information to AEI. AEI assumes that qualification for the LLPs is being established by the User in documentation outside of this assessment.

### **6.2.1 ENVIRONMENTAL LIENS**

AEI was not informed by Mr. Darren Embry of any environmental cleanup liens encumbering the subject property that are filed or recorded under federal, tribal, state, or local law.

### **6.2.2 ACTIVITY AND LAND USE LIMITATIONS**

AEI was not informed by Mr. Darren Embry of any AULs, such as engineering controls, land use restrictions, or institutional controls, that are in place at the subject property and/or have been filed or recorded in a registry under federal, tribal, state, or local law.

### **6.2.3 SPECIALIZED KNOWLEDGE**

AEI was not informed by Mr. Darren Embry of any specialized knowledge or experience related to the subject property or nearby properties.

### **6.2.4 VALUATION REDUCTION FOR ENVIRONMENTAL ISSUES**

Mr. Darren Embry did not indicate to AEI any information to suggest that the valuation of the subject property is significantly less than the valuation for comparable properties due to environmental factors.

### **6.2.5 COMMONLY KNOWN OR REASONABLY ASCERTAINABLE INFORMATION**

Mr. Darren Embry did not inform AEI of any commonly known or reasonably ascertainable information about the subject property which aided AEI in identifying conditions indicative of a release or threatened release.

### **6.2.6 KNOWLEDGE OF PRESENCE OR LIKELY PRESENCE OF CONTAMINATION**

Mr. Darren Embry did not inform AEI of any obvious indicators that pointed to the presence or likely presence of contamination at the subject property.

## **6.3 PREVIOUS REPORTS AND OTHER PROVIDED DOCUMENTATION**

No prior reports or other relevant documentation in association with the subject property was made available to AEI during the course of this assessment.

## 7.0 SITE RECONNAISSANCE

<b>Site Reconnaissance Date</b>	March 6, 2017
<b>AEI Site Assessor(s)</b>	Jeff McNeil
<b>Property Escort(s)/Relationship(s) to Property</b>	Kyle Jones / real estate agent
<b>Units/Areas Observed</b>	Due to the size of the property, a representative sample of interior spaces was inspected by AEI. Due to the residential nature of occupancy, this limited inspection method is expected to be adequate for the purposes of this assessment. AEI inspected the following units: 1125-1, 1125-2, 1125 3/4 and 1127
<b>Area(s) not accessed and reason(s)</b>	Units not specified above
<b>Weather</b>	Clear and sunny

### 7.1 SUBJECT PROPERTY RECONNAISSANCE FINDINGS

Yes	No	Observation
	✓	Regulated Hazardous Substances/Wastes and/or Petroleum Products in Connection with Property Use
	✓	Aboveground/Underground Hazardous Substance or Petroleum Product Storage Tanks (ASTs/USTs)
	✓	Hazardous Substance and Petroleum Product Containers Not in Connection with Property Use
	✓	Unidentified Substance Containers
	✓	Electrical or Mechanical Equipment Likely to Contain Fluids
	✓	Interior Stains or Corrosion
	✓	Strong, Pungent, or Noxious Odors
	✓	Pools of Liquid
✓		Drains, Sumps, and Clarifiers
	✓	Pits, Ponds, and Lagoons
✓		Stained Soil or Pavement
	✓	Stressed Vegetation
	✓	Solid Waste Disposal or Evidence of Fill Materials
	✓	Waste Water Discharges
	✓	Wells
	✓	Septic Systems
	✓	Biomedical Wastes
✓		Other

The subject property is currently occupied by multiple residential tenants. On-site operations consist of residential and maintenance activities.

## DRAINS, SUMPS, AND CLARIFIERS

One storm drain was observed in the parking area of the subject property. AEI did not observe evidence of hazardous substances or petroleum products in the vicinity of the drain . Based on the use of the drain solely for storm water runoff, the presence of the drain is not expected to represent a significant environmental concern.

## STAINED SOIL AND PAVEMENT

Minor amounts of oily surface staining were observed in the parking area. The staining appears to be from leaking vehicles and is surficial in nature. Based on the small size and the surficial nature of the staining, it is not expected to represent a significant environmental concern.

## OTHER

The subject property is currently occupied by residential tenants. Small amounts of cleaning supplies, maintenance supplies, paints and roof patching compounds were observed on site. All materials were packaged in consumer quantities and no signs of inappropriate material handling were observed. Based on the nature of these materials, the presence or use of these materials at the subject property is not expected to represent a significant environmental concern.

## 7.2 ADJACENT PROPERTY RECONNAISSANCE FINDINGS

Yes	No	Observation
	✓	Hazardous Substances/Wastes and/or Petroleum Products in Connection with Property Use
	✓	Aboveground/Underground Hazardous Substance or Petroleum Product Storage Tanks (ASTs/USTs)
	✓	Hazardous Substance and Petroleum Product Containers Not in Connection with Property Use
	✓	Unidentified Substance Containers
✓		Electrical or Mechanical Equipment Likely to Contain Fluids
	✓	Strong, Pungent, or Noxious Odors
	✓	Pools of Liquid
	✓	Drains, Sumps, and Clarifiers
	✓	Pits, Ponds, and Lagoons
	✓	Stained Soil or Pavement
	✓	Stressed Vegetation
	✓	Solid Waste Disposal or Evidence of Fill Materials
	✓	Waste Water Discharges
	✓	Wells
	✓	Septic Systems
	✓	Other

## ELECTRICAL OR MECHANICAL EQUIPMENT LIKELY TO CONTAIN FLUIDS

### *Transformers*

Four pole-mounted transformers were observed on the adjacent sites during the site reconnaissance. No spills, staining, or leaks were observed on or around the transformers.

Based on the good condition of the equipment, the transformers are not expected to represent a significant environmental concern.

## 8.0 OTHER ENVIRONMENTAL CONSIDERATIONS

### 8.1 ASBESTOS-CONTAINING BUILDING MATERIALS

Asbestos is the name for a group of naturally occurring silicate minerals that are considered to be "fibrous" and through processing can be separated into smaller and smaller fibers. The fibers are strong, durable, chemical resistant, and resistant to heat and fire. They are also long, thin and flexible, so they can even be woven into cloth. Because of these qualities, asbestos was considered an ideal product and has been used in thousands of consumer, industrial, maritime, automotive, scientific, and building products.

At the federal level, asbestos is primarily regulated by the United States EPA primarily through the EPA's NESHAP (Standard 40 CFR Chapter 61, Subpart M), the OSHA through the General Industry Standard, and the Construction Industry Standard (29 CFR 1926.1101 and 29 CFR 1910.1001). Many states have regulations in place for the inspection, management, and remediation of asbestos including company and individual licensing requirements for all activities relating to asbestos. Under both federal and state regulations building owners and employers may be required to perform certain activities related to the in-place management of asbestos, and prior to renovations or demolition activities (i.e. asbestos inspections or remediation) that may disturb building materials suspected of containing asbestos.

The information below is for general informational purposes only and does not constitute an asbestos survey. In addition, the information is not intended to comply with federal, state, or local regulations in regards to ACM.

Due to the age of the subject property building, there is a potential that ACMs are present. A limited list of typical suspect ACMs is included in the following table:

<b>Material Type</b>	<b>Location</b>
Plaster (Acoustical and Smooth)	Walls and Ceilings
Ceiling Tile	Ceiling Systems
Thermal Systems Insulations, Packings, Gaskets	Heating Systems, Cooling Systems, Domestic and Heating and Cooling Piping, Ductwork, Other Equipment
Floor Tile and Associated Mastics, Flooring Felts, Papers (under hardwood/other)	Floors
Vinyl Sheet Flooring and Adhesives	Floors
Cove Base and Associated Mastics	Walls
Ceramic Tile Adhesives and Grouts	Walls, Floors, and Ceilings
All Adhesives	Mirrors, Wall Coverings, Construction, etc.
Grout and Caulking	Windows and Doors
Gypsum Board, Tape, and Joint Compound	Wall and Ceiling Systems
Insulation Materials	Walls, Ceilings, Attic Spaces
Roofing Materials (Felts, Rolled, Shingle, Flashings, Adhesives, Tar, Insulations)	Roof and Parapet Wall Systems
Brick and Block, Mortars	Walls



All observed suspect ACMs at the subject property were in good condition at the time of the site reconnaissance.

According to Mr. Darren Embry, demolition of the building is planned for the near future. Regardless of building construction date, the EPA's NESHAP requires that a thorough asbestos survey be performed prior to demolition or renovation activities that may disturb ACMs. This requirement may be enforced by federal, state and local regulatory agencies, and specifies that all suspect ACMs be sampled to determine the presence or absence of asbestos prior to any renovation or demolition activities which may disturb them to prevent potential exposure to workers, building occupants, and the environment. Similarly, OSHA regulations require that specific work practices be implemented when handling construction materials and debris that contain asbestos and/or lead-containing materials.

## **8.2 LEAD-BASED PAINT**

LBP is defined as any paint, varnish, stain, or other applied coating that has  $\geq 1$  mg/cm<sup>2</sup> (5,000 µg/g or 5,000 ppm) or more of lead by federal guidelines; state and local definitions may differ from the federal definitions in amounts ranging from 0.5 mg/cm<sup>2</sup> to 2.0 mg/cm<sup>2</sup>. Section 1017 of the Housing and Urban Development (HUD) Guidelines, Residential Lead-Based Paint Hazard Reduction Act of 1992, otherwise known as "Title X", defines a LBP hazard as "any condition that causes exposure to lead that would result in adverse human health effects" resulting from lead-contaminated dust, bare, lead-contaminated soil, and/or lead-contaminated paint that is deteriorated or present on accessible, friction, or impact surfaces. Therefore, under Title X, intact LBP on most walls and ceilings would not be considered a "hazard", although the paint should be maintained and its condition monitored to ensure that it does not deteriorate and become a hazard. Additionally, Section 1018 of this law directed HUD and EPA to require the disclosure of known information on LBP and LBP hazards before the sale or lease of most housing built before 1978. Most private housing, public housing, or federally owned or subsidized housing is affected by this rule.

LCP is defined as any paint with any detectable amount of lead present in it. It is important to note that LCP may create a lead hazard when being removed. The condition of these materials must be monitored when they are being disturbed. In the event LCP is subject to abrading, sanding, torching, and/or cutting during demolition or renovation activities, there may be regulatory issues that must be addressed.

The information below is for general informational purposes only and does not constitute a lead hazard evaluation. In addition, the information is not intended to comply with federal, state, or local regulations in regards to LCP.

In buildings constructed after 1978, it is unlikely that LBP is present. Structures built prior to 1978 and especially prior to the 1960s should be expected to contain LBP.

Due to the age of the subject property building, there is a potential that LBP is present. During the site inspection, damaged and peeling paint was observed throughout the interior and exterior of the subject property building. AEI understands that demolition activities of the subject property building is planned. AEI recommends that the property owner consult with a certified Lead Risk Assessor to determine options for control of possible LBP hazards. Stringent local and State regulations may apply to LBP in association with building demolition/renovations and

worker/occupant protection. It should be noted that construction activities that disturb materials or paints containing any amount of lead may be subject to certain requirements of the OSHA lead standard contained in 29 CFR 1910.1025 and 1926.62.

### **8.3 RADON**

Radon is a naturally-occurring, odorless, and invisible gas. Natural radon levels vary and are closely related to geologic formations. Radon may enter buildings through basement sumps or other openings.

The United States EPA has prepared a map to assist National, State, and local organizations to target their resources and to implement radon-resistant building codes. The map divides the country into three radon zones, with Zone 1 being those areas with the average predicted indoor radon concentration in residential dwellings exceeding the EPA Action Limit of 4.0 pCi/L. It is important to note that the EPA has found homes with elevated levels of radon in all three zones, and the EPA recommends site specific testing in order to determine radon levels at a specific location. However, the map does give a valuable indication of the propensity of radon gas accumulation in structures.

Radon sampling was not requested as part of this assessment. According to the US EPA, the radon zone level for the area is Zone 2, which has a predicted average indoor screening level between 2 pCi/L and 4 pCi/L, equal to or below the action level of 4 pCi/L set forth by the US EPA.

### **8.4 DRINKING WATER SOURCES AND LEAD IN DRINKING WATER**

The Los Angeles Department of Water and Power supplies potable water to the subject property. The most recent water quality report (2015) states that the 90th percentile value for lead levels in samples obtained from the area's water supply was 6.3 µg/L. Typical sources of lead in drinking water include corrosion of household plumbing systems. Overall, lead levels are well within standards established by the United States EPA.

### **8.5 MOLD/INDOOR AIR QUALITY ISSUES**

Molds are simple, microscopic organisms, which can often be seen in the form of discoloration, frequently green, gray, white, brown, or black. When excessive moisture or water accumulates indoors, mold growth will often occur, particularly if the moisture problem remains undiscovered or is not addressed. As such, interior areas of buildings characterized by poor ventilation and high humidity are the most common locations of mold growth. Building materials including drywall, wallpaper, baseboards, wood framing, insulation, and carpeting often play host to such growth. Mold spores primarily cause health problems through the inhalation of mold spores or the toxins they emit when they are present in large numbers. This can occur primarily when there is active mold growth within places where people live or work.

Mold, if present, may or may not visually manifest itself. Neither the individual completing this inspection, nor AEI has any liability for the identification of mold-related concerns except as defined in applicable industry standards. In short, this Phase I ESA should not be construed as a mold survey or inspection.

AEI observed interior areas of the subject property building in order to identify the potential presence of mold. AEI did not note obvious visual or olfactory indications of the presence of mold, nor did AEI observe obvious indications of significant water damage. As such, no bulk sampling of suspect surfaces was conducted as part of this assessment and no additional action with respect to suspect mold appears to be warranted at this time.

This activity was not designed to discover all areas which may be affected by mold growth on the subject property. Rather, it is intended to give the client an indication if significant (based on observed areas) mold growth is present at the subject property. Additional areas of mold not observed as part of this limited assessment, possibly in pipe chases, HVAC systems, and behind enclosed walls and ceilings, may be present on the subject property.

## 9.0 SIGNATURE OF ENVIRONMENTAL PROFESSIONALS

---

We declare that, to the best of our professional knowledge and belief, we meet the definition of Environmental Professional as defined in §312.10 of 40 CFR Part 312.

We have the specific qualifications based on education, training, and experience to assess a property of the nature, history and setting of the subject property. We have developed and performed the all appropriate inquiries in conformance with the standards and practices set forth in 40 CFR Part 312.

Prepared By:



Jeff McNeil  
Associate Consultant

Reviewed By:



Victor Detroy  
Senior Author

## 10.0 REFERENCES

Item	Date(s)	Source
Soils Information	February 22, 2017	USDA Web Soil Survey <a href="http://websoilsurvey.nrcs.usda.gov/app/WebSoilSurvey.aspx">http://websoilsurvey.nrcs.usda.gov/app/WebSoilSurvey.aspx</a>
Topographic Map	2015	USGS
Depth to Groundwater Information	February 28, 2017	Soil and Groundwater Assessment and Site Closure Report (SGASCR) for the Vacant lot located at 801 North Fairfax Avenue (approximately 0.43 mile south-southwest of the subject property) obtained from the Regional Water Quality Control Board
Aerial Photographs	1948, 1952, 1964, 1972, 1977, 1980, 1985, 1989, 1994, 2002, 2005, 2010, 2014	EnviroSite Corporation
Sanborn Map Report/Search	1919, 1950, 1955, 1962, 1966, 1970	Historic Information Gatherers
City Directories	1875, 1881, 1886, 1891, 1896, 1899, 1905, 1910, 1915, 1920, 1925, 1930, 1935, 1941, 1946, 1951, 1956, 1963, 1968, 1970, 1975, 1981, 1985, 1990, 1995, 1998, 2001, 2006, 2010, 2015	EnviroSite Corporation
Environmental Health Department/ State Environmental Agency	February 22, 2017	Los Angeles County Public Health Investigations
Fire Department	February 22, 2017	Los Angeles County Fire Department
Building Department	February 22, 2017	West Hollywood Building Department
Planning Department	February 22, 2017	West Hollywood Planning Department
Assessor's Information and Parcel Map	February 22, 2017	Los Angeles County assessor's office
Oil and Gas Wells/Pipelines	February 22, 2017	California Department of Conservation Division of Oil, Gas and Geothermal Resources and NPMS Public Map Viewer <a href="https://www.npms.phmsa.dot.gov/PublicViewer/composite.jsf">https://www.npms.phmsa.dot.gov/PublicViewer/composite.jsf</a>
Hazardous Substance Records	February 22, 2017	California Department of Toxic Substances Control EnviroStor Website <a href="http://www.envirostor.dtsc.ca.gov/public/">http://www.envirostor.dtsc.ca.gov/public/</a>

<b>Item</b>	<b>Date(s)</b>	<b>Source</b>
Hazardous Waste Records	February 22, 2017	California Department of Toxic Substances Control HWTS Website <a href="http://hwts.dtsc.ca.gov/report_search.cfm?">http://hwts.dtsc.ca.gov/report_search.cfm?</a>
Air Quality Records	February 22, 2017	South Coast Air Quality Management District
Regulatory Database Report	February 22, 2017	EC
Radon Zone Information	1993	US EPA Map of Radon Zones <a href="https://www.epa.gov/radon">https://www.epa.gov/radon</a>
Water Quality Report	2015	Los Angeles Department of Water and Power

# **APPENDIX A**

## **FIGURES**

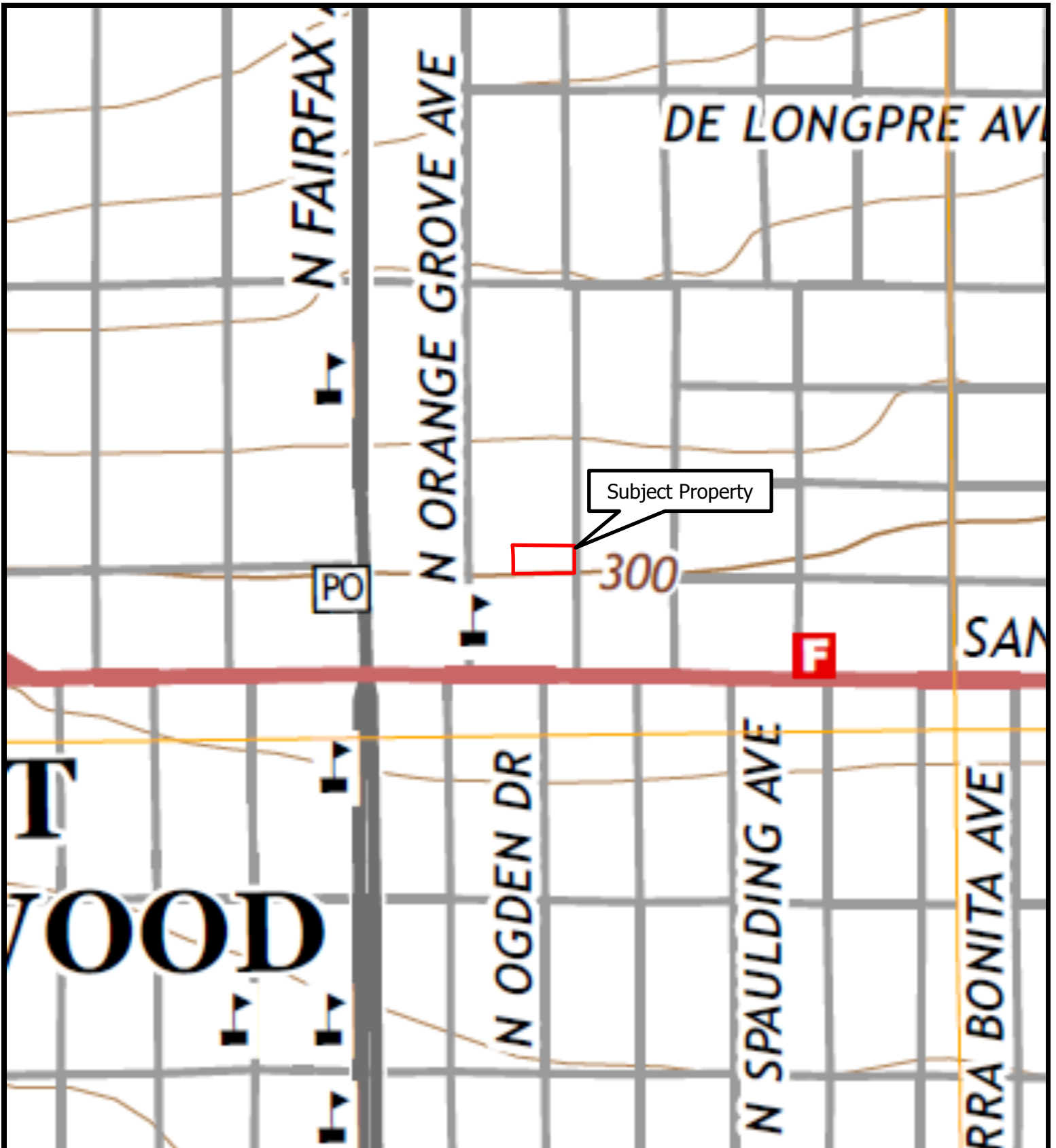

Legend: Approximate Property Boundary ———

Source: USGS Topographic Map *Hollywood, California* (2015)



### Figure 1: TOPOGRAPHIC MAP

1125 North Ogden Drive, West Hollywood, Los Angeles County, California 90046  
 Project Number: 368901





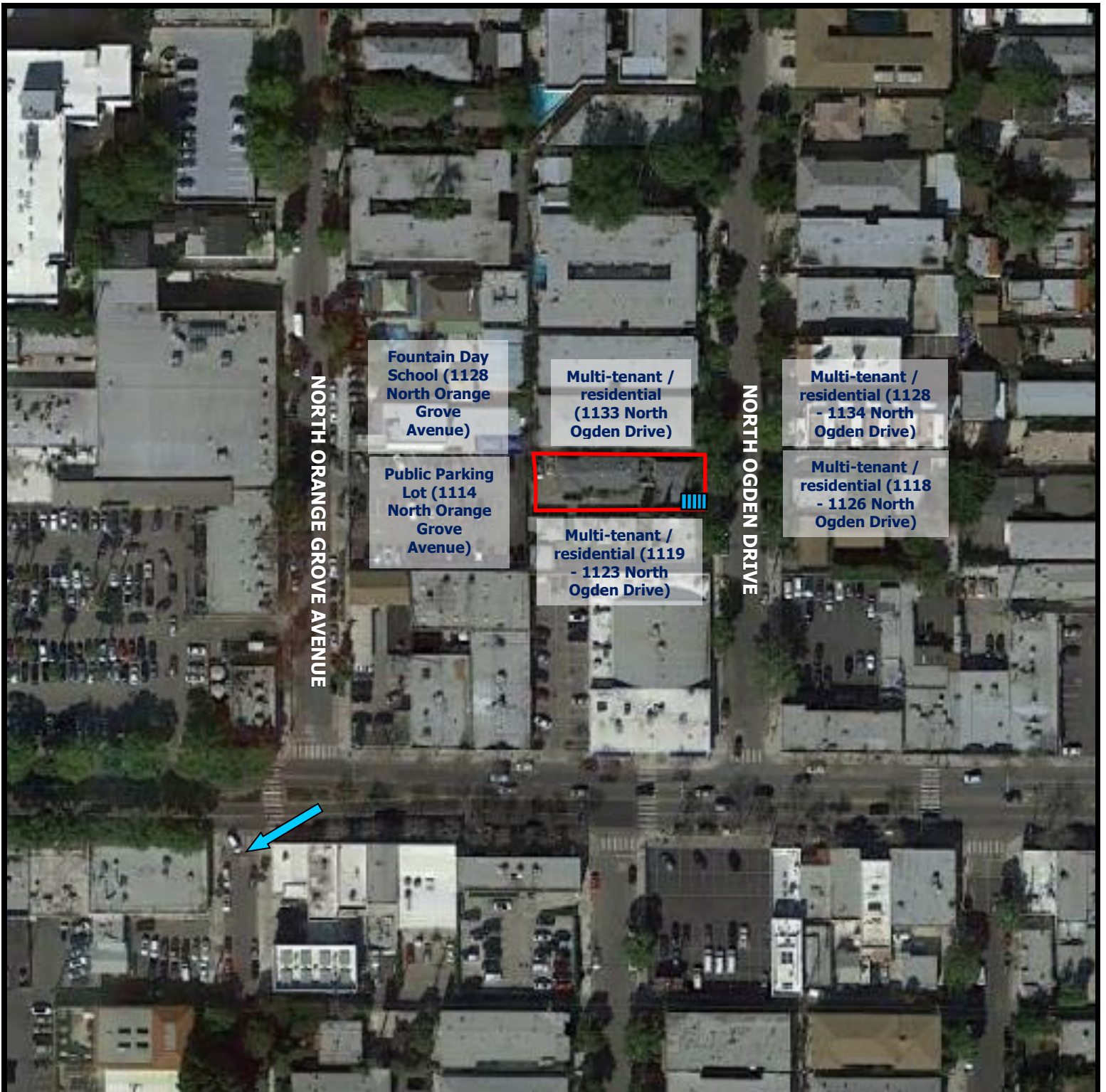

Fountain Day School (1128 North Orange Grove Avenue)

Multi-tenant / residential (1133 North Ogden Drive)

Multi-tenant / residential (1128 - 1134 North Ogden Drive)

Public Parking Lot (1114 North Orange Grove Avenue)



Multi-tenant / residential (1118 - 1126 North Ogden Drive)

Multi-tenant / residential (1119 - 1123 North Ogden Drive)

NORTH ORANGE GROVE AVENUE

NORTH OGDEN DRIVE



**Figure 2: SITE MAP**

1125 North Ogden Drive, West Hollywood, Los Angeles County, California 90046  
Project Number: 368901



# **APPENDIX B**

## **PROPERTY PHOTOGRAPHS**





1. View of subject property



2. View of north side of subject property facing east



3. View of south side of subject property facing west

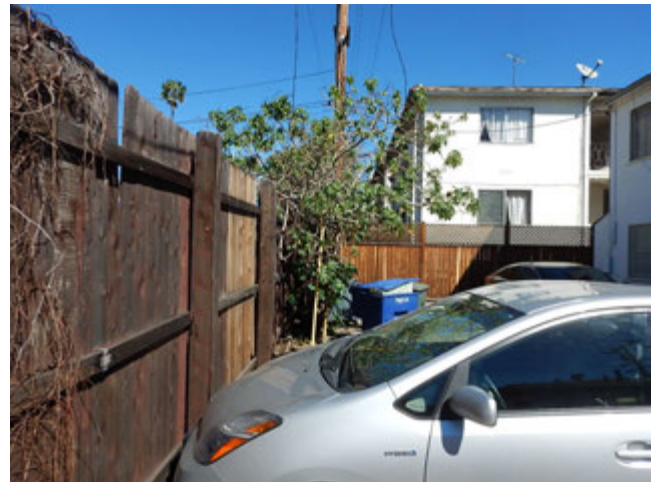

4. View of west side of subject property facing north



5. View of east side of subject property facing north



6. View of tenant access to second floor apartments at subject property



7. View of entrance to 1127 addressed unit at subject property

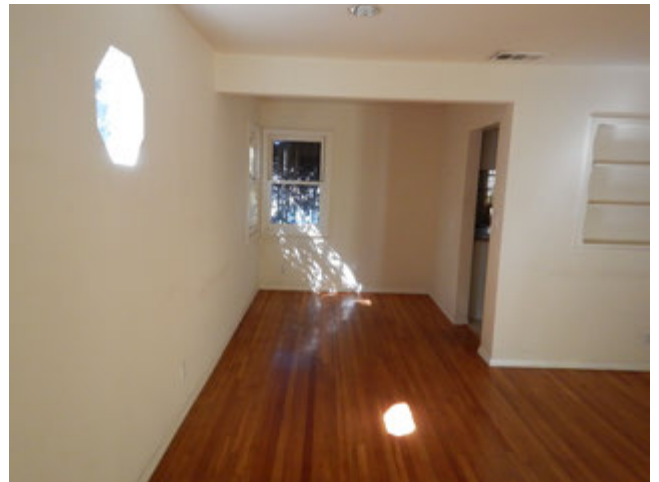

8. View of living area in vacant unit at subject property (2)



9. View of living area in vacant unit at subject property (1)



10. View of typical bedroom at subject property



11. View of typical kitchen at subject property



12. View of typical bathroom at subject property





13. View of typical wall furnace at subject property



14. View of tenant water heaters at subject property



15. View of typical cleaning supply storage at subject property



16. View of laundry room at subject property